



DUKE UNIVERSITY

LIBRARY

Digitized by the Internet Archive
in 2010 with funding from
North Carolina Conference, United Methodist Conference

JOURNAL

of the
NORTH CAROLINA
ANNUAL CONFERENCE
1983



The

UNITED

METHODIST

CHURCH

JOURNAL
of the
North Carolina Annual Conference
Raleigh Area
of
The United Methodist Church.
(Southeastern Jurisdiction)
1983

United States, North Carolina Conference.
— — —

Successor to

The North Carolina Conference, Methodist Protestant Church, 1828-1939
The North Carolina Conference, Methodist Episcopal Church, 1837-1844
The North Carolina Conference, Methodist Episcopal Church, South, 1845-1939
Blue Ridge — Atlantic Conference, Methodist Episcopal Church, 1879-1939
Eastern District, North Carolina — Virginia Conference, Central Jurisdiction, The
Methodist Church, 1940-1967

being

The Sixteenth Session of The United Methodist Church and the One Hundred
Eighth Session of the oldest constituent member
Conference of United Methodism in the North Carolina Conference.
Held at Methodist College, Fayetteville, North Carolina

June 5-9, 1983

WILLIAM R. CANNON, *Presiding Bishop*

L.T. WILSON, *Conference Secretary*

Edited for the Conference by: L.T. Wilson

Editorial Assistant: Doris Thomerson

Printed by: Walker Ross Printing Company Rocky Mount

PRICE: \$5.00

TABLE OF CONTENTS

SECTION I - Annual Conference Officers and Structure

Conference Officers & Conference Council on Ministries.....	1
The Conference Cabinet Directory.....	2
Historical Statement and Sessions of the Annual Conference.....	3
Rules of Order and Procedures.....	4

SECTION II - Conference Organization and Personnel

Committee of the 1983 Annual Conference.....	9
General and Jurisdictional Conference Delegates.....	10
Quadrennial Committees 1980-1984.....	11
District Boards of Church Locations and Building.....	17
District Committees on the Ministry.....	18
District Councils on Ministry.....	19
Lay Members Attending the 1983 Annual Conference.....	25
Roll of Diaconal Ministers.....	44
Roll and Pastoral Records of Conference Members in Full Connection.....	46
Record of Associate Members.....	70
Record of Probationary Members.....	70
Record of Local Pastors.....	72
Conference Directory (Alphabetical).....	74
Widows of Deceased Ministers.....	136

SECTION III - Conference Proceedings

Conference Daily Agenda.....	139
Daily Minutes.....	144
Business of the North Carolina Annual Conference (Disciplinary Questions).....	179
Appointments for 1983 - 1984.....	194
Certificates of Consecration and Ordination.....	210

SECTION IV - In Memoriam

In Memoriam.....	211
Memoirs.....	213

SECTION V - Conference Reports, Legislation and Resolutions

Agency Reports.....	239
---------------------	-----

SECTION VI - Board of Operations and Treasurer's Report

SECTION VII - Statistics

INDEX TO THE CONFERENCE JOURNAL

169120

Div. 51-
287.6
N873
16th
1983



Bishop William R. Cannon, A.B., B.D., Ph.D., D.D.
LL.D. L.H.D., Litt.D., S.T.D., D.C.L. D.Lit.
Presiding Bishop

920448000



Members of the Conference Cabinet—1983-1984

Seated left to right: J. Thomas Smith, Joseph B. Bethea, Bishop William R. Cannon, Barney L. Davidson, Jack L. Hunter, Charles H. Mercer; Standing left to right: William W. Sherman, Charles M. Smith, J. Malloy Owens, Ernest R. Porter, J.C.P. Brown, Kermit L. Braswell, Vernon C. Tyson, J. B. Parvin, Herman S. Winberry. Not pictured, Simeon F. Cummings, Assistant to the Cabinet.



The Conference Council on Ministries

Seated left to right: R.L. Baldridge, Ernest R. Porter, Michael W. Safley; Standing: A.P. Hill, Charles V. Bryant, W. Allen Wentz. Not Pictured, W.L. Norton, Jr.



L. T. WILSON
Conference Secretary



JACK L. HUNTER
District Superintendent Host



RICHARD W. PEARCE
Conference Host



WILLIAM P. LOWDERMILK
Chairperson
Local Committee on Entertainment



Standing left to right: Dr. John K. Bergland, Executive Vice President Methodist Foundation Inc., Mr. Herb Stout, Assistant Treasurer-Business Manager, N.C. Conference; Seated: Mr. Charles K. McAdams, Treasurer-Business Manager, N.C. Conference



Delegates To General Conference



Delegates To Jurisdictional Conference



Deacons



Elders



SEC

I

SECTION I

**ANNUAL CONFERENCE
OFFICERS AND STRUCTURE**

CONFERENCE OFFICERS

- William R. Cannon.....Resident Bishop
Room 205 Methodist Building
Telephone 832-9560
- Joseph B. Bethea.....Administrative Assistant to the Bishop
and Director Ministerial Relations
Room 213 Methodist Building
Telephone 832-9560
- L. T. Wilson.....Secretary
P.O. Box 7116
Rocky Mount, N.C. 27801
Telephone 443-5483
- Assistant Secretaries: Jack Williams, Emerson Thompson,
A. Kimsey King, Mrs. Robbie Barrett, Gil Wise
- D.D. Traynham.....Statistician
Route 2, Box 196
Rockingham, N.C. 28379
Telephone 895-3746
- Charles K. McAdams.....Treasurer-Business Manager
Room 116 Methodist Building
Telephone 832-9560
- Assistant Treasurer-Business Manager...Herb Stout
- Richard W. Pearce.....Lay Leader
Methodist College
Fayetteville, N.C. 28301
Telephone 488-7110
- Associate Conference Lay Leaders..W.E. Hammond, Miss Dotsy Reynolds
- Mrs. Catherine Vick.....President, United Methodist Women
213 Dunhagen Place,
Cary, N.C. 27511
- J. Allen Norris.....President, United Methodist Men
621 N. Main Street
Louisburg, N.C.
- Becky Auman.....President, United Methodist Youth
371 Hillcrest Drive
Henderson, N.C. 27536

NC CONFERENCE COUNCIL ON MINISTRIES STAFF

- Executive Director.....Ernest R. Porter
- Associate Director for Missions and Stewardship.....A. P. Hill
- Associate Director for Evangelism and Church Growth.....Charles V. Bryant
- Associate Director for Christian Nurture and Leadership
Development.....Robert L. Baldrige
- Associate Director for Youth and Young Adult Ministries...Michael W. Safley
- Associate Director for Camping and Children's Ministries..W. Allen Wentz, Jr.
- Associate Director, Communications.....

Address and Telephone Number for Above: P. O. Box 10955, The Methodist
Building, 1307 Glenwood Ave., Raleigh, N.C. 27605, (919) 832-9560

THE DISTRICT SUPERINTENDENTS

BURLINGTON: ✓Barney L. Davidson, 3118 Truitt Drive,
Burlington, N.C. 27215..... 584-7959

DURHAM: ✓Charles H. Mercer, 1002 W. Knox St., Durham, N.C. 27701....682-6439

ELIZABETH CITY: ✓Kermit L. Braswell, P.O. Box 1662
Elizabeth City, N.C. 27909.....335-2415

FAYETTEVILLE: ✓Herman S. Winberry, 1911 Raeford Road,
Fayetteville, N.C. 28305.....485-2734

GOLDSBORO: ✓Charles M. Smith, Box 1516, Goldsboro, N.C. 27530.....734-5324

GREENVILLE: ✓J.B. Parvin, 101 Martinsborough Road,
Greenville, N.C. 27834.....756-3918

NEW BERN: ✓J. Malloy Owen, III, 1503 Kimberly Road,
New Bern, N.C. 28560.....637-4600

RALEIGH: ✓J. Thomas Smith, P.O. Box 10955, Raleigh, N.C. 27605.....832-9560

ROCKINGHAM: ✓William W. Sherman, P.O. Box 639,
Rockingham, N.C. 27839.....895-6998

ROCKY MOUNT: ✓Jack L. Hunter, 3621 Sheffield Drive,
Rocky Mount, N.C. 27801.....443-5540

SANFORD: ✓J.C.P. Brown, 905 Spring Lane, Sanford, N.C. 27330.....775-7041

WILMINGTON: ✓Vernon C. Tyson, 2201 Lynwood Drive,
Wilmington, N.C. 28403.....762-0400

ASSISTANT TO CABINET:
Simeon F. Cummings.....521-8600
P.O. Box 725, Pembroke, N.C. 28372

DISTRICT SUPERINTENDENTS ASSIGNED TO BOARDS AND AGENCIES
1983-84

Archives and History	J. Malloy Owen, III
Christian Unity and Interreligious Concerns	Vernon C. Tyson
Church and Society	Vernon C. Tyson
Diaconal Ministry	James C. P. Brown
Disability, Joint Committee on	William W. Sherman, Jr.
Education	Barney L. Davidson
Equitable Salaries	J. B. Parvin
Evangelism	J. Thomas Smith
Finance and Administration	Charles H. Mercer
Health and Welfare	Charles M. Smith
Higher Education	J. Malloy Owen, III
Higher Education, NC State Commission	J. Malloy Owen, III
Laity	Herman S. Winberry
Methodist Foundation	Barney L. Davidson
Ministerial Evaluation Committee	Barney L. Davidson Jack L. Hunter Charles M. Smith

Missions	J. B. Parvin
Ordained Ministry	Charles M. Smith Jack L. Hunter
Pastoral Care Committee	James C. P. Brown
Parsonage Committee	Charles H. Mercer
Pensions	Kermit L. Braswell
Religion and Race	W. W. Sherman, Jr.
Status and Role of Women	James C. P. Brown
Stewardship	J. B. Parvin
Worship	Herman S. Winberry
Bishop's Seminar on the Ministry	Jack L. Hunter Charles M. Smith Kermit L. Braswell
Educational Opportunities	Kermit L. Braswell J. Thomas Smith
Insurance Committee	Kermit L. Braswell
Conference Summer School Committee	J. Thomas Smith W. W. Sherman, Jr.

CONFERENCE AGENCIES

The Methodist Foundation, Inc., Sidney L. Gullede, Jr., Pres.- Dr. John K. Bergland, Exec. V.P. for Planned Giving, P.O. Box 10955, Raleigh, NC 27605

The Methodist Home for Children; Rev. Rufus H. Stark, Executive Director, 1001 Glenwood Ave., Raleigh, NC 27605, Telephone 833-2834

The Methodist Retirement Homes, Inc.; Donald Penley, Executive Director, 2616 Erwin Rd., Durham, NC 27705, Telephone: Study: 383-2567

Methodist Retirement Home in Durham; Dr. Kimsey King, Administrator, 2620 Erwin Rd., Durham, NC 27705, Telephone: 383-2567

Methodist Retirement Home in Lumberton, Rev. Paul Bunn, Administrator, 503 W. 32nd St., Lumberton, NC 28358, Telephone: 738-9691

Louisburg College; Dr. J. Allen Norris, President, Louisburg, NC 27549, Telephone: 496-2521

Methodist College; Dr. M. Elton Hendricks, President, Fayetteville, NC 28301, Telephone: 488-7110

Wesleyan College; Dr. Bruce Petteway, President, Rocky Mount, NC 27801 Telephone: 442-7121

HISTORICAL STATEMENT

I. COMPOSITION:

The North Carolina Conference of the United Methodist Church is composed of:

- (1) The eastern portion of the former North Carolina Conference of The Methodist Protestant Church.
- (2) The former North Carolina Conference of The Methodist Episcopal Church South.
- (3) The coastal region of the former Blue-Ridge Atlantic Conference of The Methodist Episcopal Church.
- (4) The Eastern District, North Carolina- Virginia Conference, Central Jurisdiction.

II. ORGANIZATION:

The organizing dates of the four former Conferences were as follows:

- (1) The North Carolina Conference of The Methodist Protestant Church 1828, at Whitaker's Chapel in Halifax County, North Carolina.
- (2) The North Carolina Conference of The Methodist Episcopal Church, South 1837, at Petersburg, Virginia.
- (3) The Blue Ridge-Atlantic Conference of The Methodist Episcopal Church, South, 1879, at Greensboro, North Carolina, first named Southern Central Conference; two years later, 1881, renamed Blue Ridge-Atlantic Conference.
- (4) The Eastern District North Carolina-Virginia Annual Conference was organized at a special session on August 11, 1964, at Bennett College, Greensboro, North Carolina.

III. SESSIONS OF THE CONSTITUENT CONFERENCES BEFORE UNION IN 1939: (See 1980 Journal)

IV. SESSIONS SINCE UNION IN 1968 OF THE METHODIST CHURCH AND THE EVANGELICAL UNITED BRETHREN CHURCH.

SESSIONS OF THE NORTH CAROLINA CONFERENCE OF THE UNITED METHODIST CHURCH, 1968-1983

Where Held	When	President	Secretary
143 Fayetteville	June 1968	Paul N. Garber	W. Carleton Wilson
144 Chapel Hill	June 1969	W. R. Cannon	W. Carleton Wilson
145 Greenville	June 1970	W. R. Cannon	W. Carleton Wilson
146 Fayetteville	June 1971	W. R. Cannon	W. Carleton Wilson
147 Durham	June 1972	W. R. Cannon	A. Kimsey King
148 Fayetteville	June 1973	R. M. Blackburn	A. Kimsey King
149 Fayetteville	June 1974	R. M. Blackburn	A. Kimsey King
150 Fayetteville	June 1975	R. M. Blackburn	James Coile
151 Fayetteville	June 1976	R. M. Blackburn	James Coile
152 Fayetteville	June 1977	R. M. Blackburn	James Coile
153 Fayetteville	June 1978	R. M. Blackburn	James Coile
154 Fayetteville	June 1979	R. M. Blackburn	James Coile
155 Fayetteville	June 1980	R. M. Blackburn	James Coile
156 Fayetteville	June 1981	W. R. Cannon	L. T. Wilson
157 Fayetteville	June 1982	W. R. Cannon	L. T. Wilson
158 Fayetteville	June 1983	W. R. Cannon	L. T. Wilson

RULES OF ORDER AND PROCEDURE

Section I: Rules of Order

1. Robert's Rules of Order shall apply to any situation not covered by these rules.
2. A member may speak out only once on any one motion until all who desire to speak have done so; and then he may speak only one additional time.
3. The chairperson of an agency (or someone designated by him) shall be allowed to speak last on his report even though the previous questions have been ordered.
4. Speeches shall be limited to ten (10) minutes except by consent of the conference.
5. If any part of these rules conflict with The Book of Discipline of the United Methodist Church, the Discipline shall prevail.
6. The Rules of Order and Procedure for the North Carolina Annual Conference of the United Methodist Church shall apply to the Annual Conference as regularly scheduled and to all called sessions of the conference.

Section II: Voting

1. Voting shall be by "yes or no" or by a "show of hands" or by "standing" at the discretion of the chair.
2. A count vote may be ordered or called by any member of the conference supported by one-fifth (1/5) of the members present and voting. The results of a count vote shall be printed in the Journal. The chair may

- call for a count vote if he is in doubt as to the outcome of the vote.
3. All votes shall be cast in the bar of the conference. The bar of the conference shall be determined by the conference at the beginning of the first session.

Section III: Election of Delegates to General and Jurisdictional Conferences

1. The election of clerical delegates shall be by the "Roman Ballot." (Each person eligible to vote shall write his selection of names to the number of names ordered by the chair on a secret ballot, without prior nomination, with balloting to continue until a majority is received by sufficient persons to fulfill the needed number of delegates.)
2. a. Any lay person who is a member of United Methodist Church of the North Carolina Annual Conference who wishes to be a nominee may submit a resume, not to exceed 200 words. Resumes may also be submitted on behalf of a prospective nominee.
b. Consent of the nominee should be obtained after the nominee has been informed of the duties of a delegate.
c. Any lay member of the Church may be voted for whether a resume is submitted or not.
d. Resumes should be mailed to the Conference Lay Leader by April 1, 1983.
e. The list of nominees and their resumes will be prepared and distributed by the Conference Board of Lay Life and Work at the District Briefings or be mailed with the Book of Reports.
3. The election of lay delegates shall be by the "Roman Ballot," as above. Electors may vote for any eligible person, whether nominated as above or not.
4. All votes shall be cast upon the official ballots authorized by the conference.
5. Ballots shall be numbered consecutively and only ballots with the number announced by the chair shall be valid. Defaced ballots will not be valid. (If a member defaces a ballot, he may exchange it for a new one at the secretary's desk.)
6. Each member will place his own ballot in the ballot box held by a teller.
7. Different colored ballots will be provided for lay and clerical members.
8. The names of persons receiving less than ten votes shall not be reported to the Conference.
9. Five alternates to Jurisdictional Conference shall be elected.

Section IV: Conference Structure

1. The Bishop and Cabinet shall determine the size of and nominate the members of all Boards, Divisions, Commissions, and Committees authorized by the General Conference, the Southeastern Jurisdictional Conference, and this Annual Conference, except in those cases where the Discipline or the Annual Conference directs otherwise.
2. Near the end of each quadrennium, the heads of all Boards, Divisions, Commissions, and Committees shall submit a list of qualified, suggested nominees to the Bishop and the Cabinet for their consideration in the formation of new Boards, Divisions, Commissions, and Committees.
3. Recommendations and nominations shall be subject to the approval of the Annual Conference.
4. At the beginning of each quadrennium all Boards, Divisions, Commissions, and Committees shall elect their officers only after all their members have been notified of the organizational meeting. A member of the Cabinet or the Conference Staff (designated by the Cabinet) shall serve as the convening officer for the organizational meeting. All elections in the Boards and Agencies of the North Carolina Annual Conference shall be by Roman Ballot, that is, without nomination and by ballot of those present and eligible to vote. The presiding Bishop be requested to announce the Cabinet assignments to the various Boards and Agencies at some point during the Annual Conference.
Tenure for membership for all persons on boards, agencies, divisions, commissions, and committees shall be 8 years, with exception of the Board of Laity where tenure shall be six years for members and four years for the Conference Lay Leader. (The Conference Lay Leader may serve also the unexpired term of his predecessor.)
5. The Conference structure is that which was determined by the 1969 Annual Conference (Pages 212-217) and as amended by the Special Session of

February 21, 1970 (Pages 110-117), the 1972 Annual Conference (Pages 308-311), and the 1976 Annual Conference.

6. The offices of Conference Secretary and Statistician shall be as determined by the 1973 Annual Conference (Pages 289-290).
The Secretary: The secretary of the Annual Conference shall be elected quadrennially, at the first session of the Conference after the meeting of the General Conference; and on nominations arising from the floor.
Assistance Secretaries: The secretary shall nominate his assistants and the Conference shall elect.
Statisticians: There shall be a conference statistician and an assistant statistician. The statistician shall be elected quadrennially at the first session after the meeting of the General Conference. The assistant statistician shall be elected annually upon nomination by the statistician.
Conference Stenographers: The conference secretary shall employ the conference stenographers.
Compensation: The Council on Finance and Administration shall determine subject to the approval of the Conference, the compensation given officers for their services and also, the method and amount for meeting expenses of said officers. The Conference Treasurer shall pay these amounts.
7. Committees and Boards:
 - a. The Conference Board of Trustees shall be required to meet at least once a year other than the regular meeting at the session of the Annual Conference.
 - b. There shall be a Program Committee of the Conference consisting of the Resident Bishop, the Conference Secretary, the host District Superintendent, and the pastor of the host church, and the Conference Lay Leader, the Conference President of the U.M.W., the U.M.Y.F., and the Director of the Conference Council on Ministries. They shall determine the compensation and expense for invited speakers and this shall be paid from the conference expense fund.
 - c. There shall be an Entertainment Committee composed of three ministers and three laypersons. The Committee shall be elected at the first session of the Annual Conference in the quadrennium. The Committee shall receive invitations and recommend to the Annual Conference the place and method of entertaining the Annual Conference.
 - (1) The Annual Conference will be held at Methodist College and N.C. Wesleyan College on alternating years (held at Methodist College until Wesleyan has an auditorium) except as such times that a local church or other institution wishes to host Annual Conference as a part of a special celebration in the life of the Church.
 - (2) The cabinet will designate a district each year on a rotating basis as the host district which will be responsible for ushers, flowers, and other related items of hospitality.
 - d. There shall be a Committee on Memoirs composed of the Conference Secretary, and the District Superintendents. They are charged with the responsibility of providing for all details of the memorial service. The Conference Secretary shall serve as its Chairperson.
 - e. There shall be a Committee on Daily Minutes elected each year to examine the daily minutes of the sessions of the Conference and report daily to the Conference.
 - f. There shall be a Committee on Appeals appointed quadrennially, composed of five members whose duties shall be to hear appeals from the decisions of the several District Boards of Church Location and Buildings, or any other questions that may properly come before it.
 - g. There shall be a Committee on Rules which shall provide to the Conference a document of Rules of Order and Procedure and the policies and standing rules and structure that the Conference from time to time shall adopt for its functioning. This document shall be presented to each Annual Conference.
 - h. There shall be constituted a Committee on Courtesies and Introductions annually, at the first session of the Conference.

Section V: Financial Administration

1. The Conference Treasurer and all others receiving and disbursing funds from our Conference shall be required to make audited statements annually, and to print the same in the Journal.
2. The Council on Finance and Administration shall present their report to the Annual Conference only after all other committees, commissions, divisions, boards, and agencies having claims on the budget have presented their report.

3. Each District Superintendent shall furnish the Conference Treasurer as early as possible following the completion of the Charge Conferences an official copy of the acceptances of the Single Figure Askings and a schedule of the salaries of pastors as set by the Charge Conferences. The Conference Treasurer shall furnish this information to other agencies who have need of it. The Statistician shall use this report in compiling his report to the Annual Conference. (See also Section VII, Paragraph 2).

Section VI: Reports, Resolutions, Motions, and Amendments to Report

1. All reports, recommendations, and resolutions to be included in the Book of Recommendations shall be sent to the Conference Secretary, typewritten and in triplicate, on or before the date approved for such by the Council on Ministries and published in the conference calendar.
2. Resolutions presented to the Annual Conference affecting the structure, policy, and function of any board or agency of the Annual Conference shall be submitted in writing to the Conference Secretary with copies for all the lay and clerical members of the Conference. The resolution shall be presented to the Annual Conference on one day and considered the next day. No resolutions shall be distributed later than the third night of the Annual Conference. None can be considered later than the fourth night of the Conference.
3. Motions presented to the Annual Conference and amendments to motions shall be in writing (in triplicate) and placed in the hands of the Conference Secretary prior to or when presented or immediately following.

Section VII: Pastor's Report to The Annual Conference: Statistics

1. Table I and Table II shall be submitted to the Conference Statistician one week following the close of the financial books of the Annual Conference.
2. Final remittances for the current calendar year shall be made to the Conference Council on Finance and Administration.
3. Each table of the report shall be filled out by individual churches.
4. Table II shall be made out in even dollars only.
5. Tables I and II shall be printed the Conference Journal with individual church reports and charge totals as compiled by the Conference Statistician from the pastor's reports.

Section VIII: The Conference Journal

1. The Conference Secretary shall be charged with the responsibility of editing and making contracts for the publication of the Conference Journal, in keeping with regulations of the General Conference and of the Southeastern Jurisdictional Conference. The editor shall have full authority to condense reports, memoirs, and other papers when necessary.
2. One complimentary copy of the Conference Journal shall be sent to each of the following: the conference claimants, Lay members of the Conference Boards, the educational and church-related institutions of the North Carolina Conference, and Lay Delegates to Annual Conference. The Conference Secretary shall have discretionary authority to send copies to such other institutions and agencies of the General Church as he may deem advisable. Three copies shall be sent to each pastor without charge. All other copies shall be sold at \$5.00 each. Monies accruing from the sale of the Journal shall be deposited with the Conference Treasurer and credited to the Journal Account.
3. That the Conference return to the policy of publishing a one volume Journal of the North Carolina Annual Conference each year.

Section IX: Districts

1. The number of districts shall be twelve.
2. Any change in the number of Districts shall be approved at one Annual Conference to take effect at the next Annual Conference. A majority may change the number of Districts.
3. A district conference may be held annually in each district when authorized by the Annual Conference.
4. The District President, Sub-district presidents, and the local church

presidents of the United Methodist Youth Fellowship shall be delegates to the District Conference, in addition to those named by the 1972 Discipline.

5. The district lay leaders shall be elected annually by the Annual Conference on nomination of the District Superintendent and the Conference Lay Leader.

Section X: Amendments

These rules of order and procedure may be amended by a two-thirds vote on the next day a proposed amendment has been presented in writing, providing that the rule governing the manner in which the number of districts may be changed cannot be amended until the next Annual Conference.

Section XI: When the Rules Become Effective

These rules of order and procedure of the North Carolina Annual Conference shall become effective immediately upon passage by the vote of the majority of the Conference.

James H. Coile, Chairperson
L. T. Wilson, Secretary



SECTION II



**Conference Organization and Personnel
Committees of the 1983 Annual Conference**

CONFERENCE ORGANIZATION AND PERSONNEL COMMITTEES OF THE 1983 ANNUAL CONFERENCE

COMMITTEE ON ANNUAL CONFERENCE PROGRAM

Area Bishop.....William R. Cannon
 Conference Secretary.....L. T. Wilson
 Conference Lay Leader and Host.....Richard W. Pearce
 District Superintendent Host.....Jack L. Hunter
 Chairperson, Local Committee on Entertainment.....W. P. Lowdermilk
 President, UMM.....J. Allen Norris, Jr.
 President, UMW.....Mrs. Catherine Vick
 President, UMFY.....Becky Auman
 Executive Director, COM.....Ernest R. Porter

COMMITTEE ON CONFERENCE JOURNAL

E. R. Porter, Charles M. Smith, J. Paul Edwards, L.T. Wilson

COMMITTEE ON COURTESIES AND INTRODUCTION

Jack L. Hunter, Chairperson, Dr. Robert Frazier, Bruce Taylor

COMMITTEES ON DISTRICT CONFERENCE RECORDS

Burlington, Bill Cottingham; Durham, William Haddock; Elizabeth City, Irving E. Cook; Fayetteville, Paul D. Granger; Goldsboro, James H. Coile; Greenville, Ellis Bedsworth; New Bern, Richard A. Stanley; Raleigh, Kenneth B. Sexton; Rockingham, William C. Simpson; Rocky Mount, Rick Moser; Sanford, Barry Lane; Wilmington, J. Herbert Waldrop, Jr.

COMMITTEE ON INVESTIGATION

Principals: Albert Shuler, F. O. Fitzgerald, Fred Davis, J. B. Parvin, K. J. Wilson, T. W. Owen, Ben C. Rouse
 Reserves: Christian White, B. H. Wilson, III

COMMITTEE ON MEMOIRS

The Conference Secretary and the Cabinet

COMMITTEE ON MINUTES

Angus McKay Cameron, Chairperson

COMMITTEE ON REGISTRATION OF DELEGATES

Mrs. Hazel Collier, Chairperson; Ray Gooch

COMMITTEE ON RESOLUTIONS AND REFERENCE

Thomas A. Collins, Chairperson
 CLERICAL: E.M. Thompson, Judi J. Smith, James C.P. Brown, Robert McKenzie
 LAY: Mrs. R. B. Guthrie, Mrs. Joseph R. Bryant, Hubert Willis, Mrs. William A. Ivey

COMMITTEE ON TELLERS

Chief Lay Teller.....Matthew E. Perry

District	Group A	Group B
Burlington	Carolyn Bean	Bill Sims
Durham	Tacoma O'Connor	Ernest Wendell

Elizabeth City	Robert L. Turner	Elgin W. White
Fayetteville	Mrs. Robert Townsend	John Pat McCall
Goldsboro	Matthew E. Perry	Floyd Evans
Greenville	Mrs. Jean Jordan	Clara Jane Hardee
New Bern	Nat Dixon	Dan Ewing
Raleigh	Bruce Hargrove	Mary Lee Johnson
Rockingham	Mrs. Chris McEwen	Herbie Oxendine
Rocky Mount	Ruby Finch	Mrs. Relfe Edwards
Sanford	Bill Tompkins	Mrs. Marjorie Mann
Wilmington	Roy Walton	Mrs. Linda F. Bethea

Chief Clerical Teller.....Rev. Carson O. Wiggins

Burlington	Terry Bryant	Henry Grant
Durham	Vassar Jones	Charles Hutchinson
Elizabeth City	Charles M. Hackett	Charles E. McKenzie
Fayetteville	Tom Melvin	Albert Schuler
Goldsboro	Michael Hobbs	Joseph Lister
Greenville	Don P. Lee	Lynwood Boyette
New Bern	Richard Stanlet, Jr.	Penny Dollar
Raleigh	Carson O. Wiggins	Jimmy Williams
Rockingham	Sam Wynn	Robert Mangum
Rocky Mount	George Speake	Woody Davis
Sanford	John Dutton	Stephen Hall
Wilmington	Jo-Ann Oulton	John S. Paschal

DELEGATES TO 1984 GENERAL CONFERENCE—CLERGY

1. Joseph B. Bethea - P.O. Box 10955, Raleigh, NC 27605
2. William W. Sherman - P.O. Box 639, Rockingham, NC 28379
3. Ruth Harper - 1200 McDonald Ave., Hamlet, NC 28345
4. Reginald W. Ponder - 1304 Western Ave., Rocky Mount, NC 27801
5. Wallace H. Kirby - 228 W. Edenton St., Raleigh, NC 27603
6. Dennis M. Campbell - Divinity School, Duke, Durham, NC 27706
7. F. Belton Joyner, Jr. - 1108 W. Knox St., Durham, NC 27701
8. Kermit R. Braswell - P.O. Box 1662, Elizabeth City, NC 27909
9. Sam W. Dixon - P.O. Box 36, Swepsonville, NC 28359
10. Charles H. Mercer - 1002 W. Knox St., Durham, NC 27701

DELEGATES TO 1984 GENERAL CONFERENCE—LAY

1. J. Allen Norris, Jr. - 621 N. Main St., Louisburg, NC 27549
2. Charles K. McAdams - 6916 Fernhill Lane, Raleigh, NC 27612
3. Richard W. Pearce - 5016 Duban Avenue, Orlando, Fla. 38212
4. Catherine Vick - 213 Dunhagen Place, Cary, NC 27511
5. Ruth L. Cade - 5325 Maryland Drive, Fayetteville, NC 28301
6. Wade H. Pierce - 4419 Mockingbird Lane, Wilmington, NC 28403
7. Margaret R. Saunders - Rt. 4, Box 724, Elizabeth City, NC 27909
8. Nelson Gibson, Jr. - P.O. Box 66, Gibson, NC 28343
9. Ann G. Collins - 1200 Manchester Dr., Raleigh, NC 27609
10. John M. Meares, Sr. - 1006 Pond St., Cary, NC 27511

DELEGATES TO 1984 JURISDICTIONAL CONFERENCE—CLERGY

11. Vernon C. Tyson - 2201 Lynnwood Dr., Wilmington, NC 28403
12. Simeon F. Cummings - P.O. Box 725, Pembroke, NC 28372
13. James H. Coile - Rt. 6, Box 200, Goldsboro, NC 27530
14. William Presnell - P.O. Box 444, Maxton, NC 28364
15. Jack L. Hunter - 3621 Sheffield Dr., Rocky Mount, NC 27801
16. Rufus Stark - 3600 Carolyn Dr., Raleigh, NC 27604
17. Paul Mickey - 2617 McDowell Rd., Durham, NC 27705
18. J. Thomas Smith - P.O. Box 10955, Raleigh, NC 27605
19. Ernest R. Porter - P.O. Box 10955, Raleigh, NC 27605
20. Helen Crotwell - Rt. 2, Box 496, Wake Forest, NC 27587
21. J. Malloy Owen - P.O. Box 2425, New Bern, NC 28560

DELEGATES TO 1984 JURISDICTIONAL CONFERENCE—LAY

11. Mollye H. Briley - P.O. Box 843, Lumberton, NC 28358
12. Robby Lowery - 1010-12 Fayetteville Rd., Rockingham, NC 28379
13. Becky Auman - 371 Hillcrest Dr., Henderson, NC 27536
14. Bruce Hargrove - 1115 Kitt Place, Raleigh, NC 27610
15. Dotsy Reynolds - 403 N. Randolph St., Rockingham, NC 28379
16. Robert C. Frazier, Sr. - 215 Grace Dr., Wilson, NC 27893
17. Roy Turnage - 710 E. 2nd St., Ayden, NC 28513
18. Tibbie Roberts - 2004 Shepard St., Morehead City, NC 28577
19. Carolyn High - P.O. Box 707, Whiteville, NC 28472
20. Mildred P. Fry - 2701 Hazelwood Dr., Raleigh, NC 27608
21. Elizabeth Mitchell - 622 Wimbleton Dr., Raleigh, NC 27609

RESERVES-CLERGY

22. Albert Schuler - 3212 McChoen Drive, Fayetteville, NC 28301
23. Tom Collins - 4801 Six Forks Road, Raleigh, NC 27609
24. Herman Winberry - 1911 Raeford Rd., Fayetteville, NC 28305
25. Harold Leatherman - P.O. Box 637, Rockingham, NC 28379
26. Charles M. Smith - P.O. Box 1516, Goldsboro, NC 27530

RESERVES-LAY

22. Ernie Wendell - 1308 Kent St., Durham, NC 27707
23. Alphonso Henry - P.O. Box 1293, Hamlet, NC 28345
24. Marjorie Overman - 323 E. Cavanaugh St., Wallace, NC 28466
25. Mary Whanger - 1712 Woodburn Road, Durham, NC 27705
26. Randolph Few - 1502 Moreland Ave., Durham, NC 27707

QUADRENNIAL COMMITTEES 1980-1984

COMMITTEE ON APPEALS

Chairperson, Robert E. Smith; Vice-Chairperson, Reginald Ponder; Secretary, Nathan Byrd: CLERGY 1976-Reginald Ponder, 1980 - C. Franklin Grill, 1980-Nathan Byrd. LAY 1976-Clifton W. Everett, 1981-Ronnie M. Mitchell, 1980-Robert E. Smith

COMMITTEE ON CONFERENCE ENTERTAINMENT

Chairperson, J. Allen Norris, Jr.; Vice-President, Charles Pollock; Secretary, Alice Scott: CLERGY 1976-Christian White, 1980- Charles L. Pollock, 1982-Warren B. Petteway. LAY 1976-S. Bruce Petteway, 1976-Dr. Alice Scott, 1980-J. Allen Norris, Jr.

DIVISION OF CHRISTIAN UNITY AND INTERRELIGIOUS CONCERNS

Chairperson, Ralph L. Fleming; Vice-Chairperson, James L. Jacobs; Secretary, Earl G. Dulaney
Burlington - 1982 - Terry A. Bryant; Durham - 1976 - Ralph L. Fleming; Elizabeth City - 1982 - Robert M. Poulk; Fayetteville - 1983 - Paul T. Stallworth; Goldsboro - 1983 - James L. Bryan; Greenville - 1982 - Thomas D. Hoogerland; New Bern - 1982 - Mark H. Kennedy; Raleigh - W. Joseph Mann; Rockingham - 1980 - Jerry Lowry; Rocky Mount - 1981 - Mrs. Minnie Vick; Sanford - 1983 - Mrs. Glenn Stevens; Wilmington - 1980 - Cleo McCranie; At Large - 1980 - Pat Buie, Hubert Willis, Jeff Ludeke; Ex-Officio, Earl G. Dulaney (Secretary)

COMMISSION ON ARCHIVES AND HISTORY

Chairperson, Steven A. Hickie; Vice-Chairperson, Jack M. Benfield; Secretary, Betty Bryant
Burlington - 1977 - Steven A. Hickie, 1983 - Lillian Cable; Durham - 1983- Mrs. Rhett Chamberlain, 1981 - Lawrence E. Lugar; Elizabeth City - 1979 - Mrs. Gaston Small, 1980 - Raymond K. Wittman; Fayetteville - 1983 - Guy V.

Soule, Jr., 1977 - Mrs. David Edwards; Goldsboro - 1976 - Mrs. C. W. Twiford, 1983 - W. Rickman Pinner; Greenville - 1980 - Wyatt Brown, 1982 - Susan Lynn Pate; New Bern - 1983 - Mary Emma Bizzell, 1981 - Richard A. Stanley; Raleigh - 1980 - Jack M. Benfield, 1980 - Myron C. Banks; Rockingham - 1978 - C.H. Mewborn, 1980 - Betty Bryant; Rocky Mount - 1979 - Robert W. Morgan, 1980 - Joseph W. Watson; Sanford - 1977- Mrs. M. D. Yow, 1982 - Jan Fogleman; Wilmington - 1980 - J. S. Huggins, 1978 - LeRoy Mintz; At Large - 1976 - Kathryn B. Royster, 1980 - Alma McRae, 1980 - Mabel Cummings, 1980 - Mrs. John M. Cline, 1980 - Kate Cooper, 1980 - B. Fallon Melvin, 1976 - Janice Cannon, 1980 - Hughes Locklear, 1980 - W. Watson Hopkins, 1980 - William E. Horner, 1980 - Ashley Futrell, 1980 - Dr. Harry Harvin

DIVISION OF CHURCH AND SOCIETY

Chairperson-R. Bruce Pate; Vice-Chairperson -Milton Hadley; Secretary -Mrs. Donald Hayman
Burlington - 1978 - H. N. Ward, Jr., 1980 - Carolyn Crabtree; Durham -1980- R. Bruce Pate, 1980 - Doris McAdams; Elizabeth City - 1983 - W. Edward Barber, 1980 - Mrs. J. Reginald Capps; Fayetteville - 1980 - Gladys Preston, 1981 - Richard A. Vaughan; Goldsboro - 1980 - Daniel M. Forbes, 1980 - Sam Stallings; Greenville - 1980 - Linville Midgette, 1982 - Jesse C. Staton, Jr.; New Bern - 1980 - Mrs. Grier L. Garrick, 1983 - Bruce D. Taylor; Raleigh - 1976 - W. M. Jeffries, 1980 - William L. Bingham; Rockingham - 1980 - Ruth M. Haynes, 1983 - Carolyn Gibson; Rocky Mount - 1980 - Rick A. Moser, 1980 - Ken Ripley, Jr.; Sanford - 1983 - Mary Bruton, 1983 - John H. Dutton, Jr.; Wilmington - 1983 - Jo Ann Oulton, 1982 - Mrs. Sherrod Widener; At Large - 1980 - Joy B. Locklear, Henry Barnett, Edward Anglin, Virginia Hodges, Tom Shutt, June Bess, Mrs. Donald Hayman, W. D. Aman, Jr., Charles Jenkins, Taylor Currin, Paul C. Stark; 1981 - Douglas Jesse

CONFERENCE COUNCIL ON MINISTRIES (One Lay Person From Each Division)

Chairperson - The Resident Bishop; Vice-Chairperson - Richard W. Pearce; Secretary - F. Belton Joyner, Jr.
Burlington - 1980 - Jane Hook; Durham - 1983 - Ernest Wendell; Elizabeth City - 1976 - Thomas White, Jr.; Fayetteville - 1980 - Ruth l. Cade; Goldsboro - 1982 - Mrs. Shelton Boyd; Greenville - 1980 - Clara Jane Hardee; New Bern - 1980 - Mrs. A. B. Roberts; Raleigh - 1982 - Leigh Taylor; Rockingham - 1980 - Donald A. Bonner; Rocky Mount - 1978 - Robert C. Frazier; Sanford - 1983 - Mrs. Harold Mann; Wilmington - 1980 - Ronald Gooden; At Large - 1980 - Jane Smith, Mrs. Robert G. Minor, Cecil Flagg

COMMITTEE ON CONFERENCE RULES

Chairperson - James F. Coile, Vice-Chairperson - Robert K. Smith, Secretary - L. T. Wilson
1976 - J. Phil Carlton; A. Kimsey King; James C. Stokes, Jr.; 1980 - James H. Coile; Robert K. Smith; Ex-Officio - L.T. Wilson

JOINT COMMITTEE ON DISABILITY

Chairperson - F. Owen Fitzgerald, Vice-Chairperson - Paul G. Bunn, Secretary - J. K. Bostick
At Large - 1976 - Joseph K. Bostick; 1979 - F. Owen Fitzgerald, 1976 - J. Nelson Gibson, Pensions - Mildred Fry, Mary L. VonCanon; Ordained Ministry - Paul G. Bunn, E. J. Bedsworth

DIVISION OF DIACONAL MINISTRY (One Person From Each District, At Least 1/3 Of Whom are in Diaconal Ministry)

Chairperson - Richard J. Williams; Vice-Chairperson - Linda Harris; Secretary - Judy F. Riddle
Burlington - 1980 - Betty Williams; Durham - 1981 - James A. Auman; Elizabeth City - 1981 - Mrs. C. L. Saunders; Fayetteville - 1976 - T.

Garland Knott; Goldsboro - 1976 - Richard J. Williams; Greenville - 1980-
Lois Jane Stocks; New Bern - 1980 - Curtis Fleshman; Raleigh - 1980 -
Robert H. Garrison; Rockingham - 1981 - Marian Smith; Rocky Mount - 1982 -
Dennis M. Goodwin; Sanford - 1978 - A. M. Cameron; Wilmington - 1981 - Mrs.
Richard Younts; At Large - 1980 - Linda Harris, Harold D. Jacobs, David
Hines

Two Ex-Officio Members

President of Christian Educator's Fellowship - M. A. Biddle
President of Fellowship of Conference Musicians - Bill Weisser

DIVISION OF EDUCATION

Chairperson - F. Belton Joyner, Jr.; Vice-Chairperson - Robert L.
Baldridge; Secretary - Beth Norris
Burlington - 1976 - Margaret Anne Biddle; 1981 - W. T. Cottingham; Durham -
1976 - F. Belton Joyner, Jr.; 1982 - Polly Mixon; Elizabeth City - 1980 -
R. D. O'Keef; 1983 - William Roper; Fayetteville - 1977 - Denny C. Wise;
1981 - Charles Coffman; Goldsboro - 1981 - R. C. Flynn; 1982 - Mrs. Henry
Flynn; Greenville - 1980 - Lauren Riddick, 1982 - Charles K. Moseley; New
Bern - 1983 - Stephen E. Young, 1980 - Jack Humphrey; Raleigh - 1982 -
Benton Hamm, John H. White; Rockingham - 1983 - Maurice E. Nason, Jr., 1980
- Eugene W. Blackwelder; Rocky Mount - 1978 - Mrs. T. S. Shutt, 1980 - E.
M. Thompson, Jr.; Sanford - 1980 - Mrs. Robert B. Jordan, III; 1983 - J.
Edward Morrison; Wilmington - 1983 - Francis C. Bradshaw, 1980 - Vincent
Revels; At Large - 1980 - Shirley Townsend, Flossie McNair, Dorothy
Bedwell, R. L. Mears, Henry Ward Oxendine, L. J. Worthington, Beth Norris,
Jerry Seaman, Mrs. Chris Hutchinson, Herschel Williams, Ella Mulkey, Terri
Benfield, Bill Weisser

COMMITTEE ON EPISCOPACY

Chairperson - H. Langill Watson, Vice-Chairperson - J. Allen Norris, Jr.,
Secretary - Carol W. Goehring
Laywomen - 1977 - Mrs. Charles L. Saunders, Mrs. D.K. Fry; 1980 - Mrs.
Harold Mann
Laymen - 1977 - Grier L. Garrick, William T. Winslow; 1980 - Richard W.
Pearce
Clergy - 1977 - Charles H. Mercer; 1980 - Joseph B. Bethea, Carol W.
Goehring
At Large - 1977 - H. Langill Watson; 1980 - Robert B. Jordan, IV, Mabel
Cummings, Powell Osteen, J. Allen Norris, Jr., Reginald W. Ponder
Ex-Officio - 1980 - Ruth L. Cade, Wallace H. Kirby

COMMISSION ON EQUITABLE SALARIES

(One Person From Each District: 6 Lay, 6 Clergy, One of Each From A Church
of Less Than 200 Members)

Chairperson - Grier Garrick; Vice-Chairperson - Wallace Ellis; Secretary -
Paul W. Boone
Burlington - 1982 - Charles K. Morrison; Durham - 1983 - Robert L. Wallace;
Elizabeth City - 1980 - Harvey Pence; Fayetteville - 1980 - George F.
Blanchard; Goldsboro - 1980 - A. S. Moseley; Greenville - 1982 - N. B.
Hill, Jr.; New Bern - 1976 - Grier L. Garrick; Raleigh - 1978 - Cecil H.
Flagg; Rockingham - 1982 - James H. Dial; Rocky Mount - 1983 - R. Harry
Jordan; Sanford - 1976 - Luther Broadus, III; Wilmington - 1979 - John S.
Paschal; Ex-Officio - 1976 - Paul W. Boone; 1981 - J.J. Williams

DIVISION ON EVANGELISM

Chairperson - H. Sidney Huggins, III; Vice-Chairperson - Russell Stott;
Secretary - J. D. Teachey
Burlington - 1978 - E. Russell Stott; 1980 - Cassandra Scarlett; Durham -
1983 - Jack M. Hunter, 1982 - Joe Goehring; Elizabeth City - 1980 - Stuart
Anderson, 1982 - David J. Goehring; Fayetteville - 1976 - Marcus McKnight,
1979 - H. S. Huggins, III; Goldsboro - 1976 - J. D. Teachey, 1980 - John M.
Roberts; Greenville - 1976 - Betty Williams, 1981 - J. W. Scott; New Bern -
1980 - Joe Rhem Taylor, Jr., 1983 - M. Eugene Tyson; Raleigh - 1983 -
Leonard F. Doucette, 1980 - Hugh Wilson; Rockingham - 1978 - Mary Anna Gray,

1981 - Donnie G. Davis; Rocky Mount - 1978 - Mrs. N.B. Dozier, 1983 - James E. Sutton; Sanford - 1976 - John McAnulty, 1981 - Travis W. Owen; Wilmington - 1979 - Gladys L. Barton, 1983 - J. Neal Salter, Jr.; At Large - 1976 - Mrs. C. Roy Miller; 1980 - Angelo Troy, Arvel Heafner, Claudia Mattocks, John Huston, Herbie Oxendine, Alfreda Jones, Jo Ann Huneycutt, Rebecca Caison, Edith Murphy, Mrs. Fred Mintz, Joel Porter

COUNCIL ON FINANCE AND ADMINISTRATION (5 Clergy and 6 Lay Person)

Chairperson - R. R. Few; Vice-Chairperson - Paul Edwards; Secretary - To Be Elected
Clergy - 1977 - C. Clyde Tucker; 1983 - James H. Bailey; 1980 - W. B. Petteway, J. Paul Edwards, Samuel W. Dixon, Jr.
Lay - 1983 - Everett Blake; 1976 - Ross E. Townes, 1978 - Edward N. Tindell, R. R. Few; 1980 - Joseph Smith, Alice Windley

DIVISION OF HEALTH AND WELFARE

Chairperson - Wallace H. Kirby; Vice-Chairperson -
Secretary - Rachel T. Moser
Burlington - 1980 - Gary Catlett; Durham - 1980 - Carlton F. Hirschi; Elizabeth City - 1980 - Doris Ferguson; Fayetteville - 1983 - Paul D. Granger; Goldsboro - 1980 - Joseph C. Parker; Greenville - 1982 - G. Lloyd Edge; New Bern - 1983 - Charles L. Pollock; Raleigh - 1980 - George Ashburn; Rockingham - 1981 - A. J. Morris; Rocky Mount - 1978 - Jean L. Hood; Sanford - 1983 - William H. Gattis; Wilmington - 1982 - Homer E. Morris; At Large - 1980 - Chris Ryan, 1981 - Wallace Kirby, Ginger Massey; Ex Officio - Bruce Pate, Reginald W. Ponder

DIVISION OF HIGHER EDUCATION

Chairperson - S. D. McMillan, Jr.; Vice-Chairperson - Robert Redmond; Secretary - Chester D. Brown
Burlington - 1980 - Frances Byrd, Willard Woodard; 1981 - George W. Johnson; Durham - 1976 - Norman Johnson, 1980 - Brian G. Gentle, Mildred Teer; Elizabeth City - 1980 - Mrs. Harry Lassiter, H. T. Mullen, Jr; 1982 - Robert S. Pullman; Fayetteville - 1977 - Mrs. Tommy B. Upchurch; 1981 - Bert Isbee; 1982 - F. Odell Walker; Goldsboro - 1976 - Chester D. Brown, 1978 - William D. McRoy, Jr., 1980 - Melba Chandler; Greenville - 1983 - Randall Baker, 1980 - H. Frank Brooks, 1981 - Laura Little; New Bern - 1983 - Roger V. Elliott, 1980 - Thomas W. Pace, Larry Denning; Raleigh - 1976 - S. D. McMillan, Jr., Charles F. Carroll; 1980 - Mary Owens Fitzgerald; Rockingham - 1976 - Samuel F. Brown, 1975 - John Fletcher, 1981 - Cattie May Hunt; Rocky Mount - 1976 - Reese Bailey, 1980 - Ruby Shackelford, 1978 - Robert C. Redmond; Sanford - 1983 - Thomas G. Melvin, 1980 - Mrs. W. H. White, Jr., 1981 - Perry Harrison; Wilmington - 1983 - William M. Wells, Jr., 1979 - Murrie Lee, 1980 - Lucille Whedbee; At Large - 1980 - Glenn Anderson, Brian Blanks

DIVISION OF LAY LIFE AND WORK

Chairperson - Catherine Vick; Vice-Chairperson - Stanley Harrell; Secretary - Joyce Vereen
At Large - 1980 - Bruce Hargrove, James R. Watkins, George Spaulding, Joyce Vereen; 1983 - Linda Harris, Jean Harris
Associate Conference Lay Leaders - 1983 - W. E. Hammond, Dotsy Reynolds
(Note: All other members of the Division of Lay Life and Work are Ex-Officio and are not elected by the Annual Conference.)
District Lay Leaders - Burlington - T. Frank Bennett; Durham - W. E. Hammond; Elizabeth City - Charles B. Smith, Sr.; Fayetteville - George W. Harris, Jr.; Goldsboro - Matthew E. Perry, Jr.; Greenville - O.P. Miller, Jr.; New Bern - Stanley Harrell; Raleigh - F. Steven Bryan; Rockingham - Dotsy Reynolds; Rocky Mount - Robert C. Frazier, Sr.; Sanford - Roy Swarringen; Wilmington - Charles Sneeden

CAMPUS MINISTRY, N. C. STATE COMMISSION

Charles H. Mercer; Joseph B. Bethea; James H. Miller, Jr; Susan Allred; Mrs. E. L. Hillman; Richard W. Pearce; H. Langill Watson

DIVISION OF MISSIONS

Chairperson - Julia Williams; Vice-Chairperson - Albert F. Fisher;
Secretary - Marjorie Overman

Burlington - 1980 - Laura Wilson, J. D. Gwynn, 1981 - Caswell E. Shaw;
Durham - 1976 - A. F. Fisher, 1980 - Mary Whanger, Powell Osteen; Elizabeth
City - 1980 - Marvinna Mann, Ed Barnett, 1981 - A. D. Byrd, Jr.;
Fayetteville - 1980 - Thomas G. Holtsclaw, Eleanor Powell, Sherrill
Williams; Goldsboro - 1978 - John D. Aycock, 1980 - Mrs. Thel Overman, M.
Tryon George; Greenville - 1976 - Edmund S. Mann, 1980 - Mary Ann Ivey,
1983 - H. Charles Davis; New Bern - 1980 - Mrs. Bernard Hollowell, Ralph
Freeman, 1981 - Robert F. Bundy; Raleigh - 1980 - David E. Brownlee, Julia
Williams, 1983 - Arture J. DeLeon; Rockingham - 1976 - James C. Lee, J.
Nelson Gibson, 1980 - Ruth Mundy; Rocky Mount - 1980 - Reginald W. Ponder,
Jr., Everett House, 1982 - Brent Dees; Sanford - 1983 - J. Donald Phillips,
1980 - Mrs. Ben C. Rouse, Van R. Groce; Wilmington - 1976 - Mrs. Roger P.
Hill, 1980 - Robert L. Dawson, 1982 - H. Fred Davis; Ex Officio - 1979 -
Jesse V. Bone, Tibbie Roberts, Bernice Johnson, Reginald W. Ponder; At
Large - Currency Locklear, James F. Cummings

NORTH CAROLINA METHODIST CAMPUS MINISTERS

Appalachian State University - Rev. John Magnuson, 339A E. King Street,
Boone, N. C. 28607, Study:(704) 264-9606, Home:(704) 264-9290
Pembroke State University - Rev. Ray Sparrow, Pembroke State University,
100 Breece Street, Pembroke, N.C. 28372, (704) 521-3175
UNC-Charlotte - Rev. Ben Curry, 2600 Forest Drive, Charlotte, N.C. 28211
Study: (704) 597-2300, Home: (704) 364-9711
East Carolina University - Rev. Dan T. Earnhardt, P.O. Box 423, Greenville,
N.C. 27834, Study:(919) 758-2030, Home:(919) 756-2024
UNC-Wilmington - Rev. Bob Haywood, UNC-Wilmington, P.O. Box 3725,
Wilmington, N. C. 28406, (919) 791-4330
A & T State University - Rev. Sadye Joyner-Milton, A & T State University,
P.O. Box 6456, Greensboro, N.C. 27405, Study:(919) 273-5691,
Home:(919) 621-4241
Wake Forest, Winston-Salem State, Salem College - Rev. Douglas Fox, Campus
Minister, Wesley Foundation, P.O. Box 7433, Winston-Salem, N.C.
27109, Study:(919) 761-5248, Home:(919) 723-6570
Western Carolina University - Rev. George Weekley, P.O. Box 33, Cullowhee,
N.C. 28723, Study:(704) 293-9214, Home:(704) 586-6730
UNC-Chapel Hill - Rev. Manuel Wortman, 214 Pittsboro Street, Chapel Hill,
N.C. 27514, Study:(919) 942-2152, Home:(919) 942-3612
NC Central University - Rev. A. G. S. Hill, N. C. Central University, P.O.
Box 19353, Durham, N. C. 27707, (919) 688-0234
UNC-Greensboro - Rev. K. Ronald Moss, Director, Wesley House, 1207 Walker
Avenue, Greensboro, N.C. 27403, Study: (919)379-5119, Home:
(919)852-2197
N.C. State University - Rev. W. Joseph Mann, 2501 Clark Avenue, Raleigh,
N.C. 27607, Study:(919) 833-1861, Home:(919) 781-4908

N.C. COUNCIL OF CHURCHES HOUSE OF DELEGATES

Chairperson, Commission on Christian Unity and Interreligious Concerns -
Ralph L. Fleming
Clergy - 1976, Ralph L. Fleming; 1980, Rufus H. Stark, III, Robert L.
Mangum, J. Earl Richardson
Lay - 1976, Mrs. R. L. Jerome; 1980, Mrs. Clyde H. Dunn, Dan Vaughan; 1981,
Mrs. Kay G. Bundy

BOARD OF ORDAINED MINISTRY

Chairperson, G. Robert McKenzie; Vice-Chairperson, E. Clifford Shoaf;
Secretary, William C. Simpson
Helen G. Crotwell, James H. Coile, Milton T. Mann, James C. Stokes, Jr., E.
J. Bedsworth, Simeon F. Cummings, H. Arthur Phillips, Jr., R. R.
Blankenhorn, T. M. Faggart, J. Earl Richardson, H. Langill Watson, Paul G.
Bunn, F. Owen Fitzgerald, Ben C. Rouse, Christian White, Nathan H. Byrd,
Carol W. Goehring, Billy F. Seate, Dennis M. Campbell, Harold F.
Leatherman, Albert Shuler, John M. Cline, Thomas E. Loftis, Judy J. Smith

COMMITTEE ON CONTINUING EDUCATION

At Large - 1983-Jay E. Clark, 1980-Thomas S. Yow,III, R. Dennis Ricks, Jr.

BOARD OF PENSIONS

Chairperson-Norwood L. Jones, Vice-Chairperson-Lexie Ray, Secretary-Amos H. Stone

Clergy- 1976-Amos H. Stone, Kelly J. Wilson, Jr., Edward F. Smith; 1978-John Mitchell, Joseph K. Bostick; 1979-Mary L. VonCanon; 1980-Norwood L. Jones, Paul L. Leeland; 1983-Jullian W. Scott
Lay - 1976-Mrs. D. K. Fry, Tom McCallum, W. B. Chalk; 1977-Lexie Ray; 1980-Perry T. White, Cashar Evans, Mrs. L. H. Stocks; 1981-W.W. Kitchin; 1982-M.W. Stancil

METHODIST BOARD OF PUBLICATION, INC.

Class of 1984 - 1979-George W. Johnson, Mrs. T. Marvin Vick
Class of 1985 - 1978-Rufus Hackett, 1980-Mrs. James High
Class of 1986 - 1976-Harold Leatherman, 1979-W. D. Sabiston,III
Class of 1987 - 1977-Don Hall, Reginald W. Ponder
Class of 1988 - 1982-Ernest R. Porter, 1980-H. C. Davis
Honorary Member - 1980 - N. E. Edgerton

COMMISSION ON RELIGION AND RACE
(12-30 Members, at Least 1/3 of Ethnic Minorities)

Chairperson - Charles Myers, Vice-Chairperson - J. D. Brewington, Secretary Dixie Wells
Burlington - 1981 - Randy L. Wall; Durham - 1976 - Harriett Wright, 1978 - Charles D. Myers, 1980 - Thelma Willard, S.T. Lloyd, Jr.; Elizabeth City - 1980 - Frances Shannonhouse; Fayetteville - 1980 - J.D. Brewington, Gwen Henderson, William Watson; Goldsboro - 1980 - B. R. McCullen, 1982 - Floyd Evans; Greenville - 1980 - C.W. Bland, 1982 - Lynwood C. Boyette; New Bern - 1980 - Weldon Simpson, 1981 - Wilbur C. Teachey; Raleigh - 1980 - Jerry T. Smith, Joyce Jones; Rockingham - 1976 - Doris T. Chavis, 1978 - S. F. Cummings, 1983 - Bill James Locklear, 1980 - Robert Broady; Rocky Mount - 1978 - Brook Patten, 1980 - Hartford Bess; Sanford - 1980 - Gracie Black, Emily McNeil; Wilmington - 1980 - Betty Taylor, Sally Susong, Joyce Graham, G. R. Massey; Ex-Officio - 1978- Charles D. Myers; Member at Large - James H. McCallum

COMMISSION ON THE STATUS AND ROLE OF WOMEN

Chairperson - , Vice-Chairperson - Mollye Briley, Secretary -
I. Two Clergy, one a woman and one a member of the Division of Ordained Ministry: 1983 - Hope Morgan Ward; 1980 - E. C. Shoaf
II. Three Lay Men: 1982 - Henry McGill, 1983 - Charles Woodall, 1982 - Sen. A. D. Guy
III. Four Lay Women: 1982 - Mary Carroll, 1983 - Linda Burton, 1982 - Velma Spalding, 1982 - Jeanne Rouse
IV. Three Women with Professional Training: 1982 - Pat Faircloth, 1983 - Dorathy Chance, 1982 - Betty Williams
V. Additional Members:
A. Cabinet Representative - J. C. P. Brown
B. Conference Staff Member -
C. Two women appointed by Executive Committee of UMW - Ruth L. Cade, Rebecca Harvin
D. At Large Members: 1982 - Elizabeth Mitchell, 1980 - Carrie W. Parrish, Peggy Hickle, Mrs. W. W. Sotherly, Jr.

DIVISION OF STEWARDSHIP

Chairperson - C. Franklin Grill, Vice-Chairperson - Tom White, Secretary - Nell Lewis
Burlington - 1976 - George H. Forehand, 1978 - William L. Wolfe, 1980

Verna Rowland; Durham - 1980 - David L. Harvin, 1982 - Beth Yancey, Ernest J. Wendell; Elizabeth City - 1980 - Mrs. Thomas Taylor, Jack Adams, 1982 - Irving E. Cook; Fayetteville - 1976 - Thomas N. White, 1980 - Milton H. Gilbert, Kay Bundy; Goldsboro - 1976 - W. Ken McArthur, 1980 - William H. Farmer, 1980 - Mrs. W. J. Costin, Jr.; Greenville - 1980 - James Brewer, 1981 - R.D. Ricks, Jr., Mrs. LeRoy Whitfield; New Bern - 1980 - Grace Taylor, Robert A. Mattocks, 1983 - W. Nelson Fulford; Raleigh - 1983 - Edith Jackson, 1980 W. W. Austin, 1982 - Rodney G. Hamm, Rockingham - 1980 - Lee A. Phillips, Nell Lewis, John Langley; Rocky Mount - 1980 - Johnny H. Branch, - 1982 - Mrs. Roy Barrow, Erwin William; Sanford - 1980 - Mrs. Robert Miller, Mac Kirk, 1982 - G. Paul Phillips; Wilmington - 1980 - Hazel Godwin, R. V. Carteret; 1982 - James R. Oliver; At Large - 1980 - Katie Webb, Sam Bridges; Ex-Officio - 1980 - C. Franklin Grill

CONFERENCE BOARD OF TRUSTEES

Chairperson - Clifton Everett

Term Expiring 1984 - 1976 - Mrs. Robert G. Minor, 1978 - C.H. Mercer, Billy M. Carden, 1979 - Clifton W. Everett

Term Expiring 1985 - 1976 - Edith Holloman, 1978 - Walter E. Pennington, 1980 - James R. Watkins, 1981 - Cecil Flagg

Term Expiring 1986 - 1978 - W. D. Sabiston, III, Jerry Lowry, 1979 - Robert F. Bundy, 1981 - David Burns

DIVISION OF WORSHIP

Chairperson - J. Cameron West, Vice-Chairperson - Hugh H. Cameron
Burlington - 1982 - Willie S. Teague; Durham - 1980 - Hugh H. Cameron; Elizabeth City - 1980 - Mrs. Joseph R. Bryant; Fayetteville - 1983 - Michael H. Elliott; Goldsboro - 1981 - Mrs. Jesse Stewart; Greenville - 1983 - Susan L. Pate; New Bern - 1983 - Don Lee Harris; Raleigh - 1980 - William J. Weisser; Rockingham - 1981 - Fedelia Locklear; Rocky Mount - 1980 - Herman Allen; Sanford - 1983 - P. Mark Nanney; Wilmington - 1980 - Mrs. John S. Paschal; At Large - 1979 - J. Cameron West, 1980 - Marilyn Johnson, 1981 - Leroy Spell; Ex Officio - 1979 - John W. Ruth (Secretary)

1983-1984

DISTRICT BOARDS OF CHURCH LOCATION AND BUILDING

BURLINGTON DISTRICT

Clergy: Barney L. Davidson, Willie S. Teague, William L. Wolfe, David S. Clift

Lay: Frances Byrd, 504 Dogwood Lane, Burlington, 27215
T. F. Bennett, 2216 Canterbury Road, Burlington, 27215
Marshall Cates, P. O. Box 785, Hillsborough, 27278

DURHAM DISTRICT

Clergy: Charles H. Mercer, Jack M. Hunter, R. Bruce Pate

Lay: Felix Markham, IV., 1603 Sycamore Street, Durham, 27707
Ben Mixon, 2402 Dawn Trail, Durham, 27712
James A. Ward, Route 8, Box 281, Durham, 27704

ELIZABETH CITY DISTRICT

Clergy: Kermit L. Braswell, Irving E. Cook, Eric N. Lindblade, Jr., R. Keith Nanney

Lay: Clay B. Foreman, Jr., 1808 Rivershore Rd., Elizabeth City, 27909
Noel N. Coltrane, Jr., 318 S. Hughes Blvd., Elizabeth City, 27909
Norman C. Hopkins, 903 Cedar St., Elizabeth City, 27909
J. Stanley Peel, 1115 Park St., Elizabeth City, 27909

FAYETTEVILLE DISTRICT

Clergy: Herman S. Winberry, C. Franklin Grill, John E. Harwood, Charles E. Sparks

Lay: Fay A. Dawson, 1004 Beechridge Road, Fayetteville, 28301
George W. Tinnin, 1319 Ft. Bragg Road, Fayetteville, 28305
Henry Hackney, 324 Rainier Drive, Fayetteville, 28304

GOLDSBORO DISTRICT

Clergy: Charles M. Smith, Chester D. Brown, William R. Crowder, W. Everette Eason

Lay: Mrs. Roger Searles, 1209 North Drive, Goldsboro, 27530
 William L. Stout, 1010 South Taylor, Goldsboro, 27530
 William T. Winslow, 511 North Andrews Avenue, Goldsboro, 27530

GREENVILLE DISTRICT

Clergy: J. B. Parvin, James W. Hicks, Jr., M. Randall Baker, G. Lloyd Edge, Ellis J. Bedsworth

Lay: H. Frank Brooks, 2210 Riley Road, Kinston, 28501
 J. Charles Whiteford, 1736 Beaumont Road, Greenville, 27834
 Leroy Whitfield, Box 87, Hookerton, 28538

NEW BERN DISTRICT

Clergy: J. Malloy Owen, III., Robert F. Bundy, Roger D. Cope, Wilbur C. Teachey

Lay: William B. Chalk, 2800 Evans Street, Morehead City, 28557
 Robert H. Stephens, 504 Pollock Street, New Bern, 28560
 Paul W. Crayton, Jr., Box 2546, New Bern, 28560

RALEIGH DISTRICT

Clergy: J. Thomas Smith, D. Douglas Jessee, Wallace H. Kirby, Kenneth B. Sexton, Carson O. Wiggins

Lay: Noah W. Sites, Jr., 3320 Turnbridge Drive, Raleigh, 27609
 L. W. Aurand, 921 Trailwood Drive, Raleigh, 27608
 W. W. Austin, 3221 Birnamwood Road, Raleigh, 27607

ROCKINGHAM DISTRICT

Clergy: William W. Sherman, Jr., Theodore V. Carter, James F. Cummings, Simeon F. Cummings, James C. Lee

Lay: Gary F. Fisher, 613 Fayetteville Road, Rockingham, 28379
 J. Nelson Gibson, P.O. Box 66, Gibson, 28343
 Dannie F. Shaw, 238 McGirt Road, Laurinburg, 28352

ROCKY MOUNT DISTRICT

Clergy: Jack L. Hunter, Norwood L. Jones, James E. Sutton, George D. Speake

Lay: C. C. Davis, 911 Madison Street, Roanoke Rapids, 27870
 H. J. Latta, Highway 64- West, Nashville, 27856
 Dan Vaughan, 119 Wayne Street, Rocky Mount, 27801

SANFORD DISTRICT

Clergy: James C. P. Brown, J. K. Bostick, Ben C. Rouse, William H. Gattis

Lay: Dewey Mims, P.O. Box 476, Southern Pines, 28387

WILMINGTON DISTRICT

Clergy: Vernon C. Tyson, Jo-Ann M. Oulton, G. R. Massey, L.M. Peele, Jr.

Lay: Frank I. Ballard, Box 3667, Wilmington, 28406
 A. E. Heafner, 1701 Lincoln Road, Wilmington, 28403
 Harris Ligon, 216 Princess Street, Wilmington, 28401
 Herschel Rogers, 120 Beagle Trail, Wilmington, 28403

1983-1984**DISTRICT COMMITTEES ON ORDAINED MINISTRY**

BURLINGTON: Barney L. Davidson, G. Robert McKenzie, Charles K. Morrison, Caswell E. Shaw, Herman N. Ward, James C. Stokes, George W. Johnson, Samuel W. Dixon

DURHAM: Charles H. Mercer, Brian G. Gentle, F. Belton Joyner, Jr., Dennis M. Campbell, David L. Harvin

ELIZABETH CITY: Kermit L. Braswell, Richard R. Blankenhorn, Billy M. Carden, Carol W. Goehring, Charles E. McKenzie, E. Cliff Shoaf

FAYETTEVILLE: Herman S. Winberry, Thomas E. Loftis, William P. Lowdermilk, Albert Shuler, Edward M. Gunter, W. Kenneth Hall

GOLDSBORO: Charles M. Smith, John D. Aycocock, Nancy R. Best, James R. Creech, James H. Coile, J. Paul Edwards, W. Rickman Pinner

GREENVILLE: J. B. Parvin, Ellis J. Bedsworth, R. Dennis Ricks, James H. Bailey, H. Charles Davis, M. Dewey Tyson, Ralph E. Epps

NEW BERN: J. Malloy Owen, III., Roger V. Elliott, J. Sidney Epperson, Mark H. Kennedy, Jr., Paul B. Scott, Jr., Richard A. Stanley, Jr., H. Arthur Phillips, Jr.

RALEIGH: J. Thomas Smith, William J. Mann, Thomas A. Collins, Clyde H. Dunn, Helen G. Crqtwell, F. Owen Fitzgerald, John M. Cline

ROCKINGHAM: William W. Sherman, Jr., Theodore V. Carter, Simeon F. Cummings, Ruth M. Harper, James C. Lee, William C. Simpson, Ben H. Wilson, III, Harold Leatherman

ROCKY MOUNT: Jack L. Hunter, E. M. Thompson, L. T. Wilson, Rick A. Moser, H. Langill Watson, Kelly J. Wilson, Jr.

SANFORD: James C. P. Brown, W. Edward Privette, William H. Gattis, Ben C. Rouse, J. Edward Morrison, Travis W. Owen

WILMINGTON: Vernon C. Tyson, Milton T. Mann, H. Fred Davis, Judi J. Smith, M. Whit Warren, Billy F. Seate

1983-1984

DISTRICT COUNCIL ON MINISTRIES

BURLINGTON DISTRICT

District Superintendent: B. L. Davidson, 3118 Truitt Dr., Burlington 27215
COM Chairman: H. N. Ward, 130 W. Tryon St., Hillsborough 27514
COM Vice-Chairman: S. W. Dixon, Box 36, Swepsonville 27359
Lay Leader: T. F. Bennett, 2216 Canterbury Dr., Burlington 27215
President UMW: Jewell Brackett, 1004 Fair St., Burlington 27215
President UMYF: Matt Czagas, Route 9, Box 240, Burlington 27215
Lay Rep. COM: Jane Hook, Route 4, Box 65-C, Mebane 27302
Archives & History: S.A. Hickie, Box 457, Haw River 27258
Church & Society: H. N. Ward, 130 W. Tryon St., Hillsborough 27278
Communications: C. K. Morrison, 243 Harden St., Burlington 27215
Continuing Education: G. R. McKenzie, P.O. Box 2597, Burlington 27215
Ecumenical Affairs: T. A. Bryant, 609 Trail 2, Burlington 27215
Education: B. Cottingham, Route 1, Box 171, Hillsborough 27278
Evangelism: E. R. Stott, 825 Estes Dr., Chapel Hill 27514
Career Planning: C. M. Eller, 1732 W. Davis St., Burlington 27215
Higher Education: G. W. Johnson, P.O. Box 728, Chapel Hill 27514
Health & Welfare: Gary Catlett, Prospect Hill, N.C. 27314
Ministry: J. C. Stokes, Rt.1, Box 296, Elon College 27244
Missions: C. A. Shaw, 109 Albright Ave., Graham 27253
Religion & Race: R. L. Wall, Route 1, Box 282-A, Gibsonville 27249
Stewardship: W. L. Wolfe, 4807 Markwood Dr., Burlington 27215
Worship: W. S. Teague, Holt, & 4th St., Mebane 27302
Adult Ministries: Rex Brooks, Route 1, Box 565, Pelham 27311
Children's Ministries: D.E. Fox, Route 4, Box 209, Burlington 27215
Youth Ministries: R. L. Wall, Route 1, Box 282-A, Gibsonville 27249
Young Adult Ministries: W. V. Taylor, 1331 Granville St., Burlington 27215
Family Ministries: D. S. Clift, Rt. 8, Box 121, Chapel Hill 27514
Treasurer: S.W. Dixon, Box 36, Swepsonville 27353
At Large Members: Jesse Bone, F. Hinshaw, W. Newman, C. Garner, Curtis Campbell, Lester Ridenhour, Rob Rollins

DURHAM DISTRICT

District Superintendent: Charles H. Mercer, 1002 W. Knox St., Durham 27701
Lay Leader: Dr. W. E. Hammond, Box 3054, Durham 27705
President UMM: Ernest Wendell, 1308 Kent St., Durham 27707
President UMW: Robinette Husketh, Route 1, Creedmoor 27522
President UMYF: Bonnie Bacnik, Rt. 1, Box 296A1A, Bahama 27503
Lay Member, Conference CCOM: Ernest Wendell, 1308 Kent St., Durham 27707
Archives and History: Lawrence E. Lugar, 4102 Neal Rd., Durham 27705
Church and Society: R. Bruce Pate, P.O. Box 757, Oxford 27565
Communications: Donald T. Settle, 823 Lancaster St., Durham 27701
Continuing Education: T. M. Faggart, 504 W. Chapel Hill St., Durham 27701
Ecumenical Affairs: Ralph Fleming, 805 Old Oxford Road, Durham 27704
Education: F. Belton Joyner, Jr., Church & Liberty Sts., Durham 27701
Evangelism: Jack M. Hunter, 2011 W. Club Blvd., Durham 27705
Health and Welfare: Carlton Hirschi, Rt. 2, Box 37-B, Hurdle Mills 27541
Higher Education: Brian Gentle, 1002 Hope Valley Rd., Durham 27707

Missions: Michael D. Weber, 2405 Rolling Pines Ave., Durham 27703
Religion and Race: Mrs. V. G. Wright, 1904 S. Alston Ave., Durham 27707
Stewardship: David L. Harvin, 111 N. Driver St., Durham 27703
Worship: Hugh Cameron, 5731 Roxboro Rd., Durham 27712
Music Ministry: William Hilderbrandt, 114 Church St., Henderson 27536
Children's Ministries: Ellen Bergland, Church & Liberty Sts., Durham 27701
Youth Ministries: Marshall Old, Rt. 5, Box 326, Roxboro 27573
Adult Ministries: William Haddock, Jr., 2034 Fletcher's Chapel, Durham 27703
Family Ministries: Julie B. Forringer, 1600 Anderson St., Durham 27707
Young Adult Ministries: Steve Compton, Route 2, Hurdle Mills 27541
Status and Role of Women: Glenda Snotherly, 3206-A Myra Dr., Durham 27707
Dean, Christian Workers' School: Marshall Old, Rt.5, Box 326, Roxboro 27573
At Large Members: Dr. Ross B. Townes, 101 W. Alton Ave., Durham 27707
 Robert L. Wallace, 3705 N. Duke St., Durham 27704
Associate District Lay Leaders:
 North Durham, Joseph Goehring, 2317 W. Club Blvd., Durham 27705
 South Durham, Margaret Minor, 801 Price St., Durham 27707
 Granville-Vance, Aron Creech, 2010 Rookrun Rd., Henderson 27536
 Person, Ted Hicks, 1245 Pointer St., Roxboro 27573
Conference Staff: To Be Assigned

ELIZABETH CITY DISTRICT

Dist. Superintendent: Kermit L. Braswell, P.O.Box 1662, Eliz. City 27909
Adult Ministries: Arthur Wall, P.O. Box 1385, Elizabeth City 27909
Children's Ministries: Susan Lindblade, P.O. Box 1812, Aydlott 27916
Christian Unity & Inter-Religious Concerns &
Family Ministries: Robert M. Poulk, P.O. Box 665, Ahoskie 27910
Church and Society: W. E. Barber, P.O. Box 146, Kitty Hawk 27949
Communications: Tom Campbell, 110 Hunters Trail, Eliz. City 27909
Conf. Staff Repres: W. A. Wentz, P.O. Box 10955, Raleigh 27605
Continuing Education: E. C. Shoaf, P.O. Box 787, Manteo 27954
Education: Robert D. O'Keef, 407 S. Queen St., Windsor 27983
Evangelism: David Goehring, P.O. Box 98, Winfall 27985
Family Ministries: Lewis Dillman, P.O. Box 117, Hatteras 27943
Health & Welfare: Doris Ferguson, 605 Chowan St., Murfreesboro 27855
Higher Education: Robert S. Pullman, P.O. Box 734, Plymouth 27962
Lake Junaluska Repres: R.R. Blankenhorn, P.O.Box 37, Edenton 27932
Lay Leader: Charles B. Smith, Sr., P.O.Box 333, Edenton 27932
Missions: A.D. Byrd, P.O. Box 401, Elizabeth City 27909
NC Christian Advocate Rep.: Hazel Bryant, P.O.Box 707, Ahoskie 27910
Religion & Race: Frances Shannonhouse, 918 Tuscarora Ave., E.C. 27909
Stewardship & TV Ministry: Irving E. Cook, 207 W. Market St., Hertford 27944
UMW President: Margaret R. Saunders, Rt. 4, Box 724, Eliz. City 27909
UMFY President: Gil Logan, Manteo 27954
Worship: Hazel Bryant, P.O. Box 707, Ahoskie 27910
Young Adult Ministries: Keith Nanney, Rt. 2, Box 288, Eliz. City 27909
Youth: Carol W. Goehring, P.O. Box 401 Elizabeth City 27909
COM Representative: Thomas L. White, Jr., 409 Devon St., Manteo 27954
District COM Officers: Chairman-Robert S. Pullman, Vice Chairman-Robert M. Poulk, Secretary-Irving E. Cook, Treasurer-Margaret R. Saunders

FAYETTEVILLE DISTRICT

Dist. Superintendent: Herman Winberry, 1911 Raeford Rd., Fayetteville 28305
President COM: Milton Gilbert, P.O. Box 506, Lillington 27546
Vice President COM: Michael L. Hale, 3767 Legion Rd., Hope Mills 28348
Treasurer COM: Betty Gardner, 219 Kirkwood Dr., Fayetteville 28303
Secretary COM: Garland Knott, Methodist College, Fayetteville 28301
Lay Leader: George W. Harris, Jr., 1604 Howell, Fayetteville 28305
President UMW: Betty Gardner, 219 Kirkwood Dr., Fayetteville 28303
President UMM: R. B. Goforth, P.O. Box 745, Fayetteville 28302
President UMYF: Mary Collins, 6527 Amanda Circle, Fayetteville 28304
Lay Rep. Conf. COM: Ruth Cade, 5325 Maryland Drive, Fayetteville 28301
Career Plan. & Counsel.: Dennis Adams, Methodist Coll., Fayetteville 28301
Church & Society: Richard C. Vaughan, 1813 Sloan St., Fayetteville 28301
Communications: William P. Lowdermilk, Meth. Coll., Fayetteville 28301
Cont. Educat. & Task Force on Hunger/Human Needs: Albert Shuler, 616 Cumberland St., Fayetteville 28301
Christian Unity & Interlg' Concern: Hubert M. Willis, 117 John St., Fayetteville 28305

Education: Denny C. Wise, P.O. Box 280, Stedman 28391
 Evangelism: H. Sidney Huggins, III, P.O. Box 456, Fayetteville 28302
 Marcus McKnight, 419 Cedar Creek Road, Fayetteville 28301
 Health & Welfare: Paul D. Granger, Rt. 4, Box 433-A, Fayetteville 28304
 Higher Education & Lake Junaluska Rep.: Odell Walker, 208 Sampson St.,
 Clinton 28328
 Missions: Thomas Holtsclaw, Camp Ground Dr., Fayetteville 28304
 Music: Alan M. Porter, Methodist Coll., Fayetteville 28301
 Race & Religion: Gwen Henderson, 607 Bessemer Circle, Fayetteville 28301
 Status & Role of Women: Carrie Parrish, 719 Maxwell St., Stedman 28391
 Stewardship: Milton H. Gilbert, P.O. Box 506, Lillington 27546
 Worship: Michael H. Elliott, P.O. Box 57, Newton Grove 28366
 Children's Ministries: Jane Hale, 3767 Legion Rd., Hope Mills 28348
 Youth Ministries: Wade Crabtree, 2005 Ireland Dr., Fayetteville 28306
 Adult Ministries: Garland Knott, Meth. Coll., Fayetteville 28301
 Family Min./Young Adult Min.: Michael L. Hale, 3767 Legion Rd.,
 Hope Mills 28348
 Native Amer. Min.: Wade Weeks, Rt. 5, Box 234, Clinton 28328
 Single/Single Again: Linda Grant, 285 Shads Ford Blvd., Fayetteville 28306
 Archives & History Rep: Guy V. Soule, Jr., 4555 Rosehill Rd.,
 Fayetteville 28301
 At Large: Richard Pearce, Meth. Coll., Fayetteville 28301
 Warren B. Petteway, 1700 Ft. Bragg Rd., Fayetteville 28303
 Conf. Staff Rep.: Michael W. Safley, P.O. Box 10955, Raleigh 27605

GOLDSBORO DISTRICT

Dist. Superintendent: Charles M. Smith, P.O. Box 1516, Goldsboro 27530
 Dist. Lay Leader: Matthew E. Perry, Jr., 1702 E. Mulberry St, Goldsboro 27530
 President UMYF: Chip Ellison, 603 S. Madison Ave., Goldsboro 27530
 President UMW: Ellis H. Townsend, 304 N. College St., Wallace 28466
 President UMM: Thomas Strickland, P.O. Box 2002, Goldsboro 27530
 Chairpersons For:
 Evangelism: John M. Roberts, P.O. Box 116, Princeton 27569
 Education: Robert C. Flynn, 207 S. Duplin, Wallace 28466
 Communications and Advocate Rep.: Jerry S. Dodson, 102 Lewis Drive,
 Goldsboro 27530
 Health and Welfare: Joseph C. Parker, P.O. Box 477, Selma 27576
 Higher Education: Chester D. Brown, 5462 Highway 581, Goldsboro 27530
 Missions: John D. Aycock, P.O. Box 147, Fremont 27830
 Stewardship: William H. Farmer, Rt. 1, Box 501, Mt. Olive 28365
 Church and Society: Dan M. Forbes, Jr., Rt. 1, Box 48, Mt. Olive 28365
 Archives and History: W. Rickman Pinner, P.O. Box 115, Kenly 27542
 Christian Unity & Interreligious Concerns: James L. Bryan, Route 8,
 Box 49, Goldsboro 27530
 Worship: Jessie Stewart, P.O. Box 128, Fremont 27830
 District Coordinator For:
 Children's Min.: Richard Williams, 138 E. Market St., Smithfield 27577
 Youth Ministries: Alan P. Swartz, 204 E. Chestnut St., Goldsboro 27530
 Young Adult Ministries: G. Ron Patton, Rt. 2, Box 215-F, LaGrange 28551
 Adult & Family Ministries: Jerry J. Juren, P.O. Box 386, Mt. Olive 28365
 Music Ministries: Roger Searles, 204 E. Chestnut St., Goldsboro 27530
 Diaconal Ministries: Richard Williams, 138 E. Market St., Smithfield 27577
 Religion and Race: B. R. McCullen, 809 Wilson Mill Rd., Smithfield 27577
 Lay Speaking: Floyd Evans, 523 Forest Hill Dr., Goldsboro 27530
 Status & Role of Women: Jean Jerome, 902 S. First St., Smithfield 27577
 Camping & Outdoor Min.: Troy Barrett, 138 E. Market St., Smithfield 27577
 Junaluska Development: Joe Lister, Rt. 10, Box 85, Kinston 28501
 Rep., Conf. Parish Fellowship: Richard Lewis, P.O. Box 307, Magnolia 28453
 Lay Representative CCOM: Margaret Boyd, P.O. Box 455, Mt. Olive 28365
 Board of Ministry Rep.: James H. Coile, Rt. 6, Box 200, Goldsboro 27530
 Ex Officio:
 Sec., Conf. Board of Missions: Marjorie Overman, 323 East Cavanaugh St.,
 Wallace 28466
 Chairperson, Dist. Trustees: M. W. Stancil, P.O. Box 205, Selma 27576
 Chairperson, Meth. Home For Children: Carolyn Russell, 304 Glen Oak Dr.,
 Goldsboro 27530
 Rep. Duplin Hispanic Min: James Creech, 202 S. Brighton Av., Warsaw 28398
 Rep., Lay Witness Missions: J. D. Teachey, P.O. Box 602, Wallace 28466
 CCOM Staff Person: Robert L. Baldrige, P.O. Box 10955, Raleigh 27605

GREENVILLE DISTRICT

Dist. Superintendent: J.B.Parvin, 101 Martinsborough Rd., Greenville 27834
 Conf. Staff Rep.: Charles V. Bryant, P.O. Box 10955, Raleigh 27605
 Dist. Lay Leader: O.P.Miller, Jr., P.O.Box 98, Snow Hill 28580
 UMW President: Carolyn Harris, P.O. Box 126, Swan Quarter 27885
 UMY President: Carol Winbon, 201 North Warren St., Greenville 27834
 UMM President: Mitchell Jones, 3102 Tucker Dr., Greenville 27834
 COM Representative: Clara J. Hardee, Rt. 3, Box 91, Greenville 27834
 Finance & Administration: James Bailey, 510 S. Washington, Greenville 27834
 Ordained Ministry: Ellis J. Bedsworth, P.O. Box 207, Bethel 27812
 Advocate Director: Thomas D. Hoogerland, P.O.Box 218, Simpson 27879
 Camping Ministries: Henry A. Bizzell, P.O. Box 335, Ayden 28513
 Children's Ministries: Libby Taylor, First UMC, W. 2nd St, Washington 27889
 Youth Ministries: Charles K. Moseley, P.O.Box 56, Maury 28554
 Martin Armstrong, 201 Harmony St., Greenville 27834
 Young Adult Ministries: Ralph A. Brown, Spain's Trailer Park, No.8, Rt.1,
 Grimesland 27837
 Adult & Family Ministries: James W. Hicks, P.O.Box 10, Hookerton 28538
 Music Ministries: Lois J. Stocks, Rt.3, Box 91, Greenville 27834
 Archives & History: Susan Pate, 3-F Courtney Square, Greenville 27834
 Campus Ministries: Daniel T. Earnhardt, 501 E. 5th St., Greenville 27834
 Church & Society: Jesse Staton, Sr., P.O. Box 6, Stantonsburg 27883
 Communications: G. Lloyd Edge, P.O. Box 416, Grifton 28530
 John G. Olive, P.O. Box 327, Hobgood 27843
 Continuing Education: Claude T. Wilson, P.O. Box 569, Vanceboro 28586
 Christian Unity: Thomas D. Hoogerland, P.O. Box 218, Simpson 27879
 Education: Charles K. Moseley, P.O. Box 56, Maury 28554
 Equitable Salaries: N.B. Hill, P.O. Box 445, Snow Hill 28580
 Evangelism: Julian Scott, P.O. Box 1007, Kinston 28501
 Betty Williams, 409 Snow Hill St., Ayden 28513
 Health & Welfare: G. Lloyd Edge, P.O. Box 416, Grifton 28530
 Higher Education: Randall Baker, 1206 Woodberry Rd., Kinston 28501
 Missions: Edmund S. Mann, 218 Isabella Ave., Washington 27889
 Charles H. Davis, 114 E. Church St., Williamston 27892
 Religion & Race: Lynwood C. Boyette, P.O. Box 297, Robersonville 27871
 Status & Role of Women: Grace Bizzell, P.O. Box 335, Ayden 28513
 Stewardship: R. Dennis Ricks, 204 S. Walnut St., Farmville 27828
 Worship: Susan Pate, 3-F Courtney Square, Greenville 27834
 Members At Large: Bruce Allen, Rt.1, Box 73A, Engelhard 27824
 Don P. Lee, 2410 Slay Drive, Greenville 27834
 Nevin D. Snyder, P.O. Box 129, Swan Quarter 27885
 Dewey Tyson, 114 Lord Ashley Dr., Greenville 27834

NEW BERN DISTRICT

Dist. Superintendent: J. Malloy Owne, III, 1503 Kimberly Rd, New Bern 28560
 District Lay Leader: Stanley C. Harrell, P.O.Box 400, Morehead City 28557
 District President UMW: Mrs. Georgia Wertman, Rt.5, Box 445, Newport 28570
 President UMM: Ralph H. Freeman, Rt. 2, Box 47C, Stella 28582
 President UMYF: Sam Sugg, 5106 Trent Woods Dr., New Bern 28560
 Lay Rep. Conf. COM: Tibbie Roberts, 2004 Shepard St., Morehead City 28557
 Communications: Paul B. Scott, Jr., 2315 Elizabeth Ave., New Bern 28560
 Church and Society: Bruce D. Taylor, 4510 Tenalla Rd., New Bern 28560
 Continuing Education: J. Sidney Epperson, P.O. Box 398, Hubert 28539
 Christian Unity & Interreligious Concerns: Mark H. Kennedy, Jr., P. O.Box
 313, Harkers Island 28531
 Archives & History: Richard A. Stanley, Jr., P.O.Box 188, Dover 28526
 Education: Stephen E. Young, P.O.Box 967, Jacksonville, 28540
 Evangelism: M. Eugene Tyson, P.O.Box 1071, New Bern, 28560
 Health and Welfare: Charles L. Pollock, P.O.Box 308, Richlands 28574
 Higher Education: Roger V. Elliott, P.O. Box 1388, New Bern 28560
 Missions: Robert F. Bundy, P.O. Box 7058, Jacksonville 28540
 Associate, Missions: Thomas Pace, 416 Country Club Dr., Jacksonville 28540
 Religion and Race: Wilbur C. Teachey, Drawer C, Beaufort 28516
 Stewardship: W. Nelson Fulford, P.O. Box 98, Stonewall 28583
 Worship: Don Lee Harris, 210 Calico Dr., Morehead City 28557
 Music: Mrs. Joan Tyson, 1510 National Avenue, New Bern 28560
 Adult and Family Life: Lynn T. Wall, P.O. Box 590, Cedar Island 28520
 Young Adult Ministries: H. Gray Southern, P.O. Box 70, Oriental 28571
 Youth Ministries: Haywood A. Smith, P.O. Box 44, Jacksonville 28540
 Children's Ministries: Edna Fisher, 101 Ramona Ave., Jacksonville 28540

Dist.Board of Trustees Ch: W. C. Chadwick, P.O. Box 567, New Bern 28560
Members At Large: District
COM Treas: Charles Findley, 9D Kingswood Villa, Karen Dr., New Bern 28560
Program Consultant to Small Churches: Dorothy Bedwell, 411 E. Front Street,
New Bern 28560
Director, Lay Speaking: Rafe Williams, 302 Swains Loop, Jacksonville 28540
Advocate Representative: David B. Merriman, P.O.Box 598, Maysville 28555

RALEIGH DISTRICT

District Superintendent: J. Thomas Smith, P.O.Box 10955, Raleigh 27605
Conference Staff Member: A. P. Hill, P.O.Box 10955, Raleigh 27605
Lay Leader: F. Steven Bryan, P.O. Box 143, Garner 27529
President UMW: Anne Collins, 1200 Manchester Dr., Raleigh 27609
President UMYF: Sara McMillan, 307 E. Maynard Rd., Cary 27511
President UMM: Rudy C. Hillmann, Rt. 1, Box 273, Apex 27502
Lay Pre. Conf. COM: Leigh Traylor, P. O. Box 206, Norlina 27563
Church & Society: Wm M. Jefferies, 137 N. Lord Ashley Rd., Raleigh 27610
Continuing Education: Wallace Kirby, 1543 Iredell Dr., Raleigh 27608
Christian Unity & Intrelg' Concerns: Joe Mann, 2501 Clark Av, Raleigh 27607
Evangelism: Leonard Doucette, 2124 Cowper Dr., Raleigh 27608
Education: Doris Litchfield, 228 W. Edenton St., Raleigh 27603
Health & Welfare: Carson O. Wiggins, 6020 Rock Quarry Rd., Raleigh 27610
Higher Education: Samuel D. McMillan, Jr., P.O.Box 158, Cary 27511
Missions: David Brownlee, 4309 Windsor Place, Raleigh 27609
Religion and Race: Jerry Smith, P.O. Box 715, Fuquay-Varina 27526
Stewardship: Rodney Hamm, 1712 Millbrook Rd., Raleigh 27609
Worship: Cameron West, 1219 Selwyn Lane, Cary 27511
Children's Ministries: Susan Hobbs, 2501 Clark Ave., Raleigh 27607
Youth Ministries: Tommy Yow, Louisburg College, Louisburg 27549
Young Adult Ministries: Phyllis Gantz, 4706 Creedmore Rd., Raleigh 27612
Communications: Thomas A. Collins, 4801 Six Forks Rd., Raleigh 27609
Adult and Family Ministries: Mrs. Wayne Davis, Box 353, Zebulon 27597
Music: John Watson, Box 158, Cary 27511
Camping: Keith Glover, 5317 Cypress Lane, Raleigh 27609
Christian Advocate: Kenneth Sexton, 1212 Deboy St., Raleigh 27606
Treasurer: Margaret Bradley, P.O. Box 10955, Raleigh 27605
Pres. Raleigh Bd. of Missions: Bill Bigham, 3117 Leonard St., Raleigh 27607
Scouting: Rev. Henry Lee, Rt. 1, Box 208B, Kittrell 27544
EMLC: Catherine Hargrove, 1115 Kitt Pl., Raleigh 27610
Hungry Task Force: Rev. Paul Leeland, 201 Winterlochen, Raleigh 27603

ROCKINGHAM DISTRICT

District Superintendent: William W. Sherman, P.O.Box 639, Rockingham 28379
District Lay Leader: Dotsy J. Reynolds, 403 N. Randolph St, Rockingham 28379
President UMW: Doris Nichols, Rt. 3, Box 363, Rockingham 28379
President UMYF: Joyce Harrington, 609 McGirt Bridge Rd., Laurinburg 28352
President UMM: Charles L. Sauls, 326 Richmond Rd., Rockingham 28379
Lay Representative CCOM: Harold D. Jacobs, Rt. 3, Box 196, Maxton 28364
Archives and History: Charles H. Mewborn, 503 Locust St., Lumberton 28358
Christian Unity & Intrelg' Concern: Jerry Lowry, Rt.1 Box 438, Rowland 28383
Church and Society: Ruth M. Harper, P.O. Box 181, Gibson 28343
Communications: Anne G. Tindall, P.O. Box 356, Laurel Hill 28351
Continuing Education: William M. Presnell, P.O. Box 444, Maxton 28364
Education: Maurice E. Nason, P.O. Box 217, Laurel Hill 28351
Evangelism: Donnie G. Davis, P.O. Box 95, Norman 28367
E.M.L.C.: Jimmy F. Cummings, 1708 Maryland St., Lumberton 28358
Health and Welfare: Alvin J. Morris, P.O. Box 48, Red Springs 28377
Higher Education: Samuel H. Brown, 1009 Scaleybark Rd., Rockingham 28379
Hunger/Human Need: Robert L. Mangum, Rt. 3, Box 196, Maxton 28364
Lake Junaluska: Virgil B. Huffman, Rt. 1. Box 113, Orrum 28369
District Missionary Secretary: James Lee, 1703 Anita Dr., Laurinburg 28352
Assoc. Dist. Missionary Sec: William Wilson, Rt.1, Box 68, Laurinburg 28352
Music: Harold D. Jacobs, Rt. 3, Box 196, Maxton 28364
N.C. Christian Advocate: Dorothy Wilkerson, 2603 Barker St, Lumberton 28358
Religion and Race: Simeon F. Cummings, P.O. Box 725, Pembroke 28372
Stewardship: Lee A. Phillips, Rt.3, Box 469, Rockingham 28379
Worship: L. Ray Sparrow, 100 Breece St., Pembroke 28372
Children's Ministries: Roberta Scipio, P.O. Box 447, Lumberton 28358
Youth Ministries: Richard L. Stone, Rt.3, Box 133, Laurinburg 28352

Young Adult Ministries: William Simpson, Jr., 300 Charlotte St, Hamlet 28345
Adult Ministries: Mrs. George Briley, P.O.Box 843, Lumberton 28358
Family Ministries: William Braswell, P.O.Box 279, Cordova 28330
Camping and Christian Ministry Outdoors: Virgil B. Huffman, Rt. 1, Box 113,
Orrum 28369
Scouting: Virgil B. Huffman, Rt.1, Box 113, Orrum 28369

ROCKY MOUNT DISTRICT

Dist. Superintendent: Jack L. Hunter, 3621 Sheffield Dr., Rocky Mt. 27801
Lay Leader: Robert C. Frazier, 215 Grace Dr., Wilson 27893
UMW President: Mrs. John Yates, Rt.2, Box 395, Stantonburg 27883
UMM President: R. L. Meares, 320 Charlotte St., Rocky Mt. 27801
UMYF President: Hunter Preston, 208 Arbor Dr., Wilson 27893
Lay Rep. CCOM: Robert C. Frazier, 215 Grace Dr., Wilson 27893
Church & Society: Rick A. Moser, Box 401, Scotland Neck 27864
Communications: Robert K. Smith, 3308 Sunset Ave., Rocky Mt. 27801
Ecumenical & Intrelg' Concerns: Minnie G. Grant, Box 595, Jackson 27845
Education: Mrs. T. S. Shutt, 605 Wilson St., Roanoke Rapids 27870
Evangelism: James Sutton, 303 S. First St., Nashville 27856
Health & Welfare: Jean L. Hood, 1005 Ensworth Rd., Wilson 27893
Missions: Ray Broadwell, 911 Falls Rd., Rocky Mt. 27801
Worship: George Speake, 800 York St., Rocky Mt. 27801
Stewardship: Johnny Branch, Rt.2, Box 213D, Roanoke Rapids 27870
Career Planning: Dennis M. Goodwin, Box 277, Spring Hope 27882
Religion & Race: Hartford E. Bess, 2217 Imperial Ave., Wilson 27893
Coor. of Children's Min.: Ruby Daniel, Rt. 2, Box 329, Elm City 27822
Coor. of Youth Min.: Rick Clayton, Box 1423, Wilson 27893
Coor. of Young Adult Min.: Mark Wethington, Box 144, Garysburg 27831
Coor. of Adult & Family: Kelly Wilson, Box 277, Tarboro 27886
Continuing Education: Charles M. Cook, Box 220, Weldon 27890
Higher Education: Robert C. Redmond, Box 13, Pinetops 27864
Music: Barbara Estes, 100 S. Church St., Rocky Mt. 27801
Members at Large: Langill Watson, Box 1423, Wilson 27893
Norwood Jones, 900 Jackson St., Roanoke Rapids 27870
Robert Chadwick, 304 Englewood Dr., Rocky Mt. 27801
Mrs. N. B. Dozier, 407 Piedmont Ave., Rocky Mt. 27801
Robert Morgan, 211 Whitfield St., Enfield 27823
Reginald W. Ponder, 100 S. Church St., Rocky Mt. 27801
Brooks Patten, P.O. Box 277, Seaboard 27876
CCOM Staff Rep.: W. L. Norton, Jr.(Bill), P.O.Box 10955, Raleigh 27605

SANFORD DISTRICT

Dist. Superintendent: James C.P. Brown, 905 Spring Lane, Sanford 27330
Chairperson COM: W. Edward Privette, P.O. Box 1135, Southern Pines 28387
Vice-Chairperson COM: Ray Gooch, P.O. Box 795, Pittsboro 27312
Secretary COM: Barry Lane, P.O. Drawer 1268, Sanford 27330
Treasurer COM: Roy Swaringen, P.O. Box 231, West End 27376
President UMM: Ramon Atkins, Rt. 2, Box 202, Broadway 27505
President UMYF: Jeanne Rouse, P.O. Box 2576, Sanford 27330
President UMYF: Melissa Wood, Rt. 9, Box 1638, Sanford 27330
Lay Leader: Roy Swaringen, P.O. Box 231, West End 27376
Coordinator Youth Ministries: Barry Lane, P.O. Drawer 1268, Sanford 27330
Coor. Adult/Family Ministries: J. Lloyd Spencer, P.O. Box 456, Candor 27229
Chairperson-Education: J. Edward Morrison, P.O.Box 502, Troy 27371
Chairperson-Evangelism: Travis Owen, P.O. Box 212, Siler City 27344
Coor. of Childrens Ministries: Robin Marley, 209 Carbonton Rd, Sanford 27330
Dist. Advocate Rep.: Hope M. Ward, P.O. Box 87, Broadway 27505
Rep. Archives & History: Jan Fogleman, Rt. 4, Box 302, Siler City 27344
Christian Unity & Intrelg' Concerns:
Mrs. Marge Stevens, 507 Queens Road, Sanford 27330
Chairperson-Missions: J. Donald Phillips, 608 Wilder Ave., Aberdeen 28315
Church & Society: John Dutton, 625 Eldorado St., Troy 27371
Stewardship: G. Paul Phillips, III., P.O. Box 176, Mt. Gilead 27306
Higher Education: Thomas G. Melvin, P.O. Box 129, Lemon Springs 28355
Coor. Young Adult Min.: Ray Gooch, P.O. Box 795, Pittsboro 27312
Career Plan./Counseling/Diaconal Min.: Angus Cameron, Box 85, Goldston 27252
Worship: Mark Nanney, Rt. 4, Box 793, Sanford 27330
Communications: W. Edward Privette, P.O. Box 1135, Southern Pines 28387
Health & Welfare: William Gattis, P.O. Drawer 1268, Sanford 27330

Religion & Race: Gracie Black, Rt. 2, Box 472, Lillington 27546
Contact Person-Junaluska:G.Paul Phillips,III, P.O.Box 176, Mt.Gilead 27306
Camping Representative: Sarah Jordan, P.O.Box 357, Mt. Gilead 27306
Members At Large: Ben C. Rouse, P.O.Box 2576, Sanford 27330
Gerald Peterson, P.O. Box 716, Pittsboro 27312

WILMINGTON DISTRICT

Dist. Superintendent: Vernon C. Tyson, 2201 Lynnwood Dr., Wilmington 28403
Chairperson: Woodrow W. Wells, Jr., P.O.Box 376, Shallotte 28459
Higher Education:William Wells,Jr, 208 Cypress Av, Wrightsville Beach 28480
Conference Staff: Charles V. Bryant, P.O.Box 10955, Raleigh 27605
Lay Leader: Charles Sneed, 310 Buckner Dr., Wilmington 28403
President UMW: Olivia Mattocks, 4921 Marlin Ct., Wilmington 28403
Lay Rep. CCOM: Ronald Gooden, Rt. 2, Box 318, Elizabethtown 28337
Dist.Committee-Ordained Min.Chrp.:Milton Mann, 1403 Market St, Wilm. 28401
Archives & History: Johnnie S. Huggins, P.O.Box 622, Tabor City 28463
Church & Society: Jo-Ann Oulton, Rt.1, Box 223, Council 28434
Ecumenical Affairs: Cleo McCranie, Rt. 3, Box 34, Supply 28462
Education: Francie C. Bradshaw, 401 Grace St., Wilmington 28401
Evangelism: J. Neal Salter, P.O. Box 28, Hallsboro 28442
Missions: H. Fred Davis, P.O. Box 226, Elizabethtown 28337
Health & Welfare: Homer E. Morris, 409 S. Fifth Ave., Wilmington 28401
Stewardship: James R. Oliver, 415 Mercer, Yaupon Beach 28461
Worship & Representative to Campus Ministry UNC-Wilmington:
Edward F. Hill, II., Rt. 6, Box 68-A, Wilmington 28405
Religion & Race: Gerald R. Massey, P.O. Box 356, Carolina Beach 28428
Status & Role of Women: Pearl G. West, Rt. 2, Box 436, Leland 28451
Youth Ministries: M. Francis Daniel, P.O. Box 43, Hampstead 28443
Continuing Education: John S. Paschal, 410 Edgewood Cir., Whiteville 28472
Music Ministries: Barbara D. McClure, 3949 Halifax Rd., Wilmington 28403

LAY MEMBERS — 1983 ANNUAL CONFERENCE

BURLINGTON DISTRICT

BELLEMONT:

H.A. Pickett, Route 6, Box 237, Burlington, N.C. 27215
Charles Stanley, Route 6, 402 Hazel Drive, Burlington, N.C. 27215

BETHEL:

Tyree Lindley, Route 1, Box 102, Graham, N.C. 27253

BURLINGTON:

DAVIS STREET:

Mrs. Edward F. Byrd, 504 Dogwood Lane, Graham, N.C. 27253
Mrs. Robert L. Evans, 912 Turrentine St., Burlington, N.C. 27215

EMMANUEL:

Mrs. Jo Fields, 215 Bidney Drive, Burlington, N.C. 27215
Mrs. Marjorie Mason, 923 Graham St., Burlington, N.C. 27215

FAITH:

Esther Stadler, Route 3, Box 13, Elon College, N.C. 27244

FRONT STREET:

Mrs. F. M. Biggerstaff, 514 Circle Dr., Burlington, N.C. 27215
Mrs. Clement C. Moseley, 2033 Shirley Dr., Burlington, N.C. 27215

GRACE:

Bill Sims, 2118 S. Ashland, Burlington, N.C. 27215

SAINT PAUL:

Mrs. Harriet Wilson, 2718 Dee St., Burlington, N.C. 27215

WEST BURLINGTON:

Clyde Cable, 1904 Maple Ave., Burlington, N.C. 27215
William Ingle, 410 Wildwood Lane, Burlington, N.C. 27215

BURLINGTON CIRCUIT:

Miss Susan Moore, Route 2, Box 122, Elon College, N.C. 27244

CARRBORO:

Penny Hinkle, 118 Wolf's Trail, Chapel Hill, N.C. 27514
Chris McCallum, P.O. Box 494, Carrboro, N.C. 27514

CEDAR GROVE:

James Parker, Route 1, Cedar Grove, N.C. 27231

CHAPEL HILL:

ALDERSGATE:

Mr. Selden Aylsworth, 1526 Euclid Drive, Durham, N.C. 27713

AMITY:
 Al Cary, 2477 Foxwood Dr., Chapel Hill, N.C. 27514
 ORANGE:
 Mildred Stout, 119 Estes Dr., Carrboro, N.C. 27510
 UNIVERSITY:
 Victor P. Bowles, 1712 Michaux Rd., Chapel Hill, N.C. 27514
 Arnold K. King, 512 Dogwood Dr., Chapel Hill, N.C. 27514
 CHESTNUT RIDGE:
 Mrs. Eleveen Sykes, Route 1, Efland, N.C. 27243
 COBB CIRCUIT:
 L. B. Williamson, Route 1, Reidsville, N.C. 27320
 Mrs. L. B. Williamson, Route 1, Reidsville, N.C. 27320
 EFLAND:
 C.A. Williams, 133 E. King St., Hillsborough, N.C. 27278
 ENO-PALMER'S GROVE:
 Wayne Oakley, 405 Forest Ave., Hillsborough, N.C. 27278
 FAIRVIEW:
 T. Gilmer Jones, Route 10, Box 390, Burlington, N.C. 27215
 FRIENDSHIP:
 Bruce W. Isley, Route 6, Box 141, Burlington, N.C. 27215
 GRAHAM:
 CHRIST-CEDAR CLIFF:
 Milton Brown, Route 3, Box 166, Graham, N.C. 27253
 FIRST:
 Hulon Briggs, 512 Oakwood Lane, Graham, N.C. 27253
 Mrs. Jeff Bulla, 300 Jefferson Dr., Graham, N.C. 27253
 HAW RIVER:
 Betty Sue Williams, P.O. Box 244, Haw River, N.C. 27258
 HEBRON:
 Bill Ham, Route 6, Mebane, N.C. 27302
 HIGHTOWER:
 Gary Catlett, P.O. Box 14, Aberdeen, N.C. 28315
 HILLSBOROUGH:
 Robert Culb, Route 1, Box 109, Hurdle Mills, N.C. 27541
 Wesley Scarlett, 107 S. Hasell, Hillsborough, N.C. 27278
 LEASBURG:
 Jean Davis, Route 1, Leasburg, N.C. 27291
 LEBANON:
 Louise Elrod, Route 1, Box 438 D, Mebane, N.C. 27302
 MEBANE:
 Mrs. Carolyn Bean, Route 2, Box 3, Mebane, N.C. 27302
 Betty Jean Smith, 300 West Lee St., Mebane, N.C. 27302
 MILTON:
 Johnny Hall, Route 1, Box 381, Yanceyville, N.C. 27379
 MOUNT HERMON:
 Mrs. Edna Holt, Route 3, Box 19, Graham, N.C. 27253
 Mrs. Opie Wood, Route 3, Box 144, Graham, N.C. 27253
 NEW HOPE-PURLEY:
 Mr. W. D. Pleasant, Jr., Star Rt. 2, Yanceyville, N.C. 27379
 NEW SHARON:
 Fred Braswell, 4631 Meyers Park Dr., Durham, N.C. 27705
 PHILLIPS CHAPEL:
 Jewel L. Ray, Route 2, Graham, N.C. 27253
 ROCK CREEK:
 Japp Watson, Spanish Oak Hill Road, Snow Camp, N.C. 27349
 SAINT LUKES:
 Gilberta Morene, Route 9, Burlington, N.C. 27215
 SALEM:
 Miss Ila Franklin, Route 1, Box 473, Haw River, N.C. 27258
 SAXAPAHAW:
 Ben Bulla, Box 35, Saxapahaw, N.C. 27340
 SHILOH:
 Ralph Somers, Route 1, Elon College, N.C. 27244
 SWEPSONVILLE:
 Evelyn Williams, P.O. Box 186, Swepsonville, N.C. 27359
 UNION GROVE:
 Pat Sumner, Route 3, Box 138-A, Hillsborough, N.C. 27278
 WALNUT GROVE:
 Kay Chandler, Box 313, Mebane, N.C. 27302
 WHITNEY CROSS:
 Buelah Guthrie, Route 1, Box 240, Snow Camp, N.C. 27349
 YANCEYVILLE:
 Dorothy Zimmerman, P.O. Box 118, Yanceyville, N.C. 27379

DURHAM DISTRICT

ALLENSVILLE-TRINITY:

Mrs. B. D. Huff, Route 1, Oxford, N.C. 27565

ANDREWS-SOAPSTONE:

Worth Thompson, Route 4, Box 405, Durham, N.C. 27703

BAHAMA: MT. BETHEL:

Mrs. Sue Crabtree, P.O. Box 75, Bahama, N.C. 27503

BANKS-GROVE HILL:

Edith Murphy, Route 1, Franklinton, N.C. 27525

BROOKSDALE-BROOKLAND:

James Brooks, P.O. Box 169, Roxboro, N.C. 27573

BUTNER: COMMUNITY:

Paula Pittard, P.O. Box 665, Butner, N.C. 27509

CONCORD:

Randall Thompson, 311 Lamar Street, Roxboro, N.C. 27573

CREEDMOOR:

Mrs. Lucille Roberts, Route 2, Box 113, Creedmoor, N.C. 27522

DURHAM:

ALDERSGATE:

Marilyn Shipman, 814 Bent Creek Road, Bahama, N.C. 27503

ASBURY:

Lamar Williams, 2016 Sprunt Avenue, Durham, N.C. 27705

Carl Kinney, 1713 Forest Road, Durham, N.C. 27705

ASBURY TEMPLE:

Mrs. Margaret Minor, 801 Price Street, Durham, N.C. 27701

BETHANY:

Elizabeth Johnson, 2705 Duke Homestead Road, Durham, N.C. 27705

W. G. Gunter, 2218 Hillandale Road, Durham, N.C. 27705

BRANSON:

Pam Mangum, 5608 Roslyn Road, Durham, N.C. 27712

CALVARY:

Mrs. Margaret Thompson, 1602 Glendale, Durham, N.C. 27701

CARR:

J. Elmo Perry, Jr., 206 Adams Street, Durham, N.C. 27703

Mrs. Francis O'Connor, 513 North Hyde Parke Ave, Durham, N.C. 27703

DUKE MEMORIAL:

Thomas Coble, West Club Boulevard, Durham, N.C. 27705

Shirley D. Few, 1502 Moreland Ave, Durham, N.C. 27707

DUKE'S CHAPEL:

Margaret Price, 1100 Leon St., Apt. 10, Durham, N.C. 27705

EPWORTH:

Dr. William Edmondson, 2319 Oriole Drive, Durham, N.C. 27707

Mr. Horace Robertson, 5 Stoneridge Circle, Durham, N.C. 27705

GLENDALE HEIGHTS:

Mrs. Doris Hodges, 1013 Englewood Ave., Durham, N.C. 27701

LAKEWOOD:

Mrs. P. S. Pullman, 2020 Wa Wa Avenue, Durham, N.C. 27707

MCMANNEN:

Mr. Jimmie Modlin, 1315 Morreene Road, Apt. 1-B, Durham, N.C. 27705

PARKWOOD:

Mrs. Elizabeth Chamberlain, 1501 Washington St., Durham, N.C. 27701

PLEASANT GREEN:

Mr. Weldon R. Bass, Route 2, Box 431-B, Durham, N.C. 27705

SAINT PAUL:

Andy Andrews, 503 East Lavendar St., Durham, N.C. 27704

Bob Fife, 1901 Torridge Road, Durham, N.C. 27712

TRINITY:

William King, 4434 Sunny Court, Durham, N.C. 27705

Mrs. Kenneth Goodson, 1609 Peace Street, Durham, N.C. 27701

WELLONS VILLAGE:

H. L. Kerr, 1305 Holloway Street, Durham, N.C. 27703

DURHAM PARRISH:

Carrie Herndon, 1312 Ed-Cood Road, Durham, N.C. 27713

ELLIS CHAPEL:

Virginia Turman, Route 1, Bahama, N.C. 27503

FLETCHER'S CHAPEL:

O. B. Bass, 303 Bandoock Drive, Durham, N.C. 27703

Mrs. John Dulin, 3211 Wake Forest Hwy., Durham, N.C. 27703

GRANVILLE CIRCUIT:

Mrs. Elsie Dickerson, Route 3, Oxford, N.C. 27565

GRANVILLE-VANCE:

Mrs. Lillian Lyon, 210 Alexander Street, Oxford, N.C. 27565

HENDERSON:
 CITY ROAD:
 Jessie Pridgen, 141 Ranier Dr., Henderson, N.C. 27536
 FIRST:
 T. W. Ellis, 370 Forest Road, Henderson, N.C. 27536
 Aron Creech, 2010 Brookrun Road, Henderson, N.C. 27536
 WHITE MEMORIAL:
 Mrs. Aliene Abbott, 908 Abbott Street, Henderson, N.C. 27536
 HERMON-STOVALL CIRCUIT:
 Mr. Linwood Hutson, Stovall, N.C. 27582
 LEA'S CHAPEL-WARREN'S GROVE:
 Aliene Taylor, Route 4, Roxboro, N.C. 27573
 MOUNT SYLVAN:
 Ralph Corr, 6226 Dello Street, Durham, N.C. 27712
 Robert McCorkle, 5713 Roxboro Road, Durham, N.C. 27712
 MOUNT TABOR-RIVERVIEW:
 Winston Ellis, Mickey Circle, Durham, N.C. 27704
 MOUNT TIRZAH-HELENA:
 Mrs. Nathaniel Hicks, Route 1, Box 5, Timberlake, N.C. 27583
 MOUNT ZION:
 Mrs. Frank Wrenn, 2621 Cedar Creek Drive, Durham, N.C. 27705
 OAK GROVE:
 Russell McLean, Route 1, Box 161M, Roxboro, N.C. 27573
 OXFORD:
 Al King, 174 Pine Cone, Oxford, N.C. 27565
 Becky King, 174 Pine Cone, Oxford, N.C. 27565
 OXFORD:SALEM:
 Mrs. Carl C. Lawrence, Jr., Box 808, Oxford, N.C. 27565
 REHOBOTH-HARRIS CHAPEL:
 Gilbert Capps, Route 3, Oxford, N.C. 27565
 ROUGEMONT:
 Mr. Paul Dunlap, 145 Barclay Road, Durham, N.C. 27712
 ROXBORO:
 CA-VEL:
 Charlie Gentry, 1830 North Main Street, Roxboro, N.C. 27573
 GRACE:
 James Allen, P.O. Box 154, Roxboro, N.C. 27573
 LONGHURST:
 Wayne Wilborn, 167 Maple Street, Roxboro, N.C. 27573
 LONG MEMORIAL:
 Mrs. H. W. Winstead, Route 5, Box 188, Roxboro, N.C. 27573
 Paul Patterson, 820 Rosewood Drive, Roxboro, N.C. 27573
 SALEM (PERSON COUNTY):
 John Winstead, Route 4, Roxboro, N.C. 27573
 STEM-BULLOCK:
 Kathryn Royster, P.O. Box 55, Bullock, N.C. 27507
 TABERNACLE-MARROW'S CHAPEL:
 Mrs. Mary Eliza Chapel, Route 5, Box 177, Henderson, N.C. 27536
 Alice L. Wilson, Route 1, Box 153, Clarksville, Va. 23927

 ELIZABETH CITY DISTRICT

 AHOSKIE:
 Mrs. Joe Parker, 310 S. Colony Avenue, Ahoskie, N.C. 27910
 Don Craft, 516 N. Pembroke Ave, Ahoskie, N.C. 27910
 ALBEMARLE:
 Ms. Frankie Hassell, P. O. Box 201, Roper, N. C. 27970
 AULANDER:
 Ms. Sally Lee Holley, Academy Street, Colerain, N.C. 27924
 CHOWAN:
 Ms. Myra Stokley, Route 3, Edenton, N.C. 27932
 CRESWELL:
 Mrs. Vivian Davenport, Route 1, Box 319, Creswell, N.C. 27928
 CURRITUCK:
 Mr. Robert Turner, Jarvisburg, N.C. 27947
 EDENTON:
 Mr. Charles B. Smith, Sr., P.O. Box 333, Edenton, N.C. 27932
 ELIZABETH CITY:
 CITY ROAD:
 Mr. Fred Measmer, 100 W. Burgess St., Elizabeth City, N.C. 27909
 Mrs. Fred Measmer, 100 W. Burgess St., Elizabeth City, N.C. 27909

FIRST:
Mr. Elgin White, 105 Rosedale Drive, Elizabeth City, N.C. 27909
Mrs. Pauline Miller, 805 Agawam Street, Elizabeth City, N.C. 27909
RIVERSIDE:
Mrs. Martha Capps, 1419 Edgewood Drive, Elizabeth City, N.C. 27909
GATESVILLE:
Mrs. Hardy Brown, Route 1, Hobbsville, N.C. 27946
HARRELLSVILLE:
Mr. Chester Rogerson, Route 2, Ahoskie, N.C. 27910
HATTERAS:
Mrs. Winnie Gray, Box 475, Buxton, N.C. 27920
Mrs. Josephine Oden, Box 280, Hatteras, N.C. 27943
HERTFORD:
Mrs. Marion Riddick, Route 1, Box 457, Hertford, N.C. 27944
Mrs. Edgar Lane, 202 North Front Street, Hertford, N.C. 27944
KINNAKEET:
Mrs. Vera Meekins, P.O. Box 277, Avon, N.C. 27915
MANN'S HARBOR-STUMPY POINT-EAST LAKE:
Mr. M. P. Edmondson, Mann's Harbor, N.C. 27953
MANTEO:
Mr. R. D. Sawyer, Jr., P.O. Box 639, Manteo, N.C. 27954
Mrs. Kay Sawyer, P.O. Box 639, Manteo, N.C. 27954
MOYOCK:
Mr. Leroy Powers, P.O. Box 143, Moyock, N.C. 27958
MURFREESBORO:
Mr. Grady Flowers, 308 Hillside Street, Murfreesboro, N.C. 27855
NEW HOPE-WOODLAND:
Ms. Irene Butt, Route 3, Box 690, Hertford, N.C. 27944
NEWLAND-GRACE:
Mr. Richard Williams, Sr., Route 5, Box 65, Elizabeth City, N.C. 27909
NORTH GATES:
Mrs. Sam Morgan, Route 1, Box 99, Corapeake, N.C. 27926
OCRACOCKE:
Mr. Lawrence Ballance, Box 124, Ocracoke, N.C. 27960
OUTER BANKS PARRISH:
Mr. Cashar Evans, Jr., P.O. Box 347, Kill Devil Hills, N.C. 27948
Mr. Alvah Williams, Box 136, Kitty Hawk, N.C. 27949
PASQUOTANK:
Ms. Helen Baum, Route 2, Box 612, Elizabeth City, 27909
PERKINS:
Mrs. Bonnie Schuster, Route 2, Box 94-T, Moyock, N.C. 27958
PERQUIMANS:
Amy Van Winslow, Route 1, Belvidere, N.C. 27919
PILMOOR MEMORIAL:
Mrs. Callie Hardwicke, Currituck, N.C. 27929
PLYMOUTH:
Dr. A. M. Stanton, P. O. Drawer 925, Plymouth, N.C. 27962
Mr. Dallas Waters, 1113 E. Main St., Plymouth, N.C. 27962
SHARON:
Mr. Welton Hampton, Box 160, Poplar Branch, N.C. 27965
SOUTH CAMDEN:
Ms. Iris Hand, Camden, N.C. 27921
SOUTH MILLS:
Ms. Jessie Pearce, Route 1, South Mills, 27976
TYRRELL:
Mrs. Laura Waters, P.O. Box 207, Columbia, N.C. 27925
UNION-NEWBEGUN:
Mrs. Lessie Cartwright, Route 4, Box 598, Elizabeth City, N.C. 27909
WANCHESE:
Mr. Maynard Daniels, Box 62, Wanchese, N.C. 27981
WINDSOR:
Ms. Mary E. Willoughby, Winwood Drive, Windsor, N.C. 27983

FAYETTEVILLE DISTRICT

ANGIER:
Mrs. Japert Broadwell, 305 Tiffany Circle, Garner, N.C. 27529
CAPE FEAR:
Allen Johnson, 102 Johnson Ave., Hope Mills, N.C. 28348
CLINTON:
FIRST:
Mrs. Meta Herring, P.O. Box 527, Clinton, N.C. 28328
James Rose, P.O. Box 498, Clinton, N.C. 28328

GRACE:
 George Burton, 804 Stewart Ave., Clinton, N.C. 28328

CLINTON CIRCUIT:
 Edward Sumner, Route 4, Box 108-A, Clinton, N.C. 28328

COATES:
 Elizabeth Johnson, P.O. Box 121, Coats, N.C. 27521

COHARIE MISSION:
 Mrs. Sharon Jacobs, Route 3, Clinton, N.C. 28328

CUMBERLAND:
 Steve Riley, Route 8, Box 976, Fayetteville, N.C. 28304

DUNN: DIVINE STREET:
 Mrs. Reva Butler, 914 W. Pope St., Fayetteville, N.C. 28334
 Dick Roach, 201 S. Orange Ave., Dunn, N.C. 28334

ERWIN:
 Bailey Hudson, 403 S. 8th St., Erwin, N.C. 28339

FAYETTEVILLE:
 CALVARY:
 Carroll R. Flowers, Jr, 3325 Boone Trail, Fayetteville, N.C. 28306
 CAMP GROUND:
 Gordon Caughill, 4763 Dunrobin St., Fayetteville, N.C. 28306
 Mrs. Rebecca Thompson, 931 Pamalee Dr., Fayetteville, N.C. 28303

CHRIST:
 Bob Perkins, 5146 Meadowbrook Dr., Fayetteville, N.C. 28304
 Lee Roy Sherman, 2703 Arlington Ave., Fayetteville, N.C. 28304

CULBRETH MEMORIAL:
 Mrs. Nelson Coble, Route 5, Box 9, Fayetteville, N.C. 28301

GARDNERS:
 Mrs. Gladys Preston, 624 Carroll Ave., Fayetteville, N.C. 28301

HAYMOUNT:
 Hubert Willis, 117 John St., Fayetteville, N.C. 28305
 Mrs. Ed Tindell, 2224 Bayview Road, Fayetteville, N.C. 28305

HAY STREET:
 Samuel Edwards, 1060 Mohawk Ave., Fayetteville, N.C. 28303
 Luby Gardner, 704 Glenwood Dr., Fayetteville, N.C. 28305

JOHN WESLEY:
 Portia Bluit, 1627 Boros St., Fayetteville, N.C. 28301
 George McNair, 1812 Broadell Dr., Fayetteville, N.C. 28301

JOHNSON MEMORIAL:
 Deane Huggins, 622 Longview Dr., Fayetteville, N.C. 28301

PERSON STREET:
 Patsy Lusk, 403 Trinity, Fayetteville, N.C. 28301

SAINT ANDREWS:
 Mae Johnson, 606 Oakdale Ave., Fayetteville, N.C. 28301

SAINT MATTHEWS:
 Carlis Edge, 5324 Raeford Road, Fayetteville, N.C. 28304

SALEM:
 Marcus McKnight, 419 Cedar Creek Road, Fayetteville, N.C. 28301
 Mrs. E. O. McLaurin, 1421 Dunn Road, Fayetteville, N.C. 28301

TRINITY:
 Louise Chabot, 1002 Bingham Drive, Fayetteville, N.C. 28304

VICTORY:
 Myrtle Cashwell, 1116 Powell St., Fayetteville, N.C. 28306

WESLEY HEIGHTS:
 Mrs. Ruth Cade, 5325 Maryland Dr., Fayetteville, N.C. 28301

GOSHEN-KEENER:
 Annie Mae Sutton, Route 1, Faison, N.C. 28341
 Oletia Wilson, Route 5, Clinton, N.C. 28328

HOPE MILLS:
 Ed Anglin, 201 Stone St., Hope Mills, N. C. 28348
 Eddie Brower, P.O. Box 86, Hope Mills, N.C. 28348

HOPEWELL:
 Kenty Daughtry, Route 2, Newton Grove, N.C. 28366

KIPLING-COKESBURY:
 John Sears, Route 1, Fuquay-Varina, N.C. 27526

LESLIE:
 L. L. Milam, Route 3, Box 13, Dunn, N.C. 28334

LILLINGTON:
 Leo McDonald, Box 532, Lillington, N.C. 27546

LINDEN: PARKER'S GROVE:
 Mrs. Edith Stephenson, Route 1, Box 526, Erwin, N.C. 28339

MAMERS:
 Mrs. Leila Puryear, Route 1, Box 522, Spring Lake, N.C. 28390
 Mrs. Margaret Pittman, P.O. Box 274, Lillington, N.C. 27546

MOUNT MORIAH:

Mrs. Mae Parker, Route 1, Clinton, N.C. 28328

NEWTON GROVE:

Linda Jackson, Route 6, Dunn, N.C. 28366

RAEFORD: FIRST:

Mrs. Mina Townsend, P.O. Box 666, Raeford, N.C. 28376

Mrs. Charlotta King, P.O. Box 781, Raeford, N.C. 28376

RAEFORD: HOKE:

Irene Grant, Route 2, Box 181, Raeford, N.C. 28376

ROSEBORO:

Mrs. Jane Herring, P.O. Box 26, Roseboro, N.C. 28382

SALEMBURG:

Evelyn West, Route 1, Roseboro, N.C. 28382

SOUTH RIVER:

Mrs. Harold Kiser, Route 2, Box 480, Roseboro, N.C. 28382

SPRING HILL:

Charlie Bullard, P. O. Box 1611, Sanford, N.C. 27330

Mrs. Margaret Roberts, Route 1, Broadway, N.C. 27505

SPRING LAKE:

Mrs. Marie McLendon, 207 Scarborough St., Spring Lake, N.C. 28390

STEDMAN: COKESBURY:

John Pat McCall, P. O. Box 148, Stedman, N.C. 28391

TABOR:

Woodrow Wells, 650 Longview Dr., Fayetteville, N.C. 28301

WESLEY-BLACKS CHAPEL:

Gil Wise, Box 22, Godwin, N.C. 28344

GOLDSBORO DISTRICT

BENSON ELEVATION:

Mrs. Johnny Medlin, Route 1, Benson, N.C. 27504

BESTON-WALKER MEMORIAL:

Ms. Doris Smith, Route 2, LaGrange, N.C. 28551

BETHEL RONES:

T. Jeff Outlaw, Route 1, Mount Olive, N.C. 28365

Mrs. Juanita Whitfield, Route 2, Mount Olive, N.C. 28365

BROGDEN-FALLING CREEK:

Mrs. Faye Harrell, Route 6, Box 130, Goldsboro, N.C. 27530

BROWNING-SMITH:

Mrs. Geneva Strickland, Route 3, Mount Olive, N.C. 28365

CORINTH-ANTIOCH:

Ms. Ada Sanders, Route 2, Four Oaks, N.C. 27534

EUREKA-YELVERTON:

Ms. Ruby Lane, Route 2, Stantonsburg, N.C. 27883

LaVerne Yelverton, P.O. Box 463, Eureka, N.C. 27830

FAISON:

Mrs. Ernest Taylor, Route 2, Faison, N.C. 28341

FOUR OAKS:

Ms. Grace Byrd, P.O. Box 252, Four Oaks, N.C. 27534

FREMONT:

Mrs. R. L. Broome, P.O. Box 67, Fremont, N.C. 27830

GARRIS CHAPEL:

Ms. Sally Faye Herring, Route 3, LaGrange, N.C. 28551

GOLDSBORO:

AIRBORO:

Mrs. Kathleen Worrell, 503 E. Beech St., Goldsboro, N.C. 27530

DANIELS MEMORIAL:

Chester Corman, 900 S. Madison Ave., Goldsboro, N.C. 27530

JEFFERSON:

Floyd Evans, 523 Forest Hill Dr., Goldsboro, N.C. 27530

NEW HOPE:

Ben Boyette, Sr., Route 4, Box 313, Goldsboro, N.C. 27530

PINE FOREST:

Steve Keen, 5638 Hwy. 581, Goldsboro, N.C. 27530

PROVIDENCE:

Earl Rackley, Route 14, Box 491, Goldsboro, N.C. 27530

Mrs. Earl Rackley, Route 14, Box 491, Goldsboro, N.C. 27530

SAINT JOHN:

Ms. Mary Jengins, 1709 Ball Street, Goldsboro, N.C. 27530

SAINT LUKE:

A. S. Moseley, 1802 Stephens St., Goldsboro, N.C. 27530

Wilton Hollowell, 1506 E. Holly St., Goldsboro, N.C. 27530

SAINT PAUL:
 Norman L. Edgerton, Jr., 1709 E. Pine St., Goldsboro, N.C. 27530
 Mrs. William D. Ray, 206 S. Jefferson St., Goldsboro, N.C. 27530
 SALEM:
 Marvin Woodard, 1921 Salem Church Road, Goldsboro, N.C. 27530
 INSTITUTE:
 Mrs. Melva Hardy, Route 1, LaGrange, N.C. 28551
 JERUSALEM -BETHEL:
 Mrs. Haywood Harrell, Route 3, Box 770, Snow Hill, N.C. 28580
 KENANSVILLE PARISH:
 Mrs. Sallie Ingram, P.O. Box 184, Kenansville, N.C. 28349
 Mrs. Hazel R. Kornegay, P.O. Box 65, Albertson, N.C. 28508
 KENLY-BUCKHORN:
 Dr. J. Earl Etheridge, 911 Raleigh Road, Wilson, N.C. 27893
 LAGRANGE:
 Mrs. Horace Sutton, Route 3, Box 361, LaGrange, N.C. 28551
 MAGNOLIA:
 Joseph Rouse, Route 1, Magnolia, N.C. 28453
 MICRO-FELLOWSHIP:
 C. B. Evans, Micro, N.C. 27555
 Walter Davis, 345 W. 2nd St., Clayton, N.C. 27520
 MOUNT OLIVE FIRST:
 H. G. Best, 210 N. Johnson, Mt. Olive, N.C. 28365
 Cecil Winstead, 701 W. Main St., Mt. Olive, N.C. 28365
 PIKEVILLE-MOUNT CARMEL:
 Elton Wooten, Route 2, Box 281 A, Pikeville, N.C. 27863
 PINE LEVEL:
 Ms. Norma Walters, 6 Lansdoune Place, Smithfield, N.C. 27577
 PRINCETON:
 Mrs. M. V. Rains, P.O. Box 8, Princeton, N.C. 27569
 ROSE HILL:
 Mrs. Louise Fussell, P.O. Box 332, Rose Hill, N.C. 28548
 SAULSTON:
 Ronnie Thompson, Route 2, Box 211-A, Goldsboro, N.C. 27530
 SELMA:
 BRIETZ:
 Mrs. Alice Overby, P.O. Box 153, Selma, N.C. 27576
 EDGERTON:
 Mrs. W. L. Norton, 605 N. Raiford St., Selma, N.C. 27576
 SEVEN SPRINGS:
 Mrs. Lucille Dickinson, 109 Brock St., Goldsboro, N.C. 27530
 SMITHFIELD:
 ASBURY:
 Roy Jones, 113 Castle Dr., Smithfield, N.C. 27577
 CENTENARY:
 George Stewart, 215 W. Wellons, Smithfield, N.C. 27577
 Ms. Daisy Young, 216 S. Fourth St., Smithfield, N.C. 27577
 WHITLEY:
 Russell Adams, Route 1, Smithfield, N.C. 27577
 TRINITY:
 Maurice Rouse, Route 2, Box 104, Kinston, N.C. 28501
 TURKEY-FELLOWSHIP:
 Alton McGee, Route 1, Turkey, N.C. 28393
 WALLACE:
 Mr. Thell Overman, 323 E. Cavanaugh St., Wallace, N.C. 28466
 WARSAW:
 Dwight Smith, 407 Wards Bridge Rd., Warsaw, N.C. 28398
 WESTWOOD-EBENEZER:
 Butler Holt, Route 2, Box 82, Princeton, N.C. 27569
 ZION:
 Alton Powell, Route 1, Seven Springs, N.C. 28578
 GREENVILLE DISTRICT
 AURORA:
 Eunice Machinshok, Box 8425, Hobucken, N.C. 28537
 AYDEN:
 Mrs. Belle Thompson, 506 Park Ave., Ayden, N.C. 28513
 Roy Turnage, 710 E. 2nd St., Ayden, N.C. 28513
 BATH:
 Mrs. Raleigh Tate, Route 2, Box 227-A, Belhaven, N.C. 27810
 BELHAVEN: TRINITY:
 Ralph Wallace, P. O. Box 82, Belhave, N.C. 27810

BELL ARTHUR:
Mrs. Emily Barwick, 219 Belvedere Dr., Greenville, N.C. 27834

BETHEL:
Miss Myra Watson, Box 214, Bethel, N.C. 27812
Mrs. R. E. Gale, Sr., Box 775, Bethel, N.C. 27812

FARMVILLE:
J. Howard Harris, P.O. Box 216, Farmville, N.C. 27828
Mrs. Lucy Rumley, P.O. Box 23, Farmville, N.C. 27828

GREENVILLE:
HOLY TRINITY:
Mrs. Joan Jordan, 113 Avon Lane, Greenville, N.C. 27834
JARVIS MEMORIAL:
Dr. Henry Ferrell, Box 2932, Greenville, N.C. 27834
Mr. John Montgomery, 117 Martinsborough Rd., Greenville, N.C. 27834
Ms. Vertie O'Connor, 309-B Tobacco Road, Greenville, N.C. 27834
SAINT JAMES:
Dr. Thomas H. Johnson, 1304 Kingsbrook Rd., Greenville, N.C. 27834
Herschel G. Williams, 2501 Madison Circle, Greenville, N.C. 27834

GRIFTON:
C. L. McClaine, Route 1, Box 876, Grifton, N.C. 28530

GRIMESLAND:
Wayne Byrd, P.O. Box 217, Simpson, N.C. 27879

HOBGOOD:
Frances Whitfield, Route 3, Williamston, N.C. 27892

HOLLY SPRINGS:
Avis Long, Route 1, Box 842, Williamston, N.C. 27892

HOOKERTON:
Allen Hardy, P.O. Box 9, Hookerton, N.C. 28538

JAMESVILLE:
Tommie Gaylord, P.O. Box 25, Jamesville, N.C. 27846

KINSTON:
QUEEN STREET:
Frank Brooks, 2210 Riley Rd., Kinston, N.C. 28501
Mrs. Mary Ann Ivey, 1702 Hardee Rd., Kinston, N.C. 28501
SAINT MARK WOODINGTON:
Gordon Rouse, Route 5, Box 230, Kinston, N.C. 28501
WESTMINSTER:
Bill Moxley, 2307 Hodges Road, Kinston, N.C. 28501
Leonard Seymour, 2000 West Road, Kinston, N.C. 28501

KINSTON CIRCUIT:
Mrs. B. C. Langston, Route 2, Box 294, Grifton, N.C. 28530

LANE'S CHAPEL:
Mr. W. R. Newell, Route 1, Box 139, Dover, N.C. 28526

LEBANON-TABERNACLE:
Mrs. J. P. Beaman, Route 1, Box 54-A, Waltonsburg, N.C. 27888

MATTAMUSKEET:
Leon Ballance, Route 1, Box 90, Engelhard, N.C. 27824

MAURY-MOUNT HERMAN:
Jack Edmundson, Jr., P.O. Box , Maury, N.C. 28554

MONK-WALSTONBURG:
Mrs. Margaret Pollard, Route 1, Box 14-A, Greenville, N.C. 27834

NOBLE'S CHAPEL:
Carrie Mae Sparrow, Box 45, Deep Run, N.C. 28525

PINK HILL:
Mrs. Ruby S. Smith, Route 1, Box 407, Pink Hill, N.C. 28572

RAINBOW:
W. A. Hardy, Route 2, Box 151, Snow Hill, N. C. 28580

ROBERSONVILLE:
Mattie Mason, Box 596, Robersonville, N.C. 27871

SALEM:
Mrs. Clara Jane Hardee, Route 3, Box 91, Greenville, N.C. 27834

SNOW HILL: CALVARY:
John Grant, Box 576, Snow Hill, N.C. 28580

STANTONSBURG:
Mrs. J. L. Lucas, Box 143, Stantonburg, N.C. 27883
Mrs. W. Nelson Fulford, P.O. Box 6, Stantonburg, N.C. 27883

STOKES:
Bruce Bland, P.O. Box 182, Stokes, N.C. 27884

SWAN QUARTER:
Mrs. Lona B. Carawan, Route 1, Box 197, Swan Quarter, N.C. 27885

VANCEBORO:
Rae Bright, Route 2, Vanceboro, N.C. 28586

VANCEBORO CIRCUIT:

Keitt Sawyer, Route 2, Box 277, Vanceboro, N.C. 28586

WASHINGTON:

ASBURY:

Mayhugh Alligood, Route 4, Box 92, Washington, N.C. 27889

FIRST:

Mrs. Frances Larkin, 410 Riverside Dr., Washington, N.C. 27889

Bill Duke, 1215 N. Respass St., Washington, N.C. 27889

WASHINGTON CIRCUIT:

Bobby Latham, Route 1, Box 697, Washington, N.C. 27889

WEBB CHAPEL:

Mr. Clifton Bryan, Route 4, Box 530, Kinston, N.C. 28501

WESLEY MEMORIAL:

David Starling, Route 2, Farmville, N.C. 27828

WILLIAMSTON:

William Baker, 905 Pinecrest St. Williamston, N.C. 27892

NEW BERN DISTRICT

ASBURY-TUSCARORA:

Ashby Tippet, Route 1, Cove City, N.C. 28523

ATLANTIC:

Mrs. Lura Jean Hill, Star Route, Box 77C, Atlantic, N.C. 28511

BEAUFORT: ANN STREET:

Mrs. George Huntley, P.O. Box 60, Beaufort, N.C. 28516

Mrs. Kenneth Brown, 1538 Front Street, Beaufort, N.C. 28516

BEECH GROVE:

Dan Hargett, 5206 Trentwood Dr, New Bern, N.C. 28560

BELGRADE-TABERNACLE:

Mrs. Madelin Stroud, Route 1, Box 594, Maysville, N.C. 28555

BRIDGETON:

Julian Raynor, Box 158, Bridgeton, N.C. 28519

BROAD CREEK:

Georgia Wertman, Route 5, Box 445, Newport, N.C. 28570

CEDAR ISLAND-SEA LEVEL:

Alma Lupton, Cedar Island, N. C. 28520

CORE CREEK:

James E. Dickinson, Route 1, Box 640, Beaufort, N.C. 28516

DOVER:

Ralph Flowers, P.O. Box 13, Dover, N.C. 28526

HARKERS ISLAND:

Allison Brooks, Harkers Island, N.C. 28531

HARLOWE-OAK GROVE:

Evelyn Werthwein, Route 1, Havelock, N.C. 28532

HAVELOCK:

CHERRY POINT:

Norwood R. Sanders, Jr., 130 Gleen Drive, Havelock, N.C. 28532

FIRST:

Dan Ewing, P.O. Box 119, Havelock, N.C. 28532

William Boykin, 114 Stratford Rd., Havelock, N.C. 28532

HUBERT:

Helen Jennings, 133 Piney Green Road, Midway Park, N.C. 28544

JACKSONVILLE:

NORTHWOODS:

Rhynne Garris, 792 River Ct., Jacksonville, N.C. 28540

Mrs. Rhynne Garris, 792 River Ct., Jacksonville, N.C. 28540

PINEY VALLEY:

Mrs. Ann Zang, 1021 River Road, Jacksonville, N.C. 28540

TRINITY:

Annie Laurie Beasley, 8 Bayview Drive, Jacksonville, N.C. 28540

Tommy Johnson, 1202 Decatur Road, Jacksonville, N.C. 28540

MARSHALLBERG-SMYRNA:

Anita Lewis, Smyrna, N.C. 28579

MAYSVILLE:

Elwood Morris, Box 46, Maysville, N.C. 28555

MIDWAY-BETHLEHEM:

Katherine Costin, Route 3, Hubert, N.C. 28504

MOREHEAD CITY:

FIRST:

Mrs. Tom Noe, 105 Yaupon Terrace, Morehead City, N.C. 28557

Mrs. W. C. Hackler, Route 3, Box 818, Morehead City, N.C. 28557

FRANKLIN MEMORIAL:

Roderick Larsen, 229 N. Yaupon Terrace, Morehead City, N.C. 28557

SAINT PETER'S:
Nathan Gillikin, P.O. Box 14, Morehead City, N.C. 28557
CENTENARY:
W. C. Chadwick, P.O. Box 567, New Bern, N.C. 28560
John Morton, P.O. Box 614, New Bern, N.C. 28560
GARBER:
Mrs. Richard Cooper, 408 W. Wilson Creek Dr., New Bern, N.C. 28560
R. G. Shell, 4538 Rivershore Drive, New Bern, N.C. 28560
RIVERSIDE:
Nat Dixon, P.O. Box 2607, New Bern, N.C. 28560
TRINITY:
Tyler Dunlap, 1414 Park Ave., New Bern, N.C. 28560
Harold Sides, 2602 Sunset Drive, New Bern, N.C. 28560

NEWPORT: SAINT JAMES:

Amos Parker, P.O. Box 179, Newport, N.C. 28570
Mrs. Amos Parker, P.O. Box 179, Newport, N.C. 28570

ORIENTAL:

Dean Veal, P. O. Box 291, Oriental, N.C. 28571

PAMLICO PARISH:

Verne Woodard, Box 27, Stonewall, N.C. 28583

P. E. McCotter, Sr., Alliance, N.C. 28509

POLLOCKSVILLE-LEE'S CHAPEL:

Annie Chapman, Box 151, Pollocksville, N.C. 28573

RICHLANDS:

Paul VonCannon, Box 574, Richlands, N.C. 28574

RICHLANDS CIRCUIT:

Larry Hinson, Box 253, Beulaville, N.C. 28518

RIVERDALE:

Edna Conner, 4702 Old Cherry Point Road, New Bern, N.C. 28560

SALTER PATH:

James Lewis, 21 Oak Grove Road, Newport, N.C. 28670

SHADY GROVE:

Hilton Moore, 205 E. New Bern Road, Kinston, N.C. 28501

SNEADS FERRY:

Orlando Powell, Route 1, Box 176, Sneads Ferry, N.C. 28460

STRAITS-NORTH RIVER:

Thomas Beachem, Route 2, Box 160, Beaufort, N.C. 28516

SWANSBORO:

Mr. Craig Lisk, Route 3, Swansboro, N.C. 28584

Mrs. Craig Lisk, Route 3, Swansboro, N.C. 28584

TRENTON:

Bob Meadows, Route 1, Box 255, Pollocksville, N.C. 28573

VERONA:

Hugh Sandlin, Verona, N.C. 28540

WILLISTON-STACY:

Rosa Fulcher, Williston, N.C. 28589

RALEIGH DISTRICT

APEX:

Jean Hack, Box 752, Apex, N.C. 27502

BETHLEHEM-SHADY GROVE:

Arrington Gupton, Route 2, Box 291A, Franklinton, N.C. 27565

CARY:

FIRST:

Joe Boone, 421 Willowbrook Drive, Cary, N.C. 27511

Mrs. Ed Craig, 1573 Fairlane Road, Cary, N.C. 27511

SAINT FRANCIS:

James Earl Vann, 130 Bruce Drive, Cary, N.C. 27511

WHITE PLAINS:

William Hennis, 928 Hillview Drive, Cary, N.C. 27511

Victor Jones, Cary, N.C. 27511

CLAYTON:

David B. Bell, Route 2, Box 195, Raleigh, N.C. 27610

EBENEZER:

Harold Wall, 3316 Rock Quarry Road, Raleigh, N.C. 27610

FRANKLINTON:

Edith Jackson, 205 Hillsborough St., Franklinton, N.C. 27525

FUQUAY-VARINA:

Robert Sheets, Box 147, Willow Springs, N.C. 27592

GARNER:**FIRST:**

Bill Pickett, 1000 Vandora Ave, Garner, N.C. 27529
John H. Davis, 3900 Vesta Drive, Raleigh, N.C. 27603

SAINT ANDREWS:

Mrs. C. L. Byrd, 3608 Vesta Drive, Raleigh, N.C. 27603
Wanda Long, 4812 Camelia Drive, Raleigh, N.C. 27603

GILLBURG:

Alma Duke, 911 Bane Ave., Henderson, N.C. 27536

HOLLANDS:

James Middleton, Route 2, Garner, N.C. 27529

HOLLY SPRINGS:

Mary Lee Johnson, P. O. Box , Holly Springs, N.C. 27540

JERUSALEM-ZION:

Alexander McAuslan, Route 1, Kimball Point, Box 152K, Manson, N.C. 27553
Reynolds Perkinson, Division Street, Norlina, N.C. 27563

KNIGHTDALE:

Lucille Bullock, 4408 New Bern Ave., Raleigh, N.C. 27610

LEAH'S CHAPEL-SHILOH:

Lucy Wilson, Route 4, Box 424, Louisburg, N.C. 27549

LOUISBURG:

Beth Norris, 521 N. Main St., Louisburg, N.C. 27549

James L. Lanier, Jr., 128 Edgewood Dr., Louisburg, N.C. 27549

LOUISBURG CIRCUIT:

Mrs. Thomas Perdue, Route 1, Louisburg, N.C. 27549

MACON:

Mrs. Mamie King, Route 1, Box 102-E, Warrenton, N.C. 27589

MIDDLEBURG:

James Edwards, Route 2, Henderson, N.C. 27536

MOUNT CARMEL-HERMON:

Mrs. Iola Newton, Route 1, Henderson, N.C. 27536

MOUNT ZION:

Barbara Ennis, Route 1, Box 255, Garner, N.C. 27529

NORLINA:

Oscar Baker, Box 154, Norlina, N.C. 27563

PLANK CHAPEL:

Cliff Rogers, Route 1, Box 104A, Kittrell, N.C. 27544

RALEIGH:**ASBURY:**

Mrs. Jo Rose, 4408 Woodbridge Court, Raleigh, N.C. 27612

BENSON MEMORIAL:

Lehman Johnson, 5005 Shamrock Drive, Raleigh, N.C. 27612

Earl Ogle, 6820 Candlewood Dr., Raleigh, N.C. 27612

COKESBURY:

Joyce McFarland, 756 St. George Rd., Raleigh, N.C. 27610

EDENTON STREET:

Myron C. Banks, 2801 Rothgeb Drive, Raleigh, N.C. 27609

Mrs. Herbert H. Cobb, 405 Ortega Road, Raleigh, N.C. 27609

Gene T. Wells, 4508 Bartlett Drive, Raleigh, N.C. 27609

FAIRMONT:

Preston Page, 2114 Kipawa Street, Raleigh, N.C. 27607

Raymond Talton, 2218 Whitman Road, Raleigh, N.C. 27607

HAYES BARTON:

Mrs. Donald Fry, 2701 Hazelwood Dr., Raleigh, N.C. 27608

T. Harry Gatton, 3012 Eton Road, Raleigh, N.C. 27608

HIGHLAND:

George Deaton, Jr., 1304 Prat Court, Raleigh, N.C. 27606

Ernest Whitcomb, 8717 O'Neal Road, Raleigh, N.C. 27612

JENKINS MEMORIAL:

Mrs. Lizette Lewis, 926 Boylan St., Raleigh, N.C. 27605

LAYDEN MEMORIAL:

Carl Outlaw, 2533 Newbold St., Raleigh, N.C. 27603

LONGVIEW:

Garland Montague, 1000 Somerset Road, Raleigh, N.C. 27610

Gladys Houch, 4329 Lambeth Drive, Raleigh, N.C. 27609

MACEDONIA:

Mrs. Inez Mann, 5701 Holly Springs, Raleigh, N.C. 27606

MILLBROOK:

Mrs. Max Walker, 1204 Fairfax Drive, Raleigh, N.C. 27609

Mrs. Leon Pryor, 3915 Sue Lane, Raleigh, N.C. 27604

NORTH RALEIGH:

Dr. Ben Gravely, 7001 Buckhead Dr., Raleigh, N.C. 27609

R. M. Duncan, Rt. 3, Box 282-J, Wake Forest, N.C. 27587

PLEASANT GROVE:

Judy McConnell, Route 6, Box 238-25, Raleigh, N.C. 27612

SAINT JAMES:

David Moody, 3823 Ingram Dr., Raleigh, N.C. 27604

Francis Moody, 3823 Ingram Dr., Raleigh, N.C. 27604

SAINT MARKS:

Dr. Robert Brainard, 4910 Connell Dr., Raleigh, N.C. 27602

W. Frank Rawley, 1209 Hunting Ridge Rd., Raleigh, N.C. 27609

Mrs. F. Benton Ham, 8412 Camelia Drive, Raleigh, N.C. 27612

TRINITY:

R. Gage Smith, 1116 Norris St., Raleigh, N.C. 27604

Jackson G. Shannon, 2606 Grant Ave., Raleigh, N.C. 26508

WESLEY MEMORIAL:

Mrs. Erma Barber, 705 Kimbrough Street, Raleigh, N.C. 27608

WESTOVER:

Don Fulford, 6617 Electra Drive, Raleigh, N.C. 27607

Dr. Thad Busbice, 1221 Pioneer Court, Cary, N.C. 27511

WILSON TEMPLE:

Cecil H. Flagg, 131 Lincoln Court, Raleigh, N.C. 27610

WYNNEWOOD PARK:

Dr. William L. Bingham, 3117 Leonard St., Raleigh, N.C. 27607

TRINITY-PINEY GROVE:

Nell Beasley, Route 3, Box 96, Louisburg, N.C. 27549

UNION CHAPEL:

Gerald Fuller, Route 6, Box 14-B, Henderson, N.C. 27536

VANCE:

Mrs. Ruth Wiggins, Route 6, Box 290, Henderson, N.C. 27536

WAKE FOREST:

Macon Becton, 559 N. College St., Wake Forest, N.C. 27687

WARREN:

Mrs. Irma Rideout, Route 2, Box 39G, Warrenton, N.C. 27589

WARRENTON: WESLEY MEMORIAL:

Gordon Greene, Box 351, Warrenton, N.C. 27589

WENDELL:

C. B. Spain, Box 932, Wendell, N.C. 27591

ZEBULON:

Wayne Davis, P.O. Box 353, Zebulon, N.C. 27597

Rom Moser, 223 W. Gannon Ave., Zebulon, N.C. 27597

ROCKINGHAM DISTRICT

BETHESDA:

Bobbie Britt, Route 2, Fairmont, N.C. 28340

Kathleen Britt, Route 1, Orrum, N.C. 28369

CALEDONIA:

Edna Thompson, Route 3, Box 8, Laurinburg, N.C. 28352

CORDOVA:

J. B. Diggs, Route 1, Box 14, Rockingham, N.C. 28379

ELLERBE:

Heath Carriker, Route 1, Box 280, Ellerbe, N.C. 28338

FAIRMONT: TRINITY:

John W. Armstrong, P. O. Box 685, Fairmont, N.C. 28340

HAMLET:

FELLOWSHIP:

Chris McEwen, Route 1, Box 355-C, Hamlet, N.C. 28345

FIRST:

Hobson Cato, Route 2, Box J-112, Hamlet, N.C. 28345

Norman T. Gibson, Route 4, Box 440-A, Rockingham, N.C. 28379

SAINT PETER:

Alphonso Henry, P. O. Box 1293, Hamlet, N.C. 28345

HOFFMAN: FLETCHER'S CHAPEL:

Jeanettea Kelly, Route 1, Box 29, Hoffman, N.C. 28352

LAUREL HILL:

Pate Daniels, P.O. Box 17, Laurel Hill, N.C. 28351

LAURINBURG:

CENTRAL:

Melvin Sellers, Route 5, Box 122, Laurinburg, N.C. 28352

FIRST:

Mrs. Edna Kinlaw, 1155 South Pine St., Laurinburg, N.C. 28352

Mrs. Sara Gill, 403 Prince St., Laurinburg, N.C. 28352

GALILEE:

Mrs. Linda Leak, 402 Creedle St., Laurinburg, N.C. 28352

Mrs. Thelma Stewart, Route 1, Box 178, Gibson, N.C. 28343

SAINT LUKE:
 Mrs. Pattie Sue Rice, 2008 Lake Drive, Laurinburg, N.C. 28352
 LUMBERTON:
 ASBURY-PINEVIEW:
 Winsworth Fields, 507 Cypress St., Lumberton, N.C. 28358
 BRANCH STREET:
 Herbie Oxendine, 3250 W. 5th St., Lumberton, N.C. 28358
 CHESTNUT STREET:
 L.D. Hunnings, 3202 Barker St., Lumberton, N.C. 28358
 Mrs. L. D. Hunnings, 3202 Barker St., Lumberton, N.C. 28358
 MOUNT OLIVE PARISH:
 Mrs. George H. Briley, P.O. Box 843, Lumberton, N.C. 28358
 LUMBERTON CIRCUIT:
 Ruth Musselwhite, Route 7, Box 557, Lumberton, N.C. 28358
 MAXTON:
 SAINT GEORGE-PINEY GROVE:
 Anne B. McNair, 1126 Hammond Dr., Laurinburg, N.C. 28352
 SAINT PAUL:
 John Hasty, Box 338, Lombard St., Maxton, N.C. 28364
 MOUNT ZION-WALL'S CHAPEL:
 Mrs. Mildred Clayton, Route 1, Box 134, Raeford, N.C. 28376
 NORMAN:
 Bob Rankin, Route 1, Ellerbe, N.C. 28338
 PARKTON:
 Mary Jane Hall, Box 235, Parkton, N.C. 28371
 PEMBROKE: FIRST CALVARY:
 Theodore Lowry, Route 3, Box 258, Rowland, N.C. 28383
 PEMBROKE CIRCUIT:
 Gay Yolanda Purcell, Route 3, Box 325, Rowland, N.C. 28383
 PHILADELPHIA-COOL SPRINGS:
 Flossie McNair, 810 McGirt Bridge Road, Laurinburg, N.C. 28352
 PROSPECT:
 Adolph L. Dial, Route 2, Box 295, Pembroke, N.C. 28372
 Myrtle Lowry, Route 3, Box 254, Rowland, N.C. 28383
 RED SPRINGS:
 RHYNE MEMORIAL:
 Trula McKeithan, P.O. Box 443, Red Springs, N. C. 28377
 TRINITY:
 Gaynelle McMaster, 100 McRae Street, Red Springs, N.C. 28377
 ROBESON CO. COOPERATIVE MINISTRY:
 William Foster Jacobs, Route 2, Box 754-B, Pembroke, N.C. 28372
 ROCKINGHAM:
 EAST:
 Mr. Eli Brown, 204 Hannah Picket Ave., Rockingham, N.C. 28379
 FIRST:
 Annie Laurie McIntosh, Rockingham, N.C. 28379
 Mrs. Dan Skreen, Route 2, Box 373, Rockingham, N.C. 28379
 GLENWOOD:
 Robert Diggs, Route 4, Box 147, Rockingham, N.C. 28379
 PEE DEE:
 Mrs. Lucille Patterson, P.O. Box 662, Rockingham, N.C. 28379
 ROBERDEL:
 Mrs. Nancy Traynham, Route 2, Box 196, Rockingham, N.C. 28379
 SAINT PAUL: BEAVER DAM:
 C. F. Watson, Jr., P.O. Box 125, Hoffman, N.C. 28347
 TRINITY-ZION:
 Horace Smith, 429 Curtis Drive, Rockingham, N.C. 28379
 WEST:
 Eugene Cribb, Route 2, Box 337, Rockingham, N.C. 28379
 ROWLAND:
 ASHPOLE-HICKORY GROVE:
 George Spaulding, Route 1, Box 464, Rowland, N.C. 28383
 CEDAR GROVE-SALEM:
 Mary B. Carroll, P.O. Box 551, Rowland, N.C. 28383
 FIRST:
 Mrs. B. O. Burns, Box 339, Rowland, N.C. 28383
 PLEASANT GROVE-FAIRVIEW:
 Robby Lowery, 1010-12 Fayetteville Rd., Rockingham, N.C. 28379
 SAINT JOHN-GIBSON:
 E. Harold Gibson, Route 1, Box 151, Gibson, N.C. 28343
 SAINT PAULS:
 Dr. Craig Allen, Route 3, Box 50, Saint Pauls, N.C. 28384

SNEAD'S GROVE:

Jimmie Smith, Route 1, Box 84BC, Laurel Hill, N.C. 28351

TABERNACLE:

A. J. Riggan, Jr., P.O. Box 1005, Hamlet, N.C. 28345

ROCKY MOUNT DISTRICT**BAILEY:**

Mrs. Jane Picklesimer, Box 422, Bailey, N.C. 27807

BATTLEBORO:

Mrs. Robert Reiersen, P.O. Box 665, Battleboro, N.C. 27809

BETHESDA-HOLLISTER:

Mr. Willie B. Aycock, Littleton, N.C. 27850

CALVARY:

Dr. Phil Taylor, Route 3, Eastern Shores, Littleton, N.C. 27850

CONETOE:

Mrs. E. T. Warren, Jr., Route 6, Box 242, Greenville, N.C. 27834

CONWAY:

Taylor Ward, P.O. Box 477, Conway, N.C. 27834

ELM CITY:

Mrs. Polly Etheridge, Route 1, Elm City, N. C. 27822

ENFIELD:

Mrs. Sam A. Dunn, 109 N. Church St., Enfield, N.C. 27823

EVANSDALE-BLACK CREEK:

Mrs. W. B. McKeel, Route 1, Wilson, N.C. 27893

GASTON:

Dora Colston, 230 Roanoke Rapids Rd., Gaston, N.C. 27832

HALIFAX:

C. Gilbert Vaughan, Box 237, Halifax, N.C. 27839

HAWKINS-TABOR:

Mrs. Gene Cobb, Sr., Route 2, Box 435-A, Roanoke Rapids, N.C. 27870

HORNES:

William Kermit White, Route 6, Box 208, Wilson, N.C. 27893

LITTLETON:

Marvin Newsome, III., Box 43, Roanoke Shores, Littleton, N.C. 27850

LUCAMA-SIMS:

Mrs. Eunice Nichols, Route 1, Box 250-B, Sims, N.C. 27880

MIDDLESEX:

Mr. Roscoe Hales, Middlesex, N.C. 27557

MILWAUKEE:

James Hedgepeth, Route 2, Conway, N.C. 27820

MOUNT PLEASANT:

Mrs. Ruby Finch, Route 1, Bailey, N.C. 27807

MOUNT ZION:

Mrs. Edith Barrow, 1809 West Nash Street, Wilson, N.C. 27893

NASH:

Mr. Walter Woodard, Route, Spring Hope, N.C. 27882

NASHVILLE:

Mrs. Lorraine May, P.O. Box 315, Nashville, N.C. 27856

NORTHAMPTON:

Ballard S. Gay, Box 7, Jackson, N.C. 27845

Mrs. Garland Collier, Route 2, Box 381, Conway, N.C. 27820

PINETOPS:

Mrs. Mary Measamer, P.O. Box 101, Pinetops, N.C. 27864

RED OAK:

Mr. William R. McLaughlin, Red Oak, N.C. 27868

RICH SQUARE:

Mrs. Nannie Ellen Branch, Pine Street, Rich Square, N.C. 27869

ROANOKE:

Alton Dickens, 205 Woodland Road, Roanoke Rapids, N.C. 27870

ROANOKE RAPIDS:**FIRST:**

L. L. Page, 221 Hunting Ridge Road, Roanoke Rapids, N.C. 27870

L. Taylor Oakes, P.O. Box 627, Roanoke Rapids, N.C. 27870

ROSEMARY:

Mrs. Philena Jones, 114 E. 4th St., Apt. C, Roanoke Rapids, N.C. 27870

Mrs. Louise Daughtry, 1207 Washington St., Roanoke Rapids, N.C. 27870

ROCKY MOUNT:**CLARK STREET:**

Mrs. Sallie J. Hunter, 804 Pender St., Rocky Mount, N.C. 27801

ENGLEWOOD:

Mr. Galen Holder, 605 Greenwood Ave., Rocky Mount, N.C. 27801

Mrs. Frances Jones, 344 Clifton Road, Rocky Mount, N.C. 27801

FIRST:
Dr. Bruce Petteway, Route 2, Box 129, Battleboro, N.C. 27809
Mrs. Relfe Edwards, 612 S. Taylor St., Rocky Mount, N.C. 27801
NORTHSIDE:
Willard Hendricks, 1110 Compass Creek Drive, Rocky Mount, N.C. 27801
SAINT PAUL:
Mrs. Phyllis Jacobs, 721 Parham St., Rocky Mount, N.C. 27801
ROCKY MOUNT PARISH:
Mr. Herman Allen, 824 Peachtree St., Rocky Mount, N.C. 27801
SANDY CROSS:
Mrs. Odell Winstead, Route 3, Box 289, Nashville, N.C. 27856
SCOTLAND NECK:
Mrs. W. L. Pickette, 101 Cherry St., Scotland Neck, N.C. 27874
SEABOARD:
Mrs. C. L. Vick, Seaboard, N.C. 27875
SMITH:
Mr. Benny McCrary, Route 3, Box 195, Roanoke Rapids, N.C. 27870
SPRING-GARYSBURG:
Sandra Craft, Route 1, Box 160, Pleasant Hill, N.C. 27866
SPRING HOPE:
Bill Nelson, P.O. Box 9, Spring Hope, N.C. 27822
TARBORO:
HART:
Floyd Morris, 802 Saint James St, Tarboro, N.C. 27886
SAINT JAMES:
Mrs. Agnes Tharrington, 109 W. Phillips St., Tarboro, N.C. 27886
Mr. Phil Beaman, 1413 Captains Road, Tarboro, N.C. 27886
WELDON:
Bob Metcalf, P.O. Box 586, Weldon, N.C. 27890
WEST HALIFAX:
J. Curtis Hardee, Route 3, Enfield, N.C. 27823
WHITAKERS:
Mrs. Wiley Bradley, Box 355, Whitakers, N.C. 27891
WILSON:
FIRST:
Mr. Everett Blake, 2208 Sulgrave, Wilson, N.C. 27893
Dr. Walter S. Linville, Jr., 603 W. Nash St., Wilson, N.C. 27893
WEST NASH:
Mr. Atlas Newsome, 1203 Colonial Ave., Wilson, N.C. 27893
WINSTEAD:
Mrs. Joyce Wells, 1402 Raleigh Road, Wilson, N.C. 27893
WOODLAND:
Mrs. Mattie Mae Smith, P.O. Box 213, Woodland, N.C. 27897

SANFORD DISTRICT

ABERDEEN: PAGE MEMORIAL:
Mrs. Marge Gschwind, 1307 N. Popular St., Aberdeen, N.C. 28315
Mrs. Willie Sheppard, Route 1, Box 61, Aberdeen, N.C. 28315
ABERDEEN: LIGHTHOUSE:
Mrs. Evette Henderson, Route 1, Box 118, Aberdeen, N.C. 28315
ASBURY-BETHLEHEM:
Polly Wicker, Route 4, Box 790, Sanford, N.C. 27330
BISCOE-BASCOMBE:
Mrs. Odell Bost, Westwood Apt., Troy, N.C. 27371
BONLEE:
John Talley, P.O. Box 378, Siler City, N.C. 27344
BROADWAY:
Gilmer Badgett, Route 1, Box 1, Broadway, N.C. 27505
BYNUM:
Robert Elmore, Box 105, Pittsboro, N.C. 27312
CANDOR:
Herndon Kendall, Route 1, Box 111, Biscoe, N.C. 27209
CARTHAGE:
Mrs. Robert Hyman, Box 331, Carthage, N.C. 28327
CENTER:
Willie Spivey, Route 1, Box 966, Sanford, N.C. 27330
CHATHAM-ZION:
Lucy Petty, Route 1, Moncure, N.C. 27559
GLENDON:
Mrs. J. L. Fields, Box 18, Carthage, N.C. 28327
Jesse Phillips, Route 1, Robbins, N.C. 27325

GOLDSTON:
 Ed Harris, Jr., Box 115, Goldston, N.C. 27252
 JONES CHAPEL:
 Moyle Johnson, Route 5, Box 418, Sanford, N.C. 27330
 LEMON SPRINGS:
 Mrs. L. F. Meador, Box 118, Lemon Springs, N.C. 28355
 LOVEJOY-MACEDONIA:
 Weitzel Voncannon, Route 2, Troy, N.C. 27371
 MERRITTS-EBENEZER:
 Hugh Stone, Route 6, Box 380, Chapel Hill, N. C. 27514
 MONCURE-BUCKHORN:
 Willame Shock, Route 5, Box 513, Sanford, N.C. 27330
 MORRIS CHAPEL:
 Freddie Maddox, Route 13, Box 257, Sanford, N.C. 27330
 MOUNT GILEAD:FIRST:
 Howard Dorsett, Box 52, Mount Gilead, N.C. 27306
 Mrs. Sarah Jordan, Box 357, Mount Gilead, N.C. 27306
 MOUNT PLEASANT GROVE CHAPEL:
 Lenore Wilson, Route 5, Box 329, Chapel Hill, N.C. 27514
 PINEBLUFF:
 Mrs. D. E. York, 105 Pinedale Dr., Rockingham, N.C. 28379
 PINEY GREEN-HICKORY GROVE:
 Mrs. Ronnie Brewer, Route 1, Liberty, N.C. 27298
 PITTSBORO: FIRST:
 Mrs. Edith Houser, Box 451, Pittsboro, N.C. 27312
 PITTSBORO CIRCUIT:
 Ruth McLaurin, Route 3, Pittsboro, N.C. 27312
 PLEASANT HILL:
 Thurman Maness, Route 2, Robbins, N.C. 27325
 POPULAR SPRINGS:
 Bill Munden, Route 10, Box 128, Sanford, N.C. 27330
 ROBBINS-TABERNACLE:
 Mrs. H. T. Williams, Route 1, Box 135, Eagle Springs, N.C. 27242
 Mrs. Gurney Williams, Route 2, Box 923, Robbins, N.C. 27325
 SANDHILLS:
 Ed Moore, Route 1, Box JS, Jackson Springs, N. C. 27281
 SANFORD:
 JONESBORO:
 Mrs. Harold Mann, 2624 Bellaire, Sanford, N.C. 27330
 Charles Burton, 1432 Alabama Dr., Sanford, N.C. 27330
 SAINT LUKE:
 Mrs. Bernice Krick, 109 N. Third St., Sanford, N.C. 27330
 Bill Tompkins, 1414 Brentwood Place, Sanford, N.C. 27330
 SANFORD CIRCUIT:
 Mettie Buie, Route 6, Box 110, Sanford, N.C. 27330
 SILER CITY:
 FIRST:
 Labon E. Hugh, Route 2, Box 156, Siler City, N.C. 27344
 Mrs. William R. Smith, Route 4, Box 35A, Siler City, N.C. 27344
 WEST END:
 Shirley Owens, Homewood Acres, Siler City, N.C. 27344
 SILK HOPE:
 Newlin Shaw, Route 3, Graham, N.C. 27253
 Josie Ivey, Route 1, Snow Camp, N.C. 27349
 SMYRNA:
 Thompson Hussey, Route 2, Box 396, Robbins, N.C. 27325
 SOUTHERN PINES:
 Mrs. Helen Leverton, 54-B Pine Lake Dr., Whispering Pines, N.C. 28327
 Mrs. Libba Watson, 208 Rob Roy Road, Southern Pines, N.C. 28387
 STAR:
 Riley Phillips, Box 445, Star, N.C. 27356
 TROY-TRINITY:
 Miriam Russell, Box 636, Troy, N.C. 27371
 Mrs. Lyn Worf, 714 Carson St., Troy, N.C. 27371
 TROY CIRCUIT:
 Myrtle Hall, Route 1, Box 149, Troy, N.C. 27371
 VASS-CAMERON:
 Gladys T. Warren, Route 1, Box 192, Cameron, N. C. 28326
 WEST END:
 Kermit Copland, Route 1, West End, N.C. 27276

WILMINGTON DISTRICT

BETHEL-LEBANON:

Ada Long, Route 1, Clarendon, N.C. 28342
John Howard Ward, Route 1, Clarendon, N.C. 28342

BLADEN:

Claude Calloway, Route 5, Fayetteville, N.C. 28301

BOLIVIA:

Cleo McCranie, Route 3, Supply, N.C. 28462
Irene Milligan, Route 1, Bolivia, N.C. 28422

BOLTON-SHILOH:

Tommy Smith, Highway 1801, Bolton, N.C. 28423

BURGAW:

Mickey King, Route 1, Box 104, Burgaw, N.C. 28425

CAROLINA BEACH:

Mrs. O. W. Davis, Route 2, Box 342, Wilmington, N.C. 28403

CARVER'S CREEK:

John D. Parks, Route 1, Box 332, Council, N.C. 28434

CHADBOURN-EVERGREEN:

Miss Margaret Baldwin, 102 N. Pine St., Chadbourn, N.C. 28431

CLARKTON-BLUEFIELD:

Advil Wallace, Box 134, Clarkton, N.C. 28433

DUBLIN:

D. B. Willis, Route 1, Tar Heel, N.C. 28392

Miller Guyton, Route 2, Bladenboro, N.C. 28320

ELIZABETHTOWN: TRINITY:

Mrs. J. M. Suggs, Box 371, Elizabethtown, N.C. 28337

J. M. Suggs, Box 371, Elizabethtown, N.C. 28337

FAIR BLUFF-CERRO GORDO:

Jimmie Scott, Fair Bluff, N.C. 28439

Mrs. Hugh Nance, Cerro Gordo, N.C. 28430

HALLSBORO:

Ann W. Pennington, Route 1, Box 97, Hallsboro, N.C. 28442

HAMPSTEAD:

E. E. Grubbs, Jr., 203 E. Belvedere Dr., Hampstead, N.C. 28443

HARRELLS-CENTENARY:

Ray Nichols, Route 2, Harrells, N.C. 28444

LAKE WACCAMAW:

Mrs. Grace Wayne, Route 1, Box 161-A, Lake Waccamaw, N.C. 28450

OCEAN VIEW:

Mrs. Majorie Stuckey, 320 Liveoak Dr., Yaupon Beach, N.C. 28461

OLD DOCK:

Mrs. Geneva Long, Route 4, Box 166, Whiteville, N.C. 28472

W. E. Soles, Route 1, Box 386, Chadbourn, N.C. 28431

RIEGELWOOD:

Robert Carroll, Route 1, Riegelwood, N.C. 28456

Althea Hargrove, Box 116, Riegelwood, N.C. 28456

ROCKY POINT:

DeLeon Fennell, Route 1, Box 386, Rocky Point, N.C. 28457

Tommy Prescott, Route 1, Box 414, Burgaw, N.C. 28425

SCOTT HILL:

Mrs. R. C. Hamilton, Jr., Route 1, Box 551-DD, Wilmington, N.C. 28405

SHALLOTTE:CAMP:

Mrs. Gelene Russ, P.O. 335, Shallotte, N.C. 28459

SHALLOTTE CIRCUIT:

Ken Brown, Route 3, Box 2095, Shallotte, N.C. 28459

SHARON:

R. L. Hewell, Route 3, Box 144, Supply, N.C. 28462

SOUTHPORT:

Ray Walton, 201 E. Bay Street, Southport, N.C. 28461

Carl Ward, Box 255, Long Beach, N.C. 28461

TABOR CITY: ST. PAUL:

Randall Burleson, 9 Williams St., Tabor City, N.C. 28463

TOWN CREEK:

Viola Freeman, Route 2, Box 509, Leland, N.C. 28451

WESLEY'S CHAPEL:

Faye Lewis, P.O. Box 122, Elizabethtown, N.C. 28337

WESTVIEW:

Jo Ann James, Burgaw, N.C. 28425

WHITEVILLE:

Mrs. W. D. Brooks, Jr., P.O. Box 458, Whiteville, N.C. 28472

Mrs. James High, P.O. Box 707, Whiteville, N.C. 28472

WILMINGTON:**EPWORTH:**

Bill Ganey, Route 3, Box 206-C, Leland, N.C. 28451

FIFTH AVENUE:

John Rhem, P.O. Box 339, Leland, N.C. 28451

Eldridge Fergus, 2521 Canterbury Road, Wilmington, N.C. 28403

GRACE:

Mr. L. E. Flodd, 909 Ewell Dr., Wilmington, N.C. 28403

Mrs. L. E. Flodd, 909 Ewell Dr., Wilmington, N.C. 28403

OLEANDER-DEVON PARK:

Leon West, 835 Masonboro Loop Road, Wilmington, N.C. 28403

PINE VALLEY:

Mrs. Wade Pierce, 4419 Mockingbird Lane, Wilmington, N.C. 28403

Ms. Lois Dixon, 426 Sierre Drive, Wilmington, N.C. 28403

SAINT JOHN:

Linda Bethea, 114 S. 10th St., Wilmington, N.C. 28401

SMITH CHAPEL:

Laura Graham, Route 1, Box 166, Bolton, N.C. 28423

SUNSET PARK:

Bill Hill, 2136 Monroe St., Wilmington, N.C. 28401

Lillie Mae Clark, 810 Tennessee St., Wilmington, N.C. 28401

TRINITY:

Arvel E. Heafner, Jr., 1701 Lincoln Road, Wilmington, N.C. 28403

Oli K. Beaty, 222 Windemere Drive, Wilmington, N.C. 28405

WESLEY MEMORIAL:

Mrs. L. B. Barton, 113 Windmere Road, Wilmington, N.C. 28405

Mrs. Olivia Mattocks, 4921 Marlin Court, Wilmington, N.C. 28403

WRIGHTSBORO:

Barbara Spake, 108 Westbrook Drive, Wilmington, N.C. 28405

WRIGHTSVILLE BEACH:

E. D. Johnson, 24 Pelican Drive, Wrightsville Beach, N.C. 28480

Mrs. E. D. Johnson, 24 Pelican Drive, Wrightsville Beach, N. C. 28480

AT LARGE MEMBERS 1983 ANNUAL CONFERENCE

Mrs. Catherine Vick, 213 Dunhagen Place, Cary, NC 27511, President UMW
 Mrs. Jewel Brackett, 1004 Fair St., Burlington, NC 27215, President UMW
 Mrs. Robinette Husketh, Rt. 1, Box 200, Creedmoor, NC 27522, President UMW
 Mrs. Margaret Saunders, Rt. 4, Elizabeth City, NC 27909, President UMW
 Mrs. Francis Townsend, 304 N. College St., Wallace, NC 28466, President UMW
 Mrs. Carolyn S. Harris, P.O. Box 126, Swan Quarter, NC 27885, President UMW
 Mrs. Anne Collins, 1200 Manchester Dr., Raleigh, NC 27609, President UMW
 Mrs. Doris Nichols, Rt. 3, Box 363, Rockingham, NC 28379, President UMW
 Mrs. Delores Yates, Rt. 2, Box 395, Stantonsburg, NC 27833, President UMW
 Mrs. Jeanne Rouse, P.O. Box 2576, Sanford, NC 27330, President UMW
 Becky Auman, 371 Hillcrest Drive, Henderson, NC 27536, President UMY
 Ernest Wendell, 1308 Kent St., Durham, NC 27707, President UMM
 R. B. Goforth, P.O. Box 745, Fayetteville, NC 28302, President UMM
 Thomas Strickland, Rt.2, Box 119, Goldsboro, NC 27530, President UMM
 Mitchell Jones, 3102 Tucker Drive, Greenville, NC 27834, President UMM
 Ralph H. Freeman, Route 2, Box 47-C, Stella, NC 28582, President UMM
 Dr.R.C. Hillman, Route 1, Box 273, Apex, NC 27502, President UMM
 Charles L. Sauls, 326 Richmond Road, Rockingham, NC 28379, President UMM
 R. L. Meares, 320 Charlotte St., Rocky Mount, NC 27801, President UMM
 Raymond Atkins, Route 2, Box 202, Broadway, NC 27505, President UMM
 Dr.J.Allen Norris, Jr., 621 N.Main St., Louisburg, NC 27549, President UMM
 T. Frank Bennett, 2216 Canterbury Dr., Burlington, NC 27215, Dist.Lay Lead
 Dr. W. E. Hammond, P.O. Box 3054, Durham, NC 27705, District Lay Leader
 J. William Hurley, 313 Kirkwood Dr., Fayetteville, NC 28303, Dist.Lay Lead
 Matthew Perry, Jr., 1702 E. Mulberry St., Goldsboro, NC 27530, Dist.Lay Lead
 O. P. Miller, Jr., P.O. Box 98, Snow Hill, NC 28580, District Lay Leader
 Stanley Harrell, Box 400, Morehead City, NC 28557, District Lay Leader
 F. Steven Bryan, P.O.Box 143, Garner, NC 27529, District Lay Leader
 Dotsy Reynolds, 403 N. Randolph St., Rockingham, NC 28379, Dist. Lay Leader
 Robert C. Frazier, 215 Grace Dr., Wilson, NC 27893, District Lay Leader
 Roy Swaringer, P.O. Box 231, West End, NC 27376, District Lay Leader
 Charles Sneed, 310 Buckner Dr., Wilmington, NC 28403, District Lay Leader
 Richard Williams, 410 S.4th St., Smithfield, NC 27577, Diaconal Min.Lay Ch
 Grier Garrick, 624 New Bridge St., Jacksonville, NC 28540, Equitabl
 Salaries Chairperson
 Randolph R. Few, 1502 Moreland Ave., Durham, NC 27707, Finance an
 Administration Lay Chairperson

Mrs. Julia Williams, 1315 Crabapple Lane, Raleigh, NC 27607, Missions Lay
Chairperson

Mrs. Bernice D. Johnson, 507 Tuggle St., Durham, NC 27713, Board of Global
Ministries

Ms. Tibbie Roberts, 2004 Shepard St., Morehead City, NC 28557, Board of
Global Ministries

Bruce Hargrove, 1115 Kitt Place, Raleigh, NC 27610, Board of Publication

Ms. Pamela Baker Lineberger, P.O. Box 533, Long Beach, NC 28461, Status
and Role of Women

Donald C. Craft, 516 Pembroke St., Ahsokie, NC 27910, General Conference
Lay Delegate

Mrs. Martha Garrick, 414 Woodland Dr., Jacksonville, NC 28540, General
Conference Lay Delegate

J. Nelson Gibson, P.O. Box 66, Gibson, NC 28343, General Conference Lay
Delegate

John M. Meares, 1006 Pond St., Cary, NC 27511, General Conference Lay
Delegate

Wade Pierce, 4419 Mockingbird Lane, Wilmington, NC 28403, General
Conference Lay Delegate

Paul C. Stark, 210 Calico Drive, Morehead City, NC 28557, General
Conference Lay Delegate

Ross Townes, 101 W. Alton St., Durham, NC 27707, General Conference Lay
Delegate

Frederick P. Brooks, 413 Granville Road, Chapel Hill, NC 27514,
Jurisdictional Conference Lay Delegate

Minnie S. Chandler, 2811 Fairlawn Road, Durham, NC 27705, Jurisdictional
Conference Lay Delegate

J. E. Legates, 1333 Trailwood Drive, Raleigh, NC 27606, Jurisdictional
Conference Lay Delegate

Charles K. McAdams, 6916 Fernhill Lane, Raleigh, NC 27606, Jurisdictional
Conference Lay Delegate

L. H. Moore, Route 3, Maston, NC 28364, Jurisdictional Conference Lay
Delegate

Roger F. Searles, 204 E. Chestnut St., Goldsboro, NC 27530,
Jurisdictional Conference Lay Delegate

Marjorie M. Overman, 323 E. Cavenaugh St., Wallace, NC 28466,
Jurisdictional Conference Lay Delegate

Louise M. Peterson, 429 Raynor Drive, Fayetteville, NC 28301,
Jurisdictional Conference Lay Delegate

Dr. Richard W. Pearce, Methodist College, Fayetteville, NC 28301,
Conference Lay Leader

YOUTH AND YOUNG ADULT MEMBERS 1983 ANNUAL CONFERENCE

Josefa E. Bethea, P.O. Box 639, Rockingham, NC 28379

Connie Bradshaw, 4415 Pleasant Grove Church Road, Raleigh, NC 27612

Lisa Brown, 2331 La Vista Drive, Burlington, NC 27215

Matthew Czagas, Route 9, Box 240, Burlington, NC 27215

Loretta Hunt, P.O. Box 845, Pembroke, NC 28372

Sara McMillan, P.O. Box 158, Cary, NC 27511

Elizabeth Mitchell, 622 Wimbleton Drive, Raleigh, NC 27609

Jane Moursy, 1972 Shirley Drive, Burlington, NC 27215

Marie Rogers, P.O. Box 190, Grimesland, NC 27837

William D. Sabiston, IV, 117 Brooks Ave., Raleigh, NC 27607

Karen Winbon, 201 N. Warren St., Greenville, NC 27834

DIACONAL MINISTERS 1983 ANNUAL CONFERENCE

David A. Argo, Haymount UMC, 4823 Belford Rd., Fayetteville, NC 28304

Miss Margaret A. Biddle, Front St. UMC, P.O. Box 2597, Burlington, NC 27215

Mrs. Leslie A. C. Womack, P.O. Box 355, Norlina, NC 27563

Mrs. Laura Davenport, Wilson First UMC, P.O. Box 1423, Wilson, NC 27893

Mrs. Barbara E. Estes, Rocky Mount First UMC, 100 S. Church St., Rocky
Mount, NC 27801

Miss Phyllis L. Gantz, Benson Memorial UMC, 4706 Creedmoor Road, Raleigh,
NC 27612

Robert H. Garrison, Jr., Hayes Barton UMC, P.O. Box 6096, Raleigh, NC 27628

Harold D. Jacobs, Prospect UMC, Route 3, Box 196, Maxton, NC 28364

Mrs. Marilyn Johnson, Garber UMC, 1408 Kimberly Road, New Bern, NC 28560

Mrs. Bonnie Jones, Duke University, 3 Glenmore Drive, Durham, NC 27707

Mrs. Tacoma O'Connor, Carr UMC, 513 N. Hyde Park Ave, Durham, NC 27703

W. Donald Penley, Methodist Retirement Homes, 2616 Erwin Road, Durham, N
27705
Mrs. Mary J. Pierce Norton, Board Of Discipleship, P.O. Box 840, Nashville
Tenn. 37202
Roger F. Searles, St. Paul UMC, 204 E. Chestnut St., Goldsboro, NC 27530
Mrs. Lois H. Stocks, Salem UMC, Rt. 3, Box 88, Greenville, NC 27834
Stephen W. Vaughn, II, St. James UMC, 2000 E. Sixth St., Greenville, N
27834
Miss Wanda G. Walker, Hamlet First UMC, 344 Raleigh St., Hamlet, NC 28345
William J. Weisser, Edenton St. UMC, 228 W. Edenton St., Raleigh, NC 27603
Richard J. Williams, Centenary UMC, 410 S. Fourth St., Smithfield, NC 27577
Miss Bernice Ballance, Retired, P.O. Box 247, Lillington, NC 27546
Miss Ethelynde Ballance, Retired, P.O. Box 412, Raeford, NC 28376
Mrs. Alma W. Offutt, Retired, P.O. Box 1143, Kinston, NC 28501

ROLL AND PASTORAL RECORDS OF CONFERENCE MEMBERS IN FULL CONNECTION: 1983

Note: This was formerly the Chronological Roll and is now alphabetically arranged for greater convenience and to provide a listing of the service records of conference members in full connection, both effective and retired. These records include only service in the North Carolina Conference. Please note that service years vary in value and the Conference Board of Pensions evaluate each year of service in terms of annuity credit. The figures in the right hand column indicate the number of years service under episcopal appointment to the North Carolina Conference after being received into the Conference. All questions concerning years applicable to annuity credits should be directed to the Board of Pensions.

Editor

NAME	L.P. Appointment Years	Present Relation	Where Admitted	When Admitted	Ordained Deacon	Ordained Elder	Appoint. Years Not Including LP Years
ADAMS, DENNIS MARION		E	Fayetteville	1973	1973	1976	10
Roanoke Rapids, First Assoc., 1976; Goldsboro, Pine Forest, 1978; Campus Minister, Methodist College, 1980.							
ALLS, LOVELL ROY	5	E	Wilmington	1959	1959	1961	24
Lucama-Brietz Memorial, 1959; Providence, 1969; Hamlet-Fellowship, 1964; Pikesville-Jefferson, 1969; Wilmington:Pine Valley, 1974; Zebulon, 1977; Bethary, 1983.							
AITKEN, PAUL WESLEY	1	E	Charleston, W.Va.	1952	1952	1955	31
Trans. from W. Va., 1954; Leasburg, 1952; Roper, 1955; Duke Hospital, Chaplain, 1956.							
ALEXANDER, FRANKLIN LEE		LA	Fayetteville	1977	1972		5
Fletcher's Chapel, 1979; Disability Leave, 1981; Leave of Absence, 1982.							
ALEXANDER, GAYLE THOMAS		E	New Bern	1957	1957	1960	26
Trans. from Kentucky, 1950; Hebron-Chestnut Ridge, 1956; Trinity, 1962; Webb Avenue-Trinity, 1969; Clinical Chaplain, Alamance Co. Mental Health Center, 1972.							
ALEXANDER, JOSEPH CULBRETH, JR.		E	New Bern	1957	1957	1961	26
Chapel Hill; Orange, 1958; Creedmoor, 1960; Chapel Hill: Aldersgate, 1965; Ohio Univ., Graduate School, 1969; Western Carolina University, Asst. Prof. of Speech Communication and Rhetoric, 1973.							
ALLEN, DANNY GREGORY	3	E	Fayetteville	1974	1974	1977	9
Bethesda, 1971; Tarboro, St. James Assoc., 1972; Franklin, 1973; Franklinton, 1975; Mt. Zion, 1977; Wendell, 1983.							
ALLEN, GORDON EDMOND, JR.	7.5	E	Durham	1969	1956	1958	22
Nash Charge, 1953; Seven Springs, 1956; Providence-Falling Creek, 1957; Currutuck, 1961; South Mills, 1963; Kittrell-Plank Chapel, 1966; Person Street, 1970; Wesley's Chapel, 1972; Center, 1973; Sabbatical, 1974; Harrels, 1975; Midway-Bethlehem, 1977; Jerusalem-Zion, 1981; Allensville-Trinity, 1982.							
ANDREWS, CHESTER J.		R	Greenville	1931	1933	1935	41
Scotts Hill, 1932; Maysville, 1933; Warsaw, 1937; Avenue-Fountain Place, 1940; Maxton, 1945; Chadbourn, 1948; Rosemary, 1949; Robbins, 1953; Aoshkie, 1957; Mount Gilead, 1960; Fifth Avenue, 1964; Hertford, 1968; Retired, 1972.							
ANDREWS, JOHN CLEVELAND		E	Rocky Mount	1960	1960	1965	23
Duke Div. School, 1959; Jerusalem-Zion, 1960; City Road, 1964; Littleton, 1968; Maury-Mt. Herman, 1970; Hollands, 1975; Elm City, 1980.							
ARMSTRONG, EDWARD PORTER	1	E	Wilson	1958	1958	1961	25
Assoc., 1955; Waccamaw, 1958; Union Chapel, 1962; Fremont, 1964; Riverside, 1968; Riverdale, 1969; Pamlico Parish: Associate, 1976.							
ARMSTRONG, RALPH MARTIN	1	E	Fayetteville	1980	1980	1983	1
Greenville: Associate, Jarvis Memorial, 1983.							
AUMAN, JAMES ALBERT	1	E	Elizabeth City	1947	1952	1954	36
Stern, 1947; Four Oaks, 1947; Fayetteville Circuit, 1951; Garner, 1961; Association of Methodist Colleges, Raleigh, 1964; Highland, 1969; Jacksonville: Trinity, 1972; Wilmington District Superintendent, 1975; Henderson: First, 1981.							
AYCOCK, JOHNNIE D.		E	Elizabeth City	1947	1947	1949	36
Rocky Mount: First, Assoc. & Ed. Director, 1948; Scotland Neck, 1949; Lumberton Circuit, 1953; Ellerbe, 1957; Saxapahaw, 1960; West End, 1964; Wilson: Winstead, 1968; Snow Hill, Calvary, 1973; Havelock: First, 1975; Warsaw, 1977; Fremont, 1981.							
BAILY, JAMES HERBERT	5	E	Wilson	1958	1958	1960	25
South Carolina Conf., 1953; Western NC Conf., 1955; Trans. NC Conf., 1956; Elm City, 1956; West Nash, 1961; Weldon, 1965; Chestnut St., 1968; Greenville: Jarvis Memorial, 1974.							
BAKER, RANDALL		E	Knoxville, Tenn.	1953	1955	1957	26
Trans. from Holston Conf., 1956; Glendon, 1956; Haw River, 1957; Pittsboro, 1960; West Burlington, 1968; Goldsboro: St. Luke, 1974; Wilmington: Wesley Memorial, 1978; Kinston: Queen St., 1982.							
BALDRIDGE, ROBERT LEE	3	E	Greenville	1956	1957	1959	27
Red Oaks-Yorks Chapel, 1956; Pinetops-Conetoe, 1959; Glenwood, 1964; Conway, 1965; Macedonia, 1968; Salem, 1973; Coordinator, Leadership and Development and Adult Work, Conference Council on Ministries, 1974; Wilm: Grace, 1980; Assoc. Dir. Conf. COM, 1983.							
BAME, ROBERT L.		E	Rocky Mount	1943	1943	1945	40
West Halifax, 1943; Pikeville, 1947; La Grange, 1957; Southern Pines, 1954; Fifth Avenue, 1959; Hertford: First, 1964; Tarboro: St. James, 1968; Roxboro: Long Memorial, 1973; Raleigh: Millbrook, 1977; Retired, 1983.							
BARBER, MORRIS LEE	4	E	Ohio	1967	1967	1969	16
Trans. from Ohio Conf., 1967; Banks-Grove Hill, 1969; Bahama: Mt. Bethel, 1973; Brookside Brookland, 1977; Pleasant Hill, 1982.							
BARBER, WILSON EDWARD		E		1969	1969	1974	14
Grace, 1969; Raleigh: Franklin, 1971; Mt. Zion, 1973; Erwin, 1975; Fayetteville: St. Andrews, 1979; Kitty Hawk, 1983.							
BARBOUR, BERRY OTHA	8	E	Fayetteville	1974	1969	1977	9
Wesley Memorial, 1966; Cotton, 1968; Hoke Ct., 1969; Kipling, 1972; Gatesville, 1977; Durham: St. Paul, 1981.							
BARFIELD, WARREN CLARK		E	Fayetteville	1973	1973	1976	10
Wilmington: Wesley Memorial Assoc., 1975; Jerusalem-Bethel, 1977; Saxapahaw, 1979.							
BARRETT, TROY J.		E	Henderson	1946	1946	1948	37
Dir. of Youth Work & State Dir. of Student Work, Durham, 1946; Broadway, 1949; Methodist Home for Children, 1952; Zebulon-Wendell, 1954; Zebulon, 1955; Wesley Memorial: Warrenton, 1959; Cary: First United, 1964; New Bern: Centenary United, 1969; Jarvis Memorial, 1970; Durham: Epworth, 1974; Laurinburg: First, 1977; Smithfield: Centenary, 1981.							

NAME	LP Appointment Years	Present Relation	Where Admitted	When Admitted	Ordained Deacon	Ordained Elder	Appoint. Years Not Including LP Years
BEANE, KENNETH E. Air Force Chaplain, Lake Charles, LA, 1952; London, England, 1953; Maxton: St. Pauls, 1954; Air Force Chaplain, Duluth, MN., 1955; Sweapointville, 1958; U.S. Air Force Chaplain, 1960-1972; Retired from USAF, 1972; Sabbatical Leave, 1973; Fayetteville, Hay Street Asso., 1974; Leave of Absence, 1975; Parkton, 1978.		E	Wilmington	1951	1951	1951	29
BEDSWORTH, ELLIS JENNINGS Vanceboro Circuit, 1956; Beech Grove, 1959; La Grange, 1961; New Bern: Trinity, 1967; Bethel, 1973.		E	Fayetteville	1955	1955	1958	28
BEESON, GILBERT WARD, JR. Culbreth Memorial, 1963; Chaplain, USAF, 1969.		E	Durham	1961	1961	1963	22
BELL, JAMES DOUGLAS Rocky Mt. Associate, First, 1983.		E	Fayetteville	1980	1980	1983	1
BENFIELD, JACK MONROE Harper's , 1956; Wesley Chapel, 1957; Franklin: Trinity, 1959; Spring Hill, 1961; Vance, 1983; Garner, 1972; Kenansville Circuit, 1973; Fremont, 1976; Apex, 1981.	6	E	Burlington	1964	1966	1968	19
BERGLAND, JOHN K. Transferred from West Ohio, 1976; Prof. Duke Div. School, 1976; Ral: Exec. V.P. Meth. Foundation Inc., 1983.		E	Fayetteville	1976	1950	1955	7
BEST, NANCY RUTH Lebanon, 1974; Harrellsville, 1976; Fayetteville: Wesley Heights, 1978; Belgrade- Tabernacle, 1980; Four Oaks, 1983.		E	Fayetteville	1974	1974	1977	9
BETHEA, JOSEPH BENJAMIN Transferred from Western North Carolina, 1977; Rockingham, District Superintendent, 1977; Administrative Assistant to Bishop, 1983.		E	WNC	1977	1954	1956	6
BIDEAUX, RENE O. Special Appointment, Assoc. Gen. Sec., Bd. of Global Min., Nat. Div., New York.		E					
BINGHAM, BUELL E. Roper, 1947; Alamance, 1952; Goldston, 1954; Kinnakeet, 1956; So. Camden, 1958; Asbury, 1961; Smith, 1965; Retired, 1969.		R	Elizabeth City	1947	1947	1947	22
BISSETTE, LESTER CEFARE Battleboro, 1955; Richlands Circuit, 1956; Pasquotank, 1957; Belhaven, 1959; Browning- Smith, 1961; LoveJoy-Macedonia, 1964; Pleasant Hill, 1965; Cumberland, 1974; Pine Bluff, 1975; Rockingham: Pee Dee, 1981.		E	Wilmington	1959	1959	1961	24
BIZZELL, HENRY A. Waccamaw Circuit, 1948; Gatesville, 1951; Raleigh: St. Mark, 1956; Fairview, 1960; Lake Waccamaw, 1964; Corvova, 1967; Pembroke: First, 1968; Benson, 1972; Manteo: Mt. Olivet, 1973; Richlands, 1977; Ayden, 1981.	.75	E	Wilmington	1951	1951	1953	32
BLACK, BOBBY CARL Durham: Aldersgate, 1958; Schilling AFB, Kansas, 1959; Mildenhall AB, England, 1961; Little Rock AFB, AK., 1964; Clark AE, Republic of Philippines, 1967; Davis-Montham AFB, AZ., 1969; Thule AFB, Greenland, 1972; Nellis AFB, NE, 1973; Langley AFB, 1977.		E	New Bern	1957	1957	1959	26
BLACKBURN, LINWOOD E. Missionary Candidate, Board of Missions, 1941; Missionary to Angola, Board of Missions, 1943; Pembroke: First, 1949; Missionary to Angola, Board of Missions, 1952; Board of Missions Executive, 1958; Assoc., Wilson: First, 1972; Retired, 1981.		R	Durham	1941	1941	1941	40
BLAKE, RODGER RUSSELL Pine Level, 1977; Clarkton-Bluefield, 1980; Whitakers, 1983.		E	Fayetteville	1977	1977	1982	2
BLANCHARD, GEORGE FRANKLIN St. John's, 1965; Rocky Point, 1966; Bethel-Lebanon, 1967; Harrells, 1968; Rich Square, 1969; Durham: Branson, 1972; Kipling-Cokesbury, 1981.	9	E	Fayetteville	1974	1974	1978	9
BLANKENHORN, RICHARD ROBERT Harlowe-Oak Grove, 1954; Dover Circuit, 1957; Airboro, 1960; Jenkins Memorial, 1965; Roseboro, 1971; Edenton, 1977.	7	E	Durham	1961	1957	1961	22
BLOUNT, GEORGE W. Burgaw, 1932; Warsaw-Magnolia, 1933; Edenton, 1935; Spring Hope, 1938; Selma, 1942; Burlington, 1946; Carthage, 1950; Louisburg, 1954; Raleigh: Wesley Memorial, 1957; Retired, 1961.		R	Rocky Mt.	1932	1932	1932	29
BLUE, JOHN R. Trans. Mo. East Conf., 1950; Vanceboro Circuit, 1954; Trans. to Mo. East Conf., 1956; Trans. from Mo. East Conf., St. John's, 1958; Princeton, 1959; Salem, 1963; Union Grove, 1967; Chaplain VA Center, Martinburg, Va., 1968; Chaplain, VA Hospital, Durham, 1971.	2	E	Maryville, Mo.	1952	1955	1956	31
BOOGS, CLYDE S. Trans. from Ky. Conf., 1937; Newport, 1937; Aurora, 1941; Chaplain, USA, 1943; Lakewood, 1946; Mt. Gilead, 1951; Haymount, 1954; Clinton, 1957; Dist. Supt., Wilmington, 1961; Steele St., 1966; Richlands, 1970; Retired, 1973.		R	Winchester, Va.	1934	1936	1938	39
BOGIE, EDWARD FRANKLIN Student, 1974; Lee's Chapel-Warren Grove, 1975; Durham: Grace, 1977; Roxboro: Grace, 1978; Marrow's Chapel, 1983.		E	Fayetteville	1974	1974	1978	9
BONE, JESSE V. Salemburg, 1962; Front Street, 1964; Saxapahaw, 1966; Fuquay-Varina, 1970; Emmanuel, 1976; Trans. Ok. Conf., 1978; Trans. to NC Conf., 1979; Winstead, 1979; Burlington: Davis St., 1983.		E	Kinston	1962	1962	1964	20
BOONE, DANIEL C. Walstonburg, 1937; Robersonville, 1938; Little Ct., 1942; Person St., 1945; Bynam, 1946; Garland, 1948; Dover, 1949; Pink Hill, 1950; Pinetops, 1953; Bladen, 1955; Moncure, 1958; Norman, 1961; West End, 1963; Halifax, 1964; Stokes, 1968; Retired, 1988.	6	R	Rocky Mt.	1943	1944	1945	26
BOONE, PAUL WENDELL Trans. from Va. Conf., 1957; Dublin, 1957; Lake Waccamaw, 1959; Carthage, 1963; Christ, 1969; Troy: Trinity, 1970; Whiteville, 1974; Rocky Mount: Englewood, 1979; Roxboro: Long Memorial, 1982.		E	Harrisburg, Va.		1956	1958	26
BOONE, SIDNEY GRANT Sandy Cross, 1941; Robersonville, 1945; Clark St., 1948; Norlina, 1951; Wendell, 1955; Williamston, 1959; Asbury, 1964; Dunn: Divine St., 1968; Wilmington: Trinity, 1973; Retired, 1977.		R	Durham	1941	1943	1945	36
BOSTICK, JOSEPH KENT Marvin, 1945; Kenly, 1947; Seaboard, 1951; Ellerbe, 1952; Lyon Memorial, 1955; Webb Avenue, 1958; Wesley Memorial, 1962; Mount Olive, 1966; Siler City: First, 1968; Mt. Sylvan, 1971; Fayetteville: Christ, 1975; Rose Hill, 1978; Carthage, 1980.		E	Goldsboro	1945	1947	1949	38

NAME	L.P. Appointment Years	Present Relation	Where Admitted	When Admitted	Ordained Deacon	Ordained Elder	Appoint. Years Not Including LP Years
BOWMAN, DANIEL DWIGHT	2	E	Goldsboro	1967	1967	1969	16
Moncure, 1964; Seaboard, 1967; Milwaukee, 1972; Rainbow, 1977; City Road, 1979.							
BOYETTE, LINWOOD CLAYTON	3	E	Fayetteville	1974	1974	1978	9
LoveJoy-Macedonia, 1971; South Camden, 1977; Morehead City: Franklin Memorial, 1979; Robersonville, 1982.							
BRADLEY, DAVID GILBERT		R	Long Beach, CA.	1939	1941	1948	36
Duke University, Dept. of Religion, Asst. Prof., 1949; Assoc. Prof., 1959; Full Prof., 1970; Retired, 1981.							
BRADSHAW, FRANCIS CONNER		E	Greenville	1963	1963	1966	20
Cedar Grove, 1964; Bonlee, 1966; Rocky Mt.: First, Min. of Ed., 1968; Elizabeth City: City Road, 1971; Raleigh: Pleasant Grove, 1977; Wilmington: Grace, 1983.							
BRADY, WILLIAM HERMAN		R	Fayetteville	1939	1939	1941	6
Coraooke-Portsmouth, 1939; Vancesboro, 1941; Stedman, 1945; Voluntary Location, 1946; West End (LP), 1946; Old Hundred (LP), 1954; Readmitted, 1982; Retired, 1982.							
BRANCH, JOHNNY HOBBS		E	Fayetteville	1976	1976	1979	7
Elizabeth City: Pasquotank, 1973; Calvary, 1974; Mt. Zion, 1978; Smith, 1983.							
BRANTLEY, ALLEN P.		R	Greensboro	1918	1920	1922	31
Trans. from MO. Conf., 1933; Wilmington: Trinity, 1933; Chapel Hill: University, 1935; Sanford: St. Luke, 1938; Elizabeth City: First, 1943; Goldsboro: St. Paul, 1948; Henderson: First, 1952; Burlington Dist., Superintendent, 1954; Exp. Dir. Higher Educa., 1960; Retired, 1964.							
BRASWELL, KERMIT LEE		E	Durham	1961	1961	1964	22
Verona, 1960; Gilburg Charge, 1961; Knightdale, 1964; Fremont, 1968; Raleigh: Westover, 1969; Kinston: Queen St., 1975; Dist. Superintendent, Elizabeth City, 1980.							
BRASWELL, WILLIAM EDWARD	1	E	Fayetteville	1979	1972	1981	8
Union Grove, 1971; Leave of Absence, 1974; Discontinued, 1976; Readmitted, 1979; Assoc., Jacksonville: Trinity, 1979; Cordoba, 1981.							
BREEDIN, CLARENCE RENNEKAR		R	New Bern	1957	1957	1961	17
Sandy Cross, 1957; Aulander, 1960; Calvary, 1965; Retired, 1974.							
BRIDGES, LAWRENCE JAMES		E	Wilmington	1951	1951	1951	32
Shalotte-Camp, 1951; Princeton, 1955; Southport, 1957; Franklinton, 1961; Carr, 1966; Wallace, 1970; Burlington: Grace, 1973; Garner: St. Andrews, 1978; Tabor City: St. Paul, 1982; Dublin, 1983.							
BROADWELL, ALLEN RAY		E	Fayetteville	1980	1980	1982	2
Roanoke Rapid: First, Assoc., 1979; Rocky Mount Parish, 1981.							
BRODIE, ROBERT S.		E	Burlington	1952	1954	1956	31
West Halifax, 1949; Student, Univ. of Florida, 1950; Spring Hope, 1952; Scotland Neck, 1957; St. James, Tarboro, 1959; Grifton, 1964; Zebulon, 1967; Hope Mills, 1971; Weldon, 1975; Burlington: West Burlington, 1978; Gatesville, 1981.							
BROTHERS, LLOYD C.	1	R	Wilson	1919	1918	1918	43
Pastorial Record Info. Not Available. Retired.							
BROWN, ADRIAN E.		R	Raleigh	1922	1924	1926	40
Stumpy Point, 1922; Garland, 1924; Haw River Circuit, 1926; Robersonville, 1930; Manteo, 1933; Moyock-Currituck, 1937; Yanceyville, 1939; Parton, 1940; Bridgeton- Riverside, 1945; Goldsboro Circuit, 1950; Grifton Circuit, 1952; Gaston, 1953; Maury, 1957; Jarvis Memorial, Assoc., 1959; Retired, 1962.							
BROWN, CHESTER D.		E	Greensboro	1951	1952	1953	32
Glendon, 1951; Branson, 1955; Havelock: First, 1958; Laurel Hill, 1960; West Burlington, 1963; Bethesda, (Fairmont), 1968; Vass, 1970; Trinity, 1975; Go: Pine Forest, 1980.							
BROWN, JAMES C.P.		E	Kinston	1950	1950	1952	33
Saxapahaw, 1950; Pittsboro, 1954; Lyon Memorial, 1958; Sunset Park, 1962; Williamston, 1966; Kinston: Westminster, 1971; Morehead City: First, 1975; Rockingham: First, 1979; Dist. Superintendent Sanford Dist., 1983.							
BROWN, PHILLIP S.		E	So. New Jersey	1973	1960	1962	10
Trans. from Texas, 1973; Exec. Dir., Episcopal Home for Aging, Southern Pines, 1973.							
BROWN, RALPH ALLEN		E	Fayetteville	1980	1980	1983	1
Greenville: Associate, St. James, 1983.							
BROWN, SAMUEL HOLT	3	E	Va. Beach, Va.	1959	1959	1961	24
Trans. from Va., 1959; Franklin Memorial, 1962; Queens Creek-Oak Grove, 1964; Wellons Village, 1966; Kipling-Cokesbury, 1967; Maxton: St. Paul, 1971; Gardners, 1976; Hope Mills, 1978; East Rockingham, 1982.							
BROWN, WESLEY FREELAND		E	Fayetteville	1974	1974	1977	9
Student, 1974; Hayes Barton, Assoc., 1976; Moncure, 1978; Sp. Appt., Dev. Intm., Duke Divinity School, 1982.							
BROWNING, PAUL CASTRO	3	E	Buckhanon, W.Va.	1953	1954	1956	30
Trans. from W. Va. Conf., 1953; Burlington Circuit, 1953; Wrightsville Beach, 1956; Sunset Park, 1960; Trinity Fairmont, 1961; Long Memorial-Roxboro, 1965; Trinity-Jacksonville, 1969; Wilmington: Trinity, 1972; Morehead City: First, 1973; Administrator Wesley Manor, 1975; Adm., Harrison House, 1981.							
BROWNLEE, DAVID EDWARD		E	Fayetteville	1977	1977	1979	6
Student, 1977; St. Marks, Assoc. 1978; Asbury, 1979.							
BRUNSON, RICHARD DEROD		LA	Fayetteville	1977	1977	1979	4
Middleburg, 1976; Burlington Circuit, 1978; Leave of Absence, 1981.							
BRYAN, JAMES LAWSON		E	Kinston	1962	1962	1965	21
Asst., Trinity, 1960; Rock Creek, 1961; Silk Hope, 1962; Efland, 1965; Chaplain, US Army, 1967; Burlington: St. Luke's, 1981; Goldsboro: Salem, 1982.							
BRYANT, CHARLES VEMON	1	E	Wilmington	1962	1962	1965	21
Trans. from Ohio Conf., 1958; Broadway, 1958; Grace, 1963; Lillington, 1968; Gardner: First 1970; Chapel Hill: University, 1974; Fayetteville: Hay St., 1978; Lumberton: Chestnut Street, 1980; Sp. Appoint., Com. Leadership Dev. and Adult Coord., 1982.							
BRYANT, TERRY ABBOTT	1	E	Fayetteville	1976	1976	1978	7
Franklin Circuit, 1975; Spring Hope, 1977; Bu: St. Pauls, 1980.							
BUNDY, ROBERT FRANCIS		E	New Bern	1957	1957	1960	26
Trans. from Ky. Conf., 1957; Swan Quarter-Fairfield, 1957; Riverside, 1961; Princeton, 1966; Durham: Carr, 1970; Lillington, 1976; Jacksonville: Northwoods, 1980.							
BUNN, PAUL GRAYSON	1	E	Fayetteville	1955	1956	1959	28
Troy Circuit, 1955; Carver's Creek, 1958; BD. of Missions: Congo, 1959; Bethesda, 1962; Millbrook, 1968; Rockingham: First, 1971; Fayetteville, Haymount, 1975; Rocky Mount: First, 1980; Admin. Methodist Retirement Home, 1983.							

NAME	L.P. Appointment Years	Present Relation	Where Admitted	When Admitted	Ordned Deacon	Ordned Elder	Appoint. Years Not Including LP Years
BURGESS, ROY O.		E	Fayetteville	1973	1960	1962	10
Trans. from Fla., 1973; Wanchese, 1973; New Hope-Woodland, 1978; Atlantic, 1980.							
BURNSIDE, HERBERT WILLIAM, JR.		E	Fayetteville	1971	1962	1964	12
New Hope-Purley, 1971; Carver's Creek, 1972; Wesley Heights, 1975; Clinton Circuit, 1976; Spring-Garysburg, 1980; Milwaukee, 1983.							
BUTNER, RUFUS ERNEST, III		E	Fayetteville	1980	1980	1983	1
Kinnakeet, 1983.							
BUTSON, JOHN D.		E	Fayetteville	1977			6
Trans. from Minn., 1977; Beech Grove, 1977; Hamlet: Fellowship, 1980; St. John-Gibson, 1983.							
BYERS, LEONARD C.		E	Fayetteville	1971	1971	1976	12
Burlington, St. Luke, 1971; Chaplain, Va. 1975; Chaplain, Shelby Hospital, 1976.							
BYRD, ALBERT DEWITT, JR.		E	Kinston	1950	1955	1956	33
Carvers Creek, 1950; Stedman, 1953; Person St., 1955; Plymouth, 1958; Whiteville, 1962; Troy-Trinity, 1966; Grace, 1970; Weldon, 1971; Raleigh: Millbrook, 1974; Clinton: First, 1977; Elizabeth City: First, 1981.							
BYRD, DOUGLAS LEON	3	E	Rocky Mt.	1960	1960	1962	23
Candor, 1957; Carolina Beach: St. Pauls, 1960; Mt. Sylvan, 1964; Siler City: First, 1971; Beaufort: Ann Street, 1975; Ral: Children's Home, 1981.							
BYRD, NATHAN HOOKS		E	Richmond, Va.	1958	1960	1962	25
Federal Point, 1952; Andrews-Soapstone, 1956; Trans. to Va. Conf., 1957; From Va. Conf. 1959; Newland-Grace, 1959; Asbury-Pineview, 1963; Glendale Heights, 1964; Carrboro, 1968; Ahsokie, 1973; Goldsboro: St. Luke, 1978; Sp. Apptmt., Dir. Pub. Rel., Meth. Ret. Homes, 1982.							
CAMERON, ANGUS MCKAY		E	Brookland, NY	1951	1951	1953	32
Trans. from N.Y. East Conf., 1954; Mattamusket, 1954; Northhampton, 1960; Evansdale- Black Creek, 1966; Fayetteville: St. Andrews, 1969; Candor, 1975; Goldston, 1981.							
CAMERON, HUGH HARRIS		E	Kinston	1962	1962	1964	21
Pinetops, 1964; Rocky Mount: First, 1966; West End, 1968; Chapel Hill: Amity, 1971; Council on Ministries Staff, 1976; Mt. Sylvan, 1980.							
CAMPBELL, CURTIS WILLIAM		E	Fayetteville	1979	1979	1981	4
Norlina, 1977; Burlington: Grace, 1982.							
CAMPBELL, DENNIS M.		E	Fayetteville	1968	1968		10
Durham: Trinity, 1973; Assist. Prof. and Chairman Dept. of Religion, Converse College, 1974; Dir., Cont. Ed., Duke Divinity, 1979; Dean, Duke Divinity School, 1983.							
CAPPS, CLINGMAN CARTER	2	E	Wilmington	1959	1959	1961	24
Pittsboro, 1957; Haw River, 1961; Murfreesboro, 1965; Sanford: Jonesboro, 1971; Richlands, 1973; Snow Hill, 1977; Havelock: First, 1981.							
CARDEN, BILLY MCCOY		E	Durham	1961	1961	1963	22
Maybrook-Massey, 1961; New Sharon, 1963; Concord-Oak Grove, 1964; St. Matthews, 1969; Durham- St. Paul, 1970; Roanoke Rapids: Rosemary, 1974; Kinston: Westminster, 1977; Murfreesboro, 1980.							
CARRUTH, ROBERT KELLY		E	Fayetteville	1976	1976	1977	7
Ral. St. Marks Assoc., 1979; Creawell, 1983.							
CARSON, ERIC		E	Fayetteville	1957		1957	9
Trans. from Irish Conf., 1974; Dir. Fayetteville Urban Ministries, 1974; Fayetteville: Culbreth Memorial, 1977; Raleigh: Trinity, 1980.							
CARTER, THEODORE VON	5	E	Fayetteville	1968	1958	1970	15
Sanford Circuit, 1965; Granville-Vance, 1967; Raleigh: Wilson Temple, 1972; Laurinburg: Galilee, 1983.							
CASIDY, HENRY WARREN		E	Fayetteville	1977	1977	1982	2
Lucama-Sims, 1976; Laurinburg: Central, 1979; Mt. Zion, 1983.							
CHAFFIN, J. CLAUDE		E	Rocky Mt.	1943	1944	1945	40
Louisburg Circuit, 1943; Swan Quarter, 1945; Murfreesboro, 1947; Perquimmons, 1951; Rich Square, 1952; Duke's Chapel, 1954; Robbins, 1958; Carrboro, 1962; Mt. Gilead, 1964; Selma 1969; Plymouth, 1970; Raleigh: Trinity, 1973; Hope Mills, 1975; Southport, 1978; Raleigh: Wesley Memorial, 1982.							
CHAMBERS, MARTIN R.		R	Memphis, Tn.	1919	1917	1921	18
Asst. Mt. Tirzah-Rougemont, 1920; Murfreesboro-Winton, 1921; Williamston-Hamilton, 1922; Chowan Circuit, 1923; Trans. to Holston Conf., 1925; Trans. from North Georgia Conf., 1945; Milton, 1946; Northmount, 1949; West Rockingham, 1950; Rowland, 1952; Tabor City: St. Paul, 1957; Retired, 1958.							
CHANDLER, DANIEL ROSS		E	Rocky Mt.	1960	1960	1968	17
Asst. Prof. Baruch College, City University of New York, 1971; Rudgers Univ., 1977.							
CHANDLER, GEORGE P.		E	Pulaski, Tn.	1958	1961	1961	25
Trans. from Tenn. Conf., 1958; Student, Emory Univ., 1959; Instructor, Methodist College 1963; Student, Emory University, 1966; Professor, Columbia College, 1967; Student, Union Theological, 1975; Columbia Coll., Prof., 1981.							
CHEEK, WILLIAM HOYT		E	Raleigh	1954	1954	1954	29
Union, 1954; Jefferson, 1957; Glenwood-Trinity, 1958; Seaboard, 1961; South River, 1965; Conway, 1968; Roanoke Circuit, 1969; Belmont, 1971; Lemon-Springs, 1978; Rox: Longburst, 1980; Salem, 1982.							
CHEZUM, CLYDE BURTON	1	E	Rocky Mt.	1966	1958	1961	16
Ridgeville, 1956; Bethel-Ebenezer, 1961; South Synor, 1963; South Camden, 1965; Havelock: Cherry Point, 1972; Old Dock, 1975; Leave of Absence, 1978; Sneed's Ferry, 1980.							
CERRY, CORBIN LEE		E	Durham	1961	1961	1963	22
Bath, 1963; Jefferson, 1965; Chaplain, 1968; Chaplain USA, 1971; Chaplain to NISA, 1974; CHRISTON, HAROLD M.							
	7	E	Chapel Hill	1969	1967	1971	14
Union-Newbegun, 1962; Sneed's Grove-Tabernacle, 1966; Elm City, 1973; Raleigh: Trinity, 1975; Vass, 1980.							
CLARKE, DAVID A.		R	Asheville	1917	1919	1921	38
Pastoral Records not Available. Retired.							
CLARK, JAY EDWARD		E	Fayetteville	1980	1980	1982	2
LoveJoy-Macedonia, 1980; Raleigh: Macedonia, 1983.							
CLARK, WILLIAM THOMAS		E	Memphis	1959	1961	1964	22
New Bern Circuit, 1957; Assoc., Washington, 1961; Hebron-Roper, 1962; Kinston Circuit, 1963; Bethel, 1965; Kenansville-Woodland, 1967; Disability Leave, 1970; Elizabeth City: Riverside, 1971; Disability Leave, 1972; Pink Hill, 1973; New Bern: Riverside, 1977; Burlington: St. Pauls, 1978; Tyrrell, 1981; Bethany, 1982.							

NAME	L.P. Appointment Years	Present Relation	Where Admitted	When Admitted	Ordained Deacon	Ordained Elder	Appoint. Years Not Including LP Years
CLEMENTS, WILLIAM EARL		E	Fayetteville	1973	1973	1976	10
Gaston, 1973; Caledonia, 1976; Creswell, 1979; Rockingham: Glenwood, 1983.							
CLIFT, DAVID SPENCER		E	Fayetteville	1974	1974	1977	9
Student, 1974; Orange, 1976.							
CLINE, JOHN MAXWELL	.50	E	Henderson	1946	1946	1948	37
Dublin Circuit, 1945; Bynum Charge, 1948; Durham: Bethany, 1952; Beaufort: Ann Street, 1957; Siler City: First, 1961; Raleigh: Fairmont, 1964; Burlington: Front Street, 1970; Rocky Mt., District Superintendent, 1974; Raleigh: Highland, 1980.							
COBLE, JOSEPH FILLMORE		R	Albemarle	1936	1937	1937	41
Union Grove, 1937; Glen Raven, 1938; Tabor City, 1942; Northhampton, 1947; Biscoe, 1952; Methodist Retirement Home, 1955; Retired, 1977.							
COILE, JAMES HENRY	4	E	Goldsboro	1967	1967	1970	16
Kenly, 1963; Lucama, 1963; Bethlehem-Shady Grove, 1966; Oriental (Pamlico Parish), 1970; Trenton, 1971; Hubert, 1976; Hebron, 1977; GO: Providence, 1980.							
COLLINS, THOMAS ASA		E	Raleigh	1944	1944	1946	40
Gatesville, 1944; Wesley Memorial, 1949; Executive Sec. Bd. of Missions, 1953; President Wesleyan College, 1959; Roanoke Rapids: First, 1975; Raleigh: St. Marks, 1980.							
COMMANDER, RICHARD T.		E	Kinston	1950	1950	1956	33
Northgates, 1950; Elizabeth City: Riverside, 1954; Hamlet: Fellowship, 1959; Burlington: Faith, 1960; Fayetteville: Campground, 1965; Goldsboro: St. Luke, 1969; Raleigh: Fairmont, 1971; Greenville, Dist. Supt., 1975; Jacksonville: Trinity, 1981.							
COMPTON, STEPHEN CHARLES		E	Fayetteville	1977	1977	1981	6
Student Pastor, Chestnut Ridge, 1978; Salem (Person County), 1980.							
CONNOR, WILLIAM OLIVER	6	R	New Bern	1957	1953	1956	20
Mattamusket, 1951; Warren Circuit, 1953; Salem, 1957; Salemburg, 1958; Ebenezer-Westwood, 1962; Northgates, 1964; Lumberton Circuit, 1966; Roberdell, 1970; Bonlee, 1971; Garland, 1973; Harrella, 1974; Disability, 1975; Retired, 1976.							
COOK, CHARLES MARVIN		E	Fayetteville	1981	1981	183	1
Weldon, 1983.							
COOK, IRVING ELMER		E	New Bern	1957	1957	1957	26
Trans. from Genesee, N.Y. Conf., South Mills, 1957; Newport: St. James, 1963; Lillington 1970; Carrboro, 1973; Hookerton, 1976; Hertford, 1980.							
COPE, ROGER DALE		E	Fayetteville	1978	1978	1980	5
Asbury-Tuscarora, 1978.							
COTTINGHAM, JOHN GIBSON		E	Fayetteville	1968	1968	1970	15
Goldston Charge, 1969; Chaplain, USA, 1970.							
COTTINGHAM, WILLIAM THOMAS, III		E	Fayetteville	1974	1974	1977	9
Student, 1974; Wesley Heights, 1976; Durham: Trinity, Assoc., 1978; New Sharon, 1981.							
COVINGTON, JOHN QUINTON, JR.		E	Fayetteville	1980	1980	1983	1
Williston-Stacy, 1983.							
COX, RICHARD L.		E		1967	1966		9
Durham, Duke University, 1969; Trans., 1974; Dean of Students, Duke University, 1974.							
CRAWLEY, HYDER FERGUSON	6	E	Rocky Mt.	1960	1956	1958	23
Wesley Memorial, 1954; Jamesville, 1959; Eureka-Yelverton, 1963; Kenly: Kenly-Buckhorn, 1968; Washington: Asbury, 1972; Morehead City: Franklin Memorial, 1974; Rainbow, 1979.							
CREECH, CLYDE MCGEE	2	E	Wilson	1958	1958	1961	25
Goldsboro Circuit, 1956; Micro-Fellowship, 1959; Spring Hill, 1963; Airboro-Garris Chapel, 1968; Garris Chapel, 1969.							
CREECH, JAMES EDWARD		E		1970	1970	1974	13
Edenton St. Assoc., 1970; Ocracoke, 1974; Warsaw, 1981.							
CREW, JOHN ROGERS, JR.		R	Lake Junaluska	1966	1947	1951	3
Trans. from West. N.C. Conf., 1966; Goldston, 1966; Withdrawn, 1969; Readmitted, 1981; Retired, 1981.							
CROSSNO, RAMSEY LEON		R	New Bern	1936	1938	1940	45
Walstonburg, 1936; Carboro, 1937; Lillington, 1938; Moyock, 1943; Warsaw, 1948; Branson, 1952; Havelock: Cherry Point, 1955; Enfield, 1960; Oxford, 1970; Wilmington: Fifth Avenue, 1974; Retired, 1981.							
CROTWELL, HELEN GRAY		E	Fayetteville	1973	1973	1975	10
Kitty Hawk, 1943; Pinebluff, 1945; Carrboro, 1949; Tabor City, 1953; Wilmington: Sunset Park, 1954; Elizabeth City: City Road, 1956; Fayetteville: Christ, 1960; Roanoke Rapids: Rosemary, 1964; Fuquay-Varina, 1966; Warrenton: Wesley Memorial, 1970; Retired, 1972.							
CUCARE, NICHOLAS		R	Fayetteville	1976	1950	1954	4
Trans. from West Ohio, 1976; Lumberton: Asbury-Pineview, 1976; Retired, 1980.							
CUMMINGS, SIMEON FOSTER		E	Durham	1953	1956	1958	30
Prospect, 1953; Coordinator, Outreach, Conf. Council on Ministries, 1973; Robeson County Cooperative Ministries, 1978.							
CUMMINGS, WILLIAM EDWARD		E	Fayetteville	1980	1980	1983	1
Ral: Wilson Temple, 1983.							
CUSHMAN, ROBERT EARL		R	Genessee Conf.	1939	1938	1940	40
Trans. from Genessee Conf., 1950; Prof. Duke Univ. Divinity School, 1950; Retired, 1979.							
CYR, RONALD DALE		E	Fayetteville	1971	1971	1975	12
Core Creek, 1972; Stokes, 1974; Student, ECU, 1974; Shady Grove, 1976; Caswell Center, 1981.							
DANEK, THOMAS ARNOLD		E	Kinston	1962	1962	1964	21
Wynwood Park, 1966; Student UNC-CH, 1969; Dir., Union Co. Mental Health Center, 1971; Juvenile Counselor, 1975.							

NAME	L.P. Appoint. Years	Present Relation	Where Admitted	When Admitted	Ordained Deacon	Ordained Elder	Appoint. Years Not Including LP Years
DANIEL, DAVID EASON		E	Burlington	1964	1964	1966	19
Louisburg College, 1963; Vice-President Louisburg College, 1972; Student Grad. School, NCSU, 1973; Isothermal College, 1975; Pres. Wilkes Comm. College, 1981.							
DANIEL, MARVIN FRANCIS		E	Fayetteville	1979	1979	1982	2
Calvary, 1979; Hampstead, 1983.							
DANIELS, FRANKLIN D.		E	Virginia	1960	1960	1963	22
Trans. from Va. Conf., 1963; Methodist Home for Children, 1963; Chaplain, USA, 1967.							
DAVIDSON, BARNEY LEE		E	Sanford	1949	1949	1951	34
Trans. from West Texas Conf., 1950; North Mount, 1950; Cary: First, 1954; Morehead: First, 1959; Dist. Supt., 1963; Goldsboro: St. Paul, 1967; Wilson: First, 1975; Dist. Supt., Burlington, 1978.							
DAVIS, CARLTON EARL		LA	Raleigh	1965	1965	1968	17
Tabernacle, 1965; Student, Duke University, 1967; Chaplain, Intem., 1968; Chaplain, Macon-Bibb Mental Health Center, Macon, Ga., 1973; Leave of Absence, 1982.							
DAVIS, GERRY GERARD		E	Fayetteville	1976	1976	1979	7
West Halifax, 1975; Conway, 1977; Pikeville-Mt. Carmel, 1982.							
DAVIS, HARVEY LAUDIS		R	Raleigh	1922	1924	1926	39
Duke, 1922; Jones Circuit, 1924; Newport-Harlowe, 1925; Lakewood, 1927; Epworth-Wesley, 1930; Pittsboro, 1934; Richlands-Jacksonville, 1935; Littleton, 1939; Farmville, 1948; Warrenton, 1952; Elizabethtown, 1954; Retired, 1961.							
DAVIS, HERBERT CHARLES		11	E	Fayetteville	1975	1966	1978
Shady Grove, 1964; Stonewall, 1967; Pamlico Parish, 1970; Gatesville, 1971; Edgecombe, 1973; Pinetops-Conetoe, 1975; Havelock: First, 1977; Williamston: First, 1981.							
DAVIS, HERMAN FRED		E	Kinston	1950	1950	1951	33
Pembroke, 1951; Fair Bluff, 1954; Elizabethtown, 1960.							
DAVIS, MICHAEL AYERS		E	Fayetteville	1976	1976	1980	7
Temperance Hall-McKendree, 1977; Assoc., Rockingham: First, 1979; Northgate, 1980.							
DAVIS, WOODY LYNN		E	Fayetteville	1980	1980	1982	2
Kinston: Queen St., Assoc., 1980; Rocky Mt.: Northside, 1982.							
DEHART, MURRY LEE, JR.		E	Wilmington	1959	1959	1960	24
Union Methodist Church, 1959; Northgates Charge, 1961; Shallotte: Camp, 1963; Sunset Park, 1967; Saxapahaw, 1970; Pittsboro: First, 1974; Rockingham: Pee Dee, 1979; Pinetops, Conetoe, 1981; Raleigh: St. Marks, Assoc., 1983.							
DESROSIERS, NORMAN A.		E	Wilmington	1951	1951	1951	32
Butner Meth. Church, 1949; Chaplain, John Umstead Hospital, 1951; Walnut-Grove-Carr, 1958; Supt. N.C. Alcoholic Rehab. Center, Butner, 1959; N.C. Alcoholic Rehab. Center, Black Mountain, 1977; Psych., Sc. Dept. of Mental Health., 1979.							
DICKENS, JAN JOHNSON		E	Fayetteville	1976	1976	1980	7
New Hope, 1979; Chaplain, USAF, 1982.							
HILLMAN, LEWIS ALBERT		E	Durham	1953	1953	1956	30
Camp Glen(Now St. Peter's), 1953; Trenton, 1954; Garber, 1959; Pine Forest, 1964; St. Paul (Assoc.), 1968; Conway, 1969; Hebron, 1975; Scotland Neck, 1977; Hatteras, 1983.							
DIXON, SAMUEL WILLIAMS, JR.		E	Fayetteville	1974	1974	1976	9
Sneade Ferry, 1975; Durham Parish, 1979; Swepsonville, 1980.							
DODSON, JERRY STEPHEN		E	Fayetteville	1974	1974	1978	9
Union Grove, 1974; Salem, 1977; New Hope, 1982.							
DODSON, LEWIS HARDIE		R	High Point	1953	1955	1958	30
Trans. from Florida Conf., 1960; Stonewall, 1960; Mt. Pleasant, 1963; Marners, 1964; Institute, 1966; Sabbatical Leave, 1967; Pollocksville, 1968; Sandhills, 1969; Wrightsboro, 1971; Center, 1974; Disability Leave, 1976; Sharon, 1978; South Camden, 1979; Perquimmons, 1981; Whiteville Center, 1982; Retired, 1983.							
DODSON, SAMUEL G, JR.		1	LA	Burlington	1952	1955	1959
Wesley Ct., 1951; Moncure, 1953; Radford Coll., Wesley FDN (Special Appt.), 1954; Trans. to Ala. Conf., 1958; Trans. from Florida Conf., 1965; Norman Charge, 1966; Durham: Parkwood, 1969; Durham: St. Paul, 1974; Rockingham: First, 1977; Leave of Absence, 1978; Goldston, 1979; Leave of Absence, 1981.							
DOLLAR, PENNEY E.		E	Fayetteville	1980	1980	1983	1
New Bern: Associate, Garber, 1983.							
DOUCETTE, LEONARD FRANK		E	Fayetteville	1975	1975	1968	8
Student, 1975; Pollocksville, 1977; Hollands, Assoc., Edenton St., 1981.							
DRAPER, HOWARD DENNIS, JR.		E	Raleigh	1965	1965	1969	17
Marners, 1967; Star, 1970; Alcoholism Counselor, Halifax Co. Mental Health Center, 1973.							
DULANEY, EARL GEORGE		E	Fayetteville	1974	1971	1975	9
Leesburg-Salem, 1974; Burlington: Grace, 1978; Benson, 1982.							
DUNLAP, DAVID R.		E	Fayetteville	1975			8
Trans. from W.N.C.: 1975; Fayetteville, 1975; Granville-Vance, 1980.							
DUNN, CLYDE HUGH		E	Wilmington	1951	1952	1953	32
Student, 1951; St. John, 1953; Clayton, 1956; Missionary to S.E. Asia, 1959; Red Springs: Trinity, 1972; Farmville, 1976; Garner: First, 1981.							
DUPLISSY, FREDERICK JOHN		R	Raleigh	1954	1954	1954	23
N. Gates, 1954; Spring Lake, 1957; Hamlet: Fellowship, 1959; South River, 1961; Fletcher's Chapel, 1965; New Sharon, 1967; Kenly-Buckhorn, 1972; Retired, 1977.							
DUTTON, JOHN HENRY, JR.		E	Fayetteville	1978	1978	1982	2
Attending Brite Div. Sch., 1978; Troy Circuit, 1980.							
EAKIN, CHARLES FRANCIS		R	Roanoke, Va.	1958	1958	1960	24
Town Creek, 1958; Rocky Point, 1962; Trans. to Va. Conf., 1964; Trans. from Va. Conf., 1965; Wesley's Chapel, 1965; Brogden, 1966; Bethel-Lebanon, 1969; Northhampton, 1970; Cobb Ct., 1975; Browning-Smith, 1979; Retired, 1982.							
EARLY, JOYCE VIRGIL		R	Washington	1934	1936	1938	41
Marners, 1934; Hillsboro, 1936; Yanceyville, 1940; Ayden, 1946; Dunn: Divine St., 1948; Smithfield: Centenary, 1952; Wilmington: Grace, 1956; Rockingham: First, 1960; Greenville: Jarvis Mem., 1967; Dist. Supt., Sanford, 1971; Dist. Supt., Rockingham, 1972; Retired, 1975.							
EARNHARDT, EDWIN LEE		E	Burlington	1952	1954	1957	31
Greenville: St. James, 1952; Washington Ct., 1953; Pikeville, 1956; Goldsboro: Jefferson, 1956; Hookerton: Rainbow, 1962; Edenton, 1968; Jacksonville: Northwoods, 1977; Rose Hill, 1980.							
EASON, STEVEN PHILLIP		E	Fayetteville	1977	1977	1980	6
Hoyock, 1979; Sp. Apptmt., CPE Resp. Tidewater Pas. Coun. Serv., 1982.							

NAME	L.P.				When Admitted	Ordained Deacon	Ordained Elder	Appoint. Years Not Including LP Years
	Appoint. Years	Present Relation	Where Admitted	When Admitted				
EASON, WILLIAM EVERETTE	6	E	Rocky Mount	1960	1956	1958	23	
Washington, 1960; Four Oaks, 1962; Northwoods, 1966; Wesley Heights, 1969; Sanford: Jonesboro, 1973; Troy: Trinity, 1978; Goldsboro: St. Luke, 1982.								
EDENS, ALLEN C., JR.		R	Rocky Mt.	1943	1944	1944	38	
Trans. from Fla. Conf., 1942; Haw River, 1942; Calvary, (Pembroke), 1947; Chaplain, US Army, 1944-47, 48-49, 52-67; Spring Lake, 1967; Linden: Parker's Grove, 1979; Retired, 1981.								
EDENS, NELSON PATE		R	Fayetteville	1925	1928	1931	41	
Student, 1925; Kenansville, 1927; Hallsboro, 1930; Elizabethtown, 1932; Roseboro, 1936; Tabor City, 1938; Maysville, 1942; Garner, 1945; Kittrell, 1947; Parkton, 1951; Laurel Hill, 1956; Person St., 1960; Institute, 1962; Retired, 1966; Wesley-Blacks Chapel, 1966; Retired, 1975.								
EDGE, GERALD LLOYD	3	E	Rocky Mt.	1966	1966	1969	18	
Troy Circuit, 1962; Mt. Pleasant United Meth., 1965; Assoc., Rockingham: First, 1969; Wrightsville Beach, 1971; Pinetops-Conetoe, 1977; Grifton, 1981.								
EDWARDS, JOHN PAUL		E	Henderson	1946	1946	1948	37	
Bethesda, 1946; Roseboro, 1950; Carrboro, 1954; Troy: Trinity, 1958; Raleigh: Highland, 1964; Rocky Mount: First, 1969; Goldsboro Dist. Supt., 1974; Go: St. Paul, 1980.								
ELLER, CARL MITCHELL		E	Fayetteville	1977	1973	1981	7	
Bridgeton, 1972; Efland, 1976; Burlington: Faith, 1980.								
ELLIOTT, EDWARD C.		E	Fayetteville	1979	1975	1977	4	
Trans. from Central Ill. Conf., 1979; Exec. Dir., Methodist Home for Children, 1979; Leave of Absence, 1983.								
ELLIOTT, MICHAEL HAROLD		E	Fayetteville	1980	1980	1982	2	
Newton Grove, 1980.								
ELLIOTT, ROGER VERNON		E	Fayetteville	1968	1968	1971	15	
Ellis Chapel, 1968; Smith, 1970; Durham: Bethany, 1974; Fa: Campground, 1980; New Bern: Centenary, 1983.								
ELLIOTT, WILLIAM FRANCIS		R	Fayetteville	1960	1934	1962	13	
Trans. from W.N.C. Conf., 1960; Red Springs, 1960; Pembroke, 1965; Lumberton-Mt. Olive-Smith, 1969; Retired, 1973.								
ELLIS, WALLACE MARTIN		E	Raleigh	1954	1954	1957	29	
Trans. from Northern Bap.Conv., 1954; Winstead, 1954; Garland: Garland, 1956; Benson, 1961; Grifton, 1967; Williamston, 1971; DU: Bethany, 1980; Robbins: Tabernacle, 1983.								
EPPERSON, JAMES SIDNEY		K	Greenville	1956	1956	1959	26	
Calvary Charge (Student Apptm.), 1958; Jacksonville: Northwoods, 1958; Morehead City: St. Peters, 1963; Norlina, 1968; Shallotte: Camp, 1971; Hubert, 1977.								
EPPS, RALPH ISAAC, SR.		E	Greenville	1948	1948	1950	35	
Pikeville, 1946; Stem, 1948; Maxton, 1951; Laurel Hill, 1952; Grifton, 1956; Weldon, 1960; Fairmont, 1965; Mebane, 1970; Rocky Mount: Englewood, 1974; Raleigh: Fairmont, 1979; Washington: First, 1980.								
ESTES, GAYLA GREENE		E	Fayetteville	1976	1976	1978	7	
Durham: Wellons-Bethseda, 1976; Assoc., Washington: First, 1979; Raleigh: Layden Mem., 1982.								
ESTES, JAMES HARVEY		LA	Fayetteville	1976	1976	1978	6	
Durham: Wellons-Bethseda, 1976; Washington: Asbury, 1979; Leave of Absence, 1982; Spec. Appt. Church and Comm. Worker, 1983.								
EVANS, WILLIE JAMES		R	Rocky Mount	1963	1957	1960	19	
Trans. from S.C. Conf., 1963; Kinnakeet, 1963; Stumpy Point, 1967; Ocracoke, 1971; Hawkins-Tabor, 1973; Harrellsville, 1975; Disability Leave, 1976; Asbury-Pineview, 1981; Retired, 1982.								
FAGGART, TOMMY MARTIN		E	Lake Junaluska	1960	1961	1964	22	
Trans. from Western N.C. Conf., 1960; Christ Church, Cedar Cliff, 1960; Trans. to Western N.C. Conf., 1963; Trans. from Western N.C. Conf., 1964; Fairview, 1964; Maysville, 1968; Swansboro, 1970; Hamlet: First, 1975; Cary: First, 1981; Durham: Duke Mem., 1982.								
FARMER, JOHN ARCHIE		E	Fayetteville	1971	1971	1976	12	
Sneads Grove, 1973; Jarvis Mem. Assoc., 1975; Dir., Camp Don-Lee, 1977.								
FELTMAN, WALTER CLARENCE	3	R	Kinston	1950	1950	1953	28	
Grimesland, 1947; Eno, 1948; Garysburg, 1952; Erwin, 1954; Person St., 1958; Fairmont, 1960; Sunset Park, 1961; Cherry Point, 1962; Pee Dee, 1965; Robbins, 1970; New Bern: Trinity, 1974; Retired, 1978.								
FISHER, ALBERT FLEET	.50	E	Raleigh	1954	1954	1956	29	
Saxapahaw, 1954; Franklinton, 1956; Highland, 1959; New Bern: Centenary, 1964; Goldsboro Dist. Supt., 1969; Asst. Dir., Duke Endowment, 1974; Director Rural Church Division, Duke Endowment, 1983.								
FISHER, EDGAR BEAUREGARDE		R	Wilson	1928	1930	1932	48	
St. John-Gibson, 1927; Mt. Gilead, 1932; Roanoke Rapids: First, 1935; Lumberton, 1939; Wilmington: Trinity, 1945; Raleigh Dist. Supt., 1950; Durham: Duke Mem., 1951; Burlington: Front St., 1956; Greenville: Jarvis Mem., 1961; Burlington Dist. Supt., 1967; Lillington, 1973; Retired, 1976.								
FITZGERALD, FRANK OWEN, JR.		E	Burlington	1952	1952	1953	31	
Walstonburg-Tabernacle, 1953; Hay Street Assoc., 1955; Murfreesboro, 1957; Snow Hill, 1961; Goldsboro: St. Luke, 1965; Smithfield: Centenary, 1969; Raleigh: Hayes Barton, 1975.								
FLEMING, RALPH LANE, JR.		E	Durham	1953	1950	1952	30	
Beech Grove, 1953; Newport, Westover, 1962; Durham: Bethany, 1969; Chapel Hill: Aldersgate, 1974; Carr, 1976; DU: Duke's Chapel, 1980.								
FLYNN, ROBERT CLARK, SR.		E	Fayetteville	1971	1971	1975	12	
Rowland, 1969; Coats, 1969; Mt. Tabor, 1970; Rocky Mount: First Assoc., 1974; La Grange, 1976; Wallace, 1982.								
FOGLEMAN, LELAND JAN			Fayetteville	1976	1976	1979	7	
Student, Candler Sch. of Theology, 1976; Assoc., Sanford: St. Luke's, 1978; Piney Grove-Hickory Grove, 1980.								
FORBES, JOSEPH WAYNE		E	Fayetteville	1970	1971	1975	12	
Granville Ct., 1970; Brooksdale-Brookland, 1973; Chadbourn-Evergreen, 1977; Star, 1983.								
FORRINGER, JULIE BETHEL		E	Fayetteville	1974		1977	9	
Trans., 1974; Caseworker, Durham Family Counseling Svc., 1976.								

NAME	L.P. Appoint- ment Years	Present Relation	Where Admitted	When Admitted	Ordained Deacon	Ordained Elder	Appoint- Years Not Including LP Years
FORTESCUE, FRANK WAHAB	6	R	Greenville	1953	1960	1962	17
Chowan Charge, 1957; Oriental Charge, 1961; Currituck Charge, 1963; Hopewell-Mt. Moriah, 1966; St. Peter's, 1970; Pilmcor Mem., 1972; Retired, 1974.							
FOX, DOUGLAS EARL		E	Fayetteville	1976		1978	7
Raleigh: Wynnewood Park, 1975; Wesley Foundation, 1981.							
FRANCE, EVERETT JOSEPH		E	Fayetteville	1970	1970	1974	17
Conetoe, 1966; Spring Church-Garysburg, 1968; Attending Duke Div. School, 1970; Leave of Absence, 1978; Honorable Location, 1980; Readmitted, 1982; Cary: First (Assoc.), 1982.							
FRAZIER, KENNETH EDWARD		R	Nashville, Tn.	1961	1961	1965	20
Trans. from Tenn-Kentucky Conf., 1963; North Carolina- Va., 1965- 67; Chaplain Intn., St. Elizabeth Hospital Washington, D.C., 1968; Chaplain, 1973; Retired, 1981.							
FUNKERHOUSER, MORTON LITTELL, JR.		E	Durham	1972		1975	11
Moyock, 1973; Aulander, 1975; Chaplain, USA, 1981.							
GARDNER, MATT RANSON	1	R	New Bern	1936	1940	1943	38
Kitty Hawk, 1936; Roper, 1939; Aulander, 1941; Pinetops, 1942; Marvin-St. Paul, 1944; St. Paul-Sandy Cross, 1945; Spring Ch.-Garysburg, 1948; Roanoke St., 1952; Selma, 1956; Clinton: Grace, 1960; Branson Mem., 1963; Oxford Ct., 1968; Retired, 1974.							
GARLINGTON, JASPER EZZEL		R	Chatham, La.	1932	1932	1936	45
Trans. from La. Conf., 1936; Midway, 1935; Spring Ch., 1937; Conway, 1944; Roxboro: Long Memorial, 1950; Wilmington Supt., 1955; Clinton, 1961; Disability Leave, 1974; Retired, 1977.							
GARNER, CLARENCE	5	E	Goldsboro	1967	1964	1969	16
Smyrna, 1962; St. Lukes, 1964; Milton, 1966; Laurel Hill, 1972; St. Paul's (RK), 1976; Pleasant Hill, 1978; Carrboro, 1982.							
GARRETT, THEODORE CLAYBORNE		E	Fayetteville	1978	1978	1982	2
Williston-Sea Level-Stacy, 1978; Louisburg Circuit, 1981; Leave of Absence, 1983.							
GARRISON, JOHN WILLIAM		E	Kinston	1950	1950	1952	33
Missionary to Brazil, 1952.							
GASKINS, WALTER WILLIAMS, JR.		E	Fayetteville	1974	1974	1979	9
Henderson: First (Assoc.), 1974; Mt. Carmel, 1975; Kinston: St. Mark-Woodington, 1977; Brodgen-Falling Creek, 1980; Beech Grove Rhems, 1983.							
GATTIS, WILLIAM HUGHES	1	E	Fayetteville	1968	1968	1971	15
Grove Chapel, 1967; Hebron, 1969; Hay St. (Min. of Ed.), 1971; Coor. of Youth Min. and Social concerns, Conf. Council on Ministries, 1973; New Bern: Garber, 1977; Sanford: St. Luke, 1983.							
GENTLE, BRIAN GLYNN		E	N.Y.Conf.	1969	1966	1968	14
Trans. from N.Y. Conf., 1969; Spring Hope, 1969; Raleigh: Benson Mem., 1973; Durham: Epworth, 1981.							
GIBSON, ALLEN C.		E	Fayetteville	1977	1977	1980	6
Clinton Circuit, 1980.							
GILBERT, MILTON H.		E	W. Michigan	1970	1969	1970	13
Trans. from West Michigan, 1970; Raleigh: Wesley Found., 1970; Raleigh: Hayes Barton (Assoc.), 1971; Smithfield: Whitley, 1972; Durham: Duke's Chapel, 1975; Lillington, 1980.							
GLASS, JOSEPH CONRAD, JR.		E	Fayetteville	1955	1956	1959	28
Layden Mem., 1957; Raleigh: Bo. of Ed., 1960; Attending School NCSU, 1968; Asst. Prof., NCSU, 1971.							
GLOVER, MURRELL K.		R	Sanford	1949	1950	1951	26
Dublin Circuit, 1948; Glen River, 1951; Chaplain, US Army, 1952; LaGrange, 1954; Chaplain, NC National Guard, 1955; Mt. Olive Circuit, 1956; Stantonsburg, 1957; Student ECU, 1958; Prof. at Presbyterian Junior Coll., 1959; Prof., Porter Military Acad., 1961; Prof., Chowan Coll., 1962; Student UNC Prof., Head of Chemical Dept., Ferrum Coll., 1964; Hatteras, 1969; Pekin, 1970; Harker's Is., 1971; Student, ECU, Grad. Sch., 1971; Prof., ODU, Norfolk, 1973; Retired, 1975.							
GLOVER, ROBERT KEITH		E	Durham	1953	1953	1955	18
Hay St., 1954; Maxton, 1955; Trans. from NC Conf., 1957; Trans. from NY Conf., 1968; Conf. Staff, 1969; Area Dir.: Rowan-Chowan Mental Health Svc., 1974; Leave of Absence, 1977; Holly Springs, 1978; Assoc: Hayes Barton, 1981.							
GOERHING, CAROL WOODS		E	Fayetteville	1978	1978	1980	5
Gnv. Jarvis, 1978; Chowan, 1982; Elizabeth City: First (Assoc.), 1983.							
GOERHING, DAVID JACOB		E	Fayetteville	1977	1977	1979	6
Greenville: Jarvis Mem., Assoc., 1977; Perquimans, 1982.							
GOLDFINCH, ALBERT EUGENE, JR.		E	Greenville	1970	1970	1972	13
South Mills, 1970; Student, Gordon-Conwell Div. Sch., Mass., 1973; Student, Boston Univ. School of Theology, 1974; Teacher, Colegio Metodista, Costa Rica, 1976.							
GOLDSTON, CLEO WADE		R	Rocky Mt.	1932	1935	1937	42
Norlina, 1934; Rocky Mt.: Clark St., 1934; Red Oak Parish, 1938; Stantonsburg, 1939; Supernumerary Relation, 1943; Evansdale, 1944; Daniel Mem., 1948; Sabbatical Leave, 1951; Pine Forest, 1952; Prof. of Louisburg Coll., 1954; Apex, 1962; Chaplain: Louisburg College, 1954; Rocky Mt.: St. Paul, 1972; Retired, 1977.							
GOOCH, RAY THOMAS		E	Fayetteville	1973	1973	1976	10
Albemarle, 1974; Pittsboro Circuit, 1982.							
GOODWIN, DENNIS MELVIN		E	Fayetteville	1978	1978	1983	1
Spring Hope, 1983.							
GOODWIN, DURWARD T.		R	W.Va.Conf.	1958	1936	1937	14
Trans. from W. Va. Conf., 1958; Currituck, 1959; Swan Quarter, 1961; Columbia, 1964; Maury, 1967; Hawkins-Tabor, 1970; Pinetops, 1971; Retired, 1972.							
GORE, ALBERT N. JR.		E	Starkville, Miss.	1954	1954	1957	29
Trans. from N.Miss. Conf., 1954; Macedonia, 1954; Knightdale, 1956; Perquimans, 1958; Chaplain US Army, 1961; Albemarle Mental Health Center, 1975; Moyock, Sharon, 1979; Outer Banks Parish, 1983.							
ORADELESS, ROBERT MARRINER	7	R	New Bern	1957	1956	1960	17
Evansdale Black Creek, 1964; Chadburn, 1966; Ocracoke, 1968; Shady Grove, 1969; Winston-Smyrna, 1972; Retired, 1974.							
ORANOR, PAUL DAVID	1	E	Fayetteville	1974	1974	1978	9
Roxboro: Longhurst, 1973; Methodist Coll., 1977; Fayetteville: Trinity, 1979.							
GRANT, HENRY BUOENE		E	Fayetteville	1978	1978	1983	1
New Hope - Purley, 1983.							

NAME	L.P.			When Admitted	Ordained Deacon	Ordained Elder	Appoint. Years Not Including LP Years
	Appointment Years	Present Relation	Where Admitted				
GRANT, NICHOLAS WAMUM		R	New Bern	1936	1938	1940	42
Marvin, 1936; Warren Ct, 1941; Rich Square, 1945; Bethel, 1949; Washington, 1953; Fairmont, 1958; St. Paul, 1961; Raleigh Dist. Supt., 1964; Chm. Conf. Prog. Council, 1969; Burlington Dist. Supt., 1973; Retired, 1978.							
GRAY, ALLEN DELEON		R	Durham	1941	1943	1944	33
Jaoksonville, 1941; Snow Hill, 1945; Supt., Oxford Orphanage, 1946; Retired, 1974.							
GREEN, HAROLD WILLIAM		E	Fayetteville	1977	1977	1979	6
Hamlet, Assoc., 1977; Rich Square, 1979; Laurinburg; Central, 1983.							
GREEN, LAWRENCE AMON		LA	Raleigh	1954	1957	1959	26
Evanedale-Winstead, 1950; Pasquotank, 1954; Oriental, 1957; Pollocksville, 1961; Riverside, 1966; Candor, 1971; Smithfield; Whitney, 1975; Swepsonville, 1978; Leave of Absence, 1980.							
GREEN, JOHN THOMAS		R	New Bern	1936	1938	1940	40
Rougemont, 1936; Four Oaks, 1940; Whitakers, 1944; Battleboro, 1946; Dir. Fam. Life Ed., N.C. Conf., Bd. of Christian Ed., 1949; Spec. Apptms.; Prof., Boston Univ., 1953; Prof., Florida St. Univ., 1958; Retired, 1976.							
GREGORY, WALTER BRYAN		R	Rocky Mt.	1943	1947	1949	37
City Rd.-White Mem., 1943; South Camden, 1944; Twon Creek, 1945; Stumpy Point, 1947; Hatteras, 1949; Kitty Hawk, 1953; Creswell, 1956; Whiteville Ct., 1957; Bathe, 1959; Harrellsville, 1962; Shallotte, 1963; Dublin, 1965; Garland, 1969; Bonlee, 1973; Disability Leave, 1974; Retired, 1980.							
ORILL, CHARLES FRANKLIN		E	Durham	1953	1953	1956	30
Trans. from Ky. Conf., 1953; Epworth, 1953; Eno, 1953; Burgaw, 1956; Lillington, 1961; Person St., 1966; Scotland Neck, 1970; Coor., Conf. Council on Ministries, 1973; Southern Pines, 1979; Fayetteville; Christ, 1981.							
GRIMES, JOSEPH JUNIOR	13	E	Rocky Mt.	1966	1957	1958	17
Lanes-Bethany, 1965; Swan Quarter, 1968; South Camden, 1972; Springs-Chapel, 1974; Oshen-Keener, 1976; Gaston, 1980; Louisburg Circuit, 1983.							
GRISSOM, DAVID RONALD	3	E	Fayetteville	1973	1973	1977	10
Pekin, 1970; Bethesda, 1970; Nash, 1971; Stem-Bullock, 1972; Goldsboro: St. Paul's Assoc., 1976; Star, 1979; Roseboro, 1983.							
QUH, DONALD FRANCIS		E	Fayetteville	1970	1970	1976	13
Greensboro Coll. Dir. of Student Affairs, 1975; Dir. Pastor Care, Wesley Long Home & Greens, 1978.							
QUINTER, EDWARD MARVIN		E	Durham	1972		1975	11
Sanford: St. Luke, Assoc., 1973; Clinton: Grace, 1978.							
HACKETT, CHARLES MARTIN	1	E	Fayetteville	1974	1974	1978	9
Merritts-Ebenezer, 1973; New Sharon, 1975; Shiloh, 1977; Fayetteville: Johnson Mem., 1981; Pilmoor Mem., 1982; Goldsboro: Jefferson, 1983.							
HADDOCK, WILLIAM AUGUSTUS, JR.		E	Fayetteville	1978	1978	1981	5
Attending Duke Div. Sch., 1978; Duke Mem., Assoc., 1980; Fletcher's Chapel, 1982.							
HADLEY, JACOB MILTON, JR.		E	Fayetteville	1974	1974	1977	9
Student, 1974; Hay St. Assoc., 1976; Intrn., Univ. of Ga., Med. Sch., 1981; Chaplain Iredell Mem. Hosp., 1982.							
HALE, MICHAEL LEWIS	3	E	Fayetteville	1974	1970	1978	9
Marvin, 1966; St. John's, 1968; Center, 1969; Chestnut Ridge, 1973; Louisburg Circuit, 1975; Person St., 1977; Hope Mills, 1982.							
HALL, STEPHEN BLAIR		E	Fayetteville	1978	1978	1982	2
Cotton, 1974; Salemburg, 1975; Pekin, 1979; Morris Chapel, 1981; Chaplain, U.S. Navy.							
HALL, WILLIAM KENNETH		E	Fayetteville	1977	1977	1979	6
Wilmington: Aulander, 1977; Dublin, 1978; Fayetteville: St. Andrews, 1983.							
HAMILTON, JAMES WINFRED		E	Durham	1953	1953	1957	30
Pinebluff, 1953; Norman, 1957; Salem, 1961; Star, 1964; Ebenezer, 1968; Biscoe: Page Memorial, 1974; Disability Leave.							
HAMILTON, REMBERT CHARLES, JR.	6	E	Rocky Mt.	1960	1956	1958	22
Epworth, 1960; Moyock, 1961; Swan Quarter, 1964; St. Peter's, 1968; Victory, 1970; South River, 1972; Disability Leave, 1974.							
HAMM, RODNEY GENE		E	Fayetteville	1975	1975	1979	8
Walnut Grove, 1975; Queen St. Assoc, 1977; Rockingham: East, 1978; Wendell, 1982; Red Hillbrook, 1983.							
HARPER, RUTH E.		E	Fayetteville	1977	1977	1980	6
St. John's-Gibson, 1977; Hamlet: Fellowship, 1983.							
HARRELL, HAYWOOD LINWOOD		R	Fayetteville	1939	1941	1944	38
Duke Ct., 1939; Dover, 1940; Seven Springs, 1943; Straits, 1946; Garris Chp., 1950; South River, 1954; Pink Hill, 1957; New Hope, 1962; Kipling-Cokesbury, 1966; Gatesville, 1967; Yanceyville, 1971; Pikesville-Mt. Carmel, 1974; Mt. Pleasant, 1976; Retired, 1977.							
HARRIS, DONALD LEE	12	E	Rocky Mt.	1966	1964	1968	17
Sandy Cross, 1954; Garysburg, 1957; Robersonville, 1962; Franklinton, 1967; Rowland: First, 1969; Grafton, 1976; Roanoke Rapids: Rosemary, 1979; Morehead City: First, 1983.							
HARRIS, HYMN LEROY		R	Henderson	1930	1932	1934	31
Pink Hill, 1929; Person St., 1934; Mayeville, 1937; Saxapahaw, 1942; Knightdale, 1946; Leave of Absence, 1947; Carolina Beach, 1949; Garland, 1950; West Rockingham, 1952; Cobb Circuit, 1956; Macon Charge, 1960; Retired, 1963.							
HARRIS, JAMES HOWARD, JR.		E	Fayetteville	1973	1973	1975	9
Kinnakeet, 1974; Rockingham: Glenwood, 1978; Kenansville Parish, 1983.							
HARRIS, ROBERT GENTRY, JR.		E	Rocky Mt.	1960	1960	1963	23
Trans. from W. N. C. Conf., 1959; Eno-Palmer's Grove, 1960; Brookdale-Brookland, 1961; Parkwood, 1964; Chapelain, USA., 1967.							
HARRISON, RUSSELL SAGE		R	Washington	1934	1936	1938	42
Dare Ct., 1934; Currituck, 1936; Southport, 1939; Cary, 1944; Fayetteville Ct., 1947; Mt. Olive, 1950; Oxford, 1954; Haymount, 1957; Grace, 1960; Lumberton, 1962; Hamlet, 1963; Epworth, 1965; Red Springs: Trinity, 1969; Fremont, 1972; Retired, 1976.							
HARVIN, DAVID LEWIS		E	Fayetteville	1975	1975	1978	8
Student, 1975; Trinity-Zion, 1976; Du Carr, 1980.							
HARWOOD, JOHN E.		E		1973		1959	10
Trans. Va. Conf., 1973; Spring Hope, 1973; Angier, 1977.							

NAME	L.P. Appointment Years	Present Relation	Where Admitted	When Admitted	Ordained Deacon	Ordained Elder	Appoint. Years Not Including LP Years
HATHAWAY, OFFIE LEMUEL		R	Kinston	1929	1933	1935	44
Duke Univ., 1929; Epworth, 1931; Epworth-Wesley, 1934; Selma, 1938; St. Paul, 1942; Graham, 1946; Silver City, 1951; Fayetteville Dist. Supt., 1953; Bd. of Missions, 1959; Durham Dist. Supt., 1962; Gifts and Wills, Assoc. Dir. Stewardship and Communications, 1970; Retired, 1973.							
HAWKINS, WADE	4	R	Greenville	1970	1970	1972	5
Rich Square, 1972; Retired, 1975.							
HEATH, CUYLER FREEMAN		R	Wilson	1928	1970	1972	38
Chadborn Charge, 1928; Graham Charge, 1932; Siler City Charge, 1936; Oxford, 1940; Washington, 1934; Clinton, 1949; Supt. E. City Dist., 1953; Wilmington: Trinity, 1959; Conf. Dir. of Evangelism, 1960; Retired, 1966.							
HERDDEN, FORREST D.		R	Tampa, Fla.	1928	1931	1933	39
South Caden Charge, 1931; St. Andrews-Duke Chapel, 1935; Epworth, 1936; Assoc. Edenton St., 1937; Louisburg, 1940; Dunn, 1944; Lumberton, 1948; Methodist Home for Children, 1952; Office of Finance and Field Svc., Bd. of Global Min., 1956; Retired, 1970.							
HELMS, JULIAN BRICE, JR.	7	E	Fayetteville	1977	1972	1979	6
Magnolia, 1969; Smith-Roanoke Rapids, 1974; Four Oaks, 1976; Pinebluff, 1981.							
HERRING, CHARLES MALCOLM	1	E	Fayetteville	1974	1974	1978	9
Grace, 1973; Roxboro: Grace, 1975; Oxford Circuit, 1977; Salem, 1977; Hopewell, 1980.							
HICKLE, STEVEN ANTHONY		E	Fayetteville	1975		1976	8
Corinth-Antioch, 1975; Vanceboro Circuit, 1977; Haw River, 1981.							
HICKS, CRAWFORD BRYANT	8	E	Raleigh	1965	1960	1963	18
Hallsboro, 1965; Wrightsboro, 1967; West End, 1971; Hallsboro, 1976.							
HILL, ALTON PUGH, JR.		E	Kinston	1950	1950	1950	33
Vanceboro, 1950; Trinity, 1954; Wesley Mem., 1958; Mebane, 1962; Morehead City: First, 1968; Roanoke Rapids, 1973; Rockingham: First, 1975; Coord. of Resources, 1979.							
HILL, EDWARD FELIX, II.		E	Fayetteville	1978	1978	1982	7
Chapel Hill: Univ., Assoc., 1978; St. Luke's, 1980; Wrightsboro, 1981.							
HILL, LEON ELWOOD		E	Fayetteville	1979	1972	1981	13
Aulander, 1971; Bethel-Rones, 1973; Assoc. Membership, 1975; Corinth-Antioch, 1977; Maury-Mt. Herman, 1980.							
HILL, NOAH BRIGHT, JR.	1	E	Durham	1953	1954	1957	30
Grimesland, 1952; Falling Creek, 1954; Robersonville, 1956; Grace, 1960; Wesley Hgts., 1963; Salem, 1969; Cary: White Plains, 1973; Zebulon, 1975; Fairmont: Trinity, 1977; Snow Hill, 1981.							
HILL, RALPH MCCOY		E	Fayetteville	1979	1969	1981	3
Pasquotank, 1966; Harkers Island, 1967; Bell Arthur, 1971; Ellerbe, 1974; Hawkins-Tabor, 1976; Hampstead, 1980; Fair Bluff-Cerro Gordo, 1982.							
HILLMAN, RANDY ALLEN		E	Johnson City	1976	1976	1979	7
Trans. to NC Conf., 1977; Leasburg-Salem, 1978; Goshen-Keener, 1980; Ocracoke, 1983.							
HINSHAW, FLOYD CARTER, JR.		E	Fayetteville	1974	1974	1978	9
Davis St., 1974; Whitney Cross, 1978.							
HIRSCHI, CARLTON FREDERICK, SR.		E	Elizabeth City	1947	1948	1949	36
Burgaw, 1951; Warsaw, 1952; Benson, 1954; Greenland, 1959; Tabor City, 1963; West Nash, 1965; Lakewood, 1968; Burlington: Faith, 1972; Enfield, 1976; Windsor, 1978; Pittsboro: First, 1979; Mt. Zion, 1983.							
HIX, CLARENCE EUGENE, JR.		R	New Bern	1936	1938	1940	40
Oriental, 1936; La Grange, 1939; Prof. Central Meth. Coll., 1943; Retired, 1976.							
HOBBBS, JAMES LEE		E	Durham	1961	1961	1963	22
Pikesville, 1961; Assoc., Hayes Barton, 1961; Meth. Student Center, ECU, 1962; St. Mark-Lanes Chapel, 1969; Vanceboro, 1972; Institute, 1975; Ocean View, 1977; Hebron, 1980.							
HOBBBS, JOHN WHITFIELD	1	E	Rocky Mt.	1966	1966	1970	17
Stem-Bullock, 1963; Mt. Tabor, 1964; Elm City, 1970; Jacksonville: Northwoods, 1973; Roxboro: Long Mem., 1977; Approved Evangelist, 1978.							
HOBBBS, MICHAEL BYRON		E	Fayetteville	1976	1976	1979	7
Rich Square, 1975; Goldsboro: Jefferson, 1979; Durham: Glendale Hgts, 1983.							
HODGIN, HUBERT HOWARD		R	New Bern	1957	1957	1961	25
Leesburg, 1958; Mt. Herman, 1960; Lyon Mem., 1965; Student, NCSU, 1969; Dir., Student Act. Rockingham Comm. Coll., 1971; Dean of Fin. and Adm. Serv., Southside Comm. Coll., 1980; Retired, 1982.							
HOLLOWELL, CLIFTON RIDDICK	6	E	Kinston	1962	1962	1964	21
New Hope, 1962; Walstonburg, 1963; Goshen-Keener, 1966; Providence, 1970; Rocky Mt.: Marvin, 1972; Robersonville, 1976; Halifax, 1978; Fayetteville: Victory, 1982.							
HOLTSCLOW, THOMAS GIVEN		E		1973		1969	10
Trans. from W. Va. Conf., 1973; Concord-Oak Grove, 1973; Robbins, 1979; Fayetteville: Campground, 1983.							
HOOD, JEAN LIVINGSTON		E	Burlington	1964	1961	1963	19
Trans. from No. N.Y. Conf., 1973; New Hope-Woodland, 1973; Raeford: Hoke, 1978; Salem, 1982; Winstead, 1983.							
HORNE, ALVIN MATTHEW		E	Fayetteville	1979	1979	1983	1
BU: Friendship, 1983.							
HOUGH, THOMAS BRYANT		R	Kinston	1929	1931	1933	42
Swansboro, 1929; Millbrook, 1931; Garner, 1933; Swepsonville, 1937; Mebane, 1941; Jacksonville (Wilm. Dist.), 1952; Jacksonville (New Bern), Lumberton, 1956; Burlington Dist. Supt., 1962; Rockingham: First, 1967; Retired, 1971.							
HOUSE, THOMAS HOLMES	2	R	Knoxville, Tenn.	1942	1943	1946	36
Trans. from Holston Conf., 1942; Robersonville, 1942; Hooper, 1945; Swan Quarter, 1946; City Road, 1948; Newton Grove, 1949; Mt. Pleasant, 1950; Tar River, 1954; Mamers, 1956; Dublin, 1960; Spring Ch.-Garysburg, 1962; Ocracoke, 1965; Salem, 1968; Brodgen-Falling Creek, 1970; Disability Leave, 1972; Bolivia, 1973; Clarkston, 1975; Disability, 1977; Retired, 1978.							
HOWARD, WILLIAM MILLER, JR.		R	Albemarle	1930	1930	1936	41
Marian, 1932; West Halifax, 1935; Elm City, 1940; Bethel, 1943; Chapel Hill, 1949; Jarvis Mem., 1953; Trinity, 1960; Cary: First, 1969; Retired, 1971.							
HUBBARD, CHARLES SPENCE		R	Elizabeth City	1939	1940	1942	36
Roseboro, 1939; Hillsborough, 1945; Raleigh: Trinity, 1951; Chapel Hill, 1953; Wilson: First, 1962; Durham: Duke Mem., 1971; Retired, 1975.							
HUFFINES, TERRY LYNN		E	Fayetteville	1978	1978	1982	2
Lebanon, 1978; Bell Arthur, 1981; Browning Smith, 1982.							

NAME	L.P.		Where Admitted	When Admitted	Ordned Deacon	Ordned Elder	Appoint. Years Not Including LP Years
	Appointment Years	Present Relation					
HUFFMAN, VIRGIL BRYAN		E	Durham	1972	1972	1976	11
Riegleswood, 1969; Rehoboth-Harris, Chapel, 1971; Bethesda, 1977.							
HUGGINS, HUBERT SIDNEY, III.		E	Greenville	1963	1963	1966	20
Asbury, 1964; Conf. Evangelist, 1968; Goshen-Keener, 1970; Raleigh: N.Raleigh, 1972; Fayetteville: Hay St., 1983.							
HUNTER, JACK LEGRAND		E	Rocky Mt.	1960	1961	1961	23
Pleasant Grove, 1960; Millbrook, 1963; Farmville, 1968; Ral: Highland, 1973; Diet. Supt., Rocky Mt., 1980.							
HUNTER, JACK MANLY	5	E	Burlington	1964	1962	1966	19
Stedman, 1964; Fayetteville: Gardners, 1969; Murfreesboro, 1976; DU: Asbury, 1980.							
MURLEY, J. BASCOM	1	R	Greenville	1917	1917	1921	42
Burlington Ct.; Robersonville; Littleton Ct.; Cedar Grove; Snow Hill; Seaboard; Rowland; Halifax; Murfreesboro; Roper, Roughtmont; Bahama Ct.; Milton; Roanoke Island; Moyock; Elm City; Rocky Mount: Clark St. South; Retired.							
HUTCHERSON, CYRUS BOOKER		R	Labanon, Ky.	1961	1934	1936	10
Trans. from Tenn. Conf., 1961; Devon Park, 1961; City Road, 1968; Retired, 1971.							
HUTCHINSON, CHARLES HOWARD		E	Wilmington	1959	1959	1962	24
St. Luke's, 1961; Cobb, 1964; Belmont, Leasburg-Salem, 1971; Yanceyville, 1974; Durham: Lakewood, 1976.							
INGRAM, GERALDINE DYSART		E	Fayetteville	1980	1980	1983	1
Franklinton, 1983.							
INGRAM, OSMOND KELLY		E	Tuscumbia, Ala.	1940	1943	1945	43
Trans. from N. Ala. Conf., 1941; Hemp, 1941; Sunset Park, 1942; Erwin, 1946; Oxford, 1950; Elizabeth City, 1954; Prof. Duke Univ., 1959; Prof. Assoc. Dean of Students, 1968; Prof. Duke Div. School, 1969.							
JACKSON, JERRY ADDISON	6	E	Fayetteville	1976	1976	1979	7
Student pastor, Marietta-Olivet, 1972; Camp Rockfish, Director, 1973; Student, United Theological Seminary, 1976; Wanchese, 1978; Newland-Grace, 1982.							
JACKSON, LESTER POLK		E	Roanoke, Va.	1947	1947	1949	36
Trans. From Va. Conf., 1952; St. Paul, 1954; West Nash, 1959; Nashville, 1961; Rosemary, 1969; Raleigh: St. James, 1974; Hamlet: First, 1978; Burgaw, 1980.							
JACKSON, WILBUR IVAN		E	Wilmington	1959	1959	1962	24
Franklin, 1960; Fairmont, 1961; Knightdale, 1962; Garber, 1964; Hay St. Asso., 1968; Aberdeen, 1973; Davis St., 1976; Leave of Absence, 1983.							
JARVIS, DWIGHT C.		E	Baraboo, Wisconsin	1950	1950	1952	2
Trans. from Minnesota Conf., 1982. Pollockville-Lee's Chapel, 1982.							
JEFFRIES, WILLIAM MAC		E	Richmond, Va.	1954	1954	1958	25
Sanford, 1956; Marshallburg, 1957; Whitakers, 1959; Parkwood, 1961; Spec. Appt., Amer. Friends Svc. Comm., 1964; Mt. Zion, 1974; Wake Forest, 1979; Raleigh: Longview, 1983.							
JENKINS, THEODORE ROOSEVELT		R	Rocky Mount	1932	1934	1936	37
Leasburg Ct., 1932; Mebane, 1935; Maxton, 1939; Plymouth, 1943; Ann St., 1947; Davis St., 1952; Jacksonville, 1956; Haymont, 1960; Roanoke Rapids, 1965; Retired, 1969.							
JERNIGAN, JULIUS OSCAR	2	E	Fayetteville	1955	1955	1956	28
Marshallburg, 1959; Chaplain, VA Hospital, Waco, Tex., 1960; Chaplain, VA Hospital, Fayetteville, 1973.							
JESSEE, DURWARD DOUGLAS		E	Transfer	1968	1968	1972	15
Garner: St. Andrews, 1970; Carthage, 1976; Outer Banks Parish, 1980; Ral: North Raleigh, 1983.							
JOHNSON, CLARENCE REGINALD		E	Rocky Mt.	1966	1968	1968	17
Appointed as student, 1966; Pleasant Grove, 1967; Student, Edinburgh Univ., 1970; Aulander, 1974; Tabor City, 1977; Asst. Prof. Asbury College, 1980.							
JOHNSON, GEORGE WILLIAM		E	Wilson	1958	1958	1961	25
Student pastor, Rock Creek, 1957; Yanceyville, 1961; Faith, 1968; Webb-Trinity, 1972; Burlington: Emmanuel, 1974; Garner: First, 1976; Chapel Hill: University, 1981.							
JOHNSON, HARVEY BYNUM		E	Durham	1953	1955	1960	30
Siler City Ct., 1953; Apex, 1958; Wesley Memorial, 1961; Wellons Village, 1963; Meth. Ret. Home, Adm. Asst., 1966; Admin.- Chaplain, Moravian Home Inc., 1972.							
JOHNSON, ROBERT LEON, JR.		E	Lakeland, Fla.	1977	1954	1958	26
Trans. from Fla. Conf., 1957; Wesley Fd., UNC-CH, 1957; Pers., Nat. Int. Campus Min., 1957; Off. of Rel. Aff. Dir., Cornell Univ., 1982.							
JONES, BARNEY LEE		E	Brooklyn, NY	1944	1944	1944	40
United States Navy Chaplain, 1944; Student, Yale, Inst., Duke, 1948; U. S. Navy Chaplain, 1950; Chaplain, Duke Univ., 1953; Asst. Dean, Duke, 1956; Assoc. Prof., Duke, Asst. Dean, Trinity College, Duke Univ., 1964; Prof., Dept. of Religion, Duke Univ., 1973.							
JONES, GEORGE A.		E	Fayetteville	1980	1980	1983	1
Aurora, 1983.							
JONES, NORWOOD LEE		E	Sanford	1949	1949	1951	34
Southport, 1950; Goshen-Keener, 1953; Trinity-1956; Fuquay-Varina, 1961; Louisburg, 1966; Englewood, 1970; Elizabeth City, Dist. Supt., 1974; New Bern: Centenary, 1980; Roanoke Rapids: Rosemary, 1983.							
JONES, VASSAR WILSON	6	E	Rocky Mt.	1960	1957	1963	23
Harrellsville, 1954; Mt. Tirzah, 1959; McManen, 1963; Louisburg, 1970; Waldon, 1974; Campground, 1975; Plymouth, 1980; Durham: Parkwood, 1982.							
JORDAN, ROBERT HARRY		E	Wilmington	1951	1951	1963	32
Pembroke Ct., 1951; Southport, 1953; Roseboro, 1957; Murfreesboro, 1961; Snow Hill- Calvary, 1965; Nashville, 1969; New Bern: Garber, 1973; Oxford, 1977; West Nash, 1983.							
JOYCE, DAVID COREY		E	Fayetteville	1976	1976	1980	7
Asst. Dean of Student Affairs, Leon College, 1978; Mental Health Counselor, Swan Quarter, 1981; Pfeiffer College, Minister, 1981.							
JOYCE, JOHNNY LEROY		R	Rocky Mt.	1932	1935	1937	40
White Mem.-City Road, 1935; Richland, 1935; Straits-Harlowe, 1935; Mt. Olive Ct., 1938; United States Army, 1942; Carrboro, 1945; Glen Raven, 1949; Four Oaks, 1941; Havelock, 1956; Garner, 1958; Epworth, 1961; Rocky Mt: First, 1965; Henderson: First, 1969; Retired, 1973.							
JOYNER, FRANK BELTON, JR.		E	Wilmington	1959	1959	1961	24
Pine Valley, 1961; Oleander-Pine Valley, 1961; Bahama-Mt. Bethel, 1965; Dir. of Ed. Min. Youth and Young Adult, 1968; Coordinator, Youth Ministries and Camping, 1970; Coord. Child and Youth Ministries, 1971; Coord., Leadership Dev. and Adult Work, Conf. Council on Ministries, 1973; Mebane, 1974; Durham: Trinity, 1978.							

NAME	L.P. Appointment Years	Present Relation	When Admitted	When Admitted	Ordained Deacon	Ordained Elder	Appoint. Years Not Including LP Years
JUREN, JERRY JAY		E	Burlington	1964	1964	1968	19
Mt. Tirzah, 1964; St. John, 1967; Carver's Creek, 1968; Pembroke: First-Calvary, 1972; Durham: Parkwood, 1978; Mt. Olive, 1982.							
KASPER, JOHN MARK		E	Fayetteville	1980	1980	1983	1
BU; Associate, Front St., 1983.							
KENNEDY, MARK HODGES, JR.		E	Fayetteville	1980	1980	1983	1
Harkers Island, 1983.							
KING, ARNOLD KIMSEY, JR.	1	E	Greenville	1956	1956	1959	27
Chapel Hill: Aldersgate, 1955; Assoc., Edenton St., 1961; Ahooskie, 1964; Woodland, 1970; Adm., Methodist Retirement Home, 1974.							
KINLEY, GRADY LEE		E	Sanford	1949	1949	1951	34
Bladen, 1950; Burgaw, 1952; Bethesda, 1956; St. John-Gibson, 1958; Webb Ave., 1962; Winstead, 1966; Star, 1968; Princeton, 1970; Tyrell, 1972; Angier, 1976; Bahama, 1977; Eureka-Yelverton, 1980; Kinston: St. Mark-Woodington, 1982; Institute- Hickory Grove, 1983.							
KIRBY, WALLACE HINES		E	Burlington	1952	1953	1954	31
Fremont, 1954; Wallace, 1960; Dunn, 1964; Fayetteville: Hay St., 1968; Raleigh: Edenton St., 1974.							
KNIGHT, ROBERT NORMAN		E	Durham	1953	1953	1953	30
Moyock, 1953; Gatesville, 1956; Trinity, 1961; Mayesville, 1963; Wendell, 1967; Clayton, 1972; Sunset Park, 1976; Franklinton, 1977; Four Oaks, 1981; Disability Leave, 1983.							
KNOTT, THOMAS GARLAND		E	Durham	1972	1972	1953	11
Trans. from N. Miss. Conf., 1972; Prof., Methodist Coll, 1972.							
KRAATZ, CHRISTIAN LAUBE		E	Fayetteville	1981	1976	1980	3
Transfer from West. N.Y. Conf., 1981; Cape Fear, 1981; Fayetteville: Johnson Mem., 1982.							
LAMNECK, FORREST D.		E	Fayetteville	1978			6
Trans. from East Ohio, 1978; Eureka-Yelverton, 1978; Corinth-Antioch, 1980.							
LANCASTER, ALTON SCOTT	3	R	Greenville	1948	1950	1952	25
Marvin, 1948; Roanoke Ct., 1951; Pasquotank Ct., 1951; Pine Forest, 1954; Salem, 1958; Vanceboro, 1963; Franklin Mem., 1964; Inst. 1968; Washington Ct., 1972; Retired, 1973.							
LANCASTER, CHARLES HUBERT		R	Atlanta, Ga.	1959	1959	1961	23
Trans. from Kent. Conf., 1959; Dublin, 1960; Southport, 1961; Asbury-Pineview, 1965; Creedmoor, 1966; Disability Leave, 1971; Social Worker, Umstead Hospital, Butner, 1977; Retired, 1982.							
LANCASTER, EDWOOD COLON	4	E	Fayetteville	1975	1968	1978	18
Cumberland, 1965; Norman, 1969; Wesley's Chapel, 1973.							
LANCASTER, JAMES ROBERT, JR.		E	Fayetteville	1969	1969		14
Fayetteville: Johnson Mem., 1969; Rehoboth-Harris Chapel, 1977.							
LANE, BARRY LEE		E	Fayetteville	1979	1979	1983	1
SA; Associate, St. Paul, 1983.							
LEATHERMAN, HAROLD FRANKLIN		E	Kinston	1950	1951	1952	33
Henderson: City Road, 1950; Knightdale-Ebenezer, 1953; Ebenezer, 1955; Manteo, 1959; Morehead: First, 1963; Kinston: Queen St., 1958; New Bern Dist. Supt. 1973; Sanford: St. Luke, 1978; First, Rockingham, 1983.							
LEE, DON PAUL		E	Durham	1972	1972	1975	11
Four Oaks, 1974; Smith, 1976; Greenville: Holy Trinity, 1981.							
LEE, HENRY WESTBROOK	5	E	Fayetteville	1975	1970	1978	8
Student Pastor, Harrellsville, 1967; Dublin, 1970; Stedman, 1977; Plank Chapel, 1980.							
LEE, JAMES CARROLL		E	Durham	1972	1972	1975	11
Greenville: St. James Assoc., 1974; Laurinburg, St. Luke, 1976.							
LEE, PERCY OWEN		R	Fayetteville	1925	1927	1929	37
Harlow, 1925; Seven Spring, 1925; Windsor, 1927; Jones Ct., 1931; Wallace-Rose Hill, 1932; Maxton, 1935; Clayton, 1939; Stantonsburg, 1943; Raeford, 1947; Weldon, 1953; Whiteville, 1956; Retired, 1962.							
LEELAND, PAUL LEE		E	Fayetteville	1973	1973	1976	10
Lucama, 1968; Spring-Garysburg, 1969; Franklinton, 1973; Chaplain, Duke Medical Center, 1975; Fairview, 1978; Garner: St. Andrews, 1982.							
LEVIN, DENNIS PATRICK		E	Fayetteville	1978	1978	1982	2
Warren, 1976; Hollanda, 1981.							
LEVIS, SUSAN PADGETTE		LA	Fayetteville	1974	1974	1980	6
St. Peters, 1976; Leave of Absence, 1977; Haymount Asso., 1979; Leave of Absence, 1982.							
LEWIS, HENRY BARTON		R	Raleigh	1937	1940	1942	36
Vanceboro, 1937; Alamance, 1941; Navy Chaplain, 1943; Morehead City, 1956; Whitakers, 1946; Cedar Grove, 1948; Bethel, 1953 Carr, 1954; Cary, 1959; Siler City, 1964; Manteo, 1968; Retired, 1973.							
LEWIS, RALPH HENRY		R	Seoul, Korea	1929	1936	1936	30
Trans. from Little Rock Conf., 1935; Stumpy Point, 1935; Wanchese, 1941; Glen Raven, 1942; Dover, 1945; Mayesville, 1949; St. Luke, 1954; Bahama, 1959; Retired, 1965.							
LEWIS, VANCE ALLEN	1	R	Walkertown	1932	1936	1937	35
Hatteras, 1932; Colfax, 1933; Harmony Ct., 1934; Hatteras, 1935; Bakersville-Asheville, 1936; Hamptonville, 1937; Stumpy Point, 1938; Pasquotank, 1941; Wanchese, 1944; Sabbatical Leave, 1947; Withdrew from Conf., 1948; Returned to Conf. 1952; Roper, 1952; Efland, 1954; Pinetops, 1955; Rich Square, 1960; Kinston, 1962; Garysburg, 1965; Garland, 1966; Dublin, 1969; Richlands Ct., 1970; Midway-Bethlehem, 1971; Core Creek, 1975; Retired, 1977.							
LINDBLADE, ERIC NORMAN, JR.		E	Fayetteville	1980	1980	1982	2
Spring-Garysburg, 1979; Chapel Hill, University Assoc., 1980; South Camden, 1981.							
LINDBLADE, SUSAN C.		E	Fayetteville	1981	1981	1983	1
Sharon, 1983.							
LINBERGER, JAMES WORTH		R	Durham	1932	1934	1936	41
Stem, 1933; St. John-Gibson, 1936; Faison-Kenansville-Wilmington, 1940; Chadbourn, 1944; Fuquay, 1948; Dunn-Divine, 1952; Centenary, 1957; Spec. Appt.; Supt., Meth. Home for Children, 1962; Retired, 1974.							
LISTER, JOE DAVID	2	E	Fayetteville	1976	1976	1978	7
Vanceville, 1974; Trinity, 1981.							
LITTLE, BROOKS BIVENS		E	Kinston	1950	1950	1952	33
Upper Room Editorial Assoc., 1950; Dir., Upper Room Lib. and Museum, 1967; (SEJ) Historian, 1978.							
LITZBERGER, CHARLES MAYNARD		E	Durham	1972	1972	1975	11
Caledonia, 1974; Fayetteville: Hay St., Assoc., 1975; Supernumerary; 1976; Raeford; Hoke, 1977; Lake Waccamaw, 1976; Cedar Grove, 1982.							

NAME	L.P. Appointment Years	Present Relation	Where Admitted	When Admitted	Ordained Deacon	Ordained Elder	Appoint. Years Not Including LP Years
LOYD, FRANK IRWIN, JR.	5	E	Montgomery, Ala.	1959	1959	1962	24
Trans. from Ala. Conf., 1959; Bynum, 1958; Butner Comm., 1963; Pittsboro, 1968; Selma: Edgerton Mem., 1969; Fayetteville: Haymount (Assoc.), 1971; Durham: Calvary, 1974; Newport: St. James, 1980.							
LOCKLEAR, WILLIAM JAMES		E	Fayetteville	1980	1980	1983	1
Associate, Prospect, Maxton, 1983.							
LOTTIS, THOMAS EDGAR		E	Durham	1961	1961	1964	22
Assoc. Rockingham: First, 1963; (Assoc.) Jarvis Mem., 1967; St. Matthews, 1970; Oxford, 1974; Dunn: Divine St., 1977.							
LOVELACE, HENRY NEAL		E		1971	1968	1971	16
Trans. from N. Ark., 1967; Tabernacle, 1967; Tabernacle-Morrow's Chapel, 1975; Creadmoor, 1978; Zebulon, 1983.							
LOWDERMILK, WILLIAM PHEFER		E	Greenville	1956	1956	1960	27
Student, 1956; Culbreth Mem., 1958; Asst. Dir. Public Relations, Meth. Coll., 1963; Dir. Public Relations, Meth. Coll., 1972; Asst. to The President, 1974; Vice President, 1977.							
LOY, JAMES COLUMBUS		E	Durham	1961	1961	1962	22
Kipling, 1961; New Hope, 1966; Calvary Mem., 1969; Raleigh: Macedonia, 1973; Raleigh: Pleasant Grove, 1983.							
LUGAR, LAWRENCE EDWARD	4	E	Virginia	1952	1954	1959	31
Trans. From Va. Conf., 1960; Assoc., Wilson: First, 1960; Evansdale-Black Creek, 1962; Riverside, 1964; Wilson: West Nash, 1968; Mt. Gilead: First, 1972; Fayetteville: Salem 1974; Ahoskie, 1978; Du: McMannen, 1980.							
LUPTON, JAMES GLENN	6	R	Kinston	1962	1960	1962	21
Seven Springs, 1962; Beech Grove, 1964; St. Paul, 1965; South River, 1968; Angier, 1972; Salem, 1976; Retired, 1982.							
LADDRY, HUBERT ALEXANDER, JR.		E	Fayetteville	1978			5
Trans. from Va. Conf., 1978; V.A. Chaplain, 1978.							
LADDES, JOHN THOMAS, JR.		E	Henderson	1946	1947	1948	37
Rosemary, 1946; Roanoke Ct., 1947; Stanstonburg, 1951; Wesley Mem., 1954; Longview Gardens, 1958; Asbury, 1961; Trinity: Jacksonville, 1964; Long Memorial, 1969; Kinston: Queen St., 1973; Mt. Olive: First, 1975; Windsor, 1977; Yanceyville, 1980; Morehead City: Franklin Mem., 1982.							
LAINESS, MADISON WARD		R	Durham	1933	1935	1937	38
Kinnakeet, 1933; South Camden, 1936; Manteo, 1939; Tarboro: St. James, 1944; Mt. Gilead: Lakewood, 1951; Burlington: Webb Ave., 1954; Fairmont: Trinity, 1958; Fayetteville: Campground, 1960; Fayetteville: Trinity, 1966; Arran Lake-Trinity, 1969; Retired, 1970.							
LAINESS, TRACY AUBREY		E	Rocky Mt.	1960	1960	1963	23
Trans. from Ohio Conf., 1959; Morris Chapel, 1960; Assoc., Front St., 1963; Providence, 1964; Chaplain USA, 1965.							
LAINESS, WILLIAM L.		R	Wilmington	1915	1917	1919	41
Pastoral record information not available. Retired.							
LAINGUM, ROBERT LEE		E	Wilson	1958	1958	1960	25
Trans. from Kent. Conf., 1958; Sandy Plains, 1963; Roberson Church and Comm. Cnt., 1977; Prospect, 1981.							
LANN, MILTON THOMAS		E	Wilmington	1959	1960	1961	24
Tabernacle, 1959; Knightdale, 1961; Macon, 1962; Provident, 1965; Duke Chapel, 1970; Hertford, 1972; Wilmington: Trinity, 1977.							
LANN, WILLIAM JOSEPH		E	Fayetteville	1971	1971	1974	12
Student, Yale, 1971; Wilmington: Wesley Mem. (Assoc.), 1973; Campus Ministry, NCSU, 1976.							
LASON, LEMUEL REYNOLDS, JR.		E	Fayetteville	1974	1975	1977	9
Trans. from W. Va., 1974; Oxford Circuit, 1974; Henderson: White Mem., 1977; New Hope-Purley, 1982; Retired, 1983.							
LAULTSBY, JOSIAH ALEXANDER, III		E	Fayetteville	1979	1979	1981	4
Student, Candler, 1979; Cary: First, Assoc., 1980; Monouire-Buckhorn, 1981.							
LAYO, LEONARD EDWARD	10	E	Rocky Mt.	1966	1958	1960	17
Pikeville, 1966; Asbury, 1968; Pine Forest, 1969; Star, 1973; Rockingham: Roberdel, 1978; Sneeds Grove, 1982.							
LEACHAM, BENJAMIN FRANKLIN		R	New Bern	1936	1938	1940	40
Mt. Gilead Ct., 1936; Siler City, 1940; Caledonia, 1941; Chaplain, USAF, 1942; Durham Ct., 1946; West Rockingham, 1946; Fayetteville Ct., 1950; Chaplain USAF, 1951; St. Paul's, 1968; Retired, 1976.							
LEACHAM, WILLIAM FRANKLIN	7	R	Raleigh	1954	1956	1958	20
Morehead City: Franklin Mem., 1945; Stumpy Point, 1945; Crescell, 1947; Milton, 1949; Sandhills Ct., 1959; Candor, 1960; Ellerbe, 1965; Supernumerary, 1974; Retired, 1977.							
LEADOWS, DANIEL EDGAR	10	R	Greenville	1963	1956	1958	12
Hatters Charge, 1953; Bath, 1956; New Hope, 1959; Hollands-Mt. Zion, 1965; Bailey, 1967; Retired, 1975.							
LEASAMER, ELWIN HARRELL		R	Henderson	1930	1932	1934	40
Towner Creek, 1930; Newport, 1932; Rougemont, 1934; Fairfield, 1936; Dover, 1937; Laurel Hill, 1938; Orange, 1942; Littleton Ct., 1945; Whitakers, 1948; Kenly, 1953; Aulander, 1958; Spring Hope, 1960; First Meth. Wilson Assoc., 1963; Middlesex, 1965; Emergency Scl. Leave, 1966; Pinetops, 1967; Retired, 1970.							
LEEKINS, EARL RAY	9	R	Durham	1953	1950	1952	11
Columbia, 1953; Perquimans, 1955; Robbins, 1957; Friendship, 1958; Columbia, 1961; Retired, 1964.							
LEGILL, GEORGE CASKEY		E	Kinston	1950	1951	1952	33
Trans. from Okla. Conf., 1949; Westover-Pleasant Grove, 1950; Westover, 1953; Fellowship 1954; St. Luke, 1959; Left for study in mission field (Brazil, 1961); Missionary to Brazil, 1970.							
MELVIN, BENNY RAY		E	Fayetteville	1979	1979	1983	1
Fayetteville, Person St., 1983.							
MELVIN, THOMAS G.		E	Fayetteville	1979	1979	1983	1
Lemon Springs, 1983.							
MERCCER, CHARLES HENRY		E	Wilson	1942	1943	1944	41
Swansboro, 1943; Sunset Park, 1946; Fairmont: Trinity, 1951; Mebane, 1956; Smithfield: Centenary, 1960; Laurinburg: First, 1965; Dist. Supt. New Bern, 1968; Dir. Conf. Council On Min., 1973; Dist. Supt., Durham, 1978.							

NAME	L.P.							Appoint. Years Not Including LP Years
	Appointment Years	Present Relation	Where Admitted	When Admitted	Ordained Deacon	Ordained Elder	LP Years	
MERRIMAN, DAVID BLAIR	1	E	Fayetteville	1973	1973	1977	10	
Andrews-Soapstone, 1972; Bethel, 1975; Hamlet: Fellowship, 1978; Mayesville, 1980.								
METHVIN, RAEFORD HOMER	2	E	Fayetteville	1975	1974	1978	8	
Bladen, 1973; Union Chapel, 1976; Spring Hill, 1980.								
MEWBORN, CHARLES HALL	2	E	Durham	1953	1957	1959	13	
Battlboro, 1953; Windsor, 1954; Cherry Point, 1960; St. John-Gibson, 1962; Robbins, 1967; Tabor City, 1970; Rockingham: East, 1974; Newland-Grace, 1976; Laurel Hill, 1978; Lumberton: Asbury Pineview; 1982.								
MICKEY, PAUL A.		E	Fayetteville	1976	1962	1966	7	
Trans. from East Ohio, 1976; Prof. Duke Div. School, 1976.								
MIDBETT, PELEG DAMERON, III		E	New Bern	1957	1958	1960	26	
Oxford Ct., 1956; Chapel Hill: Aldersgate, 1961; Creedmoor, 1965; Seven Springs, 1966; Four Oaks, 1966; Newport: St. James, 1970; Ocean View, 1975; Wallace, 1977; Southport, 1982.								
MILLER, JAMES HERBERT, JR.		E	Sanford	1949	1949	1951	34	
Moyock, 1950; Westminster, 1951; Snow Hill: Calvary Mem., 1956; Goldsboro: St. Luke, 1961; Beaufort: Ann St., 1965; New Bern: Centenary, 1970; Fayetteville Dist. Supt., 1973; Dir. Conf. COM, 1978; Cary: First, 1982.								
MILLER, JAMES MICHEAL		E	Fayetteville	1975	1975	1979	8	
Student: Duke Divinity, 1975; Kinnakeet, 1978; Student, Emory Univ., 1979.								
MILLER, MELVIN RAY		R	Tulsa, Okla.	1930	1933	1935	31	
Transfer from Central Tex. Conf., 1945; USA Chaplain, 1945; Anan Lake, 1966; Supernumerary, 1968; St. Paul-Trinity, 1969; Retired, 1971.								
MINNIS, JESSE F.		R	High Point	1922	1922	1922	5	
Pembroke, 1956; Sanford: Trinity, 1958; Lucama, 1960; Retired, 1961.								
MITCHELL, CHARLES MANESS		E	Rocky Mt.	1943	1944	1945	40	
Student Duke Univ., 1943; Atlantic, 1944; Beaufort, 1948; Havelock, 1949; Pikeville, 1951; Aulander, 1954; Seaboard, 1958; Elm City, 1961; Exec. Sec. Meth. Minister's Credit Union, Raleigh, 1964. Managing Dir., Meth. Minister's Credit Union, 1974.								
MITCHELL, JOHN DAVID	5	E	Burlington	1964	1966	1968	19	
Pine Level, 1960; Silk Hope, 1964; Piney Grove-Hickory Grove, 1968; Fayetteville: Victory, 1973; Roanoke, 1977.								
MOE, DAVID LAUGHLIN		R	Utica, N.Y.	1947	1947	1947	23	
Trans. from North N.Y. Conf., 1957; St. Matthews, 1957; Vass, 1961; Swansboro, 1964; Tabor City, 1968; Rose Hill, 1970; Carthage, 1974; Carrboro, 1976; Shallotte: Camp, 1977; Retired, 1980.								
MOONEY, ROBERT CLEVELAND, JR.		R	Decatur, Ala.	1942	1943	1944	34	
Trans. from North Ala. Conf., 1947; Eastover, 1947; Duke Chapel, 1951; Grifton, 1953; Williamson, 1956; Southern Pines, 1959; Lumberton: Chestnut St., 1963; Raeford, 1968; Graham: First 1970; Cary: First, 1975; Du: Asbury, 1978; Disability Leave, 1980; Retired, 1981.								
MOORE, JACK WARREN		E	Chicago, Ill.	1958	1958	1960	13	
Trans. from Rock River Conf., 1960; Dean NC Wesleyan Coll, 1960; Prof. NC Wesleyan Coll. 1972.								
MOORE, ROBERT FREEMAN		E	Kinston	1950	1950	1952	33	
Aurora, 1950; Mayesville, 1954; Carthage, 1959; Red Springs, 1963; Garner: First, 1969; Fayetteville: Christ Church, 1970; Swansboro, 1975; Grifton, 1979; Fairmont: Trinity, 1981.								
MOORE, SAMUEL STREET	8	E	Rocky Mt.	1960	1957	1959	23	
Morehead: Franklin Mem., 1954; Cokesbury, 1960; Erwin, 1966; Goshen-Keener, 1972; Wendell, 1976; Bailey, 1982.								
MOORMAN, JULIAN F.		E					9	
Trans. from Holston Conf., 1974; Chaplain NC Dept. of Corrections, 1974.								
MORGAN, ROBERT WHITTELSY		E	Durham	1961	1961	1964	22	
Assoc. Asbury, 1961; Assoc., Carr, 1962; Spring Hope, 1964; Mt. Zion, 1969; Wilson: Winstead, 1973; Enfield, 1979.								
MORRIS, ALVIN JOSEPH	6.5	E	Fayetteville	1976	1968	1978	7	
Centenary, Charity Charge, 1964; Magnolia, 1965; Oleander-Pine Valley, 1968; Mt. Gilead: First, 1974; Rowland: First, 1976; Red Springs: Trinity, 1979.								
MORRIS, CLARENCE POE		R	Burlington	1932	1932	1938	44	
Orange, 1937; East Rockingham, 1942; Troy: Trinity, 1946; Exec. Sec. Meth. Board of Ed., 1950; Assoc. Dir. Christian Nurture- Training, 1970; Camp Don-Lee and Mins. of Ed. Pamlico Parish, 1973; Retired, 1976.								
MORRIS, HOMER EDWARD		E	Fayetteville	1977	1977	1979	6	
Harlowe-Oak Grove, 1977; Wilmington: Fifth Ave, 1981.								
MORRISON, CHARLES KENNETH	1	E	Fayetteville	1974	1974	1978	9	
Spring-Garysburg, 1973; Trinity, 1976; Nashville, 1978; Emmanuel, 1982.								
MORRISON, JOHN EDWARD		E	Fayetteville	1973	1973	1976	10	
Hart-Speight, 1965; West Halifax, 1967; Roanoke Rapids: First, Assoc., 1975; COM Staff, 1977; Troy: Trinity, 1982.								
MORROW, FLOYD RANSOME		E	Fayetteville	1978	1978	1982	2	
Pleasant Grove-Ashpole, 1974; Macon, 1975; Sandy Cross, 1979.								
MOSELEY, CHARLES K.		E	Fayetteville	1978	1978	1982	2	
Rougemont, 1977; Bellhaven: Trinity, 1981; Maury-Mt. Herman, 1982.								
MOSEY, RACHEL T.		E	Fayetteville	1975	1975	1978	5	
Trans. from Western NC Conf., 1977; Rocky Mt.: First, Min. of Ed., 1977; Red Oak, 1979; L.A. 1981; West Halifax, 1982.								
MOSEY, RICK ALTON	1	E	Fayetteville	1976	1976	1978	7	
Red Oak, 1976; Rocky Mt.: Clark St., 1979; Scotland Neck, 1983.								
MOSEY, ROBERT EDWARD LEE		R	Greensboro	1934	1934	1938	42	
Spencer, 1934; Fountain Place, 1936; Clark St., 1940; Vance, 1945; Gardner-Ebenexer, 1950; Garner, 1953; Trinity, 1958; Raeford, 1962; Burl: Davis St., 1968; Retired, 1976.								
MULLIKIN, WADE ALLEN	6	E	Burlington	1964	1960	1963	19	
Nash, 1958; Mt. Pleasant, 1964; Evansdale-Black Creek, 1976.								
MURPHY, MILES JR.		E	Raleigh	1956	1956	1958	27	
Lauringburg Ct., 1956; Red Springs, 1959; Chaplain USAF, 1964; Chaplain, VA Hosp., 1967.								
MURRAY, ERIC OCTAVIOUS	2	R	Raleigh	1965	1960	1963	18	
Allensdale, 1965; Union Chapel, 1968; Hollands, 1974; Asbury-Dover, 1975; Faith, 1976; Retired, 1980.								

NAME	L.P. Appointment Years	Present Relation	Where Admitted	When Admitted	Ordained Deacon	Ordained Elder	Appoint. Years Not Including LP Years
MUSSER, BENJAMIN FRANKLIN		R	Rocky Mt.	1943	1945	1946	26
Spring Hope, 1943; Elm City, 1948; Seaboard, 1952; Nashville, 1956; Rocky Mt.: Englewood, 1961; Wrightsville, 1965; Retired, 1969.							
MYERS, CHARLES DONALD		E	Durham	1972	1972	1974	11
Halifax, 1970; Fayetteville: St. Andrews, 1975; Haw River, 1977; Sabbatical Leave, 1981; Oxford: Salem, 1982.							
MACLEAN, ROBERT ABERN	2	E	Wilson	1958	1960	1962	25
Eureka-Yelberton, 1958; Clinton Ct., 1960; Jerusalem, 1963; Asbury, 1965; New Hope, 1969; Faison, 1970; Seaboard, 1972; Bladen, 1976; Silk Hope, 1977; Harkers Island 1979; Broadway, 1981; Mamera, 1983.							
MCCALLUM, JAMES HECTOR		R	Greensboro	1942	1945	1947	40
Hoffman Ct., 1942; Mt. Zion, 1944; Bowmore-Piney Grove, 1947; Lauringburg- Cool Springs, 1949; Maxton, 1951; Cool Springs-Hoffman, 1953; Jones: Piney Grove, 1956; Fayetteville: John Wesley, 1963; Admin. Asst. to Cabinet, 1968; Sanford Dist. Supt., 1972; COM Staff, 1977; Retired, 1983.							
MCCARVER, CLYDE GAY		R	Raleigh	1944	1944	1946	38
Roxboro Ct., 1944; Duke's Chapel, 1947; Sunset Park, 1951; Troy: Trinity, 1954; Washington: First, 1958; Chapel Hill: Univ. 1962; Wilm. Dist. Supt. 1966; Raleigh: Hayes Barton, 1971; Rockingham Dist. Supt., 1975; Sanford Dist. Supt. 1977; Retired, 1981.							
MCCOMAS, WILLIAM P.		R	Fayetteville	1975	1960	1964	5
Trans. from W. Va., 1975; Creswell, 1975; Allensville-Trinity, 1976; Bethel, 1978; Atlantic, 1979; Retired, 1960.							
MCCOY, MICHAEL RYAN		E	Fayetteville	1973	1973	1976	10
Vance, 1975; Student, Emory Univ., 1980.							
MCCULLEN, BILLIE RUDOLPH	10	E	Burlington	1964	1958	1960	19
Inst. Chg., 1954; Faison Chg., 1957; Bethany, 1965; Oxford Chg., 1966; Pink Hill, 1968; Vanceboro, 1969; Micro-Fellowship, 1971; Whitley, 1980.							
MCDONALD, WALTER NEIL		E	Kinston	1950	1950	1952	33
Riverside, 1950; Franklinton, 1953; Prof. Louisburg Coll. 1956.							
MCKAY, DAVID RAY		E	Greenville	1963	1963	1968	20
Trans. from N.Y. Conf., 1963; Pembroke: First, 1963; Town Creek, 1964; Trinity St. Paul, 1967; Pink Hill, 1969; Robersonville, 1970; Clinton Circuit, 1972; Mamera, 1976; Glendon, 1978; Harlowe-Dak Grove, 1981; Milton, 1983.							
MCKEIE, ROBERT FULTON		E	Burlington	1952	1952	1953	31
Louisburg Coll., 1952; Garland, 1954; Chadbourn, 1955; Trinity, 1958; Richlands, 1961; Bethel, 1967; Dunn: Divine St., 1973; Raleigh: Longview, 1977; Fuquay-Varina, 1980; Creedmoor, 1983.							
MCKENZIE, CHARLES ERWIN		E	Fayetteville	1973	1973	1977	10
Student 1973; Eliz. City: First (Assoc.), 1975; Pasquotank, 1977; Moyock, 1982.							
MCKENZIE, GEORGE ROBERT, JR.		E	Durham	1953	1953	1955	29
Assoc., Jarvis Mem., 1954; St. Matthew, 1956; Dir. of Youth Work, 1957; Wynwood Park, 1960; Westminister, 1962; Eliz. City, 1968; Eliz. City, Dist. Supt., 1970; Burlington: Front St., 1974.							
MCKITA, CARLTON P.		E	West Pa. Conf.				
Spec. Apptm. V.P. Dev. N. C. Wesleyan College, 1983.							
MCLAMB, HOWARD MCKINNON		R	Wilmington	1935	1937	1939	43
Pink Hill, 1935; Fairmont, 1939; Ashokie, 1945; Hamlet, 1949; Goldsboro Dist. Supt., 1954; Jarvis Mem., 1960; Burlington: Davis St., 1961; Board of Evangelism, 1965; Greenville Dist. Supt., 1970; Apex, 1975; Retired, 1978.							
MCLAURIN, HORACE LEE		E	Durham	1961	1961	1966	22
Kitty Hawk, 1961; Moyock, 1964; Fletcher's Chapel, 1957; Mt. Hermon, 1971; Newport, 1976; Durham: Calvary, 1980.							
MCMILLAN, JOHN SAMUEL	4	E	Fayetteville	1968	1968	1971	15
Olivet, 1964; Coast-Pleasant Plains, 1966; St. Paul Assoc., 1969; Greenville: Holy Trinity, 1974; Carrboro, 1977; Dir., His High Places, Banner Elk, 1981.							
MCMILLAN, SAMUEL DUNCAN, JR.		E	New Bern	1957	1957	1961	26
Trinity, 1956; Wellons Village, 1959; St. Matthew's, 1963; Mt. Gilead, 1968; Laurinburg: First, 1972; Henderson: First, 1977; Cary: White Plains, 1981.							
NAGEL, DONALD CHARLES		E	Durham	1961	1961	1963	22
Student, Duke Div. Sch., 1961; Cary: First, Assoc., 1963; Hollands, 1965; Student, NCSU; 1967; Student, UNC, 1969; Norfolk Med. Intern, 1972; Residence in Family Practice, Newport News, 1973; Asst. Prof. UNC-Asheville, 1975.							
NAIDER, KONSTANTLY MARSELI		R	Warsaw, Poland	1926	1926	1926	44
Missionary to Polish people in N.C. Conf., 1953; Retired, 1972.							
NANNEY, ROY KEITH		E	Fayetteville	1978	1978	1980	5
Vance, 1978; Pasquotank, 1982.							
NASON, MAURICE, JR.		E	Fayetteville	1976	1976	1980	7
Rockingham: First, Assoc., 1980; Laurel Hill, 1982.							
NEESE, WILLIAM JUNIUS		R	Wilmington	1940	1942	1944	40
Eno, 1940; Marvin-St. Paul, 1941; Elm City, 1943; Ellerbe, 1947; Jonesboro, 1952; Wl: Fifth Aven., 1957; Roanoke Rapids, 1959; FA: Haymount, 1965; Wilmington Dist. Supt., 1971; Gold: St. Paul, 1975; Retired, 1980.							
NEWMAN, WILLIAM WINTER		E	Rocky Mt.	1966	1966	1968	17
High Towers, 1966; BU: Front St. Assoc., 1968; Apex, 1969; Staff NC Council of Churches, 1970; No Apptm., 1973; Staff Migrant and Seasonal Farm Workers Assoc., 1974; Yanceyville, 1982.							
NICKENS, CHARLES GRAHAM	3	E	Kinston	1950	1950	1954	30
Oriental, 1947; Grimesland, 1948; Windsor, 1952; Sick Leave, 1954; Dublin, 1955; Eliz. City: City Rd., 1950; Tabor City, 1965; Sick Leave, 1968; Newland-Grace, 1969; Pikeville, 1976; Disability Leave, 1981.							
NICKS, ROBERT LEE		R	Henderson	1946	1945	1948	35
Burlington Ct., 1947; Bahama, 1950; Trinity, 1951; Meth. Home for Children, 1956; Wilm: Grace, 1962; Calvary, 1965; Beaufort, 1970; Smithfield: Centenary, 1975; Disability, 1977; Retired, 1981.							
O'BRIENT, CLARENCE EDGAR	1	E	Fayetteville	1974	1974	1978	9
Silk Hope, 1973; Currituck, 1977; Milwaukee, 1979; Marshallberg-Smyrna, 1983.							
O'KEEF, ROBERT DAVID		E	Fayetteville	1975	1975	1978	8
Asbury-Bethlehem, 1974; Rockingham, Glenwood, 1976; Kinston: Queen St., Assoc., 1978; Windsor, 1980.							

NAME	L.P. Appointment Years	Present Relation	Where Admitted	When Admitted	Ordained Deacon	Ordained Elder	Appoint. Years Not Including LP Years
OLD, MARSHALL ROY		E	Fayetteville	1973	1973	1976	10
Jacksonville: Trinity, Assoc., 1975; Oak Grove, 1979.							
OLIVER, JAMES RALPH		E	Burlington	1964	1964	1967	19
Chestnut Ridge, 1964; Assoc., Long Mem., 1966; Brookdale-Brookland, 1967; Knightdale, 1971; Durham: Lakewood, 1972; Elm City, 1975; Ocean View, 1980.							
ORMOND, JOHN KERN		R	Raleigh	1937	1939	1941	40
Princeton, 1937; Carrboro, 1938; Oriental, 1939; Chaplain, U.S. Army, 1942; Benson, 1945; Ahoskie, 1949; Trinity, 1953; Trans. to N.M. Conf., 1958; Trans. from N.M. Conf., 1960; Bailey, 1960; Farmville, 1962; Garner, 1964; Hamlet: First, 1969; Eliz. City: First, 1971; Retired, 1977.							
ORMOND, JOHN KERN, JR.		E	Raleigh	1965	1939	1941	17
Assoc., Edenton St., 1969; Ministry In and To Society, 1974.							
OSBORN, ROBERT T.		E	Seattle, Wash.	1954	1954	1955	29
Trans. from Pacific N.W. Conf., 1954; Prof. Duke Univ., 1954.							
OULTON, JO-ANN MERRITT		LA	Fayetteville	1973	1973	1978	8
Student, 1973; Wilmington: Wesley Mem, 1976; Caldeonia, 1979; Leave of Absence, 1981; Carver's Creek, 1983.							
OWEN, JOHN MALLOY, III		E	Burlington	1952	1953	1954	31
Greenville: St. James, 1953; Clayton, 1959; Raleigh: St. Mark's, 1964; District Superintendent, New Bern, 1980.							
OWEN, TRAVIS WINEFRED	6	E	Durham	1961	1958	1963	22
Pembroke Ct., 1961; Carver's Ct., 1963; Burgaw, 1969; Ayden, 1975; Siler City: First, 1981.							
OWENS, CHARLES EDWARDS		E	Durham	1959	1953	1953	30
Trans. to Chile, Annual Conf., 1955; Trans. from Texas Conf., Kittrell-Plank Chapel, 1959; Burgaw, 1961; Warsaw, 1968; Fairmont: Trinity, 1970; Burlington: St. Paul's, 1973; Warrenton: Wesley Memorial, 1978; Brooksdale-Brookland, 1982.							
OXENDINE, MILFORD JR.	2	E	Fayetteville	1975	1975	1980	8
Pleasant Grove-Ashpole, Assoc. (I.S.), 1973; Mt. Tabor-Riverview, 1974; Sandy Plains, 1976; Sandy Plains-Branh St., 1977; Sp. Apptmt., Roberson Co. Ch. & Comm. Cir. & Campus Min., Pembroke State Univ., 1978; Pleasant Grove & Campus Min., Pembroke State Univ., 1979; Pleasant Grove-Fairview, 1980; Chaplain, USN, 1981.							
PAGE, JAMES HERRINGTON							
Trans. from Alabama-W. Fla., 1979; Professor, Elon College, 1979.							
PAPPENDICK, GEORGE DILWORTH		E	Fayetteville	1978	1978	1982	2
Mt. Tirzah-Helena, 1977; Graham-Christ-Cedar Cliff, 1981.							
PARKER, JOSEPH CHAPMAN	6	E	Burlington	1964	1961	1964	19
Lane's Chapel, 1964; Cherry Pt., 1965; Asbury-Dover, 1970; Vass, 1975; Selma: Edgerton, 1980.							
PARRISH, CARRIE WHITEHURST		E	Fayetteville	1979	1979	1982	2
South River, 1978.							
PARVIN, JAMES BURBANK		E	Wilmington	1959	1959	1961	24
Institute, 1959; Norlina, 1962; Tarboro: St. James, 1964; Weldon, 1968; Mt. Olive: First, 1971; Jacksonville: Trinity, 1975; Dist. Superintendent, Greenville, 1981.							
PASCHAL, JOHN SIDNEY	4	E	Goldsboro	1967	1967	1970	16
Sanford: Trinity, 1963; Chapel Hill, Orange, 1966; Assoc., Clinton: First, 1972; Southern Pines, 1974; Whiteville, 1979.							
PATE, ROBERT BRUCE		E	Durham	1953	1953	1955	30
Bridge-ton, 1954; St. Mark, 1957; Wynnewood, 1962; Norlina, 1964; Knightdale, 1968; Clinton: Grace, 1971; Durham: Glendale Heights, 1977; Oxford, 1983.							
PATE, SUSAN LYNN		E	Fayetteville	1981	1981	1983	1
Associate, Jarvis Memorial, 1983.							
PATTEN, BROOKS		E	Rocky Mt.	1943	1945	1945	40
Robbins Ct., 1943; Chaplain, U.S. Army, 1945; Stedman, 1946; Wesley Found., 1948; Chaplain, U.S. Army, 1950; Pittsboro, 1952; Highland, 1954; Aberdeen, 1959; Bethany, 1963; Jonesboro Hgts., 1966; Jacksonville: Northwoods, 1969; New Bern: Trinity, 1973; Hamlet: Fellowship, 1974; Weldon, 1978; Seaboard, 1982.							
PATTON, GEORGE RONALD		E	Fayetteville	1977	1977	1980	6
Jerusalem-Bethel, 1979.							
PAYNE, ARGEL HAROLD		E	Goldsboro	1967	1961	1964	16
Trans. from Va. Conf., 1966; White Mem., 1966; Pleasant Grove, 1970; Gatesville, 1973; Burgaw, 1975; Raleigh: Longview, 1980; Smyrna, 1983.							
PEARCE, HARVEY WORTH	4	E	Asheville	1954	1957	1959	29
Trans. from W.N.C. Conf., 1957; Columbia, 1959; Halifax, 1961; Saxapahaw, 1964; Webb Ave., 1966; Riverside, 1969; Pittsboro: First, 1972; Union Chapel, 1974; Northampton, 1976; Kenansville-Parish, 1980; South Mills, 1983.							
PEARSALL, JOHN SANDERS		E	Fayetteville	1955	1955	1957	28
Trans. from S. Calif.-Ariz. Conf., 1957; Carolina Beach, 1957; Bethesda; 1958; Grace, 1959; Robersonville, 1960; Chaplain to E.N.C. Sanatorium, 1962; Sims, 1962; Chaplain, VA, 1966.							
PEELE, LUTHER MARTIN		E	Fayetteville	1973	1973	1980	10
Wrightsboro, 1972; Wilmington: Oleander-Devon Park, 1981.							
PEOG, JABEZ PAUL		R	Asheboro	1927	1927	1931	40
Flat Rock, 1927; Glen Raven, 1931; State St., 1935; Granville, 1937; St. John-Gibson, 1942; Seaboard, 1947; Nashville, 1971; Riverside, 1956; Fellowship, 1961; Kenansville, 1962; Bethel-Concord, 1965; Bolivia, 1965; Troy Ct., 1967; Retired, 1967.							
PETERSON, FRANCIS GERALD		E	Kinston	1962	1962	1965	21
Palmer's Grove, 1962; Woodington-Webb's, 1965; Belhaven, 1967; Greenville: St. James, Assoc., 1970; Coordinator, Children's Ministry and Camping, Conf. Coun. on Min., 1974; Counselor, Court System, 1976; Dir., Phoenix Org., 1980; Assoc., Kinston: Queen St., 1982; Pittsboro: First, 1983.							
PETTEWAY, WARREN BERNARD	2	E	Rocky Mt.	1943	1944	1945	40
Rougemont, 1943; E. Rockingham, 1946; Asbury, 1952; Henderson: First, 1958; Duke Mem., 1965; Wilson: First, 1971; Raleigh Dist. Supt., 1975; PA: Haymount, 1980.							
PHILLIPS, GRADY PAUL, III		E	Kinston	1962	1962	1965	21
Rocky Mt: First, 1963; Fairmont, Assoc., 1965; Layden, 1966; Carolina Beach, 1969; Carolina Beach: St. Paul's, 1970; Scotland Neck, 1973; Durham: McMannen, 1977; Mt. Gilead: First, 1980.							

NAME	L.P. Appointment Years	Present Relation	Where Admitted	When Admitted	Ordained Deacon	Ordained Elder	Appoint. Years Not Including LP Years
PHILLIPS, HENRY ARTHUR, JR. Allensville-Trinity, 1956; Shallotte Camp, 1959; Assoc., Edenton St., 1964; Carthage, 1969; Louisburg, 1974; Swansboro, 1979.	1	E	Greenville	1956	1956	1959	27
PHILLIPS, JAMES DONALD Maybrook-Massey, 1966; Bahama: Mt. Bethel, 1968; Nashville, 1973; Burlington: Emmanuel, 1978; Aberdeen, 1982.		E	Rocky Mt.	1966	1966	1969	17
PHILLIPS, LEE ALLEN Lumberton Ct., 1958; Fair Bluff, 1963; Oleander Pine Valley, 1965; West Rockingham-Zion, 1968; West Rockingham, 1976.		E	Wilson	1958	1958	1961	25
PICKETT, HAROLD THURMAN Trans. from So. Baptist, 1960; Shallotte, 1960; Carrols Ch.-Sneads Ferry, 1963; Aulander, 1965; Silk Hope Ct., 1968; Cobb Ct., 1970; St. John's-Gibson, 1975; West End, 1977; Whitakers, 1979; Belgrade-Tabernacle, 1983.		E	Rocky Mount	1960	1960	1965	23
PINNER, WILLIAM RICKMAN Richlands Ct., 1967; Perquimans, 1968; Assoc. Membership, 1974; Lucama-Sims, 1974; Durham: Pleasant Green, 1976; Kenly-Buckhorn, 1980.	7	E	Fayetteville	1977	1970	1981	9
PLYLER, LORENZO PIERCE Trans. from N. Iowa Conf., 1969; Prof., Methodist College, 1969; Retired 1983.	6	R	York, Pa.	1969	1957	1959	24
POE, JOHN ROBERT, SR. Hatteras, 1935; Aulander, 1937; Newport, 1941; Trenton, 1944; Swepsonville, 1946; W. Burlington, 1950; Fuquay Springs, 1961; St. Paul, 1965; Raleigh: Trinity, 1966; Retired, 1973.		R	New Bern	1935	1938	1940	38
POLLOCK, CHARLES LUTHER Lyon Mem., 1969; Holly Springs, 1970; Turkey, 1972; Wake Forest, 1974; Fayetteville: Christ, 1978; Richlands, 1981.	5	E	Fayetteville	1974	1974	1977	9
POLLOCK, HENRY FULTON Trans. from Pa. Conf., 1953; Maury-Mt. Herman, 1953; Goshen, 1957; Kenly, 1959; Atlantic, 1960; Beach Grove, 1962; Woodington, 1963; Kinston Ct., 1965; Retired, 1967.		R	McKeesport, Pa.	1928	1928	1930	14
PONDER, REGINALD WALLACE Student Pastor, Fayetteville: Lovejoy-Macedonia, 1958; Burlington: Leasburg, 1962; Rocky Mt.: Englewood, 1966; Sanford: St. Luke, 1970; New Bern Dist: District Superintendent, 1978; Dist. Superintendent, Raleigh, 1980; Rocky Mt: First, 1983.		E	Wilmington	1959	1959	1961	24
POOLE, OSCAR C. Trans. from N. Georgia Conf., 1982; Fayetteville: Calvary, 1982.		E	Fayetteville				2
POPE, THOMAS ARNOLD Stokes, 1956; Smith, 1957; Winstead, 1962; Franklinton, 1966; Meth. Coll., Spec. Appt., 1967; Dean of Students, Meth. Coll., 1970; Asst. Prof., Meth. Coll., 1973; Retired, 1981.	2	R	Greenville	1956	1956	1958	25
PORTER, ERNEST RAY Trans. from Miss. Conf., 1961; Bethesda, 1959; Union Grove, 1961; Associate, Hayes Barton, 1962; Selman, 1964; Westminster, 1968; Assoc. Dir., Prog. Council Witness, Outreach & Involvement, 1971; New Bern: Centenary, 1973; Dist. Superintendent, Goldsboro, 1980; Dir. Conf. C.O.M., 1982.	2	E	Gulfport, Miss.	1961	1959	1963	22
PORTS, GEORGE WILLIAM, JR. Trans. from Va. Conf., 1956; West Rockingham, 1956; St. Mark's, 1960; Wallace, 1964; Wilmington: Fifth Avenue, 1968; Burlington: West Burlington, 1974; Disability, 1978.		E	Lynchburg, Va.	1956	1945	1946	27
POTTER, BENJAMIN FRANKLIN, JR. Rockingham: First, 1967; Bellmont, 1968; Columbia: Wesley Mem., 1968; Princeton, 1972; Durham: Aldersgate, 1975; Grad. Sch., Wright State Univ., 1981.		E	Greenville	1963	1963	1969	20
POULK, ROBERT McDONALD Beaufort Circuit, 1953; Salem, 1958; Fayetteville: Culbreth Mem., 1965; Selma: Edgarton-Brietz, 1973; Ahoskie, 1980.	7	E	Rocky Mount	1960	1956	1958	23
PRESNELL, WILLIAM MICHAEL Rock Creek, 1974; Riverside, 1977; Maxton: St. Paul's, 1981.		E	Fayetteville	1974	1974	1978	9
PRICE, ROBERT EWING Trans. from W.N.Y., 1977; Chaplain, Wesleyan College, 1977; Asst., Prof., Springfield College, 1981.		E	Fayetteville	1977			6
PRITCHARD, RALPH WILLIAM Trans. from Ind. Conf., 1953; Rich Square, 1953; Fayetteville: Wesley Hgts., 1958; Cordova, 1961; Swepsonville, 1967; Raleigh: Wesley Mem., 1971; Disability Leave, 1974; Retired, 1975.		R	Bedford, Ind.	1935	1936	1937	22
PRIVETTE, BOBBY LEE Aulander, 1973; Butner, 1975; Allensville-Trinity, 1978; Lumberton Circuit, 1982.		E	Fayetteville	1976	1973	1982	2
PRIVETTE, TOMMY GORDON Roxboro: Longhurst, 1978; Littleton, 1980; Lovejoy-Macedonia, 1983.		E	Fayetteville	1978	1978	1982	2
PRIVETTE, WILLIAM EDWARD Middlesex, 1968; Hebron, 1971; Fairview, 1975; Apex, 1978; Southern Pines, 1981.		E	Durham	1972	1972	1976	11
PULLMAN, ROBERT STANFORD Fasquotank, 1959; Wanchese, 1961; Laurinburg: Saint Luke, 1965; Student, Chandler Sch. of Theology, Emory Univ., 1969; New Bern: Centenary, Assoc., 1971; Burlington: Front Street, Assoc., 1972; Fayetteville: St. Matthews, 1974; Aberdeen, 1978; Plymouth, 1982.		E	New Bern	1957	1958	1961	25
PURCELL, EUGENE G., JR. Glen Raven, 1943; Fair Bluff, 1949; Ahoskie, 1953; Pikeville, 1958; Prof., Atlantic Christian Coll., 1961; Retired, 1982.		R	Rocky Mt.	1953	1944	1945	37
QUEEN, VERGIL ERWIN Carrboro, 1939; Haymont, 1945; Wilmington Dist. Supt., 1952; Duke Mem., 1956; Prof. Duke Univ., 1958; Eliz. City: First, 1959; Sanford Dist., 1964; So. Pines, 1970; Disability Leave, 1974; Retired, 1974.		R	Fayetteville	1939	1941	1943	36
RANDOLPH, FRANCIS RODERICK Gray Rock, 1958; Bethesda, 1960; Kenly, 1963; Stantonburg, 1964; Wallace, 1968; Durham: Calvary, 1970; Greenville: St. James, 1974; Sabbatical, 1977; Leave of Absence, 1978; Ral: St. James, Assoc., 1979; Retired, 1981.		R	Wilson	1958	1960	1961	22
RAY, ROBERT HENDERSON West End, 1979.		E	Fayetteville	1976	1976	1980	7
REDMOND, ROBERT CHARLES Pollockville, 1975; Greenville: Jarvis Mem. Assoc., 1977; Wrightsville Beach, 1978; Pinetops, 1983.	2	E	Fayetteville	1975	1973	1976	8
REED, JOHN EDWARDS, SR. Andrews-Soapstone, 1955; Maybrook-Massey, 1956; Chaplain, U.S. Army, 1958; Student, Univ. of Texas, 1969; Asst. Prof., Coll. of the Ozarks, Ark., 1971; Assoc. Prof., 1976.	1	E	Greenville	1956	1956	1958	27

NAME	L.P. Appointment Years	Present Relation	Where Admitted	When Admitted	Ordained Deacon	Ordained Elder	Appoint. Years Not Including LP Years
HEGAN, JAMES R. Stumpy Pt., 1928; Kinnakeet, 1929; Hatteras, 1939; Mattamuskeet, 1940; Mamas, 1943; Erwin, 1945; Leesburg, 1946; Troy Ct., 1947; Pinebluff, 1949; Stern, 1951; White Mem.- Wesley, 1952; Pink Hill, 1953; South River, 1957; Wesley Heights, 1961; Ellerbe, 1963; Retired, 1967.	5	R	Wilson	1942	1944	1946	25
RICHARDSON, ALLEN Trans. from Church of the Nazarene, 1962; Town Creek, 1962; Whiteville Ct., 1964; Chadbourne-Evergreen, 1968; Chaplain, Columbus County Hospital, 1977.	1.75	E	Burlington	1964	1964	1966	19
RICHARDSON, JOHN EARL Aulander, 1951; Edenton, 1954; Riverside, 1959; Goshen-Keener, 1961; Clark St., 1965; Franklinton, 1969; Southport, 1973; Fayetteville: St. Matthew, 1978; Retired, 1983.		R	Kinston	1950	1951	1952	33
RICHEY, RUSSELL EARL Prof., Drew Univ., 1969.		E	Burlington	1964	1964	1971	19
RICKARDS, JAMES PERRY Clinton Ct., 1954; Chaplain, USAF, 1955; Staff, Div. of Chaplains and Rel. Min., 1976; Coord., Nat. Conf. on Min. to Armed Forces, 1982.		E	Raleigh	1954	1954	1955	29
RICKS, ROBERT DENNIS, JR. Shallotte Camp, 1955; Moyock, 1956; Star, 1959; Fayetteville: Salem, 1964; Fayetteville: Camp Ground, 1969; Graham: First, 1975; Farmville, 1981.	6	E	Durham	1961	1959	1963	22
ROBERTS, FREDERICK EUGENE Gaston, 1975; Hatteras, 1979; Mt. Hermon, 1983.		E	Fayetteville	1976	1976	1979	7
ROBERTS, JOHN MILTON Faison, 1967; Stedman, 1970; Princeton, 1975.		E	Goldsboro	1967	1964	1969	16
ROBBINS, CECIL WAYNE Mamas, 1932; Jenkins Mem., 1934; Fremont, 1937; Mt. Olive, 1941; Warrenton, 1945; Editor, N.C. Christian Advocate, 1949; Pres., Louisburg College, 1955; Retired, 1974.		R	Rocky Mount	1932	1934	1936	42
ROBINSON, CHARLES KIVET Trans. from N. Texas Conf., 1973; Assoc. Prof., Div. Sch., Duke University, 1973.		E	N. Texas	1973	1953	1960	10
ROSS, LEON WARREN Trans. from Va. Conf., 1956; Roper, 1956; Macon, 1958; Mt. Pleasant, 1960; Wake Forest, 1963; Center-Cameron, 1966; Caledonia, 1968; Retired, 1969.		R	Salisbury, Md.	1956	1934	1936	13
ROUSE, BENJAMIN CHARLES Student, Duke Sem., 1963; Assoc., Haymont, 1966; Creedmoor, 1971; Sanford: Jonesboro, 1978.		E	Greenville	1963	1963	1968	20
RUDD, ROBERT JOSEPH Trans. from N. Ga. Conf., 1961; Kittrell, 1961; Evangelist, 1966; Pinebluff, 1971; Rockingham: Pee Dee, 1975; Smithfield: Whitley, 1979; Bolivia, 1980; Shallotte Ct., 1981; Henderson: White Mem., 1982; Wilm: Sunset Park, 1983.		E	Atlanta, Ga.	1961	1959	1962	22
RUDIN, JOHN JESSE, II Assoc. Prof. Duke Univ. Div. Sch., 1946; Sabbatical Leave, 1976; Leave of Absence, 1977; Retired, 1980.		R	Henderson	1946	1947	1948	34
RUTH, JOHN WILLIAM Andrew-Soapstone, 1970; Allensville-Trinity, 1972; Fletcher's Chapel, 1976; Aldersgate, 1979; Roxboro: Longhurst, 1982.		E	Greenville	1970	1970	1975	13
RUTH, WILLIAM ALBERT Duke Div., 1962; Dorothea Dix, 1964; N.C. State Dept. of Publ. Welfare, 1966; Lovejoy- Macedonia, 1967; Lake Waccamaw, 1971; Mt. Hermon, 1976; Leave of Absence, 1983.		E	Kinston	1962	1962	1964	21
SABISTON, WILLIAM DEVINE, III Bethlehem-Shady Grove, 1963; St. Andrews, 1964; Garber, 1968; Wallace, 1973; Epworth, 1976; Raleigh: Fairmont, 1981.	6	E	Greenville	1963	1963	1965	20
SAFLEY, MICHAEL WAYNE Chaplain, Methodist Home for Children, 1975; Middleburg, 1978, Coord. of Youth Min., Conf. Com., 1982.		E	Fayetteville	1973	1973	1976	10
SALTER, JOHN NEAL, JR. Richlands Circuit, 1971; Sandy Cross, 1973; Littleton, 1975; Trenton, 1980; Halleboro, 1982.		E	Fayetteville	1976	1976	1979	7
SAWYER, JAMES FRANKLIN Trans. from A.M.E. Zion, 1943; Sanford Ct., 1943; John B. Spot, 1947; Rowland, 1953; Mt. Zion Walls, 1964; Cool Springs, 1967; Philadelphia, 1974; Retired, 1977.		R	Charlotte	1943	1943	1943	34
SCOTT, JULIAN WARREN Pinebluff, 1961; Faith, 1965; Arran Lake, 1968; Evansdale-Black Creek, 1969; Plymouth, 1973; Kinston: Westminster, 1980.		E	Durham	1961	1961	1963	22
SCOTT, PAUL BATTEUX, JR. Trans. from Southern Baptist, 1958; Macedonia, 1958; Wrightsboro, 1961; St. Andrews, 1962; Parkwood, 1967; Southport: Trinity, 1969; Windsor, 1973; Wilmington: Pine Valley, 1977; New Bern: Trinity, 1982.		E	Wilson	1958	1958	1958	25
SCROOGS, ROBIN JEROME Special Appt.; Prof. Darmouth College, 1959; Chicago Theo. Seminary, 1970.	2	E	Fayetteville	1955	1955	1961	28
SEATE, BILLY FENTON Enos-Palmers Grove, 1969; Whitney Cross, 1975; New Bern: Trinity, 1978; Wilm: Pine Valley, 1982.	3	E	Durham	1972	1970	1976	11
SEAWELL, WILLIAM ALBRIGHT, SR. Pittsboro, 1950; Salem-Chapel, 1952; Hillsboro, 1956; Grace-Longhurst, 1958; Carr, 1961; Grace, 1965; Elizabeth City: First, 1970; Ral: Millbrook, 1971; Du: Asbury, 1974; Disability, 1978; Retired, 1981.	2	R	Kinston	1950	1950	1956	31
SETTLE, DONALD THOMAS Durham: Duke Mem. (Assoc.), 1979; Bahama: Mt. Bethel, 1980.		E	Fayetteville	1979	1979	1982	2
SEXTON, KENNETH BRYAN Durham Ct. 1952; Roxboro Ct., 1953; Erwin, 1958; Bethel, 1962; Roseboro, 1967; Hamlet First, 1971; Ral: Westover, 1975.		E	Burlington	1952	1952	1953	31
SHANNONHOUSE, RICHARD DELANO Student, Duke, 1975; Woodland, 1977; Pastoral Care & Ed. Dept., Presbyterian Med. Center, 1981.		E	Fayetteville	1975	1975	1979	8
SHARPE, WILLIAM GRAY, IV BU: Front St. Assoc., 1960; Ral: Benson Mem., 1963; BU: Front St. Assoc., 1969; Dir. Publications and Chaplain, Elon Coll., 1972.		E	Durham	1961	1961	1963	22
SHAW, CASWELL EURE, JR. Nash, 1964; BU: Front St., Assoc., 1966; White Plains, 1967; Tarboro: St. James, 1973; Graham: First, 1981.	3	E	Burlington	1964	1964	1966	19

NAME	L.P. Appointment Years	Present Relation	Where Admitted	When Admitted	Ordained Deacon	Ordained Elder	Appoint. Years Not Including LP Years
SHEPPARD, DENNIS RAY		E	Fayetteville	1978	1978	1981	5
Attending Duke Div. School, 1978; Lemon Springs, 1980; Coats, 1983.							
SHERMAN, WILLIAM WELBY, JR.		E	West Minister, MD	1953	1953	1956	28
Wake Forest, 1953; Vance, 1955; Scotland Neck, 1959; Havelock: First, 1964; Chapel Hill: Aldersgate, 1969; Troy: Trinity, 1974; Coordinator, Ministerial Relations, 1978; Rookingham Dist. Sup., 1983.							
SHIVER, JAMES HENRY	1	R	Fayetteville	1959	1959	1959	19
Wilmington, 1959; Hamlet-Philadelphia, 1968; St. Peters-Philadelphia, 1969; Rowland: Cedar Cr.-Salism, 1971; Red Springs-Rhyme Memorial, 1973; Retired, 1978.							
SHOAF, EARLY CLIFFORD		E	Charlotte	1952	1952	1954	31
Merritts-Orange, 1952; Lillington, 1953; Min. of Ed. Duke Mem., 1957; Min. Of Ed., Edenton St., 1961; Edenton, 1963; St. Matthews, 1968; Fremont, 1969; Dir. Field Eduo., Duka Univ., 1972; Mebane, 1978; Mt. Olivet, 1982.							
SHORE, JOE CEPHUS	6	R	Kinston	1962	1960	1962	16
Asbury, 1955; Glencoe, 1956; Hightowers, 1957; Bellemont, 1963; Fairview, 1968; Fletcher's Chapel, 1971; Lemon Springs, 1976; Retired, 1978.							
SHORT, JAMES MILLARD		E	Greenville	1965	1965	1967	26
Mt. Gilead Circuit, 1956; Pekin Circuit, 1960; Bynum, 1963; Bonlee, 1968; Siler City: West End, 1971; Broadway, 1975; Retired, 1978; Reinstated, 1979; Jones Chapel-Hickory Mt., 1979; Wesley-Black's Chapel, 1982.							
SHULER, ALBERT		E	Fayetteville	1976	1976	1979	7
Student, Duke, 1976; Granville-Vance, 1977; FA: John Wesley, 1980.							
SHULLER, EDGAR RALPH		R	Coney, Ark.	1930	1927	1932	38
Trans. from N. Ark., 1930; Kenly, 1931; Fremont, 1933; Warren, 1937; Hookerton, 1941; Williamston, 1947; Conway, 1951; Swansboro, 1956; Grifton, 1960; St. Matthews, 1961; Laurel Hill, 1963; Retired, 1968.							
SIMONTON, CHARLES ALISON, JR.	2	E	Memphis	1955	1957	1959	28
Rougemont, 1955; Glendale Heights, 1959; Fayetteville: Christ, 1964; Durham: Epworth, 1969; Lumberton: Chestnut Street, 1974; N. C. Christian Advocate, 1976.							
SIMPSON, WILLIAM CARL, JR.		E		1968	1966	1968	15
Trans. from Ala.-W. Fla. Conf., 1968; Rocky Mt.: St. Paul, 1968; Duke Div. School: Asst. Dir., Field Ed., 1969; Dir. Ed. 1971; Durham: Aldersgate, 1972; Kitty Hawk, 1975; Hamlet: First, 1980.							
SMITH, ALBERT CLAYTON		E	Fayetteville	1974	1974	1976	9
New Hope-Purley, 1974; Franklinton, 1981.							
SMITH, CHARLES MICHAEL		E	Greenville	1963	1963	1967	18
Ch. of Scotland, Sr. Ass't. Min., 1965; Dellwood, 1966; Duke Med.Div., 1968; Voluntary Location, 1969; Durham: Trinity, Assoc., 1970; Greenville: Jarvis Mem. Assoc., 1971; Durham: Parkwood, 1974; Roxboro: Long Mem, 1978; Goldsboro Dist. Superintendent, 1982.							
SMITH, EDWARD FRANKLIN, JR.		E	Henderson	1946		1948	37
Haybrook, 1946; Leasburg, 1947; Missionary in the Belgium Congo, 1952; Hillsborough, 1952; Wilmington: Trinity, 1966; Fayetteville: Haymount, 1971; Durham: Duke Memorial, 1975; Lumberton: Chestnut St., 1982.							
SMITH, GEORGE C.		E		1972	1969	1974	11
Bridgeton, 1971; Morehead City: Franklin Mem., 1972; Magnolia, 1974; Kipling-Cokesbury, 1977; Bethel-Lebanon, 1981.							
SMITH, HAYWOOD ALLAN		E	Fayetteville	1978	1978	1982	2
Hobgood, 1977; Jacksonville: Trinity, Assoc., 1981.							
SMITH, J. THOMAS	7	E	Greenville	1963	1962	1965	20
Temperance Hall, 1956; West Halifax, 1959; Marvin, 1961; Hawkins-Tabor, 1964; Wilson: First, 1968; Zebulon, 1971; Cary: White Plains, 1975; Sanford Dist., 1981; Dist. Supt. Raleigh, 1983.							
SMITH, JERRY THOMAS	5	E	Fayetteville	1968	1967	1970	15
Pasquotank, 1963; Hobgood, 1956; Washington Circuit, 1968; Robersonville, 1972; Clayton, 1976; Fuquay-Varina, 1983.							
SMITH, JOHN THOMAS	3	R	Fayetteville	1975	1975	1978	23
Creswell, 1959; Marvin, 1952; Halifax, 1956; Maysville, 1960; Trinity, 1964; LaOrange, 1968; Ral: Jenkins Mem., 1971; Retired, 1978.							
SMITH, JUDI JOHNSON		E	Fayetteville	1975	1975	1978	8
Pilmoor Memorial, 1975; Lake Waccamaw, 1982.							
SMITH, NEIL EVANS		E	Fayetteville	1978	1970	1980	5
Erwin, 1979.							
SMITH, WILLIAM STANLEY, JR.		E	Chapel Hill	1968	1968	1970	15
Chapel Hill: Univ., Assoc., 1968; Goldsboro: Providence, 1972; Aldersgate, 1976; Louisburg, 1979.							
SNOTHERLY, WM. WELLINGTON, JR.		E	Fayetteville	1977	1977	1980	6
Bolton, 1979; Assoc., Durham: Trinity, 1981.							
SNYDER, NEVIN D.	1	E	Fayetteville	1978			5
Trans. from Eastern Pennsylvania, 1978; Swan Quarter, 1977.							
SNYPES, JAMES GRAYSON	9	R	Raleigh	1965	1962	1964	14
Trans. from Fla. Conf., 1959; Wesley Circt., 1959; Hopewell-Mt. Moriah, 1961; West Rookingham, 1966; Salem, 1968; Vanceboro, 1969; Pink Hill, 1970; Kinston: St. Mark's-Lane's, 1973; Supernumerary, 1974; Industrial Chaplain, 1975; Retired, 1979.							
SOULE, GUY VASSAR, JR.		E	Fayetteville	1978	1978	1980	5
Edenton St., Assoc., 1978; Ocracoke, 1981; FA: Gardner, 1983.							
SOUTHERN, HARVEY GRAY		E	Fayetteville	1980	1980	1982	2
Goldsboro: St. Paul, Assoc., 1980; Oriental, 1983.							
SPARKS, CHARLES EDGAR		E	New Bern	1957	1959	1960	25
Garner Ct., 1956; Ral: St. James, 1960; Rose Hill, 1964; Whiteville, 1970; WI: Wesley Mem., 1974; Leave of Absence, 1978; Jacksonville: Pine Valley, 1979; FA: St. Matthew, 1983.							
SPARROW, LEON RAY	6	R	Kinston	1962	1958	1960	20
Mamers, 1962; Ebenezer, 1963; Stantonburg, 1968; Supernumerary, 1970; Trenton, 1970; Stonewall: Pamlico Parish, 1971; Aberdeen, 1976; Pembroke: First-Calvary, 1978.							
SPEAKE, GEORGE DONALD		E	Fayetteville	1977	1977	1981	6
Rocky Mt: Marvin, 1977; Rocky Mt: St. Paul, 1979.							
SPEIGHT, JAMES BRAXTON		R	Raleigh	1954	1954	1957	24
Shady Grove, 1954; Hawkins-Tabor, 1956; Evansdale-Black Creek, 1958; Pine Forest, 1962; Union Chapel, 1964; Butner: Comm. Meth., 1968; Concord-Oak Grove, 1969; FA: Culbreth Mem., 1973; Pleasant Hill, 1974; Aurora, 1975; Belhaven, 1976; Core Creek, 1977; Retired, 1978.							

NAME	L.P. Appointment Years	Present Relation	Where Admitted	When Admitted	Ordained Deacon	Ordained Elder	Appoint. Years Not Including LP Years
SPENCER, JENNINGS LLOYD		E	Trans. 1974	1972	1972	1975	9
Pilmor Mem., 1974; New Hope, 1976; Assoc., WI: Wesley Mem., 1979; Candor, 1981.							
SPENCER, WILLIAM CARL, JR.	7	E	Goldsboro	1967	1967	1970	16
Bethesda-Hollister, 1963; Sandy Cross, 1965; Hawkins-Tabor, 1971; Ral: Wesley Mem., 1973; Smyrna, 1979; Clayton, 1983.							
SPONENBURG, JAMES EUGENE, JR.		R	Rocky Mt.	1943	1944	1945	37
Trans. from Utah Mission Conf., 1943; Jonesboro, 1969; Grifton, 1971; Wallace, 1976; Institute, 1977; Retired, 1980.							
STAFFORD, SIDNEY EARL, SR.	5	E	Gulfport, Miss.	1959	1959	1962	24
Walnut Grove, 1959; Amity, 1963; Prof., Louisburg Coll., 1967.							
STALLSWORTH, PAUL THOMAS		E	Fayetteville		1977	1981	6
Elizabeth City: First Assoc., 1977; Attending Duke Div. School, 1979; Cumberland, 1980.							
STANFIELD, EDWIN DOUGLAS		E	Fayetteville	1975	1975	1978	8
Rougemont, 1974; Pink Hill, 1977; Chaplain, USN, 1978.							
STANLEY, RICHARD ARNOLD, JR.		E	Fayetteville	1980	1980	1982	2
Beech Grove, 1980; Dover-Clarks, 1983.							
STARK, RUFUS HATWOOD, II		E	Raleigh	1954	1954	1957	29
Leasburg, 1955; St. Pauls, 1958; Swepsonville, 1963; Clayton, 1967; Wilm: Grace, 1971; Ral: Fairmont, 1975; Morehead City: First, 1979; Meth. Home For Children, Ral., 1983.							
STARNEs, JAMES ALFRED		E	Burlington	1964	1964	1966	18
Bethel-Concord, 1963; Goldsboro: Salem, 1965; Assoc. Greenville: St. James, 1968; Greenville: Holy Trinity, 1969; Elizabethtown: Wesley Chapel, 1970; Prof. Southeastern Comm. Coll., 1972; Whiteville Circuit, 1974; Instr. Coun., Southeastern CC, 1982.							
STARNEs, WILLIAM BRANTLEY		LA	Burlington	1952	1954	1956	28
Fountain Pl., 1952; Center, 1954; Shallotte, 1957; Chaplain, U.S. Army, 1959; Leave of Absence, 1980; Mt. Pleasant: Grove Chapel, 1981.							
STATON, JESSE CLOMAN, SR.		E	Raleigh	1954	1956	1958	29
Aurora, 1954; Kinston: St. John, 1958; Friendship, 1961; Windsor, 1966; Bethesda, 1970; Pamlico Parish, 1976; Stantonsburg, 1983.							
STEINMETZ, DAVID C.		E	Durham	1972	1959	1961	11
Trans. from E. Penn., 1972; Assoc., Prof. Div. School, Duke Univ., 1972.							
STEPHENSON, MARION OSBORNE		R	Washington	1934	1934	1938	47
Chowan, 1934; Lakewood, 1935; Morehead City, 1939; Chaplain, U. S. Navy, 1942; Battleboro, 1965; Whitakers-Battleboro, 1969; Ral: Edenton St., Assoc., 1973; Retired, 1981.							
STEVENS, WILLIS ROSWELL		R	Wilmington	1935	1938	1940	37
Bladen Ct., 1935; Wesley Mem., 1938; Goldsboro Ct., 1939; Rosemary, 1944; Jacksonville, 1949; Lumberton, 1952; Rockingham, 1956; Trinity, 1960; Centenary, 1962; Greenville Dist. Supt., 1964; Fairmont, 1970; Clayton, 1971; Retired, 1972.							
STOKES, JAMES C., JR.		E	Durham	1972	1966	1969	11
Trans. from W.N.C. Conf., 1972; St. Mark, N. Kinston Parish, 1972; Wi: Sunset Park, 1973; Kenansville-Parish, 1976; Hookerton, 1980; Fairview, 1982.							
STOKES, JOHN L., III		E	Fayetteville	1973	1963	1967	10
Trans. from Okla., 1973; Assoc. Prof. UNC at Wilmington, 1973.							
STONE, AMOS HENRY		E	Durham	1953	1953	1957	30
Trans. from Baltimore Conf., 1953; Swan Quarter, 1953; Winstead, 1957; Person St., 1962; Hops Mills, 1966; Ral: St. James, 1968; Warsaw, 1974; Hertford, 1977; Rowland: First, 1980.							
STONE, W. DENVER		E	Fayetteville	1973	1957	1959	10
Trans. from Singapore-Malaya Conf., 1973; Missionary to Malaysia. Missionary to Singapore, 1980.							
STONE, RICHARD LEON		E	Fayetteville	1979	1979	1982	2
Attending Duke Div. Sch., 1979; Ellis Chapel, 1980; Caledonia, 1981.							
STORRS, ROBERT BURTON, JR.		R	Fayetteville	1973	1973	1978	5
Nash, 1973; Goldsboro, 1978; Leave of Absence, 1979; Retired, 1980.							
STOTT, ELBERT RUSSELL		E	Wilson	1958	1958	1961	25
Apex, 1964; Wake Forest-Youngsville, 1966; Asst. Prof. Louisburg Coll., 1969; Prof., Louisburg Coll., 1970; Whitakers, Goldston, 1974; CH: Amity, 1978.							
STOTT, JANEDUS DOANE		R	Durham	1926	1926	1930	25
Pastoral record information not available. Retired.							
STRAWBRIDGE, ISHMAEL JENNINGS		R	Kinston	1929	1928	1934	38
Hatteras, 1928; Dare, 1930; Grimesland, 1931; Hemp, 1935; Stedman, 1936; Burgaw, 1941; Clark St., 1945; Roberdel, 1947; Cordova, 1948; Parkton, 1949; Vance, 1951; Kipling, 1955; Calvary-Victory, 1959; East Rockingham, 1962; Retired, 1967.							
STROCK, STEPHEN FLOYD SWARTZ		E	Fayetteville	1980	1980	1982	2
Lucama-Sims, 1979; Red Oak, 1981.							
SUMMEY, JAMES LESTER		E	Durham	1972	1972	1976	11
St. Luke, 1974; Amity, 1976; Tabor City, 1978; Warrenton: Wesley Mem., 1982.							
SUTTON, JAMES EARL	7	E	Greenville	1963	1964	1966	20
Hornes-Mt. Zion, 1956; Hart-Speight, 1959; Milwaukee, 1962; Roanoke Ct., 1967; Queen St., Assoc., 1969; Durham: Duke Chapel, 1972; Saulston-Jefferson, 1974; Ral: Wesley Mem., 1979; Nashville, 1982.							
SWINK, LIONEL CLYDE	8	R	Goldsboro	1967	1963	1971	15
Pollocksville, 1967; Franklin Mem., 1968; Laurinburg: Central, 1972; Rooky Mt: Clark Street, 1976; Louisburg Ct., 1977; Union Chapel, 1981; Retired, 1982.							
TAYLOR, BRUCE DAVIS	5	E	Fayetteville	1967	1967	1970	16
Old Dock, 1963; Bladen Circuit, 1964; Fair Bluff-Cerro Gordo, 1969; Ral: Pleasant Grove, 1973; Wilson: West Nash, 1977; Garber, 1983.							
TAYLOR, WILLIAM VINSON		E	Fayetteville	1970	1970	1974	13
Tarboro: Hart Speight, 1964; Gaston: Shiloh, 1965; Rocky Mt: Marvin, 1966; Roxboro: Grace, 1969; Mt. Zion, 1973; Durham: St. Paul, 1977; West Burlington, 1981.							
TEACHEY, WILBUR CARROLL	4	E	Wilmington	1959	1959	1961	24
Fair Bluff Ct., 1954; Cerro-Gordo-Olivet, 1955; Carvers Creek, 1959; Clinton: Grace, 1963; Havelock: First, 1971; Siler City: First, 1975; Beaufort: Ann St., 1981.							
TEAGUE, WILLIE SENN		E	Chapel Hill	1969	1967	1970	14
Trans. from S.C. Conf., 1969; Ral: Benson Mem., 1969; Kitty Hawk, 1973; Mt. Sylvan, 1975; Coord. Ldrship. Dev. & Adult Work, COM, 1981; Mebane, 1982.							

NAME	L.P. Appointment Year	Present Relation	Where Admitted	When Admitted	Ordained Deacon	Ordained Elder	Appoint. Years Not Including LP Years
TENNEY, HAYWARD LESTER	3	E	Raleigh	1965	1965	1967	18
Trans. from W. Va. Conf., 1962; Hornes-Mt. Zion, 1962; Wesley Mem., 1963; White Mem., Franklin Charge, 1965; Amity-Chapel Hill, 1967; Brooksdale-Brookland, 1971; Erwin, 1973; Vanceboro, 1975; Clarkton-Bluefield, 1977; Kinston Ct., 1980.							
THOMAS, WAYNE ESMOND		E	Fayetteville	1974	1961	1963	9
Trans. from Fla., 1974; Faison, 1974; Elieber, 1976; Straits-North River, 1977; Midway-Bethlehem, 1981.							
THOMPSON, ARTHUR LEO		R	Wilson	1928	1930	1932	40
Louisburg, 1928; Roseboro Ct., 1932; Faison-Kenans, 1936; Aoshok, 1940; Ral: Fairmont, 1945; Wilm: Grace, 1951; Roxboro: Long Mem., 1956; Hamlet: First, 1962; So. Pines, 1963; Biscoe, 1968; Retired, 1968.							
THOMPSON, EMERSON MCLEAN, JR.		E	Greenville	1956	1956	1958	27
Ca-Vel, 1956; Statonsburg, 1958; Scotland Neck, 1964; Durham: McMannen, 1970; Wilm: Grace, 1975; Roanoke Rapids: First, 1980.							
THOMPSON, LEO CLIFFORD		E	Wilson	1958	1958	1962	25
Wodgen, 1962; Bethesda, 1963; Newland-Grace, 1967; Marvin-Temperance Hall, 1969; Butner, 1972; Carolina Counseling Center, 1976; Triangle Mental Health Services, 1978.							
THOMPSON, NEIL HOWARD		E	Fayetteville	1955	1958	1960	28
Luka Wacoamaw, 1955; Fair Bluff, 1960; Wesley Mem., 1963; Director of Admissions, Meth. Coll., 1968; Supernumerary, 1973; Ral: Highland, Assoc., 1974.							
THOMPSON, ROGER EVERETT	2	E	Kinston	1961	1961	1967	22
Grimesland, 1959; Shiloh, 1960; Center-Cameron, 1961; Trans. to S.C. Conf., 1963; Trans. from S.C. Conf., 1965; Siler City, 1965; Gardners, 1967; Stedman, 1969; Rockingham: Pee Dee, 1970; Snow Hill: Calvary, 1975; Smyrna, 1977; Concord, 1979; Northhampton, 1980.							
TINGLE, JAMES ARTHUR		E	Burlington	1964	1964	1967	19
Centenary, Assoc., 1965; Jacksonville: Blue Creek, 1967; St. Paul, 1968; St. Paul-Verona, 1969; Student, Duke, 1971; Ministry In and To Society, 1973; Pamlico Parish: Assoc., 1976; Director, Coastal Counseling, Inc., 1981.							
TISDALE, WALTER EUGENE		E	Fayetteville	1955	1955	1957	28
Rock Creek, 1955; Spring Hope, 1957; Conway, 1960; Daniels Mem., 1965; Glendale Heights, 1968; Enfield, 1972; St. Andrews, 1976; Fayetteville: Salem, 1978.							
TRAYNHAM, DAVID DINWIDDIE		R	Henderson	1930	1933	1935	40
Carvers Ck., 1931; Town Creek, 1932; Leasburg, 1935; Garner, 1939; Creedmoor, 1942; Saxapahaw, 1946; Brookdale, 1950; Northhampton, 1954; Roberdel, 1960; Retired, 1970.							
TUCKER, CHARLES CLYDE		E	Virginia	1952	1954	1954	30
Trans. from Punta Arenas, Chile, 1962; Cedar Grove, 1962; Hope Mills, 1968; Ral: Longview, 1971; Elizabeth City: First, 1977; Ral: Benson Mem., 1981.							
TYSON, AARON GRANDISON		R	Burlington	1952	1956	1958	21
Goldsboro, 1952; Currituck, 1953; Wayne Ct., 1954; Kinnakeet Ct., 1955; Tar River, 1956; West End, 1959; St. Paul's, 1962; Spring Hill, 1968; Retired, 1973.							
TYSON, BOBBY F.		E	Rocky Mount	1966	1962	1966	13
White Mem.-Wesley, 1958; Caledonia, 1959; St. Paul's, 1963; Trans. to Va. Conf., 1968; Trans. from Va. Conf., 1972; Tabor City, 1974; Conf. Evangelist, 1977; Maxton: St. Pauls, 1980; Knightdale, 1981.							
TYSON, CARSON STANLEY		E	Fayetteville	1975	1975	1977	8
Rocky Mount: St. Paul's, 1977; Cedar Grove-Prospect, 1978; La Grange, 1982.							
TYSON, D. M.	7	R	Wilson	1958	1956	1961	24
Straits, 1952; Williston-Smyrna, 1956; Namers, 1963; Vanceboro, 1964; Salem, 1969; Rainbow, 1974; Benson, 1977; Retired, 1982.							
TYSON, MARVIN DEWEY		E	Kinston	1950	1953	1954	33
St. Paul, 1950; Eno, 1953; Fairview, 1954; Englewood, 1957; Calvary, 1961; Hamlet: First, 1964; Roanoke Rapids: First, 1969; Henderson: First, 1973; Greenville: St. James, 1977.							
TYSON, MARVIN EUGENE		E	Fayetteville	1979	1979	1982	2
Attending Oral Roberts University, 1979; New Bern: Riverside, 1981.							
TYSON, TOMMY	2	E	Wilmington	1951	1953	1954	32
Bethany, 1950; Walstonburg, 1951; Wayne Ct., 1953; South Mills, 1954; Conf. Evangelist, 1955; Chaplain, Oral Roberts Univ., 1965; Evangelist, 1969.							
TYSON, VERNON CEPHAS	2	E	Greenville	1956	1956	1958	27
Trans. from W.N.C. Conf., 1954; Stem-Bullock, 1954; Goldston, 1956; Assoc. Edenton St., 1958; Jonesboro Hgts., 1961; Oxford, 1966; Wesley Mem., 1970; Fayetteville: Hay St., 1974; Ch: University, 1978; Dist. Supt. Wilmington Dist., 1981.							
VAUGHAN, RICHARD COOK		E	Trans. 1974	1974		1975	9
Hopewell-Mt. Moriah, 1974; FA: Culbreth Mem., 1980.							
VAUGHAN, W. NORMAN		R	Raleigh	1922	1926	1928	30
Pastoral record information not available. Retired.							
VICK, THOMAS MARVIN, JR.		R	Eliz. City	1938	1940	1942	41
Roxboro Ct., 1938; Army Chaplain, 1942; Bahama Ct., 1945; Jonesboro Hgts., 1948; Mebane, 1952; Queen St., 1956; Edenton St., 1962; Administrator, Meth. Home For Children, 1974; Retired, 1979.							
VONCANON, MARY VEIGH		E	Fayetteville	1976	1976	1980	7
Shady Grove, 1979; FA: Wesley Hgts., 1981.							
WAGGONER, JAMES MILAN	1	E	Wilson	1958	1958	1961	25
Whitney Cross, 1958; Belhaven, 1961; Johnston, 1965; Smithfield: Whitley Mem., 1967; Chaplain, Meth. Home for Children, 1968; Industrial Chaplain, 1975; Supervisor Chaplaincy Ser. Dir. Youth Human Resources, 1977.							
WALDROP, JOHN HERBERT, JR.		E	Wilmington	1951	1952	1953	31
Snow Hill, 1951; Newport, 1952; Trans. to W.N.C. Conf., 1956; Trans from W.N.C. Conf., 1957; Grace, 1957; Fremont, 1960; Clayton, 1964; Sabbatical Leave, 1967; Merritts-Ebenezer, 1968; Staff Alcoholic Rehab. Cent., Greenville, 1969; Drug Consultant, N.C. Div. of Mental Health Svcs., 1974; Superintendent Nursing Home, Shelby, 1977; Leave of Absence, 1979; Bethel-Lebanon, 1980; Wilmington- Sunset Park, 1981; Henderson - City Road, 1983.							
WALKER, EDDIE ARNOLD		LA	Fayetteville	1974	1974	1976	8
Friendship, 1976; Kenly-Buckhorn, 1979; Grad. Sch. UNC-Greensboro, 1981; Leave of Absence, 1982.							
WALKER, FRANKLIN ODELL	1	E	Fayetteville	1955	1957	1959	30
Lovejoy-Macedonia, 1955; Cumberland St.- Andrews, 1959; St. Andrews, 1960; Cotton-Hope Mills, 1961; Lillington, 1966; Longview, 1968; Goldsboro- St. Luke, 1971; Washington-First, 1974; Clinton-First, 1981.							

NAME	L.P.		Where Admitted	When Admitted	Ordned Deacon	Ordned Elder	Appoint. Years Not Including LP Years
	Appointment Years	Present Relation					
WALL, CLARENCE ARTHUR		E	Fayetteville	1979	1979	1982	2
Perquimans, 1978; Elizabeth City-Riverside, 1981.							
WALL, LYNN TESTERMAN		E	Fayetteville	1979	1968	1982	2
New Bern-Centenary, Min. of Prog., 1979; Cedar Island-Sea Level, 1983.							
WALL, RANDY LEE	2	E	Fayetteville	1976	1976	1980	7
Turkey-Friendship, (FTLP), 1974; Andrews-Soapstone (SLP), 1975; Bell Arthur, 1979; Shiloh, 1981.							
WALLACE, ROBERT LOUIS		E	Mississippi	1963	1963	1965	18
Trans. from Miss. Conf., 1961; Efland-Lebanon, 1961; Trans. from N.C. Conf., 1965; Trans. Miss. Conf., 1967; Siler City: West End, 1967; Cedar Grove-Prospect, 1970; Durham:Duke Memorial, Assoc., 1974; Durham: Aldersgate, 1978.							
WALSTON, ROBERT EDWARD	2	E	Washington	1934	1934	1938	37
Kitty Hawk, 1934; Chowan, 1935; Pink Hill, 1939; Grifton, 1942; Burgaw, 1947; Williamston, 1951; Camp Ground, 1956; Ahsok, 1960; Elm City, 1964; Pine Forest, 1968; Disability Leave, 1969; Retired, 1971.							
WARD, HERMAN NATHAN, JR.	1	E	Greenville	1963	1963	1965	20
Andrews-Soapstone, 1963; Banks-Grove Hill, 1965; Hillsborough, 1969.							
WARD, HOPE MORGAN		E	Fayetteville	1979	1979	1981	4
Cary: White Plains, Min. of Ed., 1979; Broadway, 1983.							
WARREN, CLARENCE LEE		E	Wilmington	1951	1951	1953	32
Town Creek, 1951; Wanchese, 1956; White Mem.-Wesley, 1959; Johnson Mem., 1960; Wesley's Chapel, 1963; Reigelwood, 1965; Whiteville, 1968; Plank Chapel, 1973; Maury-Mt. Hermon, 1975; Belhaven, 1977; Pink Hill, 1981.							
WARREN, HENRY ROBERT	6	E	Greenville	1970	1968	1972	13
Parkton, 1964; Asbury-Pineview, 1967; Jerusalem-Zion, 1971; Laurel Hill, 1976; Knightdale, 1978; Smith, 1982; Disability Leave, 1983.							
WARREN, JAMES HERNDON		E	No. Alabama	1955	1952	1954	27
Trans. from N. Ala. Conf., 1955; Professor, Scarritt College, Nashville, Tenn., 1955.							
WARREN, JAMES IVEY, JR.		E	Rocky Mount	1960	1960	1962	23
Glasgow, 1960; Fairmont, 1962; St. James, 1964; Professor, Scarritt College, 1968; Academic Dean, 1974.							
WARREN, MILLARD WHITFIELD		R	Greenville	1931	1933	1935	45
City Rd. and White Mem., 1931; Lakewood, 1932; Rougemont, 1933; Newport, 1934; Youngsville, 1936; Person St. and Calvary, 1938; Garland, 1941; Scotland Neck, 1945; Millbrook, 1949; Wesley Mem., 1953; Gibson St.-St. Johns, 1954; Mt. Hermon, 1958; Pee Dee, 1960; Candor, 1965; Norlina, 1971; Retired, 1976.							
WARREN, MILLARD WHITFIELD, JR.		E	Chapel Hill	1969	1969	1971	13
Trans. from N. Ga. Conf., 1970; Ocean View, 1970; Durham: McMannen, 1975; Manteo, 1977; WI: Wesley Memorial, 1983.							
WATERS, RALPH CARSTEN		E	Fayetteville	1974	1974	1980	9
Bethlehem-Shady Grove, 1974; Jerusalem-Bethel, 1976; Haymount Associate, 1977; Sneeds Grove, 1979; Tyrell, 1982.							
WATSON, HARVEY LANGILL		E	Kinston	1950	1950	1952	33
Jarvis Mem., Havelock, 1951; Westminster: Kinston, 1956; Graham: First, 1962; Chapel Hill: University, 1966; Durham Dist. Superintendent, 1974; Wilson: First, 1978.							
WAY, VANCE CARLTON		E	Fayetteville	1975	1972	1977	8
Milwaukee, 1975; Mount Pleasant, 1979; Manns Harbor, Stumpy Pt., East Lake, 1980; Manns Harbor, 1981.							
WEAVER, WALTER PARKER		E	Wilmington	1959	1960	1962	23
Pleasant Green, 1959; Student, 1962; Prof. and Chaplain, 1965; Prof., Florida Southern College, 1972.							
WEBER, MICHAEL D.		E	Fayette, Mo.	1976	1976	1978	2
Trans. from Kansas East Conf., 1981; Durham Parish, 1981.							
WELLS, WILLIAM MILES, JR.		E	Elizabeth City	1947	1947	1949	36
Alamance, 1948; Mt. Gilead Ct., 1949; Warren, 1950; Trinity-Riverdale, 1953; Carol. Beach: St. Paul's, 1954; State Dir., Meth. Student Movement, 1957; Laurinburg: St. Luke, 1969; Knightdale, 1972; Durham: Duke's Chapel, 1974; Conway, 1975; Robersonville, 1978; Sabbatical, British Meth. Church, 1982; Wrightsville Beach, 1983.							
WELLS, WOODROW WILSON, JR.		E	Fayetteville	1970	1970	1973	13
Assoc., Eliz. City: First, 1972; Maysville, 1975; Shallotte: Camp, 1980.							
WENBERG, JOHN W.							
Banks-Grove Hill, 1983.							
WENTZ, ALLEN		E	Burlington	1952	1953	1954	29
South Camden, 1952; Belhaven, 1954; Wrightsboro, 1958; Wendell, 1961; Leasburg-Salem, 1967; Murfreesboro, 1971; Fuquay-Varina, 1976; Coord., Child. Min. & Camping, COM, 1980.							
WEST, CARLTON RAY	5	R	Burlington	1964	1963	1966	17
Browning-Smith Chapel, 1964; Erwin, 1967; Supernumerary, 1967; Special Appt., Harnett County Mental Health Center, 1970; Wesley-Black's Chapel, 1975; Retired, 1981.							
WEST, JOHN CAMERON		E	Fayetteville	1977	1977	1979	6
Student, Yale, 1977; Raleigh: Hayes Barton, Associate, 1978; Cary: St. Francis, 1981.							
WEST, PEARL GOODING		E	Fayetteville	1978	1978	1981	5
Mamers, Assoc., 1978; Turkey-Fellowship, 1980; Town Creek, 1982.							
WHEELER, KERMIT R.		R	Wilmington	1940	1942	1944	38
Rougemont, 1940; Aurora, 1943; Wesley Mem., 1944; Roseboro, 1948; Wallace, 1950; Calvary, 1954; Reaford, 1957; Roxboro: Long Mem., 1962; Davis St., 1965; Laurinburg: First, 1958; Farmville, 1972; Red Springs: Trinity, 1976; Retired, 1979.							
WHITE, CHRISTIAN	4	E	Burlington	1952	1952	1954	31
Penbrooke, 1952; Glen Raven, 1954; St. Paul, 1960; Mt. Olive, 1961; Graham, 1966; Greenville: St. James, 1970; Rocky Mount: First, 1974; Fay: Hay Street, 1980; Disability Leave, 1983.							
WHITE, JAMES GRAHAM, JR.		E	Burlington	1952	1957	1960	28
Lumberton Circuit, 1952; Duplin, 1953; Asbury-Smithfield, 1955; Kenly, 1957; Biscoe, 1959; Carrboro, 1964; Mt. Olive, 1968; Cary: First, 1971; Leave of Absence, 1976; Carrboro, 1979; Merritts-Ebenezer, 1982.							
WHITE, JOHN HEZEKIAH	3	E	Kinston	1962	1962	1965	21
Battleboro, 1962; Ann St., 1965; Queen St., 1966; Fellowship, 1969; Rose Hill, 1974; St. James, 1978.							

NAME	L.P. Appointment Years	Present Relation	Where Admitted	When Admitted	Ordained Deacon	Ordained Elder	Appoint. Years Not Including LP Years
WHITEHEAD, TALTON JOHNSON		R	Asheboro	1927	1927	1930	43
Trans. from Meth. Protestant Conf., 1939; Henderson, 1939; North Gate, 1940; Fayetteville Ct., 1944; Aberdeen-Vassa, 1947; Carr, 1952; Graham, 1954; Washington, 1962; Whiteville, 1966; Retired, 1970.							
WIGGINS, CARSON OLIN	1	E	Goldsboro	1967	1967	1970	16
Cedar Grove, 1966; Salem-Chapel, 1969; Ebenezzer, 1974.							
WILKINSON, HOWARD MILTON		E	Goldsboro	1967	1967	1969	14
Kitty Hawk, 1963; Spring Hill, 1973; Clinton: Grace, 1977; Leave of Absence, 1978; Halifax, 1982.							
WILLIAMS, ATTICUS MORRIS		R	Henderson	1930	1933	1935	35
Pittsboro, 1931; Youngsville, 1934; Milton, 1935; Whitakers, 1939; Warsaw, 1944; Bliscoe, 1948; Hillsborough, 1952; Person(Roxboro), 1956; Fletcher's Chapel, 1960; Retired, 1965.							
WILLIAMS, JAMES ALVIN	6	E	Kinston	1962	1958	1960	21
Pembroke Circuit, 1956; Tarboro: Hart, 1957; Roper, 1958; Mattamuskeet, 1960; South Camden, 1962; Shady Grove, 1965; Town Creek, 1968; Roberdel, 1971; Plank Chapel, 1975; Oxford: Salem, 1980; Norlina, 1982.							
WILLIAMS, JOHN E.		E	Goldsboro	1967	1967	1970	14
Vance Circuit, 1966; Rocky Mt.: First, Assoc, 1971; Located, 1973; Stokes, 1974; Readmitted, 1975; Bailey, 1975; Approved Evangelist, 1982.							
WILLIAMS, OSCAR SHELTON		R	Wilmington	1959	1959	1961	17
Trans. from Bapt. Ch., 1959; Vance, 1961; Rich Square, 1962; Rocky Mount: Clark Street, 1969; Retired, 1976.							
WILLIFORD, GLADYS RUTH		E	Durham	1972	1972	1975	11
Raleigh: Wynwood Park, 1972; Rockingham: East, 1976; Smithfield: Whitley, 1978; Sneade Ferry, 1979; Aulander, 1980.							
WILLINGHAM, MALCOLM CRAIG		E	Fayetteville	1975	1972	1979	8
Graham: Christ-Cedar Cliff, 1974; Popular Spring-Trinity, 1976; Rockingham: First Assoc., 1977; Director, Samaritan Colony, 1978; Hoffman: Fletchers Chapel, 1980; Dir., Samaritan Colony, 1981.							
WILSON, ARTHUR JOHN, III		E	Kinston	1962	1962	1965	21
Jenkins Mem., 1962; Duke Univ., Assoc. Dir. of Religious Activities, 1963; Asst. Chaplain, U. S. Military Academy, West Point, N.Y., 1966; Chaplain, Intern, St. Eliz. Hosp., 1971; Chaplain, Resident, St. Eliz. Hosp., 1972; Director of Pastoral Services, Moccasin Bend Psych. Hospital, Chattanooga, Tenn., 1974.							
WILSON, BEN HORANCE, III		E	Knoxville, TN.	1963	1961	1963	20
Trans. from Holston, Conf., 1963; Middlesex, 1960; Pleasant Grove, 1963; Duke's Chapel, 1965; Warsaw, 1970; Clinton: First, 1974; Smithfield: Centenary, 1977; Laurinburg: First, 1981.							
WILSON, CLAUDE THOMAS		E	Goldsboro	1967	1964	1969	16
Chowan, 1961; New Hope, 1964; Beech Grove, 1970; Vanceboro, 1977.							
WILSON, KELLY JOHNSON, JR.		E	Sanford	1949	1949	1950	34
Roxboro Ct., 1949; Littleton, 1953; Epworth, 1957; Louisburg, 1961; Washington: First, 1966; Asbury, 1970; Raeford, 1974; Tarboro: St. James, 1981.							
WILSON, KELLY JOHNSON, III	3	E	Fayetteville	1974	1974	1978	9
Browning-Smith, 1971; Wellons Village, 1975; Oak Grove, 1977; Chaplain, Meth. Ret. Home, 1979.							
WILSON, LEONARD TRUMAN	9	E	Kinston	1962	1962	1964	21
Salem, 1953; Warsaw, 1957; Warrenton, 1964; Ayden, 1970; Kinston: Westminster, 1975; Mt. Olive, 1977; Rocky Mount: Englewood, 1982.							
WILSON, ROBERT LEROY		E		1972	1954	1956	11
Trans. from Northern Illinois, 1972; Research Prof., Dir. of the J.M. Ormond Center, Duke Div. School, 1970.							
WINBERRY, HERMAN STANFORD		E	Eliz. City	1947	1947	1949	36
Granville, 1947; Wesley Mem., 1951; Bd. of Education, Conf. Dir. of Youth Work, 1954; Louisburg, 1957; Red Springs, 1961; Manteo, 1963; Southern Pines, 1968; Raeford: First, 1970; Garner: First, 1974; Chestnut St., 1976; Kinston: Queen Street, 1980; Fayetteville Dist. Superintendent, 1982.							
WINSTEAD, ARTHUR WILLIAM	6	E	Burlington	1964	1961	1963	19
Calvary, 1958; Gatesville, 1965; Moncure, 1967; Angier, 1968; Hookerton, 1972; Mt. Gilead: First, 1976; Williamston, 1980; Raeford, 1981.							
WISE, DENNY CLAUDE	1	E	Rocky Mount	1966	1966	1969	17
Andrews-Soapstone, 1968; Marahallberg, 1969; Assoc., Centenary, 1970; Havelock: Cherry Point, 1971; Bliscoe, 1972; Currituck, 1974; Spring Hill, 1977; Stedman: Cokesbury, 1980.							
WISE, WILFORD DENNY	6	R	Wilmington	1959	1955	1958	21
Whiteville Ct., 1959; St. Paul, 1961; Airboro-Grattis, 1965; Broadway, 1966; Apax, 1970; Newport, 1975; Disability Leave, 1976; Retired, 1982.							
WITTMAN, RAYMOND KARL		E	Fayetteville	1980	1980	1982	2
New Hope-Woodland, 1980; Pilmoor Memorial, 1983.							
WOLFE, WILLIAM LEE		E	Rocky Mount	1966	1966	1968	17
Trans. from W. Va. Conf., 1965; Kenansville-Woodland, 1965; Christ Church-Cedar Cliff, 1967; Haw River, 1970; Wrightsville Beach, 1977; Bellemont, 1978.							
WOMACK, LAVERNE BLUE, JR.		E	Fayetteville	1977	1977	1980	6
Student Pastor, Bynum, 1974; Harrellsville, 1978; Assoc., Englewood, 1980; Friendship, 1981.							
WOMACK, SAMUEL JONES		E	Lakeland, Fla.	1960	1957	1962	23
Trans. from Florida Conf., 1960; Meth. College, Dean, 1970.							
WOOD, JOHN EVERETTE	10	E	Durham	1961	1955	1957	22
Nash Circuit, 1952; Middleburg Circuit, 1953; Louisburg Circuit, 1955; Burlington Circuit, 1957; Bethlehem-Shady Grove, 1960; Bridgeton Circuit, 1961; Trenton Charge, 1963; Go: Jefferson, 1967; Popular Springs-Trinity, 1969; Vance, 1971; Northhampton, 1975; West End, 1976; St. John's-Gibson, 1977; Disability Leave, 1981.							
WOOD, SAMUEL LEE	7	E	Burlington	1964	1958	1964	19
Airboro, 1957; Johnston, 1960; Garland, 1963; South Mills, 1966; Maysville, 1970; Wendell, 1972; Providence, 1976; Concord, 1980.							
WOODCOCK, ELDON GRIFFITH		E	Durham	1961	1961	1965	22
Grad. Student Duke Univ., 1961; Prof. Appalachian St., 1963; Prof. Methodist College, 1966; Prof., Nyack College, 1970.							

NAME	L.P. Appointment Years	Present Relation	Where Admitted	When Admitted	Ordained Deacon	Ordained Elder	Appoint. Years Not Including LP Years
WOODRIDGE, OSCAR BAILEY, JR. Trans. from Va. Conf., 1964; NCSU, Coordinator of Religious Affairs, 1964; Retired, 1979.		R	Richmond	1964	1942	1943	14
WORLEY, WILLIAM EARL Trans. from N.Y. Conf., 1970; Goldsboro, 1970; Prof., St. Petersburg College, 1971; Rich Square, 1983.		E	New York	1970	1957	1962	14
WYNN, SAMUEL Four Corners Native Amer.Min., 1979; Pleasant Grove-Fairview, 1981; Spec. Appt.- Program Coordinator Four Corners Native American, 1982.		E	Fayetteville	1979	1979	1982	2
YELVERTON, PERNECIE COOPER Pollockville, 1953; Kinston Cirt., 1958; Brogden, 1963; Dover, 1966; Hopewell-Mt. Moriah, 1970; Browning-Smith, 1974; Faison, 1979.		E	Durham	1953	1955	1957	30
YOUNG, JAMES DOYNE Trenton, 1932; Pittsboro, 1935; Ellerbe, 1939; Chaplain, 1942; Garland, 1945; Snow Hill, 1947; Beaufort, 1954; Oxford, 1958; Cary, 1964; Williamston, 1964; Hillsborough, 1966; Retired, 1969.	1	R	Durham	1932	1934	1936	37
YOUNG, STEPHEN EDMOND Belgrade-Tabernacle, 1975; Fayetteville: Gardners, 1978; Jacksonville: Pine Valley, 1983.		E	Fayetteville	1974	1974	1976	9
YOUNG, WAYNE EVERETT Warrenton, 1973; School of Medicine, UNC-CH, 1978; Resident, Grant Hoap., Pickerington, Ohio, 1982.		E	Fayetteville	1974	1969	1976	9
YOW, THOMAS SIDNEY, III Community, 1964; Assoc., Davis St., 1966; Assoc., Garner: First, 1967; Lyon Mem., 1970; Director of Admissions, Methodist College, 1973; Assistant to the President, Louisburg College, 1977.	4	E	Fayetteville	1968	1968	1971	15

ROLL, STATUS, RECORD OF SERVICE:

ASSOCIATE MEMBERS: 34

Name	Disciplinary Status	Orders	Years Under Appointment
Brigman, Carey Houston....R	7	1970	'60 '67 0 6 13
Bryan, Everette Ervin.....	6	1971	'65 '69 0 12 18
Caviness, James W., Jr.....	11	1982	'71 '72 0 1 12
Cuthrell, Billy Boyd.....	10	1980	'70 '72 0 3 13
Davis, Donnie Gray, Sr.....	9	1969	'60 '62 '64 14 23
Dillon, Frederick F.....	14	1978	'62 '69 0 5 19
Evans, Paul Wesley.....DL	6	1970	'59 '67 0 13 19
Farmer, William Herbert....	3	1974	'69 '70 0 9 12
Forbes, Daniel Mercer, Jr..	5	1976	'71 '72 0 7 12
Fraley, Fletcher W.....	7	1973	'65 '70 0 10 17
Free, Virgil Loren.....	10	1981	'53 '74 0 2 12
Fulford, William Nelson....	17	1973	'55 '58 0 10 27
Hicks, James W.....	4	1972	'68 '70 0 10 14
Hill, Richard C.....	4	1972	'68 '70 0 10 14
Huggins, Johnnie Sinclair..	5	1971	'66 '69 0 12 13
Hunnings, Henry Marcus....	11	1976	'59 '69 0 7 18
Knowles, Russell Ray.....	11	1974	'62 '65 0 9 20
Lamb, Waverly Douglas.....	6	1976	'70 '72 0 7 13
Lancaster, Maurice Lew.....	4	1983	'77 '83 0 0 4
Leonard, Orville Earl....R	5	1972	'63 '70 0 6 11
Lewis, Richard Farmer.....	5	1972	'67 '69 0 10 15
Lewis, Wallace Bradford...DL	5	1977	'72 '74 0 6 11
Long, John Daniel.....R	13	1970	'52 '56 '58 10 23
Marsh, George McCrea, Jr...	9	1976	'60 '66 0 7 16
Martin, Haywood Lee.....	6	1972	'65 '68 0 10 16
Massey, Gerald Rudolph....	4	1972	'68 '70 0 10 14
McCall, Emmitt Carnelia....	4	1976	'73 '74 0 7 11
Olive, John Gilbert.....	1	1969	'51 '59 '61 14 15
Parnell, Evander.....DL	5	1971	'66 '69 0 12 17
Rattz, Robert Eugene, Sr...	4	1976	'73 0 7 11
Royall, Lloyd Graham.....	11	1974	'63 '69 0 9 20
Seymour, Edgar Fraser.....DL	5	1970	'65 '68 0 13 18
Umstead, Charles I., Jr...R	7	1972	'65 '69 0 8 15
Wesley, Luther Vernon.....DL	9	1973	'48 '70 0 10 19

PROBATIONARY MEMBERS: 68

NAME:	Where Admitted	Year	Disciplinary Paragraph	Ordained Deacon
Allen, Frank Bruce	Fayetteville	1983	4 15	1983
Allred, Susan Lutz	Fayetteville	1983	4 15	1983
Bergland, Robert Edward	Fayetteville	1980	4 15	1980
Boykin, William Alton	Fayetteville	1982	4 15	1982
Brooks, Rex Eugene	Fayetteville	1975	4 15	1975
Brunson, Jesse	Fayetteville	1983	4 15	1983
Bruton, Eugene Thomas	Fayetteville	1982	4 15	1982
Cobb, Arnold Eugene	Fayetteville	1981	4 15	1981
Cribb, Jerry Wayne	Fayetteville	1983	4 15	1983
Cummings, Simeon Dufrene	Fayetteville	1980	4 15	1978

PROBATIONARY MEMBERS: (Continued)

NAME:	Where Admitted	Year	Disciplinary Paragraph	Ordained Deacon
Dameron, Rebecca Jane	Fayetteville	1983	4 15	1983
Elkins, Edgar George	Fayetteville	1983	4 15	1983
Everett, Glen Bates	Fayetteville	1981	4 15	1981
Felton, Gayle Carlton	Fayetteville	1983	4 15	1983
Fogleman, Shelley Abbey	Fayetteville	1981	4 15	1981
Fox, Dennis Edward	Fayetteville	1980	4 15	1980
Francis, David Henry	Fayetteville	1983	4 15	1983
Frazier, Jr. Robert Carl	Fayetteville	1981	4 15	1981
Gales, Alvester Ivey	Fayetteville	1981	4 15	1981
Gardner, Jacqueline Jenkins	Fayetteville	1980	4 15	1980
Godwin, Sherwood Auburn	Fayetteville	1980	4 15	1980
Hardt, Otto H. C.	Fayetteville	1980	4 15	1980
Harsh, Susan Lynn	Fayetteville	1982	4 15	1982
Haverly, Jr. Richard Burke	Fayetteville	1983	4 15	1983
Hazen, Timothy James	Fayetteville	1982	4 15	1979
Helms, Suzanna Ross	Fayetteville	1979	4 15	1979
Howard, Gregory Allen	Fayetteville	1983	4 15	1983
Hunt, David Earl	Fayetteville	1983	4 15	1983
Huskins, James Richard	Fayetteville	1983	4 15	1983
Jansen, John Jay	Fayetteville	1982	4 15	1982
Jenkins, David Omar	Fayetteville	1981	4 15	1981
Johnson, Glenda Noble	Fayetteville	1982	4 15	1982
Lewis, Jerry Dean	Fayetteville	1980	4 15	1980
Lowry, Jerry	Fayetteville	1983	4 15	1983
Luckeydoo, Charles William	Fayetteville	1981	4 15	1981
Marshall, Andrew Murdock	Fayetteville	1983	4 15	1983
Metcalf, Ellen Hope	Fayetteville	1983	4 15	1983
McAdams, Jr. David Sargent	Fayetteville	1983	4 15	1983
McLendon, James Earl	Fayetteville	1981	4 15	1974
Nanney, Phillip Mark	Fayetteville	1980	4 15	1980
Nicholson, Jr. Charles H. LA	Fayetteville	1981	4 24. 1	1976
Owens, Charles Bruce	Fayetteville	1983	4 15	1983
Patten, Walter Reed	Fayetteville	1983	4 15	1978
Paxton, Roger Davidson	Fayetteville	1980	4 15	1980
Pernell, Leon Jackson	Fayetteville	1980	4 15	1980
Radford, Jack Russell	Fayetteville	1983	4 15	1983
Reavis, James Lewis, Jr.	Fayetteville	1981	4 15	1981
Rollins, Robert William, Jr.	Fayetteville	1980	4 15	1980
Rose, Jeffrey Clarke	Fayetteville	1983	4 15	1983
Schutt, Cecil Dubois	Fayetteville	1980	4 15	1980
Smith, Bobby Eugene	Fayetteville	1982	4 15	1969
Smith, Charles Cooper	Fayetteville	1981	4 15	1981
Smith, Cheryl Jones	Fayetteville	1981	4 15	1981
Smith, Ira Hildreth	Fayetteville	1980	4 15	1980
Supplee, Thomas Brinton	Fayetteville	1981	4 16. 1	1981
Swartz, Alan Ples	Fayetteville	1980	4 15	1980
Sweeley, Thomas Lynn	Fayetteville	1983	4 15	1983
Tatum, Jimmy Ray	Fayetteville	1981	4 15	1981
Townsend, William Clayton, Jr.	Fayetteville	1982	4 15	1982
Trotter, John Albert	Fayetteville	1983	4 15	1983
Tuttle, Joseph Charles	Fayetteville	1982	4 15	1982
Tyson, John Horton	Fayetteville	1981	4 15	1981
Wade, David Carlton	Fayetteville	1980	4 15	1980
Wellons, Michele Ransier	Fayetteville	1981	4 15	1981
Wethington, Mark Wesley	East Pa.Conf	1976	4 14. 5	1976
Whitaker, Karen Hirschi	Fayetteville	1983	4 15	1983
Williams, Susanna Lynn	Fayetteville	1983	4 15	1983
Yow, Jr. William Joseph	Fayetteville	1981	4 15	1981

FULL TIME LOCAL PASTORS: 32

NAME:	License	Course Completed	Year Ordained Deacon	Year First Appointed
Blaisdell, Roger A.	1983	License		1983
Bowman, John Martin	1976	Completed		1975
Carpenter, Robert Jr.	1980	Completed		1980
Cartwright, Michael G.	1983	Completed	1980	1983
Clayton, Richard Thomas	1983	Completed		1983
Crabtree, Wade William	1983	License		1983
Crowe, John Marshall	1983	Completed		1983
Cummings, Jimmy F.	1970	Completed		1972
Davis, Jefferson Woodrow	1956	Completed	1962	1956
Derreth, Richard J.	1981	Completed	1970	
Eure, Jr. Aydlett James	1983	Completed		1983
Hanford, Gordon Talmadge	1971	Completed	1974	1973
Hardison, Riley Vance	1971	Completed	1972	1971
Hargrove, Robert Houston	1980	Second Year		1980
Hause, Charles John	1976	Completed		1978
Higgins, Lawrence Clayton	1981	License		1980
Horne, Herbert Franklin	1972	Completed	1974	1973
Johnson, Lawrence E.	1980	Completed		1979
King, William Robert	1955	Completed	1960	1957
Lane, J. Rodney	1978	Fourth Year		1978
Lewis, Leon Jr.	1957	Completed	1970	1963
Madison, Jr. John Talbert	1983	License		1983
Malloy, Jr. James Edward	1983	Completed		1983
Mayes, Rodger N.	1982	License		1982
McNair, Ester Maxwell	1968	Completed	1978	1968
Price, Charles Everette, Jr.	1957	Completed	1965	1962
Reynolds, Foster Lee	1955	Completed	1966	1963
Robl, Charles John, III	1977	Third Year		1980
Sparrow, David Pearson	1980	Completed		1980
Staton, Jr. Jesse Cloman	1983	Completed		1983
Varnum, Tracie	1947	Completed	1958	1949
Woodard, Jr. John Robert	1983	Completed		1983

PART TIME LOCAL PASTORS: 25

NAME:	License	Course Completed	Year Ordained Deacon
Adkins, William Henry	1983	License	
Bacote, Thomas B.	1974	Completed	1979
Barnes, H. Groves	1976	Completed	
Cribb, George F.	1982	License	
Dawkins, Donald Martin	1979	First Year	
Fairbanks, Frederick	1982	License	
Fairley, Robert A., Sr.	1970	Fourth Year	1972
Gurley, Raymond Gardner	1972	Completed	1974
Jones, Linwood S.	1974	Completed	1979
LeCornu, Clifton	1981	Completed	
Lupton, David Edward	1968	Completed	1969
McLean, Emma Ruth	1960	Completed	
Melvin, B. Fallon	1973	Fourth Year	1976
Mooney, Mark Carroll	1983	License	
Ormond, Wilbur C., Jr.	1978	Second Year	
Pittman, Charles, Jr.	1981	Completed	
Powers, Daniel Paul	1968	Completed	1970
Rouse, Jere Alton	1963	Completed	1966
Shackleford, Terry Lee	1983	License	
Smith, Carolyn Reed	1983	License	
Spells, Leroy	1968	Completed	1970
Strong, Donald B.	1980	Completed	
Weeks, Joseph Wade	1983	License	
West, Jr. Thad Clifton	1957	Third Year	
Woodworth, Douglas R.	1957	Completed	1959

STUDENT LOCAL PASTORS: 49

NAME:	License	School
BURLINGTON:		
Luke Bell	1983	Duke Divinity School
Gerald D. Collins	1982	Duke Divinity School
Tommy Lewis Evans	1981	Duke Divinity School
Zollie M. Ferrell, Jr.	1983	Duke Divinity School
James C. Glass	1983	Duke Divinity School
H. Paul Hite, Jr.	1983	Duke Divinity School
Samuel White Loy	1981	Duke Divinity School
Robert Sadler	1983	Duke Divinity School
Roy Michael Sykes	1982	Duke Divinity School
DURHAM:		
Richard Willard Andrews	1980	Duke Divinity School
Randy Coy Blanchard	1983	Duke Divinity School
Neil Anthony Bradley	1983	Duke Divinity School
Scott Medlock	1983	Duke Divinity School
Terry Alan Robertson	1982	Duke Divinity School
William Arthur Warren, Jr.	1981	Duke Divinity School
ELIZABETH CITY:		
None		
FAYETTEVILLE:		
Howard Emory Anderson, III	1983	Duke Divinity School
Charles Kris McPherson	1982	Duke Divinity School
GOLDSBORO:		
Glenn Eldridge Mason	1979	Duke Divinity School
Terry Lee Rowland	1981	Southeastern Seminary
Ronald James Snider	1980	Atlantic Christian College
Angelo Troy	1981	Duke Divinity School
GREENVILLE:		
Jeffrey Preston Downin	1981	Duke Divinity School
Kenneth Earl Harp	1981	Duke Divinity School
Stephen Phillippi	1983	Duke Divinity School
Wilson Berry Rogers	1981	East Carolina University
NEW BERN:		
Edwin Alan Rose	1983	Duke Divinity School
James Bell Ward	1983	Duke Divinity School
RALEIGH:		
Charles Randall Cooper	1981	Duke Divinity School
Kevin Paul Stroop	1983	Duke Divinity School
Jonathan Eric Strother	1982	Duke Divinity School
Michael Gauker Warning	1983	Duke Divinity School
James White	1983	Duke Divinity School
David A. Wyant	1983	Duke Divinity School
ROCKINGHAM:		
Eldrick Ray Davis	1983	Duke Divinity School
Kenneth Locklear	1982	Pembroke State University
David O. Malloy	1981	Pembroke State University
ROCKY MOUNT:		
Jesse Virgil Bone, Jr.	1982	Duke Divinity School
Milton Bailey Collier, Jr.	1981	UNC - Chapel Hill
Barry Maxville White	1982	Duke Divinity School
SANFORD:		
Mike Amory	1983	Duke Divinity School
Clint James Church	1982	Duke Divinity School
James H. Eastin	1983	Duke Divinity School
Titus Locklear	1982	Southeastern Seminary
Jeffrey J. Marshall	1983	Duke Divinity School
Charles Scott Parsons	1983	Duke Divinity School
William Thomas Smith	1983	UNC - Chapel Hill
William F. Williams	1977	Duke Divinity School
WILMINGTON:		
Wilbur Christopher Aydlett, Jr.	1983	UNC - Wilmington
John A. Campbell	1981	Pembroke State University

Alphabetical Roll - Conference Directory - 1983-1984

NOTE: Information for the Conference Directory is derived from information on file with the Conference Secretary and the "INFORMATION FOR THE CONFERENCE JOURNAL DIRECTORY" cards which were distributed at Annual Conference. The minister's greeting name is included in brackets and the spouse's name in parentheses when available.

	Telephone	
	Study	Home

Bishop William R. Cannon 3116 Eton Road P.O. Box 10955 Raleigh, NC 27605	832-9560	782-0520
Adams, Dennis Marion [Dennis] (Lee) Special Appointment - Campus Minister, Methodist College Methodist College Fayetteville, NC 28301	488-7110	488-2303
Adkins, William H. Beulaville UMC P. O. Box 897 Beulaville, NC 28518		298-5458
Aills, Lovell R. [Lovell] (Barbara) Bethany UMC 1712 Kirkwood Drive Durham, NC 27705	477-6659	471-1084
Aitken, P. Wesley [Wesley] (Ruth) Special Appointment - Chaplain, Duke University Medical Center 2909 Harriman Drive Durham, NC 27705	684-3586	489-5491
Alexander, Frank L. [Frank] (Millie) Leave of Absence P. O. Box 16057 Durham, NC 27704		
Alexander, Gayle T. [Gayle] (Kathryn) Special Appointment - Clinical Social Worker - Alam.-Cas. MHC 2102 Allison Cir. Burlington, NC 27215	228-0581	584-1021
Alexander, Jr., J. C. [J. C.] (Sue) Special Appointment - Assoc. Professor, Western Carolina Univ. Route 3, Box 199 Sylva, NC 28779	704/277-7491	586-5220
Allen, Danny G. [Danny] (Bonnie) Wendell UMC P. O. Drawer D Wendell, NC 27591	365-6266	365-9281
Allen, Frank Bruce [Bruce] (Susan) Mattamuskeet UMC Route 1, Box 73A Engelhard, NC 27824	925-4931	746-4642
Allen, Jr., Gordon E. [Gordon] (Alice) Allensville-Trinity UMC Route 3, Box 71 Roxboro, NC 27573		599-2820

	Study	Home
Allred, Susan Lutz [Susan] CPE Intern NC Memorial Hospital 1306 LeClair Street Chapel Hill, NC 27514		919-6198
Amory, Michael [Mike] (Sandra) Sandhill Circuit UMC Route 1, Box 538 Jackson Spring, NC 27281		974-4206
Anderson, III, Howard E. [Howard] Mount Zion-Walls Chapel UMC 331 S.LaSalle St. Apt. 46-M Durham, NC 27705		286-0194
Andrews, Chester J. [Chester] (Ethel) Retired Minister 117 W. Union Street Hillsborough, NC 27278		732-7712
Andrews, Richard W. [Rick] (Patsy) Ca-Vel UMC 1709 Sunset Drive Roxboro, NC 27573		599-2232
Andrews, Jr., John C. [John] (Nancy) Elm City UMC P. O. Box 307 Elm City, NC 27822	236-3425	236-4371
Armstrong, Edward P. [Ed] (Sara) Associate - Pamlico Parish UMC 2424 Tram Road New Bern, NC 28560	638-1196	633-3465
Armstrong, III, R. Martin [Martin] (Eleanor) Associate - Jarvis Memorial UMC 201 Harmony Street Greenville, NC 27834	752-3101	756-6678
Auman, James A. [Jim] (Mildred) First UMC 371 Hillcrest Drive Henderson, NC 27536	438-8791	438-4162
Aycock, John D. [John] (Fran) Fremont UMC, P.O.Box 147 Fremont, NC 27830	242-4797	242-4062
Aydlett, Jr., W. Christopher [Chris] (Angie) Epworth UMC Cypress Grove, Apt. 22F Wilmington, NC 28401	762-1407	343-1806
Bacote, Thomas B. [Tom] (Emma) Rhyne Memorial UMC 1808 Gola Drive Fayetteville, NC 28301	843-3719	488-6899
Bailey, James H. [Jim] (Helen) Jarvis Memorial UMC 510 S. Washington St. Greenville, NC 27834	752-3101	756-4645
Bailey, William E. [Bill] (Joan) West View UMC Route 1 Box 244D Burgaw, NC 28425		259-4457
Baker, M. Randall [Randall] (Freda) Queen Street UMC, P.O. Box 508 Kinston, NC 28501	527-2119	523-2441

	Study	Home
Baldrige, Robert L. [Bob] (Janice) Special Appointment - Assoc Director, Conference COM P. O. Box 10955 Raleigh, NC 27605	832-9560	782-5649
Bame, Robert L. [Bob] (Helen) Retired Minister P. O. Box 569 Pikeville, NC 27863		242-5631
Barber, Morris L. [Morris] (Leoma) Pleasant Hill UMC Route 1, Box 660 A Robbins, NC 27325	464-3501	464-3644
Barber, Wilson Edward [Eddie] (Jane) Kitty Hawk UMC P. O. Box 146 Kitty Hawk, NC 27949	261-2062	261-2707
Barbour, Berry O. [Berry] (Dixie) Saint Paul UMC 113 W. Murray Ave. Durham, NC 27704	477-5484	477-2883
Barfield, W. Clark [Clark] Saxapahaw UMC P. O. Box 268 Saxapahaw, NC 27340		376-3630
Barker, Michael F. [Mike] (Marilyn W.)		
Barnes, H. Groves [Groves] (Muriel) Hart UMC 1005 Tate Drive Raleigh, NC 27603		235-3764
Barrett, Troy J. [Troy] (Robbie) Centenary UMC 904 Crescent Drive Smithfield, NC 27577	934-2333	934-8597
Beane, Kenneth E. [Ken] (Margaret) Parkton UMC 532 Rock Canyon Drive Fayetteville, NC 28303		867-5412
Bedsworth, Ellis J. [Ellis] (Betty) Bethel UMC P. O. Box 207 Bethel, NC 27812	825-8041	825-4311
Beeson, Jr., Gilbert W. [Gilbert] (Barbara) Special Appointment - Chaplain U. S. Air Force LNDC/HCX, Building 814 Maxwell AFB, AL 36112		
Bell, James Douglas [Jim] (Melody) Associate - First UMC 1333 Fairway Terrace Rocky Mount, NC 27801	977-0400	977-6455
Bell, Luke (Linda) Union Grove UMC Route 3, Box 488 Hillsborough, NC 27278		929-4597
Benfield, Jack M. [Jack] (Jane) Apex UMC 301 E. Chatham Street Apex, NC 27502	362-7807	362-9241

	Study	Home
Bergland, John K. [John] (Barbara) Special Appointment - Exec. V.P. The Meth. Fdn. Inc P. O. Box 10955 Raleigh, NC 27605	832-9560	489-0383
Bergland, Robert E. [Bob] Mount Bethel UMC P. O. Box 27 Bahama, NC 27503		477-5830
Best, Nancy R. [Nancy] Four Oaks UMC P. O. Box 177 Four Oaks, NC 27524	963-2095	963-2773
Bethea, Joseph B. [Joe] (Shirley) Administrative Assistant to the Bishop P. O. Box 10955 Raleigh, NC 27605	832-9560	782-0659
Bideaux, Rene O. [Rene] (Rebecca) Special Appointment - Assoc.Gen.Sec.,Bd. of Global Min.,Nat.Div. Assoc. Gen. Secretary 475 Riverside Dr.,Rm 300 New York, NY 10115		212/865-0043
Bingham, Buell E. [Bing] (Lois) Retired Minister 3108 Archdale Road High Point, NC 27263		431-6742
Bissette, Lester C. [Lester] (Catherine) Pee Dee UMC P. O. Box 1907 Rockingham, NC 28379	895-2148	895-4516
Bizzell, Jr., Henry A. [Henry] (Grace) Ayden UMC 707 W. 3rd Street Ayden, NC 28513	746-6524	746-3852
Black, Col,USAF, Bobby C. [Bobby] (Marybel) Special Appointment - Chaplain U. S. Air Force PSC Box 1439 36 CSG/HC Apo, NY 9132		
Blackburn, Linwood E. [Linwood] (Polly) Retired Minister 102 Brentwood Drive Wilson, NC 27893	237-6121	237-5518
Blaisdell, Roger Alan [Roger] (Judith) Clarkton Circuit UMC P. O. Box 704 Clarkton, NC 28433		647-2591
Blake, Rodger R. [Russell] (Evelyn) Whitakers UMC P. O.Box 276 Whitakers, NC 27891		437-1451
Blanchard, George F. [George] (Lillian) Kipling-Cokesbury UMC P. O. Box 88 Kipling, NC 27543	552-2124	552-2124
Blanchard, Randy Coy [Randy] (Diane) Albemarle UMC P. O. Box 86 Roper, NC 27970		793-3291

	Study	Home
Blankenhorn, Richard R. [Dick] (May) Edenton UMC 102 Terry Avenue Edenton, NC 27932	482-3269	482-2289
Blount, George W. [George] (Evelyn) Retired Minister 2614 Cooleemee Drive Raleigh, NC 27608		782-1474
Blue, John Robert [John] (Ann) Special Appointment - Chaplain, VA Medical Center 508 Fulton Street Durham, NC 27705	286-0411	477-0957
Boggs, Clyde S. [Clyde] (Hazel) Retired Minister 313 Wayne Drive Wilmington, NC 28403		
Bogie, Edward F. [Ed] (Ruth) Marrow's Chapel UMC P. O. Box 68 Bullock, NC 27507	693-9361	693-9361
Bone, Jesse V. [Jesse] (Mary) Davis Street UMC 606 E. Davis Street Burlington, NC 27215	227-3784	226-6663
Bone, Jr., Jesse V. [Jesse] (Robyn) Nash UMC, P.O. Box 458 Spring Hope, NC 27882		478-3257
Boone, Daniel C. [Dan] (Ruth) Retired Minister P. O. Box 372 Halifax, NC 27839		583-1941
Boone, Paul W. [Paul] (Ellen Brent) Long Memorial UMC P. O. Box 310 Roxboro, NC 27573	599-1193	599-2284
Boone, Sidney G. [Sidney] (Katherine) Middlesex UMC P. O. Box 411 Nashville, NC 27856		459-7758
Bostick, Joseph K. [Joe] (Julia) Carthage UMC P. O. Box 667 Carthage, NC 28327	947-2705	947-2472
Bowman, Daniel D. [Dan] (Dolores) City Road UMC 509 N. Road Street Elizabeth City, NC 27909	335-2658	335-2515
Bowman, John M. [John] (Fayette) Vance UMC Route 3, Box 743 Henderson, NC 27536	492-0976	438-3360
Boyette, Lynwood Clayton [Lynwood] (Louise) Robersonville UMC P. O. Box 397 Robersonville, NC 27871		795-4663
Boykin, William Alton [Bill] (Karen) Hightower UMC Route 3, Box 317 Mebane, NC 27302	694-4258	694-4258

	Study	Home
Bradley, David G. [Dave] Retired Minister 2507 Sevier Street Durham, NC 27705		489-9879
Bradley, Neil Anthony [Neil] Mount Tirzah-Helena UMC Rt. 1 Box 4 Timberlake, NC 27583		364-2819
Bradshaw, Francis C. [Brad] (Sue) Grace UMC 401 Grace Street Wilmington, NC 28401	763-5197	762-6409
Brady, William H. [Herman] (Ruth) Retired Minister Route 1, Box 305 Aberdeen, NC 28315		944-2505
Branch, Johnny H. [Johnny] (Susan) Smith UMC Route 2, Box 273-D Roanoke Rapids, NC 27870		537-1343
Brantley, Allen P. [Allen] (DeLeano) Retired Minister 624 Country Club Dr. Burlington, NC 27215		228-7111
Braswell, Kermit L. [Kermit] (Alice) Elizabeth City District UMC P. O. Box 1662 Elizabeth City, NC 27909		335-2415
Braswell, William E. [Bill] (Patricia) Cordova UMC P. O. Box 279 Cordova, NC 28330	997-5492	895-4836
Breedin, Jr., Clarence R. [Breedin] (Grace) Retired Minister P. O. Box 561 Littleton, NC 27850		586-3583
Bridges, Lawrence J. [Lawrence] Dublin UMC P. O. Box 126 Dublin, NC 28332		862-2421
Brigman, Carey Houston [Carey] (Ella Mae) Retired Minister Route 1, Box 13-W Sneads Ferry, NC 28460		327-8081
Broadwell, A. Ray [Ray] (Melissa) Rocky Mount Parish UMC Route 1, Box 390 Elm City, NC 27822	446-5787	446-1445
Brock, Leon M. [Leon] (Willie) Shiloh UMC 5014 Lord Byron Road Wilmington, NC 28405		791-0309
Brodie, R. Stewart [Stewart] (Helen) Gatesville UMC P. O. Box 43 Gatesville, NC 27938	357-1180	357-0354

	Study	Home
Brooks, Rex Eugene [Rex] (Carolyn) Cobb Circuit UMC Route 1, Box 565 Pelham, NC 27311		388-2489
Brothers, Lloyd C. [Lloyd] (Corrie P.(deceasd)) Retired Minister c/o William N. Brothers 3408 Gulfcrest Drive Rancho Palos, Ca 90274		213/530-1764
Brown, Adrian E. [Adrian] (Hannah) Retired Minister 1732 Beaumont Drive Greenville, NC 27834	756-1970	756-1970
Brown, Chester D. [Chester] (Catherine) Pine Forest UMC 5462 Hwy 581 Goldsboro, NC 27530	735-5161	736-1910
Brown, James C. P. [James] Sanford District UMC 905 Spring Lane Sanford, NC 27330	775-7041	775-7041
Brown, Philip Sherman [Phil] (Carol) Special Appointment - Exec.Dir.Episcopal Home Ageing,Sou.Pines P. O. Box 2001 Southern Pines, NC 28387	692-7151	949-2148
Brown, Ralph A. [Ralph] (Jeannie) Associate - Saint James UMC 2000 East 6th Street Greenville, NC 27834	752-6154	752-4458
Brown, Samuel H. [Sam] (Beverly) East Rockingham UMC 1009 Scaleybark Road Rockingham, NC 28379	997-5790	895-4587
Brown, Wesley Freeland [Wes] (Jane) Special Appointment - Director of Develop.Duke Divinity Sch. Duke University Durham, NC 27707	684-5035	544-5593
Browning, Paul C. [Paul] (Winnie) Special Appointment - Exec Director,Harrison House,Christiana, 20 Clearview Drive Strasburg, PA 17579	215/593-6901	717/687-9031
Brownlee, David E. [David] (Irene) Asbury UMC 4309 Windsor Place Raleigh, NC 27609	876-8880	782-3680
Brunson, Jesse [Jesse] (Doris) Granville-Vance UMC P. O. Box 1153 Oxford, NC 27565	693-8366	693-9281
Brunson, Richard D. [Richard] Leave of Absence P. O. Box 31094 Charlotte, NC 28231		
Bruton, Eugene T. [Gene] (Sheila) Pine Level-Sanders UMC Route 2, Box 131 Smithfield, NC 27577		934-7613

	Study	Home
Bryan, Everette E. [Everette] (Christine) Gaston UMC P. O. Box 267 Gaston, NC 27832	537-0749	537-4854
Bryan, James L. [Jerry] (Margaret) Salem UMC Route 8, Box 49 Salem Church Rd. Goldsboro, NC 27530		735-1318
Bryans, Francis George [Fran] Retired Local Pastor 203 Squire Drive Kinston, NC 28501		522-3561
Bryant, Charles V. [Charles] (Wanda) Special Appointment - Assoc Director, Conference COM P. O. Box 10955 Raleigh, NC 27605	832-9560	781-2534
Bryant, Terry A. [Terry] (Linda) Saint Paul UMC 609 Trail 2 Burlington, NC 27215	228-1681	226-0818
Bundy, Robert F. [Bob] (Inez) Northwoods UMC 113 McRae Court Jacksonville, NC 28540	346-9726	347-1338
Bunn, Paul G. [Paul] (Dot) Special Appointment - Administrator, Wesley Pines Retirement Ho 2616 Erwin Road Durham, NC 27705	383-2567	443-5061
Burgess, Roy O. [Roy] (Gladys) Atlantic UMC P. O. Box 145 Atlantic, NC 28511	225-7701	225-3831
Burnside, Jr., Hobart W. [Hobie] (Mary Jane) Milwaukee UMC P. O. Box 64 Milwaukee, NC 27854		585-1010
Butner, III, Rufus Ernest [Rufus] (Lucia) Kinnakeet UMC P. O. Box 129 Avon, NC 27915		995-5383
Butson, John D. [John] (Shari) Saint John-Gibson UMC P. O. Box 181 Gibson, NC 28343	268-3117	268-4292
Byers, II, Leonard C. [Len] (Sara) Special Appointment - Dir.Dept.Pastoral Care, Cleveland Mem.Hos 839 E. Main Street Shelby, NC 28150	704/487-3894	704/487-4224
Byrd, Douglas L. [Douglas] (Carolyn) Special Appointment - Dir.Publ.Relat.Meth. Home for Children Meth. Home for Children 1001 Glenwood Avenue Raleigh, NC 27605	833-2834	851-1595
Byrd, Nathan H. [Nathan] (Jackie) Special Appointment - Dir.Publ.Relat.Meth.Retirement Homes, Inc 2616 Erwin Road Durham, NC 27705	383-2567	544-4827

	Study	Home
Byrd, Jr., Albert DeWitt [A.D.] (Rose) First UMC P. O. Box 401 Elizabeth City, NC 27909	335-1771	335-7292
Cameron, Angus McKay [Angus] (Kay) Goldston UMC P. O. Box 85 Goldston, NC 27252	898-4523	898-4337
Cameron, Hugh H. [Hugh] (Maryella) Mount Sylvan UMC 5731 Roxboro Road Durham, NC 27712	477-7389	477-4362
Campbell, Curtis W. [Curtis] (Deborah) Grace UMC 1899 Wilkins Street Burlington, NC 27215	226-0785	227-3153
Campbell, Dennis Marion [Dennis] (Leesa) Special Appointment - Dean Duke Divinity School Duke Divinity School Durham, NC 27706	684-3041	489-5405
Campbell, John A. [John] (Garnett) St. John-Smith Chapel UMC P. O. Box 1054 Pembroke, NC 28372	521-8044	521-8522
Capps, Clingman C. [Cling] (Pat) First UMC P. O. Box 324 Havelock, NC 28532	447-3541	447-3763
Carden, Billy M. [Billy] (Peggy) Murfreesboro UMC P. O. Box 392 Murfreesboro, NC 27855	398-4556	398-4551
Carpenter, Jr., Robert L. [Bob] (Judy) Saint Paul-Beaver Dam UMC P. O. Box 280 Cordova, NC 28330		997-4806
Carruth, Robert K. [Robby] (Marlowe) Creswell UMC Route 1, Box 272 A Creswell, NC 27928		797-4355
Carson, W. Eric [Eric] (Melissa) Trinity UMC 824 No. Bloodworth Street Raleigh, NC 27604	832-1390	833-7466
Carter, Sr., Theodore V. [Ted] (Bertha) Galilee UMC, P.O. Box 1866 Laurinbury, NC 28352	276-0811	276-9719
Cartwright, Michael G. [Michael] (Mary) Tabernacle UMC P. O. Box 100 Townsville, NC 27584	438-7838	492-7643
Casiday, H. Warren [Warren] (Marie) Mount Zion UMC Route 2, Box 385 Elm City, NC 27822	237-0755	291-9140
Caviness, Jr., James W. [James] (Jackie) Ellerbe UMC P. O. Box 340 Ellerbe, NC 28338	652-2571	652-2571

	Study	Home
Chaffin, J. Claude [Claude] (Lucille) Wesley Memorial UMC 3212 Julian Drive Raleigh, NC 27604	828-4408	876-0526
Chambers, Martin R. [Martin] Retired Minister 1124 Arbor Road Box 302 A Winston-Salem, NC 27104		725-6875
Chandler, Daniel Ross [Daniel] Special Appointment - Asst. Prof. Rutgers Univ. Box 511, FDR Station New York, NY 10022	201/932-7354	212/687-0594
Chandler, George P. [Pat] (Tona) Special Appointment - Prof. Columbia College, Columbia SC Box 977 Columbia College Columbia, SC 29203	803/786-3755	803/495-3805
Cheek, W. Hoyt [Hoyt] (Pauline) Salem UMC Route 1, Box 474-A Haw River, NC 27258	376-6545	376-6545
Cheezem, Clyde B. [Clyde] (Patricia) Carrolls Chapel UMC P. O. Box 98 Sneads Ferry, NC 28460		327-4321
Cherry, Corbin L. Special Appointment - Dir. Chaplain Serv. Vet. Admin. Hertford C 245 Morning Sun Mill Valley, CA 94941	415/221-4810	415/388-8221
Chrismon, Sr., Harold M. [Pete] (Jackie) Vass-Cameron UMC P. O. Box 628 Vass, NC 28394	245-7665	245-7660
Church, C. James [James] (Alyson) Poplar Spr.-Memphis UMC Route 10, Box 113 Sanford, NC 27330		776-3860
Clark, Jay E. [Jay] (Mary) Macedonia UMC 5501 Holly Springs Road Raleigh, NC 27606	851-1551	851-4724
Clarke, David A. (Agnes) Retired Minister P. O. Box 17 Bahama, NC 27503		477-2617
Clarke, W. Thomas [Tom] (Alexanne) Bethany UMC Box 239 Wanchese, NC 27981	473-5254	473-4538
Clayton, Richard T. [Rick] (Joy) Associate - First UMC P. O. Box 1423 Wilson, NC 27893	237-6121	291-5646
Clements, William E. [Bill] (Dorothy) Glenwood UMC P.O. Box 205 Rockingham, NC 28379	997-3332	895-9536

	Study	Home
Clift, David S. [Dave] (Janice) Orange UMC 1220 Airport Road Chapel Hill, NC 27514	942-2825	942-4714
Cline, John M. [John] (Alice) Highland UMC 1901 Ridge Road Raleigh, NC 27607	787-4241	787-4810
Cobb, Jr., Arnold Gene [Gene] (Dorothy (Dottie)) Gillburg UMC Route 1, Box 162-C Henderson, NC 27536	492-8155	492-3671
Coble, Joseph F. [Joe] (Virginia) Retired Minister 3005 Liberty Road Greensboro, NC 27406		272-5077
Coile, James H. [Jim] (Sara) Providence UMC Route 6, Box 200 Goldsboro, NC 27530	734-7114	735-4607
Collier, Jr., M. Bailey [Tony] (Betty) Lucama-Sims UMC P. O. Box 297 Lucama, NC 27851		239-0329
Collins, Gerald D. (Brenda) Saint Lukes UMC Route 4, Box 360 Burlington, NC 27215	584-0648	584-7390
Collins, Thomas A. [Tom] (Anne) Saint Mark's UMC 4801 Six Forks Road Raleigh, NC 27609	787-0544	787-2755
Commander, Richard T. [Rick] (Lee) Trinity UMC 301 Woodland Dr. Jacksonville, NC 28540	455-4814	347-1547
Compton, Stephen Charles [Steve] (Lala) Salem UMC Route 2 Box 201-C Hurdle Mills, NC 27541	599-5012	599-5012
Connor, William O. [Bill] (Frankie) Retired Minister 6201 Wrightsville Ave. Wilmington, NC 28403		799-0400
Cook, Charles M. [Chuck] (Glenda) Weldon UMC, P.O. Box 228 Weldon, NC 27890	536-3494	536-3782
Cook, Irving E. [Irving] (Evelyn) Hertford UMC 207 W. Market Street Hertford, NC 27944	426-5467	426-5236
Cooper, Charles R. [Charles] Bethlehem-Shady Grove UMC Route 3, Box 89 Warrenton, NC 27589		257-4417
Cope, Roger D. [Roger] (Joy) Asbury-Tuscarora UMC Route 1, Box 107A Cove City, NC 28523		638-1144

	Study	Home
Cottingham, Chaplain Maj. John [John] (Anita) Special Appointment - Chaplain, U. S. Army 122 Rainbow Ave. Fort Benning, GA 31905	404/545-2288	404/682-1307
Cottingham, III, William T. [Bill] (Jana) New Sharon UMC Route 4, Box 523 Hillsborough, NC 27278		732-4243
Covington, Jr., J. Quinton [Quinton] (Karen) Williston-Stacy UMC P. O. Drawer B Williston, NC 28589		729-3661
Cox, Richard Lewis [Rich] Special Appointment - Dean for Residential Life 2523 Sevier Street Durham, NC 27705	Duke University 684-3743	493-2305
Crabtree, Wade W. Calvary UMC 3821 Madison Avenue Fayetteville, NC 28304		
Crawley, Hyder F. [Hyder] (Madeline) Rainbow UMC Route 4, Box 48 Snow Hill, NC 28580	747-2668	747-2668
Creech, C. McGee [McGee] (Leatrice) Garris Chapel UMC Route 2, Box 208 La Grange, NC 28551	731-3203	778-2272
Creech, James E. [Jimmy] (Merle) Warsaw UMC P. O. Box 422 Warsaw, NC 28398	293-4944	293-4365
Crew, Jr., John Rogers (Alice) Retired Minister 311 Lakewood Circle Greer, SC 29651		
Cribb, George F. [George] (Louise) Broad Creek UMC Route 1, Box 525 Newport, NC 28570	726-0418	
Cribb, Jerry W. [Jerry] (Michele) Student Duke Divinity School 806 Louise Circle Durham, NC 27705		383-9180
Crossno, Ramsey Leon [Leon] (Katherine) Centenary UMC Route 2, Box 65 1/2 Harrells, NC 28444		532-4340
Crotwell, Helen G. [Helen] Wake Forest UMC Route 2, Box 496 Wake Forest, NC 27587	556-2239	556-3653
Crow, William A [Bill] (Loise) Retired Minister P. O. Box 1624 Southern Pines, NC 28387		692-2182

	Study	Home
Crowder, William R. [Bill] (Edith) Daniels Memorial UMC 2803 E. Ash Street Goldsboro, NC 27530	778-2350	778-0967
Crowe, John M. [John] Clark Street UMC 735 Clark Street Rocky Mount, NC 27801	442-8622	446-6211
Crum, John H. [Jack] (Kay) Mount Zion UMC Route 1, Box 260 Garner, NC 27529	772-0720	586-3435
Crutchfield, Gilbert W. (Jessie) Retired Minister 210 Virginia Avenue Garner, NC 27529		772-8844
Cucare, Nicholas T. [Nicholas] (Sarah) Retired Minister 745 Austin Drive Lumberton, NC 28358		738-5431
Cummings, Jimmy F. [Jim] (Frances) Mount Olive Parish UMC 1708 Maryland Street Lumberton, NC 28358	738-7600	739-2072
Cummings, S. Dufrene [Dufrene] (Peggy) Ashpole-Hickory Grove UMC P. O. Box 348 Pembroke, NC 28372		521-0748
Cummings, Simeon F. [Simeon] (Maude) Robeson County Cooperative Ministry UMC P. O. Box 725 Pembroke, NC 28372	521-8600	521-8164
Cummings, William Edward [Bill] (Edna) Wilson Temple UMC 1021 Oberlin Road Raleigh, NC 27605	828-9989	876-2902
Cushman, Robert E. [Robert] (Barbara) Retired Minister 2800 Croasdaile Dr. Apt. J-6 Durham, NC 27705	684-4041	383-7795
Cuthrell, Billy Boyd [Billy] (Jean) Asbury UMC Route 4, Box 145 Washington, NC 27889	946-0104	946-0104
Cyr, Ronald Dale [Ron] (Susan) Special Appointment - Clinical Chaplain, Caswell Ctr., Kinston 902 Cameron Drive Kinston, NC 28501	522-1261	523-8709
Dameron, Rebecca Jane Special Appointment - Student Candler School of Theology 2101H Briarcliff Rd. Atlanta, GA 30329		404/634-0720
Danek, Thomas A. [Thomas] (Frankie) Special Appointment - Admin. Juvenile Div. Admin. Off. of Courts Route 1, Box 3B7 Pittsboro, NC 27312	733-2459	542-3686

	Study	Home
Daniel, David E. [David] (Ivor) Special Appointment - President, Wilkes Community College Route 1, Box 70 Moravian Falls, NC 28654	667-7136	667-4265
Daniel, M. Francis [Francis] (Gail) Hampstead UMC P. O. Box 43 Hampstead, NC 28443		270-4648
Daniels, Maj., Franklin D. [Franklin] (Marjorie) Special Appointment - Chaplain, U. S. Army Office of the Chaplain Stuttgart Military Comm. APO, NY 9154	071/819-7022	071/185-3374
Davidson, Barney L. [Barney] (Donna) Burlington District UMC 3118 Truitt Drive Burlington, NC 27215		584-7959
Davis, C. Earl [Earl] Leave of Absence 797 Planters Row Lilburn, GA 30247		NO PHONE #
Davis, Donnie G. [Donnie] (Barbara) Norman UMC P. O. Box 95 Norman, NC 28367		652-3131
Davis, Eldrick R. Philadelphia-Cool Springs UMC P. O. Box 668 Maxton, NC 28364		684-1813
Davis, Gerry G. [Gerry] (Dianne) Pikeville-Mount Carmel UMC P. O. Box 43 Pikeville, NC 27863		242-4674
Davis, H. Charles [Charles] (Anne) First UMC 114 E. Church Street Williamston, NC 27892	792-3360	792-2802
Davis, Harvey L. (Swindell) Retired Minister Methodist Retirement Home 2616 Erwin Road Durham, NC 27705		NO PHONE #
Davis, Herman Fred [Fred] (Polly) Trinity UMC P. O. Box 336 Elizabethtown, NC 28337	862-3706	862-3654
Davis, Jefferson W. [Jeff] (Jean) Glendon UMC Route 1, Box 500 Robbins, NC 27325		464-3217
Davis, Michael A. [Mike] (Karen) North Gates UMC P. O. Box 38 Gates, NC 27937		357-1620
Davis, Woody L. [Woody] (Linda) Northside UMC 224 Westview Park Dr. Rocky Mount, NC 27801	443-6865	

	Study	Home
Dawkins, Donald Martin [Don] (Pat) Tabernacle UMC Route 3, Box 358 Rockingham, NC 28379	895-4018	895-3359
DeHart, Jr., Murry L. [Murry] (Rose Marie) Associate - Saint Mark's UMC 5820 Shawood Dr. Raleigh, NC 27609	787-0544	848-9744
Derreth, Richard J. [Richard] (Evelyn) Straits-North River UMC Route 2, Box 566 Beaufort, NC 28516		729-2471
Desrosiers, Norman A. [Norman] (Betty) Special Appointment - Psychiatrist Lexington Co. Mental Health 908 Woodland Drive Columbia, SC 29205	803/791-4464	803/787-7786
Dickens, Jan J. [Jan] (Joan) Special Appointment - Chaplain U.S. Air Force 3211 Liberty Hill A.F.B., UT 84056		801-773-5269
Dillman, Lewis A. [Lewis] (Dorothy) Hatteras UMC P. O. Box 310 Hatteras, NC 27943		986-2254
Dillon, Frederick F. [Fred] (Anita) Bell Arthur Circuit UMC P. O. Box 520 Bell Arthur, NC 27811		752-7734
Dixon, Jr., Samuel W. [Sam] (Susan) Swepsonville UMC P. O. Box 36 Swepsonville, NC 27359	578-3661	578-3661
Dodson, Jerry S. [Jerry] (Wanda) New Hope UMC, 102 Lewis Drive Goldsboro, NC 27530	778-1124	778-3801
Dodson, Lewis H. [Lewis] (Carrie Ruth) Retired Minister Route 3, Box 135 Walnut Cove, NC 27052	591-4978	
Dodson, Jr., Samuel G. [Sam] Leave of Absence P.O. Box 9505 Charlotte, NC 28299		704-332-1700
Dollar, Penny E. [Penny] Associate - Garber UMC 4201 Country Club Dr. New Bern, NC 28560	637-4022	638-6787
Doucette, Leonard F. [Leonard] (Coleen) Associate - Edenton Street UMC 2124 Cowper Drive Raleigh, NC 27608	832-7535	782-9508
Downin, Jeffrey P. [Jeff] (Susan) Holly Springs UMC Route 1, Box 42 Williamston, NC 27892		792-6105
Draper, Jr., Howard Dennis [Dennis] (Cathy) Special Appointment - Subst. Abuse Prog. Super. Halifax Ment. 142 Hunting Ridge Road Roanoke Rapids, NC 27870	537-6174	537-7334

	Study	Home
Dulaney, Earl G. [Earl] (Judy) Benson UMC P. O. Box 72 Benson, NC 27504	894-3028	894-3004
Dunlap, David R. [David] (Edna)		
Dunn, Clyde H. [Clyde] (Betty) First UMC 101 Oak Circle Garner, NC 27529	772-2042	772-3082
Duplissey, Frederick John [Fred] Retired Minister Box 965 Kenly, NC 27542		284-4723
Dutton, Jr., John H. [John] (Patty) Troy Circuit UMC 625 Eldorado Street Troy, NC 27371		572-1661
Eakin, Charles F. [Charles] (Frances) Turkey-Friendship UMC Route 6 Box 65AA Mt. Olive, NC 28365		658-9914
Early, Joyce V. [Joyce] (Cristine) Retired Minister 338 Curtis Drive Rockingham, NC 28379		997-2184
Earnhardt, Edwin L. [Ed] (Dolores) Rose Hill UMC Box 177 Rose Hill, NC 28458	289-2449	289-3332
Eason, Steven P. [Steve] (Catherine) Special Appointment - Tidewater Pastoral Counseling Service, I 3737 Orange Street Norfolk, VA 23513	804/625-1697	804/853-8239
Eason, W. Everette [Everette] (Helen) Saint Luke UMC 1605 East Pine Street Goldsboro, NC 27530	734-7714	734-5019
Eastin, James H. (Constance) Pekin UMC Route 1, Box 87-A Candor, NC 27229		439-5065
Edens, Jr., Allen C. [Allen] (Frances) Parker's Grove UMC 1715 Bixley Drive Fayetteville, NC 28303		822-3730
Edens, Sr, Nelson P. [Nelson] (Annie) Retired Minister Route 3, Box 193 A Clinton, NC 28328	592-2432	592-2432
Edge, G. Lloyd [Lloyd] (Eleanor) Grifton UMC P. O. Box 416 Grifton, NC 28530	524-5422	524-5382
Edwards, J. Paul [Paul] (Gerry) Saint Paul UMC 204 E. Chestnut Street Goldsboro, NC 27530	734-29652	734-4050

	Study	Home
Elkins, Edgar G. [Eddie] (Joanne) Lea's Chapel-Warren's Grove UMC Route 4, Box 123 Roxboro, NC 27573		599-6722
Eller, Carl M. [Carl] (Helen) Faith UMC 1732 W. Davis Street Burlington, NC 27215	226-2991	227-0846
Elliott, Edward C. [Ed] (Gay) Leave of Absence 5029 Knaresborough Rd. Raleigh, NC 27612		782-6832
Elliott, Michael H. [Mike] (Alice) Newton Grove UMC P. O. Box 57 Newton Grove, NC 28366		594-0969
Elliott, Roger V. [Roger] (Jackie) Centenary UMC P. O. Box 1388 New Bern, NC 28560	637-4181	638-4395
Elliott, William Francis (Sarah L.) Retired Minister P. O. Box 2448 St. Croix, VI 850		
Ellis, Wallace M. [Wally] (Luella) Robbins:Tabernacle UMC P. O. Box 395 Robbins, NC 27325	948-2248	948-2248
Epperson, J. Sidney [Sidney] (Frances) Hubert UMC, P.O. Box 398 Hubert, NC 28539	353-0441	353-1930
Epps, Sr., Ralph I. [Ralph] (Pat) First UMC 1214 N.Respess Street Washington, NC 27889	946-3311	946-2539
Estes, Gayla Greene [Gayla] (Harvey) Layden Memorial UMC 2739 Knowles St. Raleigh, NC 27603	828-9642	833-2637
Estes, J. Harvey [Harvey] (Gayla) Special Appointment - Ch.and Community Worker Walnut Terr. Chi 2739 Knowles St. Raleigh, NC 27603		833-2637
Eure, Jr., Aydlett J. [A.J.] (Barbara) Trinity-Piney Grove UMC Route 3, Box 129 Louisburg, NC 27549		496-4891
Evans, Paul W. [Paul] (Pauline) Disability Leave 833 S. Tillery Street Rocky Mount, NC 27801		442-9544
Evans, Tommy L. [Tommy] (Mary Beth) Lebanon UMC Route 5, Box 600 Mebane, NC 27302		563-6063
Evans, Willie J. [Bill] (Mary Fran) Retired Minister Route 1, Box 1 Cades, SC 29518		803-389-3256

	Study	Home
Everett, Glenn B. [Glenn] (Pat) Efland UMC P. O. Box 121 Efland, NC 27243	732-7957	732-8451
Faggart, T. M. [Tom] (Billie) Duke Memorial UMC 504 W.Chapel Hill St. Durham, NC 27701	688-1901	489-2210
Fairbanks, Fredrick E. [Fred] (Donna) Verona UMC 503 Woodhaven Drive Jacksonville, NC 28540		455-0610
Fairley, Robert A. [Robert] (Annie) Pembroke Circuit UMC P. O. Box 185 Maxton, NC 28364	844-3684	844-5487
Farmer, John A. [John] (Peggy) Special Appointment - Director, Camp Don Lee Camp Don Lee Route 2 Box 80-A Arapahoe, NC 28510		249-1106
Farmer, William H. [Billy] (Eula) Airboro UMC Route 1, Box 501 Mt. Olive, NC 28365	734-9220	658-3526
Feltman, Walter C. [Walter] (Mary) Associate - Pamlico Parish UMC 1009 Albemarle Court New Bern, NC 28560		638-2126
Felton, Gayle [Gayle] Graduate School Dept. of Religion Duke U 2132 Bedford St.#12 Durham, NC 27707		493-4252
Ferrell, Jr., Zollie M. Chestnut Ridge UMC Route 1, Box 95-A Efland, NC 27243		563-5108
Fischler, David S. (Maryanne) Battleboro UMC P. O. Box 153 Battleboro, NC 27809		
Fisher, Albert Fleet [Al] (Becky) Special Appointment - Dir.Rural Church Div.The Duke Endowment Box 8816 Forest Hills Station Durham, NC 27707	489-3359	489-1925
Fisher, Edgar B. (Ruth) Retired Minister 620 Country Club Drive Burlington, NC 27215		227-1014
Fisner, Jesse T. (Mabel) Retired Local Pastor 9 Clegg Street Franklinton, NC 27525		494-2228
Fitzgerald, Jr, F. Owen [Owen] (Mary Owens) Hayes Barton UMC P. O. Box 6096 Raleigh, NC 27628	832-6435	787-0648

	Study	Home
Fleming, Jr., Ralph Lang [Ralph] (Ruth) Duke's Chapel UMC 805 Old Oxford Road Durham, NC 27704	477-4070	471-3148
Flynn, Robert C. [Robert] (Jeannine) Wallace UMC 207 S. Duplin Street Wallace, NC 28466	285-2857	285-3350
Fogleman, Leland Jan [Jan] (Shelley) Piney Grove-Hickory Grove UMC Route 4, Box 302 Siler City, NC 27344	663-2242	742-3557
Fogleman, Shelley Abbey [Shelley] (Jan) Jones Chapel UMC Route 4, Box 302 Siler City, NC 27344		742-3557
Forbes, Joseph W. [Joe] (Pat) Star UMC P. O. Box 375 Star, NC 27356	428-4543	428-4521
Forbes, Jr., Daniel M. [Dan] (Neil) Bethel-Rones UMC Route 1, Box 48 Mt. Olive, NC 28365	658-4721	658-4839
Forringer, Julie Bethel [Julie] Special Appointment - Pastoral Cou., Family Counseling Service 1600 Anderson Street Apt. D-6 Durham, NC 27707	286-3757	493-2203
Fortescue, Frank Wahab [Frank] Retired Minister 407 College Avenue Washington, NC 27889		975-2337
Fox, Dennis E. [Dennis] (Joy) Burlington Circuit UMC Route 4, Box 209 Burlington, NC 27215	584-8646	584-8646
Fox, Douglas E. [Douglas] (Norma) Special Appointment - Campus Min., Wesley Found., Winston-Salem UM Campus Ministry P. O. Box 7433 Winston Salem, NC 27109	761-5248	723-6570
Fraley, Fletcher W. [Fletcher] (Jean) Disability Leave 5830 Dobson Drive Fayetteville, NC 28301		822-5410
France, Everett J. [Everett] (Susan) Associate - First UMC First United Meth. Church Cary, NC 27511	467-1861	851-8909
Francis, David H. [David] (Belinda) Bynum UMC P. O. Box 6 Bynum, NC 27228		542-4715
Frazier, Kenneth E. [Kenneth] Retired Minister 1400 Waterford Drive District Hts., MD 20028		

	Study	Home
Frazier, Jr., R. Carl [Carl] (Mary-Ellen) Pleasant Green UMC 1715 Cole Mill Road Durham, NC 27712	383-1397	383-1397
Free, Virgil Loren [Virgil] (Yueh) Eureka-Yelverton UMC Box 466 Eureka, NC 27830	242-4218	242-4218
Fulford, W. Nelson [Nelson] (Mary) Pamlico Parish UMC P. O. Box 98 Stonewall, NC 28583		745-3866
Funkhouser, Jr, Chaplain M. L. [Chip] (Mary Hope) Special Appointment - Chaplain, U. S. Air Force Tuslog, Det. 193, Box 2494 APO, NY 9289		
Gales, Alvester I. [Al] (Annie) Cokesbury UMC 3004 Little John Road Raleigh, NC 27610	828-8585	821-4178
Gardner, Jacqueline Jenkins [Jackie] (Mark) Special Appointment 122 E. Park Avenue Valdosta, GA 31601	912/242-3562	912/244-3992
Gardner, Matt R. [Matt] (Bertha Lee) Retired Minister 4413 Camelot Drive Raleigh, NC 27609		781-3058
Garlington, Jasper E [J. E.] (Virginia) Retired Minister 101 Conifer Court Clinton, NC 28328		592-7561
Garner, Clarence [Clarence] (Elgie) Carrboro UMC 200 Hillsborough Rd. Carrboro, NC 27510	942-1223	968-6981
Garrett, Theodore C. [Ted] Leave of Absence		
Garrison, John W. [Bill] (Nancy) Special Appointment - Missionary to Brazil Caixa Postal 07/1916 Brasilia, D.F. 70000 Brazil, 0		
Gaskins, Jr., Walter W. [Walter] (Cecilia) Beech Grove-Rhems UMC Route 2, Box 64 New Bern, NC 28560		638-2248
Gattis, William H. [Bill] (Irene) Saint Luke UMC P. O. Drawer 1268 Sanford, NC 27330	776-2012	775-3288
Gentle, Brian G. [Brian] (Arden) Epworth UMC 3002 Hope Valley Road Durham, NC 27707	489-6557	489-2041
Gibson, Alan C. [Alan] Clinton Circuit UMC Route 4, Box 118-B Clinton, NC 28328		592-7159

	Study	Home
Gilbert, Milton H. [Milton] (Lucretia) Lillington UMC P. O. Box 506 Lillington, NC 27546	893-4811	893-3627
Glass, Jimmy C. Eno-Palmer's Grove UMC Route 4, Box 481 Hillsborough, NC 27278	732-6871	732-4694
Glass, Jr., Joseph Conrad [Conrad] (Gaynelle) Special Appointment - Assoc.Professor, North Carolina State Univ. 3208 Huntleigh Drive Raleigh, NC 27604	737-3590	876-4758
Glover, Murrell K. Retired Minister 4 Lystra Estates Route 9 Chapel Hill, NC 27514	942-5936	942-5936
Glover, R. Keith [Keith] (Fran) Associate - Hayes Barton UMC 5317 Cypress Lane Raleigh, NC 27609	832-6435	876-5894
Godwin, Sherwood A. [Sherwood] (Margaret) Jenkins Memorial UMC 2006 St. Mary's Street Raleigh, NC 27608	833-4306	828-9982
Goehring, Carol W. [Carol] (David) Associate - First UMC P. O. Box 401 Elizabeth City, NC 27909	335-1771	426-5288
Goehring, David J. [David] (Carol) Perquimans UMC P. O. Box 98 Winfall, NC 27985		462-5288
Goldfinch, Jr., Albert Eugene [Gene] (Teresita) Special Appointment - Asst.Ch.Cou.Ejercito de Salvacion, Cos.Rica Apartado 6227 San Jose Costa Rica, 0		
Goldston, C. Wade [Wade] (Ruth) Conetoe UMC P. O. Box 4042 Rocky Mount, NC 27801		977-2440
Gooch, Ray Thomas [Ray] Pittsboro Circuit UMC P. O. Box 795 Pittsboro, NC 27312	542-3033	542-3033
Goodwin, Dennis M. [Dennis] (Karen) Spring Hope UMC P. O. Box 277 Spring Hope, NC 27882	478-3140	478-3435
Goodwin, Durward T. [Durward] (Gertrude) Retired Minister Route 1, Box 152 Columbia, NC 27925		796-7781
Gore, Jr., Albert N. [Albert] (Winnie) Outer Banks Parish UMC 163 Bayberry Trail Kitty Hawk, NC 27949	261-3813	261 3813

	Study	Home
Gradeless, Robert M. (Alice) Retired Minister 211 Cedar Street Belhaven, NC 27810		943-3514
Granger, Paul D. [Paul] (Myrna) Trinity UMC 1236 Bingham Drive Fayetteville, NC 28304	864-0632	425-3326
Grant, Nicholas W. [Nick] (Ruth) Retired Minister 242 Clifton Road Rocky Mount, NC 27801		443-0889
Grant, Jr., Henry B. [Henry] (Georgia) New Hope-Purley UMC P. O. Box 98 Blanch, NC 27212		694-4020
Gray, Alan D. Leon (Saralee) Retired Minister Box 722 Beaufort, NC 28516		728-5373
Green, Harold W. [William] Central UMC, P.O. Box 806 Laurinbury, NC 28352	276-8881	276-9191
Green, Lawrence Amon [Lawrence] (Naomi) Leave of Absence 309 East Virginia Ave. Crewe, VA 23930	804/645-7651	804/645-7852
Greene, John Thomas (Nellie) Retired Minister P. O. Box 43 Pamone Park, Fl 32081		904/649-9414
Gregory, W. Bryan [Bryan] (Eva Mae) Retired Minister Route 1, Box 243 C Roanoke Rapids, NC 27870		537-7768
Grill, C. Franklin [Frank] (Helge) Christ UMC 2115 Clinchfield Drive Fayetteville, NC 28304	484-3340	484-8658
Grimes, Joseph J. [Joe] (Alene) Louisburg Circuit UMC P. O. Box 142 Bunn, NC 27508		496-2437
Grissom, David R. [David] (Sue) Roseboro UMC P. O. Box 8 Roseboro, NC 28382	525-4470	525-4592
Gum, Donald F. [Donald] (Brenda) Special Appointment - Dir.Pastor.Care,Wesley Long Ho.& Greens. 1007 Elderwood Drive Greensboro, NC 27410	855-6972	292-5607
Gunter, Edward M. [Ed] (Beverly) Grace UMC 800 Smith Street Clinton, NC 28328	592-3497	592-4195
Gurley, R. G. [R. G.] (Eloise) Brietz UMC P. O. Box 357 Selma, NC 27576	9654-6400	965-3226

	Study	Home
Hackett, Charles Martin [Charles] (June) Jefferson UMC 1502 Ninth Street Goldsboro, NC 27530	734-0144	735-1669
Haddock, Jr., William A. [Bill] (Jean) Fletcher's Chapel UMC 2034 Fletcher's Chapel Rd Durham, NC 27703	688-3186	688-4850
Hadley, Jr., Jacob Milton [Milton] (Maxine) Special Appointment - Chaplain, Iredell Memorial Hospital Iredell Memorial Hospital P. O. Box 1460 Statesville, NC 28677	704/873-5661	704/876-4007
Hale, Michael L. [Mike] (Jane) Hope Mills UMC 3767 Legion Road Hope Mills, NC 28348	425-0108	425-5019
Hall, Stephen B. [Steve] (Teresa) Special Appointment - Chaplain, U.S. Navy Tri-Command Chaplain's Office Camp Lejeune, NC 28542		
Hall, W. Kenneth [Ken] (Pat) Saint Andrews UMC 402 McArthur Road Fayetteville, NC 28301	488-4648	488-2247
Hamilton, James W. [Jim] (Betty) Biscoe-Bascom's Chapel UMC P. O. Box 88 Biscoe, NC 27209	428-2225	428-2225
Hamilton, Jr., R. C. [Ham] (Sue) Disability Leave Rt. 1, Box 551-DD Wilmington, NC 28405		686-9519
Hamm, Rodney G. [Rodney] (Phyllis) Millbrook UMC 1211 Fairfax Dr. Raleigh, NC 27609	876-0865	876-3910
Hanford, Gordon T. [Gordon] (Jean) Currituck UMC P. O. Drawer D Grandy, NC 27939		453-2647
Hardison, Jr., Riley Vance [Vance] Washington Circuit UMC 318 E. 12th Street Washington, NC 27889		946-4382
Hardt, Otto H.C. [Otto] (Betty) Brogden-Falling Creek UMC Route 1, Box 402 Dudley, NC 28333	735-9168	736-4873
Hargrove, Robert H. [Bob] (Alethea) Riegelwood UMC P.O. Box 116 Riegelwood, NC 28456		655-3348
Harp, Kenneth E. [Ken] (Alice J.) Jamesville UMC P.O. Box 99 Jamesville, NC 27846		792-3830

	Study	Home
Harper, Ruth E. [Ruth] (Lea) Fellowship UMC 1200 McDonald Ave. Hamlet, NC 28345	582-0900	582-2685
Harrell, Haywood L. [Haywood] (Dorothy) Retired Minister Route 3, Box 770 Snow Hill, NC 28580		747-2090
Harris, Don Lee [Don Lee] (Emma) First UMC 210 Calico Drive Morehead City, NC 28557	726-7102	726-4055
Harris, H. LeRoy (Leona) Retired Minister P. O. Box 866 Wendell, NC 27591		365-4831
Harris, Jr., James H. [Jim] (Brenda) Kenansville Parish UMC P. O. Box 67 Kenansville, NC 28349	296-1234	296-0416
Harris, Jr., Robert G. [Robert] (Donna) Special Appointment - Chaplain Service, VA Med. Cnt. VA Medical Center Lexington, KY 40511	606/233-4511	606/233-9430
Harrison, Russell S. [Russell] (Julia) Retired Minister 2629 W. Cornwallis Road Durham, NC 27705		493-2265
Harsh, Susan Lynn Associate - First UMC P. O. Box 736 Graham, NC 27253	226-1273	227-1689
Harvin, David L. [David] Carr UMC, 111 N. Driver Ave. Durham, NC 27703	596-7210	596-6707
Harwood, Jr., John E. [John] (Gail) Angier UMC P. O. Box 595 Angier, NC 27501	639-2510	639-2973
Hathaway, Offie L. (Burl) Retired Minister 417 Roxanne Drive Raleigh, NC 27603		772-4147
Hause, Charles J. [Charles] (Rita) Bolton-Shiloh UMC Route 1, Box 47 Bolton, NC 28423		452-3325
Haverly, Jr., Richard B. [Rick] (Karen) Associate - Duke Memorial UMC 600-5 LaSalle St., Apt. D. Durham, NC 27705	688-1901	383-3579
Hawkins, Wade [Wade] (Kathryn) Retired Minister P. O. Box 153 Rich Square, NC 27869		539-2364
Hazen, Timothy J. [Tim] (Eddice) Trinity-Zion UMC 612 W. Washington St. Ext Rockingham, NC 28379	997-2944	895-3297

	Study	Home
Heath, C. Freeman [Freeman] (Margaret) Retired Minister P. O. Box 1068 Clinton, NC 28328		592-5424
Hedden, Forrest D. [Forrest] (Jean M.) Retired Minister 5846 Michelle Drive Wilmington, NC 28403		791-7633
Helms, Suzanna Ross [Suzanna] (Hank) Associate - Saint James UMC 3808 New Hope Road Raleigh, NC 27604	876-5796	876-0096
Helms, Jr., Julian B. [J.B.] (Carolyn) Pinebluff UMC P. O. Box 365 Pinebluff, NC 28373	281-3468	281-3797
Herring, Charles M. [Charles] (Wanda) Hopewell UMC Route 1, Box 295-AA Clinton, NC 28328		567-6116
Hickle, Steven A. [Steve] (Peggy) Haw River UMC P. O. Box 457 Haw River, NC 27258	578-0611	578-1149
Hicks, Crawford B. [C.B.] (Margaret) Disability Leave Route 2 Box 55 Whiteville, NC 28472		642-2760
Hicks, Jr., James W. [Jim] (Ruby) Hookerton UMC, P.O. Box 10 Hookerton, NC 28538		747-5548
Higgins, Lawrence C. [Larry] (Rhonda) Harrellsville UMC P. O. Box 365 Harrellsville, NC 27942		356-2279
Hill, Leon E. [Leon] (Peggy) Special Appointment - Chaplain, U.S. Air Force PSC Box 2482 Altus AFB, OK 73523	405/481-7485	405/482-4770
Hill, Ralph M. [Ralph] (Faye) Fair Bluff-Cerro Gordo UMC P. O. Box 492 Fair Bluff, NC 28439	649-7749	649-7349
Hill, Richard C. [Richard] (Doris) Vanceboro Circuit UMC Route 2, Box 261 Vanceboro, NC 28586		244-1782
Hill, II, Edward F. [Ned] (Rochelle) Wrightsboro UMC Route 6, Box 68-A Wilmington, NC 28405	762-2583	799-4600
Hill, Jr., Alton P. [A.P.] (LaRue) Special Appointment - Assoc. Director Conf.COM 2527 St. Mary's Street Raleigh, NC 27609	832-9560	787-5788
Hill, Jr., Noah B. [N.B.] (Charlotte) Calvary Memorial UMC P. O. Box 445 Snow Hill, NC 28580	747-3360	747-3723

	Study	Home
Hillman, Randy A. [Randy] (Wanda) Ocracoke UMC P. O. Box 278 Ocracoke, NC 27960	928-4211	928-4211
Hinshaw, Jr., Floyd C. [Floyd] (Love) Whitney Cross UMC Route 2, Box 301 Graham, NC 27253	376-3045	376-3045
Hirschi, Carlton F. [Carlton] (Martha) Mount Zion UMC Route 2, Box 27-B Hurdle Mills, NC 27541	364-2746	364-2317
Hite, Jr., H. Paul [Paul] (Patty) Bethel UMC Route 1, Box 77 Graham, NC 27253	376-6237	376-6237
Hix, Jr., Clarence Eugene [Gene] (Betty) Retired Minister 804 Lucky Street Fayette, MO 65248		816-248-2697
Hobbs, James L. [Jim] (Mary) Hebron UMC, Route 6, Box 79 Mebane Oaks Road Mebane, NC 27302	563-3375	563-6408
Hobbs, John W. [John] (Betty Jo) Special Appointment - Approved Evangelist P. O. Box 429 Bethel, NC 27812	825-1905	825-1305
Hobbs, Michael B. [Mike] Glendale Heights UMC 4410 David Street Durham, NC 27704	477-7447	477-5270
Hodgin, Hubert Howard [Hugo] (Sue) Retired Minister P.O.Box 145 Kenbridge, VA 23944	804/949-7111	804/676-2761
Hollowell, Clifton R. [Clif] (Jo-Anne) Victory UMC, P.O. Box 64132 Fayetteville, NC 28306	484-7423	484-3390
Holtsclaw, Thomas G. [Tom] (Jan) Camp Ground UMC 217 Waxhaw Drive Fayetteville, NC 28304		864-2760
Hood, Jean L. [Jean] (Elizabeth) Winstead UMC 1005 Ensworth Rd. Wilson, NC 27893	237-3709	243-6767
Hoogerland, Thomas D. [Tom] (Wynell) Salem UMC P. O. Box 218 Simpson, NC 27879	752-1273	752-7405
Horne, Alvin M. [Al] (Susan) Friendship UMC Route 6, Box 119 Burlington, NC 27215	227-0381	227-7733
Horne, Herbert Franklin [Herb] (Hazel) Dover UMC Route 2, Box 137 Newport, NC 28570		447-1814

	Study	Home
Hough, Thomas Bryant [T. B.] (Mary) Retired Minister 430 Curtis Drive Rockingham, NC 28379		997-3116
House, Thomas H. [Tom] (Marietta) Retired Minister 640 W. Broad Street St. Pauls, NC 28384		865-4368
Howard, Gregory A. (Jane) Goshen-Keener UMC Route 2 Box 150A Newton Grove, NC 28366	594-0992	594-0992
Howard, Jr., William M. [Bill] (Edith) Retired Minister Route 1, Box 226 Pittsboro, NC 27312		967-7784
Hubbard, Charles S. [Charles] (Mercer) Trinity-Hickory Mountain UMC P. O. Box 58 Pittsboro, NC 27312		542-2060
Huffines, Terry L. [Terry] (Lisa) Browning-Smith UMC Route 3, Box 471 Mount Olive, NC 28365		594-1445
Huffman, Virgil B. [Butch] (Ann) Bethesda UMC, Route 1, Box 113 Orrum, NC 28369	628-7858	628-7858
Huggins, Johnnie S. [Johnnie] (Ruby) Saint Paul UMC P. O. Box 622 Tabor City, NC 28463	653-3737	653-3801
Huggins, III, H. Sidney [Sid] (Kay) Hay Street UMC 306 White Oak Court Fayetteville, NC 28303	483-2343	485-3043
Hunnings, Henry M. [Hank] (Bess) White Memorial UMC P. O. Box 559 Henderson, NC 27536	438-4919	438-6096
Hunt, David Earl (Carol) Pleasant Grove-Fairview UMC Route 1, Box 362 Rowland, NC 28383	521-3660	521-3770
Hunter, J. Manly [Jack] (Wilma) Asbury UMC 2011 W. Club Blvd. Durham, NC 27705	286-0711	286-1975
Hunter, Jack L. [Jack] (Carolyn) Rocky Mount District UMC 3621 Sheffield Drive Rocky Mount, NC 27801		443-5540
Hurley, J. Bascom [John] (Daisy) Retired Minister 205 S. Mason Street Apex, NC 27502		362-6296
Huskins, James R. [Jim] (Linda) Andrews-Soapstone UMC Route 4, Box 389-A Durham, NC 27703	596-4525	596-4525

	Study	Home
Hutcherson, Cyrus B. [Cy] (Louise) Retired Minister 411 Robin Lane Marietta, GA 30067		404/977-2081
Hutchinson, Charles H. [Charles] (Iris) Lakewood UMC 2211 Elmwood Avenue Durham, NC 27707		489-4335
Ingram, Geraldine D. [Gerry] (Kelly) Franklinton UMC 302 N. Hillsboro St. Franklinton, NC 27525	494-7440	494-2530
Ingram, O. Kelly [Kelly] (Gerry) Special Appointment - Professor, Duke Divinity School 302 N. Hillsboro Street Franklinton, NC 27525	684-2777	
Jackson, Jerry A. [Jerry] (Annette) Newland-Grace UMC Route 5, Box 9 Elizabeth City, NC 27909	771-2265	771-2265
Jackson, Lester P. [Lester] (Henrietta) Burgaw UMC P. O. Box 26 Burgaw, NC 28425	259-2295	259-2761
Jackson, Wilbur I. [Wilbur] Leave of Absence P. O. Box 2725 Burlington, NC 27216		
Jansen, John Jay [John] (Patricia) Woodland UMC P. O. Box 396 Woodland, NC 27897		587-1801
Jarvis, Dwight C. [Dwight] (Ann) Pollocksville-Lee's Chapel UMC P. O. Box 236 Pollocksville, NC 28573	224-2311	224-6801
Jeffries, Sr., William M. [Bill] (Jo Anne) Longview UMC 137 N. Lord Ashley Road Raleigh, NC 27610	834-7554	828-4772
Jenkins, David O. [Oli] University of Notre Dame		
Jenkins, Theodore R. [Ted] (Ormah) Retired Minister 917 Lakecrest Avenue Woodcrest Park High Point, NC 27260		869-4960
Jernigan, Julius O. [Jay] (Ruth) Special Appointment - Chaplain, VA Hosptial 5736 Dobson Drive Fayetteville, NC 28301	488-2120	488-2629
Jessee, D. Douglas [Doug] (Beverly) North Raleigh UMC 305 Woodcock Court Raleigh, NC 27609	847-1536	847-4520
Johnson, Clarence Reginald [Reg] (Diane) Special Appointment - Assoc.Prof.& Dir.Superv.Min.Asbury Theo. 525 Talbott Drive Wilmore, KY 40390	606/858-3581	606/858-3081

	Study	Home
Johnson, George W. [George] (Nadine) University UMC 2467 Foxwood Drive Chapel Hill, NC 27514	929-7191	942-4051
Johnson, Glenda N. [Glenda] (William) Avent Ferry UMC 4000 Brothwell Court Raleigh, NC 27606	833-9394	851-1869
Johnson, Harvey B. [Harvey] (Willie) Special Appointment - Admin. & Chaplain, Moravian Home, Inc. 3771 Tangle Lane, Box 11395 Winston Salem, NC 27116	767-8130	724-0223
Johnson, Lawrence E. [Larry] (Bernice) Asbury Temple UMC, 507 Tuggle Street Durham, NC 27713	596-3562	544-7513
Johnson, Jr., Robert L. [Robert] (Kathleen) Special Appointment 207 Lansing Station Road Lansing, NY 14882	607/256-4214	607/533-7674
Jones, George A. [George] (Bonnie) Aurora UMC, Route 1, Box 16-A Auroro, NC 27806	322-5886	322-5400
Jones, Linwood S. [Linwood] (Phyllis) Zion UMC Route 1, Box 181-B-1 Mt. Olive, NC 28365		658-3918
Jones, Norwood L. [Norwood] (Helen) Rosemary UMC 625 Cedar Street Roanoke Rapids, NC 27870	537-3973	537-2092
Jones, Vassar W. [Vassar] (Ruby) Parkwood UMC 5123 Revere Road Durham, NC 27713	544-1078	544-2238
Jones, Jr., Barney Lee [Barney] (Marjorie) Special Appointment 2622 Pickett Road Durham, NC 27705	684-6088	489-4245
Jordan, R. Harry [Harry] (Fran) West Nash UMC 1105 Knollwood Dr. Wilson, NC 27893	237-4258	237-3462
Joyce, David Corey [David] (Susan) Special Appointment - Campus Minister, Pfeiffer College P. O. Box 603 Misenheimer, NC 28109	704/463-7343	704/463-5348
Joyce, Johnie L. [Johnie L.] (Lou) Retired Minister 1125 Anderson Street Durham, NC 27705		489-4849
Joyner, Jr., F. Belton [Belton] (Toni) Trinity UMC 1108 W. Knox Street Durham, NC 27701	683-1386	682-0800
Juren, Jerry Jay [Jerry] (Ann) First UMC 9 Ramblewood Mount Olive, NC 28365	658-3169	658-2637

	Study	Home
Kasper, J. Mark [Mark] Associate - Front Street UMC P. O. Box 2597 Burlington, NC 27216	227-6263	584-9439
Kennedy, Jr., Mark Hodges [Mark] (Kathie) Harker's Island UMC P. O. Box 313 Harkers Island, NC 28531	728-7015	728-4368
King, William R. [W.R.] (Mollie) Garland UMC P. O. Box 427 Garland, NC 28441		529-3051
King, Jr., A. Kimsey [Kimsey] (Jean) Special Appointment - Admin. The Meth. Retirement Home of Durham 5315 Yardley Terrace Durham, NC 27707	383-2567	489-6497
Kinley, Grady L. [Grady] (Mildred) Institute-Hickory Grove UMC Route 1, Box 257 La Grange, NC 28551		566-3739
Kirby, Wallace H. [Wallace] (Sally) Edenton Street UMC 1543 Iredell Drive Raleigh, NC 27608	832-7535	832-0684
Knight, R. Norman [Norman] (Ruby) Disability Leave 4932A Pebble Beach Drive Raleigh, NC 27604		
Knott, T. Garland [Garland] (Kathleen) Special Appointment - Professor, Methodist College 5133 Waterbury Pl. Fayetteville, NC 28301	488-7110	488-3032
Knowles, Russell R. [Russell] (Jaxie) Hoke UMC 308 S. Bethel Road Raeford, NC 28376	875-4318	875-4318
Kraatz, Christian L. (Eileen G.) Johnson Memorial UMC 5316 Chesapeake Rd. Fayetteville, NC 28301	488-5406	822-2429
Laine, Amos Lloyd [Amos] (Emma Lee) Leslie UMC, 306 W. Divine Street Dunn, NC 28334	892-2533	892-2533
Lamb, W. Douglas [Doug] (Margaret) Cherry Point UMC P. O. Box 387 Havelock, NC 28532	447-3039	447-3945
Lamneck, Forrest D. [Jack] (Katherine) Corinth-Antioch UMC Route 4, Box 167 Four Oaks, NC 27524	934-6259	963-2770
Lancaster, Alton S. [Alton] (Ruby) Retired Minister 208 Bartlette Street Goldsboro, NC 27530		735-8333
Lancaster, Charles Hulbert [Charles] (Emily) Retired Minister P. O. Box 543 Creedmoor, NC 27522	575-7350	528-1445

	Study	Home
Lancaster, Ecwood C. [Eckie] (Shirley) Wesley's Chapel UMC Route 3, Box 251 Elizabethtown, NC 28337	645-4011	645-4934
Lancaster, Maurice [Maurice] (Helen) Shallotte Circuit UMC P. O. Box 178 Shallotte, NC 28459		754-6439
Lancaster, Jr., James R. [James] (Louise) Rehoboth-Harris Chapel UMC Route 8 Box 279 Henderson, NC 27536		438-6740
Lane, Barry Lee [Barry] (Peggy) Associate - Saint Paul UMC P. O. Drawer 1268 Sanford, NC 27330	776-2012	776-6272
Lane, Jr., J. Rodney [Rodney] (Patricia) Whiteville Circuit UMC Route 5 Box 230 Whiteville, NC 28472	642-8867	642-8867
Leatherman, Harold F. [Harold] (Wilma) First UMC 512 Scotland Ave. Rockingham, NC 28379	895-4027	997-3479
Lecornu, Clifton [Clif] (Martha) Mount Moriah UMC 5232 Chesapeake Fayetteville, NC 28301	323-1961	488-6083
Ledford, John T. [John] (Geneva) Retired Local Pastor Box 66 Castle Hayne, NC 28429		675-0789
Lee, Don Paul [Don] (Barbara) Holy Trinity UMC 2410 Slay Drive Greenville, NC 27834		758-3326
Lee, Henry W. [Henry] (Catherine) Plank Chapel UMC Route 1, Box 208-B Kittrell, NC 27544	492-1919	438-6080
Lee, James C. [Jim] (Sharon) Saint Luke UMC 1703 Anita Drive Laurinburg, NC 28352	276-6821	276-6918
Lee, Percy O. (Helen) Retired Minister, P.O. Box 813 Raeford, NC 28376		875-2618
Leeland, Paul L. [Paul] (Janet) Saint Andrews UMC 201 Winterlochen Rd. Raleigh, NC 27603	772-4410	772-3825
Leonard, Orville E. [Orville] (Mildred) Retired Minister 3312 Emerson Drive Augusta, GA 30906		404/790-0328
Levin, Dennis P. [Dennis] (Peggy) Holland's UMC Route 3, Box 235 Raleigh, NC 27603	772-5294	772-5294

	Study	Home
Levis, Susan P. [Susan] Leave of Absence 121 Stratford Drive Summerville, SC 29483		803/873-0869
Lewis, Henry B. [Henry] (Sara) Retired Minister 1501 Ashburton Rd. Raleigh, NC 27606		851-3129
Lewis, Jerry D. [Jerry] (Debby) Moncure-Buckhorn UMC Route 1, Box 1425 Moncure, NC 27559	542-2295	
Lewis, Ralph H. [Ralph] (Anna Mae) Retired Minister Route 1 Box 182A Rockingham, NC 28379		997-3295
Lewis, Richard F. [Richard] (Jo Ann) Magnolia UMC P. O. Box 307 Magnolia, NC 28453		289-2736
Lewis, Vance A. [Vance] (Pearl) Retired Minister Box 143 Marshallberg, NC 28553		729-8231
Lewis, Wallace B. [Wallace] (Loretta) Disability Leave 1412 Kings Circle Kinston, NC 28501		523-9142
Lewis, Jr., Leon [Dick] (Ruth) Westwood-Ebenezer UMC Route 1 Box 70 A Pikeville, NC 27863		242-6342
Lindblade, Susan Clayton [Susan] (Eric) Sharon UMC Route 1, Box 12 Camden, NC 27921	338-0846	453-2806
Lindblade, Jr., Eric N. [Eric] (Susan) South Camden UMC Route 1, Box 12 Camden, NC 27921	335-7565	335-7500
Lineberger, Sr, J. Worth [Worth] (Allene) Retired Minister 612 Daniels Street Raleigh, NC 27605		834-7439
Lister, Joe D. [Joe] (Judy) Trinity UMC Route 10, Box 85 Kinston, NC 28501	522-1686	522-1686
Little, Brooks Bivens [Brooks] (Reviline) Special Appointment - Dir.SEJ Comm.on Archives & History P. O. Box 804 Lake Junaluska, NC 28745		704-456-6650
Litzenberger, Charles M. [Charlie] (Annette) Cedar Grove UMC, P.O. Box 56 Cedar Grove, NC 27231		732-8405
Lloyd, Jr., Frank I. [Frank] (Dottie) Saint James UMC P. O. Box 686 Newport, NC 28570	223-4231	223-4742

	Study	Home
Locklear, Bill James [Bill James] (Della) Associate - Prospect UMC Route 3, Box 175 Maxton, NC 28364	521-2111	521-9360
Locklear, Kenneth W. [Kenneth] Associate - Robeson County Cooperative Ministry UMC P. O. Box 880 Pembroke, NC 28372	521-8600	521-0324
Locklear, Titus [Titus] (Brenda) Light House UMC 525 Rice Circle Wake Forest, NC 27587		556-6669
Loftis, Thomas E. [Tom] (Cornelia) Divine Street UMC 410 W. Divine Street Dunn, NC 28334	892-2339	892-2386
Long, John D. [John] (Elizabeth) Haw Branch UMC Route 5, Box 337-A Kinston, NC 28501		527-1565
Lovelace, Henry N. [Henry] (Ann) Zebulon UMC P. O. Box 415 Zebulon, NC 27597	269-9408	269-7531
Lowdermilk, William P. [Bill] Special Appointment - Vice President, Methodist College Methodist College Fayetteville, NC 28301	488-7110	488-0524
Lowry, Jerry [Jerry] (Doreen) Branch Street UMC Route 1, Box 350 Rowland, NC 28383	521-8445	521-9044
Loy, James C. [J. C.] (Agnes) Pleasant Grove UMC 4415 Pleasant Grove Ch.Rd Raleigh, NC 27612	787-7763	787-1870
Loy, Samuel W. [Sam] (Wanda) Walnut Grove UMC Route 1, Box 81 Hurdle Mills, NC 27541		732-2054
Luckeydoo, Charles W. [Charlie] (Karen) Bell Arthur UMC Route 4 Box 232 Whiteville, NC 28472		642-5462
Lugar, Lawrence E. [Lawrence] (Jean) McMannan UMC 4102 Neal Road Durham, NC 27705	383-1263	383-4425
Lupton, David E. [David] (Freda Mae) Bridgeton UMC Route 1 Box 163-B New Bern, NC 28560		745-3429
Lupton, James G. [Jim] (Lydia) Retired Minister, P.O. Box 22 Cedar Island, NC 28520		225-6181
MacLean, Robert A. [Robert] (Kathleen) Mamers UMC P. O. Drawer 545 Mamers, NC 27552	893-5264	893-5264

	Study	Home
Maddry, Jr., Hubert A. [Hugh] (Janet) Special Appointment - Dir. of Pastoral Care Riverside Meth.Hosp. 3535 Olentangy River Rd. Columbus, OH 43214		
Madison, Jr., John Talton [Tal] Associate - Wesley Memorial UMC 601-A Plum Nearly Lane Wilmington, NC 28403		799-3566
Maides, John T. [John] (Virginia) Franklin Memorial UMC Route 2, Box 333-C Oaksmith Acres Morehead City, NC 28557		726-4053
Malloy, David O. [David] (Vevely) Fletcher's Chap.-St. Peter UMC Route 1, Box 137-X Laurinburg, NC 28352		276-9415
Malloy, Jr., James Edward Saint Peter UMC P. O. Box No. 961 Hamlet, NC 28345	582-3166	867-2902
Maness, CH(LTC)Tracy A. [Tracy] (Jackie) Special Appointment - Chaplain, U. S. Army Office of Staff Chaplain Walter Reed Army Med. Ctr Washington, DC 20012	202/576-1305	202/829-1514
Maness, Madison W. [Doc] (Ruth) Retired Minister 420 Northview Drive Fayetteville, NC 28303		485-5797
Maness, W. L. [Willie] Retired Minister Methodist Retirement Home 2616 Erwin Road Durham, NC 27705		383-7246
Mangum, Robert L. [Bob] (Neila) Prospect UMC Route 3, Box 196 Maxton, NC 28364	521-2111	521-3476
Mann, Milton T. [Milton] (Gaye) Trinity UMC 1403 Market Street Wilmington, NC 28401	762-3316	762-7709
Mann, William Joseph [Joe] (Ann) Special Appointment - Campus Minister & Dir. Wesley Found.NCSU Wesley Foundation Council 2501 Clark Avenue Raleigh, NC 27607	833-1861	781-4908
Marsh, Jr., George M. [George] (Audrey) Roberdel UMC Route 2, Box 190 Rockingham, NC 28379		895-5698
Marshall, Andrew Murdock (Bonnie) Divinity School Duke University Durham, NC 27707		
Marshall, Jeffrey J. Silk Hope UMC Route 3, Box 162 Siler City, NC 27344		742-5222

	Study	Home
Martin, Haywood L. [Haywood] (Elizabeth) Bath UMC Route 2, Box 170 Belhaven, NC 27810		964-4143
Mason, Glenn E. [Glenn] (Elaine) Saulston UMC Route 2, Box 349-A Goldsboro, NC 27530		778-5231
Mason, Jr., Lemuel R. [Lem] (Delphia) Retired Minister 36 College Avenue Buckhannon, WV 26201		
Massey, Gerald R. [Gerald] (Dorothy) Saint Paul UMC P. O. Box 356 Carolina Beach, NC 28428	458-5310	458-5310
Maultsby, III, J. Alexander [Alex] (Nancy L.) Chaplain U.S.Navy, Diego Garcia 215 E. College St. Whiteville, NC 28472	542-2295	542-2295
Mayes, Rodger N. [Roger] Core Creek UMC Route 2, Box 105 Newport, NC 28570	728-5481	728-5481
Mayo, Leonard E. [Leonard] (Julia) Snead's Grove UMC Route 1, Box 136 Laurel Hill, NC 28351	276-7340	276-7378
McAdams, Jr., David Sargent (Jon Allyson) Associate - First UMC 305 Jackson St. Roanoke Rapids, NC 27870	537-2173	
McCall, Emmitt C. [Emmitt] (Blanche) Shady Grove UMC Route 3, Box 327 Kinston, NC 28501	523-8780	523-4035
McCallum, James H. [Mac] (Wilhelmina) Saint George-Piney Grove UMC 1662 Baysden Ct. Fayetteville, NC 28303	844-5982	822-1047
McCarver, Clyde G. [Clyde] (Frances) Retired Minister 43 Botany Woods Hartsville, SC 29550		803/332-9473
McComas, William P. [Bill] (JoAnn) Retired Minister 1529 Ann Street Beaufort, NC 28516		728-3469
McCoy, Michael Ryan [Michael] (Daisy) Special Appointment - Ferrum College Ferrum, VA 24088		
McCullen, Billie R. [Bill] (Gladys) Whitley-Elizabeth UMC 809 Wilson Mills Road Smithfield, NC 27577		934-8834

	Study	Home
McDonald, Walter N. [Walter] (Joyce) Special Appointment - Professor, Louisburg College Box 906 Louisburg College Louisburg, NC 27549	496-2521	496-3757
McKay, Sr., David R. [David] (Joann) Milton UMC Route 1 Box 20 Milton, NC 27305		234-7505
McKee, Robert F. [Robert] (Phyllis) Creedmoor UMC P. O. Box 368 Creedmoor, NC 27522		528-0090
McKenzie, Charles E. [Charles] (Judy) Moyock UMC P. O. Box 267 Moyock, NC 27958	435-6211	435-6211
McKenzie, Jr., G. Robert [Bob] (Pat) Front Street UMC P. O. Box 2597 Burlington, NC 27216	227-6263	226-0738
McKita, Carleton P. [Carleton] (Margaret) Special Appointment - V.P. Development NC Wesleyan College 3508 Hawthorne Road Rocky Mount, NC 27801	442-7121	443-9403
McLamb, Howard M. [Howard] (Azile) Retired Minister 1313 Falls Church Rd. Raleigh, NC 27609		876-8709
McLaurin, Horace L. [Horace] (Wanda) Calvary UMC 906 Leon Street Durham, NC 27704	688-7138	477-5173
McLean, Emma Ruth [Emma Ruth] Associate - Saint George-Piney Grove UMC P. O. Box 1205 Laurinburg, NC 28352		276-3338
McLendon, J. Earl [Earl] (Marie) Spring Lake UMC 207 Scarborough Street Spring Lake, NC 28390	497-8155	497-8155
McMillan, John Samuel [Sam] (Anita) Special Appointment - Dir., His High Places, Banner Elk P. O. Box 1615 Banner Elk, NC 28604	704/898-4505	704/963-4866
McMillan, Jr., Samuel Duncan [Sam] (Fran) White Plains UMC P. O. Box 158 Cary, NC 27511	467-4991	467-1178
McNair, E. Maxwell [Mack] (Flossie) Cedar Grove-Salem UMC Route 2, Box 222 Laurinburg, NC 28352		276-4634
McPherson, C. Kris [Kris] (Sandra) Cape Fear UMC, Route 7, Box 267 Fayetteville, NC 28306		484-8706
Meacham, B. Frank (Mildred), Retired Minister 201 N. Wilkinson Drive Saint Pauls, NC 28384		865-4555

	Study	Home
Meacham, William F. (Carrie) Retired Minister P. O. Box 97 Ellerbe, NC 28338		652-6107
Meadows, Dan E. [Dan] (Jean) Retired Minister Route 2, Box 20A Bailey, NC 27807		235-4835
Measamer, Elwin Harrell [E. H.] (Mary S.) Retired Minister P. O. Box 101 Pinetops, NC 27864		827-4856
Medlock, Scott [Scott] (Maria Elena) Community UMC 507 West E. Street Butner, NC 27509		575-4703
Meekins, E. R. [Earl] (Blanche) Retired Minister Box 567 Manteo, NC 27954		473-3123
Megill, George C. [George] (June) Special Appointment - Missionary to Brazil Rua Antonio/Periera Barbosa 28.540 Cordeiro, R.J. Brasil, 0		
Melvin, Benjamin R. [Benny] (Grace) Person Street UMC 509 Person St. Fayetteville, NC 28301	483-4714	483-4714
Melvin, Thomas G. [Tom] (Becky Ann) Lemon Springs UMC P. O. Box 129 Lemon Springs, NC 28355	776-9315	776-8072
Melvin, Jr., B. Fallon [Fallon] (Betty) Riverdale UMC 3050 Red Fox Road New Bern, NC 28560		638-8864
Mercer, Charles H. [Charles] (Florrie) Durham District UMC 1002 W. Knox Street Durham, NC 27701		682-6439
Merriman, David B. [David] (Sandra) Maysville UMC P. O. Box 598 Maysville, NC 28555	743-3691	743-5011
Metcalf, Ellen H. Associate - White Plains UMC 204-Q Woodcreek Dr. Cary, NC 27511	467-9394	469-1601
Methvin, Rayford H. [Rayford] (Pauline) Spring Hill UMC Route 3, Box 356 Lillington, NC 27546		893-2746
Mewborn, Charles H. [Charlie] (Pat) Asbury-Pine View UMC 503 Locust Street Lumberton, NC 28358		739-9650

	Study	Home
Mickey, Paul A. [Paul] (Jane) Special Appointment - Assoc. Prof. Duke Divinity School 2617 McDowell Road Durham, NC 27705	684-3234	489-6907
Midgett, III, Peleg D. [P.D.] (Carol (Cookie)) Trinity UMC 201 River Drive Southport, NC 28461	457-6633	457-6341
Miller, George D. [George] (Lorene) Retired Local Pastor 216 Palm Lake Village 1515 County Road #1 Dunedin, FL 33528		813/733-8141
Miller, James Fogle [Jim] (Beth) Special Appointment - Staff Gen.Bd.of Discipleship Nashville,Tn. P. O. Box 126 Cedar Hill, TN 37032	615/327-2700	615/696-2902
Miller, James Micheal Special Appointment - 750 Piedmont Ave. NE Atlanta, Georgia 30308		
Miller, Melvin R. [Melvin] (Bonnie Ruth) Retired Minister Wesley Manor, Apt. R-10 Jacksonville, FL 32223		904/262-3363
Miller, Jr., James H. [Jimmy] (Susan) First UMC 117 S. Academy St. Cary, NC 27511	467-1861	467-9290
Minnis, Jesse F. Retired Minister Route 3, Box 41 Hillsborough, NC 27278		732-3675
Mitchell, Charles Maness [Maness] (Vivian) Special Appointment - Manag.Dir.Methodist Ministers Credit Uni Box 18933 Raleigh, NC 27619	832-8440	787-3311
Mitchell, John D. [John] (Helen) Roanoke Circuit UMC 1931 Willow Street Roanoke Rapids, NC 27870	537-0730	537-1586
Moe, David L. [David] (Martha) Sharon UMC, 308 58th Street, E. Long Beach, NC 28461		278-6570
Mooney, Mark C. Leah's Chapel-Shiloh UMC 304-J Roselle Ct. Raleigh, NC 27610		834-1008
Mooney, Jr., Robert C. [Bob] (Nell) Retired Minister 504 Alamance Road Burlington, NC 27215		229-0224
Moore, Jack W. [Jack] (Nina) Special Appointment 3245 Rio Drive #215 Falls Church, VA 22041		703/578-0345
Moore, Robert F. [Bob] (Burnell) Fairmont Trinity UMC 309 Iona Street Fairmont, NC 28340	628-7427	628-7365

	Study	Home
Moore, Samuel S. [Sam] (Glenmore) Bailey UMC P. O. Box 218 Bailey, NC 27807		235-4309
Moorman, Julian Pierce [Julian] (Douglas) Special Appointment - Chaplain, Central Prison, Raleigh 3308 Fairhill Drive Raleigh, NC 27612	828-2361	782-7237
Morgan, Robert W. [Bob] (Seleta) Enfield UMC P. O. Box 115 Enfield, NC 27823	445-3450	445-5983
Morris, Alvin J. [Al] (Virginia) Trinity UMC 400 East Third Ave. Red Springs, NC 28377	843-4011	843-4019
Morris, Clarence P. [C. P.] (Myra) Retired Minister Shadowwood Apts. 629-C West Front Street Burlington, NC 27215	229-7684	229-4562
Morris, Homer E. [Homer] (Debra) Fifth Avenue UMC 9 Colonial Drive Wilmington, NC 28403	763-2621	762-7003
Morrison, Charles K. [Charles] (Carolyn) Emmanuel UMC 2331 LaVista Drive Burlington, NC 27215	227-1268	226-7533
Morrison, J. Edward [Ed] (Norma) Trinity UMC 234 North Russell Street Troy, NC 27371	576-1651	572-2300
Morrow, Jr., Floyd R. [Floyd] (Barbara) Sandy Cross UMC Route 3, Box 237 Nashville, NC 27856		443-3526
Moseley, Charles K. [Charles] (Peggy) Maury-Mount Herman UMC P. O. Box 56 Maury, NC 28554		747-5019
Moser, R. E. Lee [Lee] (Kurlee) Retired Minister Route 6, Box 223 Burlington, NC 27215		228-0756
Moser, Rachel Tucker [Rachel] (Rick) West Halifax UMC P. O. Box 401 Scotland Neck, NC 27874		826-3621
Moser, Rick A. [Rick] (Rachel) Scotland Neck UMC P. O. Box 401 Scotland Neck, NC 27874	826-3318	826-3621
Mullikin, Wade A. [Wade] (Irene) Evansdale-Black Creek UMC Route 3, Box 512 Wilson, NC 27893	237-1914	

	Study	Home
Murphy, Jr., Miles [Miles] (Ruth) Special Appointment - Chaplain VA Medical Center Chaplains Service Building 16, VA Ctr. Hampton, VA 23667	804/722-9961	804/851-6334
Murray, Eric Octavius [Eric] (Jo) Wellons Village UMC 2000 Washington Street Durham, NC 27701		477-2695
Musser, Benjamin Franklin [Ben] (Hattie) Scott's Hill UMC P. O. Box 722 Surf City, NC 28445		328-1607
Myers, Charles D. [Charles] (Joyce) Salem UMC 302 Forest Road Oxford, NC 27565		693-7179
Nagel, Donald C [Don] (Madonna) Special Appointment - Asst.Prof.UNC Sch.of Medicine, Ashville 35 Ferncliff Drive Asheville, NC 28805	704-253-6364	704/258-9545
Naider, Konstanty [Konstanty] Retired Minister 30 Willett Street Albany, NY 12210		518/465-9886
Nanney, Phillip Mark [Mark] (Marcie) Asbury-Bethlehem UMC Route 4, Box 793 Sanford, NC 27330		776-0692
Nanney, R. Keith [Keith] (Sandra) Pasquotank UMC Route 2, Box 288 Elizabeth City, NC 27909	264-2156	264-2156
Nason, Jr., Maurice E. [Marty] (Joy) Laurel Hill UMC P. O. Box 217 Laurel Hill, NC 28351	462-2114	462-2221
Neese, W. Junius [Junius] (Anna Belle)(Retired Minister) 3305 Courtney Ln. Sanford, NC 27330		776-7764
Newman, William Winter [Bill] (Colleen) Yanceyville UMC P. O. Box 277 Yanceyville, NC 27379	694-4083	694-4083
Nicholson, Jr., Charles H. [Charles] (Shirley) Leave of Absence Route 7, Box 369, Lot 49 Conway, SC 29526		
Nickens, Charles Graham [Graham] (Inez) (DL) 1210 Park Ave. A Goldsboro, NC 27530		736-4196
Nicks, Robert L. [Robert] (Lou) Retired Minister 110 Gordon Street Beaufort, NC 28516		728-2307
O'Briant, Clarence Edgar [Clarence] (Ruth) Marshallberg-Smyrna UMC P. O. Box 66 Marshallberg, NC 28553		729-2261

	Study	Home
O'Keef, Robert D. [Bob] (Phyllis) Windsor UMC 407 S. Queen Street Windsor, NC 27983	794-3785	794-2112
Old, Marshall R. [Marshall] Oak Grove UMC Route 5, Box 326 Roxboro, NC 27573		599-2469
Olive, John G. [John] (Lula) Hobgood UMC P. O. Box 327 Hobgood, NC 27843		826-3635
Oliver, Sr., James R. [James] (Judy) Ocean View UMC P. O. Box 83 Yaupon Beach, NC 28461	278-5973	278-5229
Ormond, J. Kern [Kern] (Helen) Retired Minister 1106 W. Church Street Elizabeth City, NC 27909		338-2309
Ormond, Wilbur C. [Wilbur] (Joyce) Saint Mark UMC 610 Larkspur Rd. Kinston, NC 28501		522-1937
Ormond, Jr., John Kern [John] (Sally) Cou. & Dir. Ctr. for Growth & Devel., Ral. 13 Linden St. #7 Brookline, MA 2146		
Osborn, Robert T. [Bob] (Dorothy) Special Appointment - Prof. Dept. of Religion, Duke University Box 4735, Duke Station Durham, NC 27706	684-2438	489-2756
Oulton, Jo-Ann M. [Jo-Ann] Carver's Creek UMC Route 1 Box 223 Council, NC 28434		645-4168
Overman, Sr., E. H. [Hack] Perkins UMC P. O. Box 21 Shawboro, NC 27973	232-2435	232-2435
Owen, Travis W. [Travis] (Margaret) First UMC P. O. Box 212 Siler City, NC 27344	742-2722	742-3707
Owen, III, J. Malloy [Malloy] (Pat) New Bern District UMC P. O. Box 2425 New Bern, NC 28560		637-4600
Owens, Charles B. [C.B.] (Beverly) Conway UMC P. O. Box 326 Conway, NC 27820		585-1984
Owens, Charles E. [Charles] Brooksdale-Brookland UMC Route 3, Box 14-A Roxboro, NC 27573		599-7040
Owens, Harley McCoy [Harley] (Dollie) 1310 Fairfax Avenue Wilson, NC 27893	291-4253	291-4253

	Study	Home
Oxendine, Jr., Milford [Milford] (Jeannie) Special Appointment - Chaplain U.S. Navy 245 Malito Court Chula Vista, CA 92010	714/368-6871	368-3671
Pace, James Herrington [Jim] (Carol) Special Appointment - Asst. Prof. Elon College 113 Westview Dr. Elon College, NC 27244	584-2349	584-5520
Pappendick, George D. [George] (Gregg) Christ-Cedar Cliff UMC Route 1, Box 390 Graham, NC 27253	376-6636	376-6321
Parker, Joseph C. [Joseph] (Eunice) Edgerton Memorial UMC 104 S. Summer Street Selma, NC 27576	965-3761	965-2054
Parnell, Evander (Lillie) Disability Leave P. O. Box 1546 Lumberton, NC 28358		739-9385
Parrish, Carrie W. [Carrie] (Alonzo) South River UMC 719 Maxwell Street Stedman, NC 28391		483-3860
Parsons, Charles Scott [Scott] (Mary Jane) Chatham-Zion UMC Route 3, Box 155-B Pittsboro, NC 27312	542-3006	542-3006
Parvin, J. B. [J. B.] (Velma (Boots)) Greenville District UMC 101 Martinsborough Road Greenville, NC 27834	756-3918	756-3918
Paschal, John S. [John] (Linda) Whiteville UMC 902 Pinkney Street Whiteville, NC 28472	642-3376	642-3775
Pate, R. Bruce [Bruce] (Jean) Oxford UMC P. O. Box 757 Oxford, NC 27565	693-4091	693-3237
Pate, Susan Lynn [Susan] Associate - Jarvis Memorial UMC 3-F Courtney Square Greenville, NC 27834	752-3101	756-4190
Patten, Brooks [Brooks] (Ginny) Seaboard UMC, P.O. Box 277 Seaboard, NC 27876		589-9461
Patten, Walter R. [Walter] (Donna) Aldersgate UMC 632 Laurel Hill Rd. Chapel Hill, NC 27514	968-6231	967-1444
Patton, G. Ronald [Ron] (Susan) Jerusalem-Bethel UMC Route 2, Box 215F LaGrange, NC 28551	778-5292	778-3502
Paxton, Roger Davidson [Roger] CPE Inter. NC Memorial Hospital P. O. Box 309 Holly Springs, NC 27540	966-4021	

	Study	Home
Payne, Argel H. [Argel] (Leta) Smyrna UMC Route 2, Box 643 Robbins, NC 27325	464-3188	464-3542
Pearce, H. Worth [Worth] (Betty) South Mills UMC P. O. Box 100 South Mills, NC 27976	771-2401	771-2401
Pearsall, John S. [John] (Mary) Special Appointment - Chaplain, VA Hospital, Lexington KY 3217 Breckenwood Drive Lexington, KY 40502	606-233-4511	606/277-5242
Peele, Jr., Luther M. [Billy] (Emma) Oleander-Devon Park UMC 5711 Wisteria Lane Wilmington, NC 28403	799-0621	799-3214
Pegg, J. P. [Paul] (Lillian) Retired Minister 1905 Wheat Street Rockingham, NC 28379		895-3316
Pernell, Sr., Leon Jackson [Leon] (Florence) Middleburg UMC P. O. Box 100 Middleburg, NC 27556		492-1616
Peterson, Francis Gerald [Gerald] (L. Anne) First UMC P. O. Box 716 Pittsboro, NC 27312	542-2330	542-4525
Petteway, Warren B. [Warren] (Harriett) Haymount UMC 1700 Fort Bragg Road Fayetteville, NC 28303	484-0161	484-6619
Phillippi, Steven E. [Steve] (Reina) Stokes UMC P. O. Box 182 Stokes, NC 27884		752-2425
Phillips, J. Donald [Don] (Bettie J.) Aberdeen:Page Memorial UMC 608 Wilder Avenue Aberdeen, NC 28315	944-1093	944-1595
Phillips, Lee A. [Lee] (Mary) West Rockingham UMC Route 3, Box 469 Rockingham, NC 28379	895-9986	895-3135
Phillips, III, G. Paul [Paul] (Dee) Mount Gilead UMC P. O. Box 176 Mt. Gilead, NC 27306	439-6475	439-6445
Phillips, Jr., H. Arthur [Arthur] (Peg) Swansboro UMC P. O. Box 847 Swansboro, NC 28584	326-4822	326-4373
Pickett, Harold T. [Harold] (Gertrude) Belgrade-Tabernacle UMC Route 1, Box 422 Maysville, NC 28555		743-3041
Pinner, William Rickman [Rick] (Marie) Kenly-Buckhorn UMC, P.O. Box 155 Kenly, NC 27542		284-2192

	Study	Home
Pittman, Charles R. [Charles] (Shelby) Associate - Hay Street UMC P. O. Box 456 Fayetteville, NC 28302	483-2343	867-7767
Plyler, Lorenzo Pierce [Joe] (Betty) Retired Minister 1090 Shades Crest Road Birmingham, AL 35226		205/979-5598
Poe, John R. [John] (Sallie) Retired Minister 1533 E Ch Hill-Nelson Hwy Durham, NC 27707		544-2500
Pollock, Charles L. [Charles] (Gail) Richlands UMC 106 Hargett Street Richlands, NC 28574	324-5464	324-3665
Pollock, Henry F. [Henry] (Marguerite) Retired Minister 2616 Erwin Road Durham, NC 27705		383-5779
Ponder, Reginald W. [Reggie] (Carrie) First UMC 1304 Western Avenue Rocky Mount, NC 27801	977-0400	446-4517
Pope, T. Arnold [Arnold] (Barbara) Retired Minister 738 Ashboro Street Fayetteville, NC 28301		488-0978
Porter, Ernest R. [Ernie] (Sara) Special Appointment - Exec. Director Conf.COM P. O. Box 10955 Raleigh, NC 27605	832-9560	782-9507
Ports, Jr., George W. [George] (Jamie) Disability Leave 210 S. Third Street Mebane, NC 27302		563-5833
Potter, Jr., Benjamin F. [Ben] (Nancy) Special Appointment - Clinical Psychology Intern, Broughton Hosp. Broughton Hosp. Box 57 Morganton, NC 28655		513/435-9634
Poulk, Robert M. [Bob] (Dorothy) Ahoskie UMC P. O. Box 665 Ahoskie, NC 27910	332-2203	332-3738
Powers, Sr., Daniel Paul [Dan] (Bunny) Lane's Chapel UMC 306 Queen Anne's Road Greenville, NC 27834	355-6500	756-6823
Presnell, William M. [Bill] Saint Paul's UMC P. O. Box 444 Maxton, NC 28364	844-3792	844-5463
Price, Robert E. [Bob] (Lucy) Special Appointment - Asst. Prof. Springfield College 27 Highland Street Longmeadow, MA 1106	413/787-2353	413/567-6725
Price, Jr., Charles E. [Charles] (Grace) Rocky Point UMC, P.O. Box 6 Rocky Point, NC 28457		675-0211

	Study	Home
Pritchard, Ralph W. [Ralph] (Virginia) Retired Minister Route 2, Box 163 Clover, SC 29710		803/831-2105
Privette, Bobby Lee [Bobby] (Patty) Lumberton Circuit UMC Route 1, Box 369 Lumberton, NC 28358		738-5914
Privette, Tommy G. [Tommy] (Alma) Love Joy-Macedonia UMC Route 2, Box 84 Troy, NC 27371	576-4531	572-1540
Privette, William Edward [Ed] (Eleanor) Southern Pines UMC P. O. Box 1135 Southern Pines, NC 28387	692-3518	692-3461
Pullman, Robert S. [Robert] (Peggy) Plymouth UMC P. O. Box 734 Plymouth, NC 27962	793-2549	793-2482
Purcell, Jr., Eugene G. [Gene] (Betty) Retired Minister Route 1, Box 63 Pikeville, NC 27863	237-3161	242-4047
Queen, Vergil E. [Vergil] (Frances) Retired Minister Apt. 219C Rippling Stream Road Durham, NC 27704		477-4179
Radford, Jack R. Special Appointment - Divinity Sch. Duke University 2725 Oberlin Road Raleigh, NC 27608		787-2641
Randolph, Francis Roderick [Rod] (Esther) Retired Minister 9540 Roberts Drive Dunwoody, Ga 30338	493-5454	782-5534
Rattz, Robert E. [Bob] (Mary) Chadbourn-Evergreen UMC 300 E. Third Avenue Chadbourn, NC 28431	654-3448	654-3563
Ray, Robert H. [Robert] (Betty) West End UMC P. O. Box 276 West End, NC 27376	673-1371	673-4623
Reavis, Jr., James L. [Jimmy] (Eddie Jean) Mt. Carmel-Hermon UMC Route 6, Box 290 Henderson, NC 27536		438-8213
Redmond, Robert C. [Bob] (Linda) Pinetops UMC, P. O. Box 13 Pinetops, NC 27864	827-4176	827-4496
Reed, John E. [John] (Betty) Special Appointment - Prof. College of the Ozarks 205 Meadows Place Clarksville, AR 72830	501/754-3839	754-8031
Regan, James R. [Robert] (Beulah) (RM) 2702 Arlington Avenue Fayetteville, NC 28303		485-8621

	Study	Home
Renfus, Charles F. [Charles] P. O. Box 456 Bayboro, NC 28515		
Reynolds, Foster L. [Foster] (Bernice) Salter Path UMC P. O. Box 95 Salter Path, NC 28575	247-3253	247-3639
Richardson, Allen [Allen] (Alice) Special Appointment - Chaplain, Columbus County Hospital 501 E. Third Avenue Chadbourn, NC 28431	642-8011	654-3933
Richardson, J. Earl [Earl] (Alice) Retired Minister 515 S.E. Maynard Rd. Cary, NC 27511		467-0112
Richey, Russell Earle [Russell] (Merle) Special Appointment - Assoc. Professor Theo. School, Drew Univer 29 Hoyt Street Madison, NJ 7940	201/377-3000	377-2994
Rickards, James Perry [Jim] (Suzanne) Special Appointment - Coord. National Conf. on Min. to Armed Force 4141 N. Henderson Rd. #13 Arlington, VA 22209	703/276-7905	703/455-2339
Ricks, Jr., R. Dennis [Dennis] (Lydia) Farmville UMC P. O. Box 153 Farmville, NC 27828	753-4803	753-4774
Robbins, Cecil W. [Cecil] (Eloise) Retired Minister Meth. Ret. Home, Apt. 7 2616 Erwin Road Durham, NC 27705		383-5236
Roberts, Frederick E. [Fred] (Betsy - "Beaver") Mount Hermon UMC Route 1, Box 565 Graham, NC 27253	376-3119	376-3504
Roberts, John M. [John] (Dot) Princeton UMC P. O. Box 116 Princeton, NC 27569		936-3871
Robertson, Terry A. [Terry] (Julie) Rougemont UMC Route 2, Box 2 Rougemont, NC 27572		471-1209
Robinson, Charles Kivet [Charles] Special Appointment - Assoc. Professor, Duke Divinity School 129-2 Wilkins Drive Durham, NC 27705	684-3258	489-4865
Robl, III, Charles J. [Charles] (Barbara) Mount Pleasant UMC Route 1, Box 287 Bailey, NC 27807	235-2223	235-4863
Rogers, Jr., Wilson Berry [Wilson] (Marie) Grimesland UMC, P.O. Box 190 Grimesland, NC 27837		752-0999
Rollins, Jr., Robert W. [Rob] (Renee) Associate - University UMC P. O. Box 728 Chapel Hill, NC 27514	929-7191	942-5244

	Study	Home
Rose, Edwin A. (Sandra) Salemberg UMC P. O. Box 216 Salemberg, NC 28385		525-5400
Rose, Jeffrey C. [Jeff] Union-Newbegun UMC Route 1, Box 310 Elizabeth City, NC 27909		330-2743
Ross, Leon W. (Anne) Retired Minister 3000 Birchwood Drive Apt. 416 Lynchburg, VA 24501		NO #
Rouse, Ben C. [Ben] (Jeanne) Jonesboro UMC P. O. Box 2576 Sanford, NC 27330	775-7023	775-2616
Rouse, Jere A. [Jere] (Marie) Woodington-Webb UMC Route 4, Box 211 La Grange, NC 28551		566-3401
Rowland, Terry L. [Terry] (Vickie) Micro-Fellowship UMC Route 1, Box 57-E Kenly, NC 27542		284-4530
Royall, L. Graham [Graham] (Virginia) Saint Pauls UMC 407 No. Wilkinson Dr. St. Pauls, NC 28384	865-4301	865-4226
Rudd, Robert J. [Bob] (Shelby) Sunset Park UMC 2124 Adams Street Wilmington, NC 28401	762-8158	762-8866
Rudin, II, John J. [John] (Genevieve) Retired Minister 1640 Marion Avenue Durham, NC 27705		
Ruth, John W. [Jack] (Bobbie) Longhurst UMC 156 Providence Road Roxboro, NC 27573	599-6812	599-6812
Ruth, William A. [Bill] (Robyn) Leave of Absence 922 Hanford Road Graham, NC 27253		
Sabiston, III, William D. [Bill] (Peggy) Fairmont UMC 2501 Clark Avenue Raleigh, NC 27607	832-3316	832-2403
Sadler, Robert (Karen) Leasburg UMC P. O. Box 98 Leasburg, NC 27291		599-1267
Safley, Michael W. [Mike] Special Appointment - Assoc. Director, Conf COM PO Box 10955 Raleigh, NC 27605	832-9560	782-5896

	Study	Home
Salter, Jr., J. Neal [Neal] (Carol) Hallsboro UMC P. O. Box 28 Hallsboro, NC 28442	646-4105	646-3338
Sawyer, James F. Retired Minister 120 Darwin Drive Newark, DE 19711		
Schutt, C. Dubois [Dubois] (Eva) Calvary UMC Box 446 Littleton, NC 27850		586-3762
Scott, Julian W. [Scotty] (Sheila) Westminster UMC 1214 Stockton Road Kinston, NC 28501	522-3334	522-1248
Scott, Jr., Paul B. [Paul] (Glenda) Trinity UMC 2315 Elizabeth Ave. New Bern, NC 28560	637-2660	637-5259
Scroggs, Robin J. [Robin] (Marilee) Special Appointment - Professor, Chicago Theological Seminary 5757 S. University Ave. Chicago, IL 60637	312-752-5757	588-8538
Seate, Billy F. [Billy] (Wanda) Pine Valley UMC 326 Pemberton Drive Wilmington, NC 28403	791-0353	791-3841
Seawell, William A. [Bill] (Claudia) Retired Minister First Union Nat'l Bank Graham, NC 27253		
Seawell, Sr., William Albright [Bill] (Claudia) Retired Minister Route 1, Box 329 Snow Camp, NC 27349		376-6852
Settle, Donald T. [Don] (Carolyn) Special Appointment 823 Lancaster St. Durham, NC 27701		286-9533
Sexton, Kenneth B. [Kenneth] (Rosamond) Westover UMC 1212 DeBoy Street Raleigh, NC 27606	851-4431	851-4545
Seymour, Edgar F. [Ed] (Ora) (RM) P. O. Box 8 Atlantic, NC 28511		225-9001
Shackleford, Terry L. Lebanon-Tabernacle UMC Route 3, Box 518 Snow Hill, NC 28580		747-8343
Shannonhouse, Richard Delano [Dick] (Sandra) Special Appointment - Dir. of Pastoral Care West Nebraska Gen. Hosp. 1624 3rd Scottsbluff, NB 69361	308/635-3711	308/635-7348
Sharpe, IV, William Gray [Bill] (Barbara) Special Appointment - Chaplain, Elon College 2509 May Drive Burlington, NC 27215	584-2409	226-5307

	Study	Home
Shaw, Jr., Caswell E. [Caswell] (Pat) First UMC P. O. Box 736 Graham, NC 27253	226-4343	227-8222
Sheppard, Dennis R. [Dennis] (Barbara) Coats UMC P. O. Box 388 Coats, NC 27521	897-7545	897-6793
Sherman, Jr., William W. [Bill] (Esther) Rockingham District UMC P. O. Box 639 Rockingham, NC 28379	895-6978	895-6998
Shiver, James H. [James] (Mary) Retired Minister 121 Fairley Drive Red Springs, NC 28377		843-2397
Shoaf, E. Clifford [Cliff] (Jane) Mount Olivet UMC P. O. Box 787 Manteo, NC 27954	473-2089	473-2088
Shore, Joe C. [Joe] (Mattie) Retired Minister Route 2, Box 562 Graham, NC 27253		376-6433
Short, James M. [Millard] (Mary) Wesley-Black's Chapel UMC Route 1 Box 361 Dunn, NC 28334		567-2701
Shuler, Albert [Albert] (Jimmie) John Wesley UMC 3212 McChoen Drive Fayetteville, NC 28301	483-5052	822-2984
Shuller, Edgar R. [Ed] (Mary) Retired Minister 310 Womble, Yaupon Beach Star Route 2 Southport, NC 28461		278-6609
Simonton, Jr., C. Alison [Al] (Nan) Special Appointment - Editor NORTH CAROLINA CHRISTIAN ADVOCATE P. O. Box 508 Greensboro, NC 27402	272-1196	855-1362
Simpson, Jr., William C. [Bill] (Betsy) First UMC 300 Charlotte Street Hamlet, NC 28345	582-0078	582-0306
Smith, A. Clay [Clay] (Ruth) (LA) Route 4, Box 122A Burlington, NC 27215		
Smith, Bobby E. [Bobby] (Evelyn) Hawkins-Tabor UMC Route 2, Box 100-A Littleton, NC 27850		586-3993
Smith, Charles C. [Charles] (Jill) Grace UMC, 313 Church Street Roxboro, NC 27573	599-8183	599-5183
Smith, Charles M. [Charles] (Barbara) Goldsboro District UMC P.O.Box 1516 Goldsboro, NC 27530	734-5324	

	Study	Home
Smith, Cheryl A. Jones [Cheryl] (Stan) Special Appointment - Resident Life Enrichment Center 406 N. Main St. Louisburg, NC 27549	847-1744	496-3479
Smith, Edward F. [Ed] (Janet) Chestnut Street UMC 302 W. 32nd Street Lumberton, NC 28358	739-3304	739-4531
Smith, George C. [George] (Mary) Bethel-Lebanon UMC Route 1, Box 96 Clarendon, NC 28432	653-3255	653-2661
Smith, Haywood A. [Haywood] (MeLeah) Associate - Trinity UMC 53 Howell Drive Jacksonville, NC 28540	455-4814	455-3256
Smith, Ira Hildreth [Ira] (Carolyn) Bladen UMC P. O. Box 96 White Oak, NC 28399		866-5632
Smith, J. Thomas [Tommy] (Judy) Raleigh District UMC P. O. Box 10955 Raleigh, NC 27605	832-9560	787-4660
Smith, Jerry T. [Jerry] (Carolyn) Fuquay Varina UMC P. O. Box 715 Fuquay Varina, NC 27526	552-4331	552-2700
Smith, John T. [John] (Thelma) Bethesda-Hollister UMC Route 2, Box 154 Halifax, NC 27839		536-4637
Smith, Judi Johnson [Judi] (Joe) Lake Waccamaw UMC Route 1, Box 476 Lake Waccamaw, NC 28450	646-4471	646-3538
Smith, Neil E. [Neil] (Alice) Erwin UMC 600 Denim Drive Erwin, NC 28339	897-8894	897-5968
Smith, W. Thomas [Thomas] (Melanie) West End UMC 1106 North Chatham Ave. Siler City, NC 27344	742-3108	742-2757
Smith, Walter E. [Walter] (Louise) Tabor UMC 1500 Ashford Avenue Fayetteville, NC 28305		484-3367
Smith, Jr., William Stanley [Stan] (Cheryl) Louisburg UMC P. O. Box 667 Louisburg, NC 27549	496-3736	496-3479
Snider, Ronald J. [Ron] Asbury UMC, 115 Caroline Ave. Smithfield, NC 27577		934-5424
Snotherly, Jr., William W. [Bill] (Glenda) Associate - Trinity UMC 3206-A Myra Street Durham, NC 27707	683-1386	489-8749

	Study	Home
Snyder, Nevin D. [Nevin] (Rose Marie) Swan Quarter UMC P. O. Box 129 Swan Quarter, NC 27885	926-4791	926-4791
Snypes, James Grayson [Jim] (Marie) Retired Minister 402 N. Leslie Street Goldsboro, NC 27530		
Soule, Jr., Guy V. [Guy] (Marilyn) Gardners UMC 4555 Rosehill Road Fayetteville, NC 28301	488-6651	488-2350
Southern, H. Gray [Gray] Oriental UMC P. O. Box 70 Oriental, NC 28571	249-0229	249-0229
Sparks, Charles E. [Charles] (Linda) Saint Matthews UMC 893 Stoneybrook Dr. Fayetteville, NC 28304	425-0401	867-7403
Sparrow, David P. [David] (Sue Ann) Morris Chapel UMC Route 13, Box 214 Sanford, NC 27330		499-4949
Sparrow, Leon Ray [Ray] (Dorothy) Pembroke First-Calvary UMC 100 Breece Street Pembroke, NC 28372	521-4943	521-4018
Speake, Sr., George D. [George] (Myra) Saint Paul UMC 800 York Street Rocky Mount, NC 27801	443-3468	442-4837
Speight, James Braxton [J.B.] Retired Minister Route 2, Box 17 Battleboro, NC 27809		442-0289
Spells, Leroy [Leroy] (Mable) Sanford Circuit UMC 208 Peace Street Oxford, NC 27565		693-7823
Spencer, Bill [Bill] (Peggy) Clayton UMC P. O. Box 475 Clayton, NC 27520	553-6464	553-6446
Spencer, J. Lloyd [Lloyd] (Gussie) Candor UMC P. O. Box 456 Candor, NC 27229	974-4454	974-4504
Sponenberg, James Eugene [Jim] (Tillie) Retired Minister Route 12, Box 896 Sanford, NC 27330		776-2484
Stafford, Sidney E. [Sidney] (Grace) Special Appointment - Chaplain & Prof. Louisburg College 410 W. Noble Street Louisburg, NC 27549	496-2521	496-4779
Stallsworth, Paul T. [Paul] (Marsha) Cumberland UMC, P.O. Box 218 Cumberland, NC 28331	425-5356	425-5356

	Study	Home
Stanfield, Edwin Douglas [Doug] (Vera) Special Appointment - Chaplain, U. S. Navy Office of the Chaplain U. S. Navel Academy Annapolis, Maryland 21402		301-267-2881
Stanley, Jr., Richard A. [Richard] (Shannon) Dover-Clarks UMC P. O. Box 188 Dover, NC 28526		523-9938
Stark, II, Rufus H. [Rufus] (Betty Lou) Special Appointment - Administrator, Methodist Home for Children Meth.Home for Children 1001 Glenwood Ave. Raleigh, NC 27605	833-2834	
Starnes, James A. [James] (Myrtle) Special Appointment - Instr/Counselor Southeastern CC Route 1, Box 29-H Whiteville, NC 28472	642-7141	642-7404
Starnes, William B. [Bill] (Annette) Mount Pleasant-Grove Chapel UMC Route 1, Box 251 Pittsboro, NC 27312		933-9784
Staton, Jr., Jesse C. [Jesse] Trinity UMC 333 E. Main Street Belhaven, NC 27810		943-2684
Staton, Sr., Jesse C. [J.C.] (Marie) P. O. Box 6 Stantonsburg, NC 27883	238-3179	238-3402
Steinmetz, David Curtis [David] (Virginia) Special Appointment - Prof.Duke Divinity School 2517 Wrightwood Avenue Durham, NC 27705	684-2975	489-5620
Stephenson, Marion O. [M. O.] (Hazel) Retired Minister 801 Adrian Drive Virginia Beach, VA 23452		
Stevens, Willis R. (Elma) Retired Minister 207 Maple Circle Smithfield, NC 27577		934-6395
Stokes, III, John L. [John] (MaLou) Special Appointment - Asst.to Academic Dean, UNC-Wilmington 124 Windemere Road Wilmington, NC 28405	791-4330	799-2695
Stokes, Jr., James C. [Jim] Fairview UMC Route 1, Box 296 Elon College, NC 27244	584-5411	584-8213
Stone, Amos H. [Amos] (Lorraine) Rowland UMC P. O. Box 66 Rowland, NC 28383	422-3414	422-3247
Stone, Richard L. [Richard] (Diane) Caledonia UMC Route 3, Box 133 Laurinburg, NC 28352		276-6858

	Study	Home
Stone, W. Denver [Denver] (Jean) Special Appointment - Missionary to Malaysia 12, Mount Sophia Singapore, 0922 R.of Singapore, 0	337-1013	337 889
Storrs, Jr., Robert Burton [Bob] Retired Minister La Salle St. Church 300 N. Hill Street Chicago, IL 60610		
Stott, E. Russell [Russell] (Caroline) Amity UMC 825 Estes Drive Chapel Hill, NC 27514	967-7546	942-7188
Stott, J. Doane [Doane] (Flora Belle) Retired Minister 903 North Eugene Street Greensboro, NC 27401		274-6929
Strawbridge, Ishmael J. [Ish] (Essie) Retired Minister 1152 South Hawthorne Road Winston-Salem, NC 27103		723-4656
Strock, Stephen F. Swartz [Steve] (Dale S.) Red Oak UMC P. O. Box 66 Red Oak, NC 27868	443-9549	443-9549
Strong, Donald Blaine [Don] (Vera M.) Saint Peters UMC 111 Hodges Street Morehead City, NC 28557	726-2175	346-9318
Stroop, Kevin P. (Dawn) Warren UMC Route 2, Box 430 Henderson, NC 27536		492-0771
Strother, Jonathan E. (Diana) Macon UMC P. O. Box 10 Macon, NC 27551		257-4744
Summey, James L. [Jim] (Doris) Wesley Memorial UMC P. O. Box 614 Warrenton, NC 27589	257-2129	257-2129
Supplee, Thomas [Tom] (Cathy) New Hope-Woodland UMC Route 3, Box 338 Hertford, NC 27944	264-2430	264-2430
Sutton, James E. [Jimmy] (Janie) Nashville UMC 303 S. First Street Nashville, NC 27856	459-7178	459-7328
Swartz, Alan P. [Alan] (Jo Anne) Associate - Saint Paul UMC 102 S. Jefferson St. Goldsboro, NC 27530	734-2965	735-8928
Sweeley, Thomas Lynn Littleton UMC P.O.Box 26 Littleton, NC 27850	586-5385	586-3985

	Study	Home
Swink, Lionel C. [Lionel] Retired Minister P. O. Box 2143 Rockingham, NC 28379		
Sykes, R. Michael [Michael] (Patricia) Rock Creek UMC Route 2, Box 178 Snow Camp, NC 27349	376-3515	376-3515
Tatum, Jimmy Ray [Jimmy] (Martha) Phillips Chapel UMC Route 2, Box 648 Graham, NC 27253		578-2143
Taylor, Bruce D. [Bruce] (Jennie) Garber UMC 4510 Tenalla Road New Bern, NC 28560	637-4022	637-5961
Taylor, William V. [Bill] West Burlington UMC 1331 Granville Street Burlington, NC 27215	226-9477	227-3993
Teachey, Wilbur C. [Wilbur] (Sylvia) Ann Street UMC P. O. Drawer C Beaufort, NC 28516	728-4279	728-3276
Teague, Willie S. [Willie] Mebane UMC 205 S. Fourth Street Mebane, NC 27302	563-4302	563-1661
Tenney, Sr., Hayward Lester [Lester] (Izella) Kinston Circuit UMC Route 2, Box 518 Grifton, NC 28530		524-4296
Thomas, Wayne E. [Wayne] (Nancy) Midway-Bethlehem UMC P. O. Box 35 Stella, NC 28582		393-2698
Thompson, Arthur L. (Frances) Retired Minister 1080 N. Leak Street Southern Pines, NC 28387		692-8267
Thompson, Leo Clifford [Leo] (Karen) Special Appointment - Pastoral Cou. Triangle Ment. Health Assoc. 1004 Dresser Court Suite 102 Raleigh, NC 27609	876-6636	471-2761
Thompson, Neil H. [Neil] (Catherine) Associate - Highland UMC 2107 Myrtle Avenue Raleigh, NC 27608	787-4240	828-7653
Thompson, Roger E. [Roger] (Roberta) Northampton UMC, P.O. Box 767 Jackson, NC 27845	534-6261	534-4281
Thompson, Jr., Emerson M. [Em] (Catherine) First UMC, P.O. Box 277 Roanoke Rapids, NC 27870	537-2173	537-4462
Tingle, James Arthur [James] (Maxine) Special Appointment - Dir. Coastal Counseling Center, Inc. 4111 Holly Ridge Road New Bern, NC 28560	633-1931	638-8589

	Study	Home
Tisdale, W. Eugene [Gene] (Virginia) Salem UMC 2171 Middle Road Fayetteville, NC 28301	483-8959	483-2520
Townsend, Jr., William C. [William] (Nancy Jo) Granville Circuit UMC 107 Pine Tree Drive Oxford, NC 27565		693-6007
Traynham, David D. [D. D.] (Nancy) Retired Minister Route 2, Box 196 Rockingham, NC 28379		895-3746
Treihart, Charles M. Retired Minister Route 3, Box 270 Roxboro, NC 27573		599-7572
Trotter, J. Albert [Al] (Gay) Associate - Davis Street UMC 606 E. Davis Street Burlington, NC 27215	226-4457	471-3509
Troy, Angelo M. [Angelo] Saint John UMC Box 484 Methodist College Fayetteville, NC 28301		
Tucker, C. Clyde [Clyde] (Yvonne) Benson Memorial UMC 4706 Creedmoor Road Raleigh, NC 27612	787-0789	787-1735
Turnage, Roy L. [Roy] (Corabob) Retired Minister 710 East 2nd Street P. O. Box 116 Ayden, NC 28513		746-3686
Turner, Kevin R. [Kevin] (Pam)		
Tyson, Aaron G. [Aaron] (Lucille) Retired Minister Route 3, Box 757 Lillington, NC 27546		893-2619
Tyson, Bobby P. [Bobby] (Jetta) Knightdale UMC P. O. Box 83 Knightdale, NC 27545	266-2373	266-2110
Tyson, Carson [Carson] (Peggy) La Grange UMC 213 S. Caswell St. La Grange, NC 28551	566-3148	566-3862
Tyson, David M. [D.M.] (Eleanor) Wesley UMC Route 1 Box 98 Vanceboro, NC 28586		244-2849
Tyson, John H. [John] (Debbie) Mount Tabor-Riverview UMC Route 2, Box 341 Rougemont, NC 27572		477-8339
Tyson, M. Dewey [Dewey] (Ruth) Saint James UMC 114 Lord Ashley Drive Greenville, NC 27834	752-6154	756-2958

	Study	Home
Tyson, M. Eugene [Gene] (Joan) Riverside UMC 1510 National Avenue New Bern, NC 28560	637-3015	637-6386
Tyson, Tommy [Tommy] (Frances) Special Appointment - Approved Evangelist Route 6, Box 508 Chapel Hill, NC 27514	933-5557	933-5557
Tyson, Vernon C. [Vernon] (Martha) Wilmington District UMC 2201 Lynnwood Drive Wilmington, NC 28403		762-0400
Umstead, Jr., Charles Irvin [Charles] (Etta) Retired Minister Route 2, Box 246 Beaufort, NC 28516		728-5328
Varnum, Tracie [Tracie] (Clementine) Bolivia UMC P. O. Box 35 Bolivia, NC 28422		842-9440
Vaughan, Richard C. [Richard] (Debbie) Culbreth Memorial UMC 730 Blackwell Drive Fayetteville, NC 28301	483-8918	483-4431
Vaughan, Sr., William N. [Norman] (Margaret) Retired Minister Methodist Retirement Home 2616 Erwin Road Durham, NC 27705		383-2567
Vick, Jr., Thomas Marvin [Marvin] (Catharine) Retired Minister 213 Dunhagan Place Cary, NC 27511	787-9190	467-2126
VonCanon, Mary Leigh [Mary] (Paul) Wesley Heights UMC 301 Sherman Drive Fayetteville, NC 28301	488-2098	488-2098
Wade, David C. [David] (Cindy) Bonlee UMC P. O. Box 81 Bonlee, NC 27213		837-5389
Waggoner, James Milan [James] (Margaret) Special Appointment - Supv. Chaplaincy Ser. Div. Youth, Human Res. 3212 Barker Place Raleigh, NC 27604	733-3011	876-3283
Waldrop, Jr., J. Herbert [Herb] City Road UMC 124 Parker Street Henderson, NC 27536	492-1823	492-6325
Walker, Eddie A. [Eddie] (Brenda) Leave of Absence Route 2, Box 63 Burlington, NC 27215		229-0423
Walker, F. Odell [Odell] (Margaret) First UMC, 208 Sampson Drive Clinton, NC 28328	592-2035	592-2710
Wall, C. Arthur [Arthur] (Carol) Riverside UMC, Box 1385 Elizabeth City, NC 27909	335-4549	338-6262

	Study	Home
Wall, Lynn T. [Lynn] Cedar Island-Sea Level UMC P. O. Box 590 Cedar Island, NC 28520		225-1141
Wall, Randy Lee [Randy] (Donna) Shiloh UMC Route 1, Box 282-A Gibsonville, NC 27249	584-0844	584-0844
Wallace, Robert L. [Bob] (Christine) Aldersgate UMC 3705 N.Duke Street Durham, NC 27705	477-0509	477-0068
Walston, Robert Edward [Bob] (Kathryn) Retired Minister 402 Dove Place Goldsboro, NC 27530		734-0933
Ward, Hope Morgan [Hope] (Michael) Broadway UMC P. O. Box 87 Broadway, NC 27505	258-3721	258-6653
Ward, James B. [Jim] (Janet) Stem-Bullock's UMC P. O. Box 10 Stem, NC 27581		528-1080
Ward, Jr., Herman Nathan [Herman] (Ann) Hillsborough UMC 130 W. Tryon Street Hillsborough, NC 27278		732-3460
Warning, Michael G. (Ramona) Seven Springs UMC P. O. Box 64 Seven Springs, NC 28578	569-2871	569-2871
Warren, Clarence Lee [Clarence] (Ruby) Pink Hill UMC P. O. Box 25 Pink Hill, NC 28572		568-3271
Warren, H. Robert [Bob] (Shirley) Disability Leave 4111 Deep Hollow Drive Apt. 151 Raleigh, NC 27612		
Warren, James H. [James] (Daisy) Special Appointment - Producer, Bicentennial Sun.Night Event N4 River Plantation 500 Plantation Cir. Nashville, TN 37221		615/646-1162
Warren, Jr., James I. [James] (Marjorie) Special Appointment - Professor, Scarritt College 4228 Wallace Lane Nashville, TN 37215	615/327-2700	615/269-5888
Warren, Jr., M. Whitfield [Whit] (Barbara) Wesley Memorial UMC 1401 S. College Rd. Wilmington, NC 28403	791-4092	763-8857
Warren, Jr., W. Arthur [Arthur] (Becky) Branson UMC 601 N. Hyde Park Avenue Durham, NC 27703	682-2900	688-4982

	Study	Home
Warren, Sr., Millard W. [Millard] (Glenn) Retired Minister 2836 Chapel Hill Road Apt. 30-A Durham, NC 27707		489-4675
Waters, Ralph C. [Ralph] (Laura) Tyrrell UMC P. O. Box 207 Columbia, NC 27925		796-4441
Watson, H. Langill [Langill] (Elizabeth) First UMC P. O. Box 1423 Wilson, NC 27893	237-6121	243-2046
Way, Vance C. [Vance] (Marion) Manns Harbor UMC P. O. Box 95 Manns Harbour, NC 27953		473-3881
Weaver, Walter P. [Walter] (Peggy) Special Appointment - Professor, Florida Southern College 5721 Old Scott Lake Road Lakeland, FL 33803	813/683-5521	813/646-8251
Weber, Michael D. [Mike] (Barbara) Durham Parish UMC 2405 Rolling Pines Ave. Durham, NC 27703	596-3948	596-3948
Weeks, J. Wade [Wade] Coharie Mission UMC Route 5, Box 234 Clinton, NC 28328		
Wellons, Michele R. [Michele] (Elmer J.) Associate - Hayes Barton UMC P. O. Box 6096 Raleigh, NC 27628	832-6435	847-8420
Wells, Jr., William M. [Bill] (Dixie) Wrightsville UMC 208 Cypress Avenue Wrightsvl. Bch, NC 28480	256-4471	256-3447
Wells, Jr., Woodrow Wilson [Woody] (Carole) Camp UMC P. O. Box 376 Shalotte, NC 28459	754-4840	754-6355
Wenberg, Jr., John W. (Ruth) Banks-Grove Hill UMC Route 1, Box 208 Franklinton, NC 27525		528-2423
Wentz, Jr., W. Allen [Allen] (Shirley) Special Appointment - Assoc. Dir. Conf. COM 2809 Old Orchard Road Raleigh, NC 27607	832-9560	781-9354
Wesley, Luther V. [Luther] (Irma) (DL) P. O. Box 954 Creedmoor, NC 27522		528-1131
West, Carlton Ray [Ray] (Pearl) (RM) Route 2 Box 436 Leland, NC 28451		253-5349
West, J. Cameron [Cam] (Cynthia) Saint Francis UMC 1219 Selwyn Lane Cary, NC 27511	469-2525	469-2525

	Study	Home
West, Pearl G. [Pearl] (Ray) Zion UMC Route 2, Box 436 Leland, NC 28451		253-5349
West, Jr., T. C. [T.C.] (Ellen) Beston-Walker Memorial UMC Route 2, Box 370 La Grange, NC 28551		778-0428
Wethington, Mark W. [Mark] (Barbara) Spring-Garysburg UMC Box 144 Garysburg, NC 27831		536-4342
Wheeler, Kermit R. [Kermit] (Hazel) Retired Minister 305 East Fourth Avenue Mount Dora, FL 32757		904-383-1733
Whitaker, Karen H. [Karen] (Alan) Associate - Camp Ground UMC 5946 Cliffdale Rd. Fayetteville, NC 28304	867-9436	864-0398
White, Barry M. [Barry] (Lisa) Hornes UMC RFD 1, Box 680 Wilson, NC 27893	237-4616	237-4616
White, Christian [Christian] (Ada) Disability Leave 136 Tarleton Ave. Burlington, NC 27215		227-4550
White, James W. (Linda) Union Chapel UMC Route 1 Box 25 Kittrell, NC 27544		438-6978
White, John H. [John] (Eva) Saint James UMC 3808 New Hope Road Raleigh, NC 27604	876-5796	876-7781
White, Jr., James G. [Jim] (Frances) Merritts-Ebenezer UMC P. O. Box 81 Carrboro, NC 27510	929-3011	942-0359
Whitehead, Talton J. [T. J.] Retired Minister 1554 W. Davis Street Burlington, NC 27215		226-6524
Wiggins, Carson O. [Carson] (Moeine) Ebenezer UMC 5012 Rock Quarry Road Raleigh, NC 27610	772-1664	779-0515
Wilkinson, Howard M. [Hank] (Virginia) Halifax UMC P. O. Box 365 Halifax, NC 27839		583-6271
Williams, A. Morris [Morris] (RM) 1319 Vickers Avenue Durham, NC 27707		489-6107
Williams, James A. [Jimmy] (Nellie) Norlina UMC Box 356 Norlina, NC 27563	456-2606	456-3150

	Study	Home
Williams, John E. [Johnny] (Jane) Special Appointment - Approved Evangelist Wilson P. O. Box 4775 Rocky Mount, NC 27801		478-4145
Williams, Oscar S. Retired Minister 413 Pungo St. Belhaven, NC 27810		943-3694
Williams, Susanna Lynn [Susie] Chowan UMC P. O. Box 81 Tyner, NC 27890	221-8623	221-8623
Williams, William F. [Bill] (Edna) Center UMC Route 9, Box 676 Sanford, NC 27330		775-5748
Williams, Jr., Johnnie J. [Jack] (Davetta) Special Appointment - Assist.Dir.Rural Church Sec. Duke Endowmt. 3410 Cambridge Road Durham, NC 27707	489-3359	489-6380
Williford, Gladys R. [Gladys] Aulander UMC P. O. Box 280 Aulander, NC 27805		345-6021
Willingham, Malcolm Craig [Mac] (Johnny Carol) Special Appointment - Director,Samaritan, Inc.Richmond County 612 Fayetteville Road Rockingham, NC 28379	895-3243 919 895 3229	
Wilson, Claude T. [Claude] (Dorothy) Vanceboro UMC P. O. Box 569 Vanceboro, NC 28586		244-0695
Wilson, Leonard T. [Ted] (Elizabeth) Englewood UMC P. O. Box 7116 Rocky Mount, NC 27801	443-2926	443-6916
Wilson, Robert L. [Bob] (Betty) Special Appointment - Research Prof.Church & Society, Duke Univ. 237 Monticello Avenue Durham, NC 27707	684-2269	489-6955
Wilson, III, A. J. [Jack] (Katharine) Special Appointment - Dir.Pastoral Serv.Moccasin Bend Psych.Hosp. 207 S. Palisades Drive Signal Mtn., TN 37377	615/265-2271 615/886-4514	
Wilson, III, Ben H. [Ben] (Annie) First UMC, P.O. Box 1706 Laurinburg, NC 28352	276-1593	276-1939
Wilson, III, Kelly J. [Kelly] (Sharon) Special Appointment - Chaplain Meth.Retirement Homes, Inc. 2616 Erwin Road Durham, NC 27705	383-2567	471-6345
Wilson, Jr., Kelly J. [Kelly] (Jean) Saint James UMC 210 Brandon Ave. Tarboro, NC 27886	823-0320	823-2795
Winberry, Herman S. [Herman] (Christine) Fayetteville District UMC 1911 Raeford Road Fayetteville, NC 28305	485-2734	485-2734

	Study	Home
Winstead, Arthur William [Art] (Margaret) First UMC P. O. Box 662 Raeford, NC 28376	875-2111	875-3746
Wise, Denny C. [Denny] (Judy) Cokesbury UMC P. O. Box 280 Stedman, NC 28391	483-5056	483-5056
Wise, Wilford D. (Hulda) Retired Minister 10 E Seashore Estates Swansboro, NC 28584		326-5806
Wittman, Raymond Karl [Ray] (Diana) Pilmoor Memorial UMC P. O. Box 65 Currituck, NC 27929	232-3391	232-2391
Wolfe, William L. [Bill] (Biddie) Bellemont UMC 4807 Markwood Drive Burlington, NC 27215	227-4632	227-4890
Womack, Samuel J. [Samuel] (Norma) Special Appointment - Professor, Methodist College 217 Vivian Drive Fayetteville, NC 28301	488-7110	822-0593
Womack, Jr., LaVerne B. [Verne] (Leslie Ann) Jerusalem-Zion UMC P. O. Box 355 Norlina, NC 27563	456-2231	456-2231
Wood, John E. [John] (Fleeta) Disability Leave 700 Magnolia Dr., Apt. 13A Aberdeen, NC 28315		944-7008
Wood, Samuel L. [Sam] (Lois) Concord UMC Route 1, Box 190-A Roxboro, NC 27573	599-7630	599-7630
Woodard, Jr., John R. [John] (Rita) Trenton UMC Drawer F Trenton, NC 28585		448-7891
Woodcock, Eldon G. [Eldon] (Libby) Special Appointment - Professor, Nyack College, Nyack, NY Nyack College Nyack, NY 10960	914/358-1760	914/358-5998
Woodworth, Douglas R. [Douglas] (Erma) Noble's Chapel UMC 313 N. Pitt Street Ayden, NC 28513	522-6578	746-6534
Wooldridge, Jr, Oscar Bailey [Oscar] (Tew) (RM) 905 Langford Place Raleigh, NC 27609		876-2058
Worley, William Earl [Bill] (Nancy) Rich Square UMC Route 1, Box A5 Rich Square, NC 27869		539-4283
Wyant, David A. [David] (Denise) Holly Springs UMC P. O. Box 68 Holly Springs, NC 27540		552-4376

	Study	Home
Wynn, Samuel [Sam] (Louella) Special Appointment - Prog.Coord.Four Courners Native Amer. P. O. Box 657 Shiprock, NM 87420	505-368-4402	505-368-4284
Yelverton, P. C. [PC] Faison UMC P. O. Box 417 Faison, NC 28341	267-2061	267-2861
Young, James Doyne [J. D.] (Rubye) Retired Minister 1017 Lakewood Avenue Durham, NC 27707		489-7271
Young, Stephen E. [Steve] (Jean) Pine Valley UMC 816 Shadowridge Rd. Jacksonville, NC 28540	353-4611	353-5431
Young, Wayne Everett [Wayne] (Judith) Special Appointment 3146 Fields Court 724 8th Street Portsmouth, OH 45662		614/354-3226
Yount, John W. [John] (Connie) Stoval UMC P. O. Box 7 Bullock, NC 27507		693-4839
Yow, III, Thomas S. [Tommy] (Julia) Special Appointment - Asst.to the Pres.Louisburg College Louisburg College 622 N. Main Street Louisburg, NC 27549	496-2521	496-2459
Yow, Jr., William Joseph [Joey] (Julia) Union UMC P.O. Box 356 Lillington, NC 27546	893-3847	893-3789

WIDOWS OF DECEASED MINISTERS

Alexander, Mrs. Allie H. (Clark C.), 12540 Edgewater, Suite 1710-Marine Towers West, Lakewood, OH 44107
 Alford, Mrs. Bertha (James L.), 3 Kinny Street, Rockingham, NC 28379

Barrs, Mrs. Patricia (William K.), 7254 Hickory Gr., San Antonia, TX. 78227
 Batchelor, Mrs. Grace (E.C.)
 Baum, Mrs. Lota Leigh (H.B.), P.O. Box 246, Whitakers, NC 27891
 Beede, Mrs. Ruth D. (Harold R.), 409 Brooks Ave, Raleigh, NC 27607
 Benson, Mrs. Frances (Robert Bradshaw), 1616 W. Nash St, Wilson, NC 27893
 Boone, Mrs. Laura (Ben F.), 1308 W. Markham Ave, Durham, NC 27705
 Brandenburg, Mrs. Hattie B.(F.Barden), Rt.1, Box 141, Candor, NC 27229

Carroll, Mrs. Emma H. (James M.), Wesley Pines Retirement Home, Route 8, Lumberton, NC 28358
 Carruth, Mrs. Roberta (Paul), 3041 Wycliff, Raleigh, NC 26707
 Casey, Mrs. Miriam M., (John F.), 304 S. Eastern St., Greenville, NC 27834
 Cash, Mrs. Thelma (Howard H.), Methodist Retirement Home, 2616 Erwin Road, Durham, NC 27705
 Caudill, Mrs. Estelle (Russell), 508 E. Academy St, Fuquay-Varina, NC 27526
 Cnaplin, Mrs. Rosa J.(A.L.), 401 S. Andrews St., Goldsboro, NC 27530
 Charlton, Mrs. Charlotte S.(D.W.), Methodist Retirement Home, 2616 Erwin Road, Durham, NC 27705
 Cline, Mrs. Kitty P.(John,Sr.), Methodist Retirement Home, 2616 Erwin Road, Durham, NC 27705
 Cooper, Mrs. Margaret (John A.), 1918 Sloan Ave., Fayetteville, NC 28301
 Cotton, Mrs. Alice V. (Worth), P.O.Box 427, Mt. Gilead, NC 27306
 Couch, Mrs. Ruth W.(Leon), 1011 South Best St., Goldsboro, NC 27530
 Crawford, Mrs. Blanche (E.C.), Methodist Retirement Home, 2616 Erwin Road, Durham, NC 27705
 Crawford, Mrs. Estelle C. (Van T.), United Meth. Parsonage, P.O.Box 964, McCamey, TX 79752
 Cuthrell, Mrs. Mary (H.G.), 302 Hinton St., Apex, NC 27502

Davenport, Mrs. Georgia ,(William S.), Rt.1, Box 14AB, Grimesland, NC 27837
 Davis, Mrs. Elizabeth R.(George), 103 Violet Rd., Dunn, NC 28334
 Davis, Mrs. Flake R., Route 2, McDonald Church Rd., Rockingham, NC 28379
 Drew, Mrs. Joan M.(Robert M.), 200 George St., Fairmont, NC 28340
 Dunn, Mrs. Aileen (J.C.), Box 624, Pinetops, NC 27864

Elkins, Mrs. Venia (Ollie V.), Chateau Royal, Apt.219, 25 S. Germantown Road, Chattanooga, TN 27411
 Etheridge, Mrs. Pauline (C.R.), Rt.1, Box 470, Elm City, NC 27822
 Eubanks, Mrs. Lina West (George B.), P.O. Box 243, Trenton, NC 28585

Falls, Mrs. Helen (Andy B.), P.O.Box 62, Newton Grove, NC 28366
 Fitts, Mrs. Emma Jane (Robert N.), 207 Grove Street, Oxford, NC 27565
 Fouts, Mrs. Elizabeth Frances (Dwight), Rt.2, Box 537, Lexington, NC 27292
 Freeman, Mrs. Kathryn (William L.), 1605 Greenleaf St., Durham, NC 27701

Gardner, Mrs. Lavinia H.(C.O.,Sr.), Rt.1, Box 190 G, Holly Hill, SC 29059
 Garris, Mrs. Helga Oman (Horace S.), P.O.Box 531, Warsaw, NC 28466
 Graham, Mrs. Clementine (Oscar M.), Box 1207, Laurinburg, NC 28352
 Griffis, Mrs. Nena D.(James W.), 611 Sumner, Greenwood, MI 38930

Hailey, Mrs. Nell (James R.), Country Club Dr., Box 8, Rocky Mt., NC 27801
 Hale, Mrs. Dilys Rowlands, (Holland L.), 517 Morreene Rd, Durham, NC 27705
 Hardesty, Mrs. Bertha M.(William R.), Shannon, NC 28386
 Harris, Mrs. Erah M.(Cecil B.), Atlantic, NC 28511
 Herbert, Mrs. Ruth E.(J.Furman), Gannahills, Rt.1, Middletown, VA 22645
 Hill, Mrs. Willar (Jonathan C.), Rt. 1, Box 174-A, Staley, NC 27355
 Hillman, Mrs. Estelle w.(E.L.), 2507 Woodrow Street, Durham, NC 27705
 Hobbs, Mrs. Edith (A.Jarvis), 2114 Cowper Drive, Raleigh, NC 27608
 Hogue, Mrs. Ollie M. (George E.), 403 W. 39th St., Wilmington, DE 19802
 Holt, Mrs. Grace (D.Dillon), Box 268, West Jefferson, NC 28694
 Howard, Mrs. Bessie H.(William Elmer), Mt. Olive, NC 28365
 Husted, Mrs. Catherine J.(Morris L.), 16 Breton Place, Durham, NC 27707

Jerome, Mrs. Jean (R.L.), 902 S. First St., Smithfield, NC 27577
 Johnson, Mrs. Sally P. (C.A.), 903 Murray Avenue, Durham, NC 27704
 Jones, Mrs. Bonnie (S.Jameson), 3 Glenmore Dr., Durham, NC 27707

Jones, Mrs. Christine (J. David)
 Jones, Mrs. Lottie N.(Horace C.), 3408 Downey Ct., Raleigh, NC 27612
 Jones, Mrs. Stella Mae (Foster L.) 759 Yorkshire Dr, Fayetteville, NC 2830
 Joyner, Mrs. Mary V. (Frank B.) 1232 Westover Terrace, Greensboro, NC 27400

 Kinlaw, Mrs. Annie D.(Grover C.) Capital Towers Apt.307, 4812 Six Forks Rd., Raleigh, NC 27609

 Lane, Mrs. Juanita E.(Daniel), P.O. Box 500, Lake Junaluska, NC 28745
 Lanning, Mrs. Mary M.(Jesse Herbert), Rt.1, Box 477, Linwood, NC 27299
 Lawrence, Mrs. Velma P.(M.W.), 28 Golf Course Rd., Waynesville, NC 28786
 Layfield, Mrs. Frances (Pearce H., Jr) 9 Layfield Dr, Waynesville, NC 2878
 Lee, Mrs. Mildred M.(Allen C.) 518 S. Main St., Red Springs, NC 28377
 Lewis, Mrs. Pauline W.(W. Carson), Rt.4, Box 171A, Rockingham, NC 28379
 Locklear, Mrs. Mary Alice (Jakie) Rt.3, Box 177, Maxton, NC 28364
 Love, Mrs. Phala M.(Frank S.) Methodist Retirement Home, 2616 Erwin Road, Durham, NC 27705
 Lowry, Mrs. Myrtle L.(Harvey), Rt.3, Box 254, Rowland, NC 28383
 Lowry, Mrs. Phelia Ellis (Doctor F.) Wesley Pines Retirement Home, Route 8 Lumberton, NC 28358
 Loy, Mrs. Annie M. (William L.), 205 S. McCallum St., NC 28383

 Maness, Mrs. Callie (Charles W. Wooten) Star Rt, Box 25A, Robbins, NC 2732
 Maness, Mrs. Edith H.(Paul W.) 617 Jefferson St., Roanoke Rapids, NC 2787
 Martin, Mrs. Elizabeth (W.C.) 423 Grove St., Clayton, NC 27520
 McCallum, Mrs. Mary D.(Jefferson) 118 State Road, Maxton, NC 28364
 McLamb, Mrs. Katie (M.D.) Route 4, Box 196, Rockingham, NC 28397
 McRae, Mrs. Alma B.(Robert B.) 2003 Corinna St., Fayetteville, NC 28301
 Miller, Mrs. Elsie M.(J.H.) 309 W. Cornwallis Rd, Durham, NC 27707
 Minges, Mrs. Maria (Graham Eubank) 1204 Longleaf Dr, Fayetteville, NC 2830
 Minor, Mrs. Mary T.(Harold) Harpeth Hill Dr., Rt.8, Franklin, TN 37064
 Mizelle, Mrs. Rachel C.(Raymond) 705 Taylor St., Windsor, NC 27983
 Moore, Mrs. Marie R. (Virgil N.) Rt. 4, Box 314, Mt. Olive, NC 28365

 Newton, Mrs. Ethel M. (P.F.) 124 Eastway Lane, Graham, NC 27253
 Newton, Mrs. Maude (R.Z.) Wes Arms Ret. Home, 1909A, 1911 N. Centennia St., High Point, NC 27260

 Overton, Mrs. Rena S.(Ernest G.) Box 1584, Durham, NC 27702

 Page, Mrs. Frances (Jack W.) Rt.3, 508 E. Mill St., Rowland, NC 28383
 Parrish, Mrs. Pearl (John H.) 121 Stokley Dr., Wilmington, NC 28401
 Pearce, Mrs. Kate Elizabeth H. (Clyde) Rt.3, Box 558, Wake Forest, NC 2758
 Phillips, Mrs. Mary E. (J.G.) 542 Noelton Dr, Knoxville, TN 37919
 Poole, Mrs. Louise C. (Ivey T.) 908 Magruder Road, Smithfield, Va 23430
 Porter, Mrs. Lucille W. (H.B.) Methodist Retirement Home, 2616 Erwin Road Durham, NC 27705
 Porter, Mrs. Mary Ann (Paul M.) 20 Grubb St., Hertford, NC 27944
 Potter, Mrs. Marion (W.S.) 620 Chisholm St., Sanford, NC 27330
 Powell, Mrs. Eunice R. (H.P.) 2322 Lake Drive, Raleigh, NC 27609
 Pursley, Mrs. Elva Norton (Forrest W.) P.O.Box 607, Hamlet, NC 28345

 Quigley, Mrs. Annliza James (Horace G.) 8 Harbour West, Rocky Mt., NC 27800

 Regan, Mrs. Margaret (A.C.) 2826 W. Grace St, Apt.3, Richmond, Va 23221
 Reynolds, Mrs. Doris (Alonzo Lee) 1215 First Ave., N.W., Hickory, NC 28601
 Rhiner, Mrs. Verna (Etheridge M.) Rt.1, Coats, NC 27521
 Rogers, Mrs. Jessie J. (Harry L.) Rt.4, Box 455, Raleigh, NC 27606
 Ruark, Mrs. Sara Elizabeth (Henry G) Apt. 14, Colonial Village, Laurinburg NC 28352
 Rush, Mrs. Frances L. (Ephriam A.) Rt. 3, Box 85, Hamlet, NC 28345
 Russell, Mrs. Alta Stone (Leon) P.O. Box 535, Lake Junaluska, NC 28745

 Salmon, Mrs. Audrey H. (Frank D.) P.O.Box 531, Shallotte, NC 28459
 Shaw, Mrs. Martha Alice (William C.) c/o Rev. S.M. Shaw, 152 Cox Circle, Greenville, TN 37743
 Sninkle, Mrs. Maxine B.(R.D.) 407 Avenue D, New Bern, NC 28560
 Smithson, Mrs. Kay M. (Rufus M.) 201 Turner Pl., High Point, NC 27262
 Stanford, Mrs. Jo Ann (James C.) 1017 N.Hill Rd., Fayetteville, NC 28303

 Tew, Mrs. Clara R. (W. Alton), Methodist Retirement Home, 2616 Erwin Rd. Durham, NC 27705
 Thompson, Mrs. Margaret (Arnold C.) 1602 Glendale Av., Durham, NC 27701

Tilley, Mrs. Beatrice M. (Lester A.) 1615 Kenbrook Dr., Garner, NC 27529
Townsend, Mrs. Marguerite (Samuel L.), Box 1547, Laurinburg, NC 28352
Tyson, Mrs. Julia K.(George H.) P.O.Box 382, Carrboro, NC 27510

Vale, Mrs. Etolia (Charles E.)
Vereen, Mrs. Joyce G. (LaFon C.), 503W. 32nd St., Lumberton, NC 28358

Wall, Mrs. Lynn T.(Ivey J., Jr.), Box 590, Cedar Island, NC 28520
Walton, Mrs. Mary Jane (W.Carl) 5008 Carteret Dr., Raleigh, NC 27612
Ward, Mrs. Margaret W. (Herman N., Sr.) Rt. 5, Box 178, Whiteville, NC 28472
Watson, Mrs. Mary C. (Orville w.) Rt. 2, Box 454, Princeton, WV 24740
Williams, Mrs Addie (Thaddeus) 1700 Concorde Ave, Monroe, NC 28110
Wilson, Mrs. Janette W. (W. Carlton), Rt. 1, Box 110, Roxboro, NC 27573
Womack, Mrs. Sarah B. (Carlos P.) P.O.Box 327, Southern Pines, NC 28387
Wright, Mrs. Iva H. (Carl K.) 13992 E. Marina Drive, C-212, Aurora,
Colorado 80014
Wright, Mrs. Viola C. (N.M.) 2009 Wilson St., Durham, NC 27705
Wright, Mrs. Florence E. (Samuel E.) Box 188, Rocky Mt., NC 27801

SEC



SECTION III

Journal of Proceedings

1983 ANNUAL CONFERENCE PROGRAM - DAILY AGENDA

SUNDAY, JUNE 5, 1983

4:00 P.M.

The Ordination of Deacons.....Bishop William R. Cannon
 (See Ordination Program)
 The Sermon.....Bishop Edwin C. Boulton
 North Dakota Area, United Methodist Church

8:00 P.M.

The Ordination of Elders.....Bishop William R. Cannon
 (See Ordination Program)
 The Sermon.....Bishop Edwin C. Boulton

BUSINESS SESSIONS

Monday, June 6, 1983

8:30 A.M.

The Business Sessions will begin with a service of Holy Communion for all members of The Annual Conference and visitors, conducted by Bishop William R. Cannon and The Cabinet.

The Prelude "Praise to the Lord" Diane Bish
 Organist for the morning: Laura Davenport

The Hymn No. 336 "And Are We Yet Alive?"
 The Communion Service - Order No. 832 - Methodist Hymnal
 Brief Recess

Calling the Conference to Order
Greetings and welcome

Bishop William R. Cannon
Dr. Richard W. Pearce, President
Methodist College

The Honorable J. William Hurley, Mayor
The City of Fayetteville

Dr. Jack L. Hunter, District Superintendent
The Rocky Mount District

Organization of the Conference,
Roll Call, and Motions of Order.....L. T. Wilson
The First Ballot for General Conference Delegates
Nominations for Annual Conference Committees.....Richard W. Pearce
Composite Report of the District Superintendents.....Barney L. Davidson
Report of the Conference Lay Leader.....Richard W. Pearce
Report of the United Methodist Women.....Mrs. T. Marvin Vick
Report of the United Methodist Men.....J. Allen Norris, Jr.
Report of the United Methodist Youth.....Becky Auman
Report of the Conference Statistician.....D. D. Traynham
Report of the Council on Finance and Administration.....Randolph R. Few
Report of the Board of Diaconal Ministry.....Richard J. Williams

11:30 A.M. (Order of the Day)

Report of the Board of Pensions.....Norwood L. Jones
Recognition of Ministers Who are Retiring.....Bishop Cannon

The Hymn

Benediction
Monday, June 6, 1983

Afternoon Session

1:55 P.M. The Prelude..... Roger Searles, Organist
"Two Preludes on Hymn Tunes: "Pisgah/Diadem" - Kerrick/Bish

Opening Hymn and Prayer
Report of the General Council on Ministries.....J. Allen Norris, Jr.
Report of the SEJ Council on Ministries
Report of the Lake Junaluska Assembly

Report of the Conference Council on Ministries.....Ernest R. Porter

1983 Supplemental Recommendations
1984 Program Recommendations
Charter Revisions
Board of Education.....Belton Joyner
Board of Evangelism.....H. Sidney Huggins, III
Archives and History.....Lawrence E. Lugar
Other Boards and Agency Business

Miscellaneous Business

The Hymn

The Benediction

Monday, June 6, 1983

Evening Session

8:00 P.M.
Worship.....(See Worship Bulletin)

The Sermon.....Bishop L. Scott Allen
Resident Bishop Charlotte Area

Tuesday, June 7, 1983

Morning Session

7:30 A.M. Holy Communion in Hensdale Chapel

8:55 A.M. The Prelude: "Suite for Organ" - John Stanley
Organist for the Morning - William Hilderbrandt

Opening Hymn and Prayer

The Sermon.....Bishop Carl J. Sanders

Cokesbury Report.....Ms.Sue Henry

The Conference Council on Ministries (Continued)

Boards and Agency Business

Higher Education and Campus Ministries.....Samuel D. McMillan

Reports of the College Presidents

Louisburg College.....Dr. J. Allen Norris, Jr.

Methodist College.....Dr. Richard W. Pearce

N.C.Wesleyan College.....Dr. S. Bruce Petteway

Blackburn Scholarship Fund.....Samuel H. Brown

The Black College Fund

Duke Divinity School.....Dean Dennis Campbell

Candler School of Theology

Duke Endowment.....Albert F. Fisher

11:30 A.M. Order of the Day

Recognition of Chaplains.....Bishop Cannon

The Hymn

Benediction

Tuesday, June 7, 1983

Afternoon Session

1:55 P.M. The Prelude "Prelude in Classic Style" - Gordon Young
Organist for the Afternoon - Bette Jo Pierce

Conference Council on Ministries (Continued)

Board of Missions.....Julia Williams
Church of The Year Award

Health and Welfare.....Robert L. Wallace
Election of Trustees

Methodist Home for Children.....Edward C. Elliott

Methodist Retirement Home, Inc.....W. Donald Penley

Golden Cross.....Jean Hood

SEMAR.....Paul Edwards

Board of Laity.....Mrs.T. Marvin Vick

Lay Person of The Year Award

Miscellaneous Business

4:30 P.M. (Order of the Day)

The Memorial Service.....L.T. Wilson, Presiding
(See Memorial Bulletin)

The Sermon.....C. Wade Goldston

Tuesday, June 7, 1983

Evening Session

8:00 P.M.

Worship.....(See Worship Bulletin)

The Sermon.....Bishop Robert M. Blackburn

Wednesday, June 8, 1983

Morning Session

7:30 A.M. Holy Communion in Hensdale Chapel

8:55 A.M. The Prelude: "Prelude, Fugue and Chaconne" Dietrich Buxtehude
Organist for the Morning - Jean Ishee

Opening Hymn and Prayer

The Sermon.....Bishop Carl J. Sanders

Business Session

Conference Council on Ministries (Continued)

Board of Church and Society.....Bruce Pate

Commission on Religion and Race.....Charles D. Myers

Commission on the Status and Role of Women.....Helen G. Crotwell

The Ethnic Minority Local Church.....Jimmy F. Cummings

Board of Ordained Ministry Matters.....G. Robert McKenzie

Joint Committee on Disability.....F.Owen Fitzgerald

Conference Board of Trustees.....Clifton W. Everett

The Hymn

Benediction

Wednesday, June 8, 1983

Afternoon Session

1:25 P.M. The Prelude: "Fantasia in G minor" - J. S. Bach
Organist for the Afternoon - Dorothy Onisko

Opening Hymn and Prayer

The North Carolina Conference Brotherhood.....J. K. Bostick

2:00 P.M. Business Session

Methodist Foundation, Inc.....S.L. Gullede, Jr.

Office of Planned Giving.....Dr. John K. Bergland

Insurance Committee.....Norwood L. Jones

Commission on Equitable Salaries.....Grier Garrick

Committee on District Conference Records

Board of Managers, N.C. Pastors' School.....

Methodist Board of Publications.....C.A. Simonton, Jr.

Methodist Ministers Credit Union.....C. Maness Mitchell

Miscellaneous Business

The Hymn

Benediction

Wednesday, June 8, 1983

Evening Session

8:00 P.M.....(See Worship Bulletin)

Consecration of Diaconal Ministers

Sermon.....Dean Dennis Campbell

Thursday, June 9, 1983

Morning Session

8:00 A.M.

The Prelude: "Toccata and Fugue in D minor" _____ Johann Ernst Eberlin
Organist for the Morning - Martha Hill

The Love Feast

9:00 A.M. Business Session

Council on Finance and Administration.....Randolph R. Few
Report of Special Committee on Conference Journal.....L.T. Wilson
Committee on Episcopacy.....H.Langill Watson
Miscellaneous Business

Committee on Resolutions and Reference.....Thomas A.Collins

The John Wesley Covenant Service

Reading of the Appointments.....Bishop Cannon

Hymn No. 539....."God Be With You Til We Meet Again"

Benediction

EXECUTIVE SESSION, Tuesday, May 31, 1983

Following a prelude Bishop William R. Cannon, Resident Bishop of the Raleigh Area, called to order the Executive Session of the ministerial members of the North Carolina Annual Conference of the Southeastern Jurisdiction of The United Methodist Church at 1:00 p.m., meeting at Saint Paul United Methodist Church in Goldsboro.

Bishop Cannon called for the singing of Hymn 297, "The Church's One Foundation." The ministers assembled sang the familiar hymn accompanied by organist of the afternoon, Roger F. Searles, organist of Saint Paul Church.

Bishop Cannon called on Paul Edwards, pastor, to lead in prayer. The Bishop called on Charles Michael Smith, Goldsboro District Superintendent, to sing. He sang, "God is My Strong Salvation," and "There is a Balm in Gilead." The Bishop expressed appreciation.

Bishop Cannon introduced the guest preacher for the session, Dr. Guy K. Hutcherson, District Superintendent of the Macon District in the South Georgia Conference.

Dr. Hutcherson responded to the introduction, expressed appreciation for being a part of the session, and extended special words of appreciation for the music. Dr. Hutcherson read from Paul's letter to the Corinthians and from the Book of Matthew. He spoke with great fervor and conviction on "Faith, Hope, and Love," vis-a-vis the Church and our task.

Bishop Cannon thanked Dr. Hutcherson for his marvelous, inspiring and challenging sermon and called on the Conference assembled to sing Hymn 256, "Be Thou My Vision." The Conference rose and sang with enthusiasm.

The Conference was again called to order by Bishop Cannon.

Passing of Character and Official Administration of the Ministers: Bishop Cannon called the name of each District Superintendent in turn and the character and official administration of each was passed. The District Superintendents then asked that the character and administration of the ministers within their districts be approved. This was done.

Report of the Board of Ordained Ministry: Bishop Cannon introduced G. Robert McKenzie to present the report. McKenzie inquired as to whether everyone got a copy of the report. He then recognized the Board of Ordained Ministry and spoke words of appreciation for each member of the Board. He expressed special appreciation to Bill Sherman, the coordinator.

McKenzie directed attention to the report itself. He called the questions for approval by the Conference.

McKenzie called Question 20, "Who have received the certificate of candidacy for ordained ministry?" (See Condensed Minutes.)

Question 21, "Who have completed the studies for the license as a local pastor, but are not now appointed?" was called. (See Condensed Minutes.)

Question 22a, "Who are approved and appointed as Full Time Local Pastors?" was called. (See Condensed Minutes.)

Question 22b was called: "Who are approved and appointed as Part Time Local Pastors?" (See Condensed Minutes.)

Question 22c, "Who are approved and appointed as Student Local Pastors?" was called. (See Condensed Minutes.)

Question 23a, "Who have been discontinued as Full Time Local Pastors?" was called. (See Condensed Minutes.)

Question 23b was called: "Who have been discontinued as Part Time Local Pastors?" (See Condensed Minutes.)

Question 23c, "Who have been discontinued as Student Local Pastors?" was called. (See Condensed Minutes.)

Question 24a, "What ministers in good standing in other Christian denominations have been approved under the provisions of Par. 419.1 for service as pastors of charges?" was called. The answer was, "None."

Question 24b was called: "What ministers in good standing in other Christian denominations have been approved under the provisions of Par. 419.2 for service in ecumenical ministries in which The United Methodist Church is involved?" The answer was, "None."

Question 25, "What ordained ministers of Methodist or United Churches in other countries, serving as missionaries within the bounds of the Annual Conference, are recognized as Associate Members of the Conference under the provisions of Par. 419.6?" was called. The answer was "None."

Question 26, "Who are elected Associate Members?" was called. (See Condensed Minutes.)

Question 27a was called: "Who are elected as Probationary Members under the provisions of Par. 415?" Names of the candidates were called and Bishop Cannon called upon them to stand. All were elected and given a round of applause pending their official admission at the Annual Conference on Sunday. (See Condensed Minutes.)

Question 27b was called: "Who are elected as Probationary Members under the provisions of Par. 416.1?" The answer was, "None."

Question 27c, "Who are elected as Probationary Members under the provisions of Par. 416.2?" was called. The answer was, "None."

Question 28a was called: "Who are continued as Probationary Members as students in approved schools of theology?" (See Condensed Minutes.)

Question 28b, "Who are continued as Probationary Members in the advanced ministerial course of study?" the answer was, "None."

Question 28c, "Who are continued as Probationary Members as graduates of approved schools of theology serving under full-time appointment?" was called. (See Condensed Minutes.)

Question 29, "Who have been admitted from other Christian denominations (a) as Associate Members and (b) as Probationary Members?" was called. The answer was, "None."

Question 30 was called: "Who are elected as Ministerial Members in Full Connection?" The names were called and the ministers were invited to come before the Conference so the entire Conference could see them and question them, if they wished. They were then presented to the Conference as a group, having been examined individually. (For names see Condensed Minutes.)

Question 31, "What Probationary Members, previously discontinued, are readmitted?" was called. Two names were read. The ministers were introduced and accepted. (See Condensed Minutes.)

Question 32a, was called: "Who are readmitted as Associate Members?" The answer was, "None."

Question 32b, "Who are readmitted as Members in Full Connection?" was called. One name was read. (See Condensed Minutes.)

Question 33a was called: "Who are returned to the effective relationship after voluntary retirement as Associate Members?" One name was presented. (See Condensed Minutes.)

Question 33b, "Who are returned to the effective relationship after voluntary retirement as Members in Full Connection?" was called. The answer was, "None."

Question 34, "Who have been received by transfer?" was called. Two names were read. (See Condensed Minutes.)

Question 35, was called: "Who are transferred in from other Methodist denominations?" The answer was, "None."

Question 36 was called: "Who have been elected and ordained deacons, (a) as Associate Members, and (b) as Probationary Members?" (See Condensed Minutes.)

Question 37a was called: "Who have been elected and ordained elders as theological graduates?" (See Condensed Minutes.)

Question 37b, Who have been elected and ordained elders as Probationary Members previously Associate Members?" was called. The answer was, "None."

Question 38 was called: "What ministers, coming from other Christian denominations, have had their orders recognized (a) as deacons, and (b) as elders?" The answer was, "None."

Question 39, "Who have been elected or ordained as a courtesy to other conferences?" was called. The answer was, "None."

Question 40 was called: "Who have been transferred out?" The list was read for information. (See Condensed Minutes.)

Question 41, "Who are discontinued as Probationary Members?" was called. (See Condensed Minutes.)

Question 42, "Who have been granted honorable location this year and previously?" was called. The names were read. (See Condensed Minutes.)

Question 43 was called: "Who have been granted administrative location, this year?" "None; previously?" One name was read. (See Condensed Minutes.)

Question 44 was called: "Who had their conference membership terminated (a) by withdrawal to unite with another denomination?" (See Condensed Minutes.) (b) by surrender of the ministerial office?" (See Condensed Minutes.) (c) by withdrawal under complaints or charges?" None (d) by trial?" None (e) by involuntary termination?" None.

Question 45a, "What Associate Members have died during the year?" was called. The answer was, "None."

Question 45b was called: What Probationary Members have died during the year?" The answer was, "None."

Question 45c, "What Members in Full Connection have died during the year?" was called. The names were read. (See Condensed Minutes.)

Question 45d, "What Local Pastors have died during the year?" was called. The names were read. (See Condensed Minutes.)

Bishop Cannon noted that memorial service would be held at Annual Conference.

Question 46 was called: "Who are the ministers on Leave of Absence and for what number of years consecutively has each held this relation?" (See Condensed Minutes.)

Question 47, "Who are granted sabbatical leave?" was called. The answer was, "None."

Question 48 was called: "What actions have been taken concerning disabled ordained ministers and local pastors?"

(a) "What ordained ministers were granted disability leave since the last Annual Conference?" (See Condensed Minutes.)

(b) "What ordained ministers have had their disability leave terminated since the last conference session?" None.

(c) "What ordained ministers are granted disability leave at this session?" (See Condensed Minutes.)

(d) "What Local Pastors have been recommended by the Joint Committee on Disability for benefits during the ensuing year?" None.

Question 49 was called: "What Members in Full Connection have been retired?"

- (a) Mandatory Retirement (age 70) (See Condensed Minutes.)
- (b) Retirement with Actuarially Reduced Benefits (age 62 or 37 years under appointment) (See Condensed Minutes.)
- (c) Early Retirement. None.
- (d) Regular Retirement (age 65 or 40 years under appointment) (See Condensed Minutes.)

Question 50 was called: "What Associate Members have been retired?" The answer was, "None."

Question 51, "What Local Pastors have been retired?" was called. (See Condensed Minutes.)

Miscellaneous Matters: Appointments Beyond the Local Church (Par. 439.d) Names of those appointed beyond the Local church were presented. The required two-thirds vote was given. (See Condensed Minutes.)

Conference Members seeking Less than Full Time Appointments (Par. 437.2). Names were presented and the Conference granted the required two-thirds vote. (See Condensed Minutes.)

Ministers from other Annual Conferences seeking Affiliate Membership (Par. 439.4). Names were presented and the required two-thirds vote was given. (See Condensed Minutes.)

Chairman McKenzie announced that this completed the report of the Board of Ordained Ministry except for items of business that would be called at the regular session of Annual Conference. He moved the adoption of the report of its entirety. It was done by the Conference. Bishop Cannon expressed appreciation to the Board.

Chairman McKenzie called for a point of personal privilege to honor W.W. Sherman for the remarkable work that had been done during his time as Director in the Ministerial Relations office. The Conference accorded him a round of applause. McKenzie presented Sherman an attache case in token of esteem for his work. Sherman responded with words of appreciation.

Bishop Cannon called for other business and announcements. He reported that Wade Mullikin had been in the hospital and was making good progress.

Bishop Cannon stated that he would like to make a few remarks -- even though the report had been presented and adopted in record time -- he spoke to the clergymen with directness and heartfelt concern concerning the appointments that had been finalized. He reported 192 changes in appointments. Of those, ten received decreases in salary because of the exigencies of the times. Of those ten, seven requested it. He indicated that the appointments were unusually good overall and that he felt good about them and felt that the Cabinet and the ministers that had been contacted felt likewise. He indicated that one District Superintendent left after meeting the six-year limit and received an appointment. One other District Superintendent, who had completed five years, also would receive a pastoral appointment. The Bishop stated that he had done the best that he could and prayed for the understanding of the Conference.

Announcements: Conference Secretary Ted Wilson asked for the turning in of the attendance records and made appropriate announcements including the announcement of certain meetings which would be held following the close of the current session.

Benediction: Bishop Cannon gave the benediction.

Adjournment: The Conference was adjourned sine die until the following Sunday, June 5, 1983, at 4:00 p.m., at Methodist College, Fayetteville, NC.

FIRST DAY, AFTERNOON SESSION, Sunday, June 5, 1983

At 4:00 p.m. a service for admission of Ministerial Candidates into Probationary Conference Membership and for the Ordination of Deacons was held in Reeves Auditorium at Methodist College, Fayetteville. Organist for the afternoon was Judy Aycock of Haymount United Methodist Church. The liturgist was Charles Mercer. Candidates were admitted into Probationary and Associate Membership after answering certain questions asked by Bishop Cannon.

In preparation for the Ordination of Deacons, Bishop Cannon introduced the Ordination Preacher, Bishop Edwin C. Boulton, Resident Bishop North Dakota Area.

The Deacons were examined and duly ordained.

For list of those received into membership and ordained Deacon see Condensed Minutes. (For synopsis of the entire service see North Carolina Annual Conference Ordination Services Bulletin, 1983.)

FIRST DAY, EVENING SESSION, Sunday, June 5, 1983

At 8:00 p.m. a service for admission of Ministerial Candidates into Full Connection Membership and for the Ordination of Elders was held in Reeves Auditorium at Methodist College, Fayetteville, NC. Choral music for the evening was provided by the Haymount United Methodist Church Choir under the direction of Tony Argo, Diaconal Minister of Music, with Judy Aycock, organist. The liturgist was Jack L. Hunter. Candidates for Full Conference Membership were asked the historic Disciplinary questions by Bishop Cannon and, after making the appropriate affirmative responses, were consecrated by the Bishop.

In preparation for the Ordination of Elders, Bishop Cannon introduced the Ordination Preacher, Bishop Edwin C. Boulton, Resident Bishop North Dakota Area.

The Bishop and Cabinet and other sponsoring Elders proceeded to ordain the candidates for Elder.

For list of those received into Full Membership and ordained Elder see Condensed Minutes. (For synopsis of the entire service see North Carolina Annual Conference Ordination Services Bulletin, 1983.)

SECOND DAY, MORNING SESSION - Monday, June 6, 1983

Prelude: Organist for the morning session was Laura Davenport, Director of Music and Organist, First United Methodist Church, Wilson, who played "Praise to the Lord," by Diane Bish.

Sacrament of Holy Communion: The Sacrament of Holy Communion began the service for the morning and was provided for all members of the Annual Conference and visitors, conducted by Bishop William R. Cannon and the Cabinet. Just before the service of Communion Bishop Cannon called for the singing of Hymn 336, "And Are We Yet Alive?" the traditional hymn of Annual Conferences over the years. The Conference assembled sang with great emotion. The Sacrament of Holy Communion then began with Jack L. Hunter serving as liturgist and Bishop Cannon being the celebrant. The elements were first distributed to all of those who were in turn to serve it to the Conference assembled.

Call for Brief Recess: At the conclusion of the Service of Holy Communion Bishop Cannon called upon Conference Secretary Ted Wilson to announce a short recess for the purpose of setting the stage for business and to allow the lay and clerical members of the Conference to seat themselves appropriately and prepare for the balloting that was to come. It was so ordered.

Conference Convened: Bishop William R. Cannon, Resident Bishop of the Raleigh Area, called to order the North Carolina Conference of the Southeastern Jurisdiction of The United Methodist Church at Methodist

College in Fayetteville, North Carolina, at 9:40 a.m. Following the singing of Hymn 299, "O Zion Haste," Bishop Cannon called upon Ernest R. Porter for an opening prayer and urged him to remember Robert Young, who was undergoing open heart surgery at Duke Hospital at the time of prayer.

Introduction: Bishop Cannon presented the Honorable J. William Hurley, Mayor of the City of Fayetteville, who was present to bring greetings.

Greetings: Mayor Hurley, a well-known United Methodist, again expressed appreciation for the opportunity of welcoming the Conference to the city. He alluded to the impending retirement of Dr. Richard Pearce, president of Methodist College, and expressed gratitude for the leadership that he has brought, not only to the college, but also to the community at large. Mayor Hurley gave a brief rundown of what had happened within the City of Fayetteville with regard to other conventions and the changes in the city which made it an even better place to live and work and enjoy life in a godly manner. He joined in asking God's blessings upon the Conference.

Introduction: Bishop Cannon expressed appreciation for Mayor Hurley's remarks and joined the Mayor in expressing gratitude to Dr. Pearce for his service and for the entertainment and hospitality that had been offered to the Annual Conference so many years. He then presented Dr. Pearce for greetings from Methodist College.

Welcome: Dr. Pearce brought words of welcome on behalf of the trustees and staff of the college and again paid tribute to Bill Lowdermilk for his long and sincere work in making the Conference and prior Conferences a success. He also accorded praise to Mike Safley and Ray Gooch. He made remarks concerning the necessity for the saving of energy and the adjustment of the air conditioning system. He urged the fast and efficient use of the cafeteria and the use of the snack bar, particularly at lunch. Pearce made other announcements regarding housing, meal tickets, priority service for the tellers at this conference and various other items. He asked the understanding of the Conference for any omissions in preparation and the indulgence of the Conference for the minor problems that might occur during the Conference. Pearce's remarks were interspersed with laughter and applause.

Introduction: Bishop Cannon expressed appreciation to the Rocky Mount District for being host to the Conference this year. He alluded to the efficiency of the work already done by the people from the Rocky Mount District and their help. He recognized Jack L. Hunter to bring greetings on behalf of the host district.

Greetings: Jack L. Hunter expressed appreciation for the hard work of those of the district and a sense of privilege for having the opportunity to have this sort of participation in the Annual Conference.

Organization of the Conference: Bishop Cannon called for the Conference Secretary, Ted Wilson, to present certain motions. Wilson requested that the items of organization be voted upon as a body. The following motions were read:

I move that the rules of the conference be those rules printed on pages 4 - 8 of the 1982 Journal

I move that the registration cards signed at the registration tables by the lay and clerical members of the Conference be designated and declared the official roll of the Conference.

I move that the main floor and the stage of Reeves Auditorium be the Bar of the Conference

I move that the program as contained in the Conference Program and Book of Recommendations 1983 (as amended by the Bishop) be designated and declared the Official Program of the Conference.

I move that those persons appearing on the program of the Conference be granted the privilege of the floor. Some of those on the program are not members of the conference and this motion will enable them to speak without specific motion for each individual.

Wilson's motion was seconded.

Amendment: James Coile moved two amendments to the motions made by Secretary Wilson.

Coile moved that in Section III, we add paragraph 8 and 9 to read, (8) the names of persons receiving less than ten votes shall not be reported to the Conference; (9) Five alternates to Jurisdictional Conference shall be elected.

It was seconded and adopted.

Coile moved, that Section V, No. 2, shall read,..."shall be distributed no later than the third night of the Annual Conference. None can be considered later than the fourth night of the Conference." It was seconded and adopted.

The last comment concerned the method of counting standing votes. The Rules of the Conference were then adopted unanimously.

Procedures for Balloting for Delegates to General and Jurisdictional Conference for 1984: Bishop Cannon called upon Secretary Wilson to bring instructions. Wilson requested the cooperation of the Conference. Only those with Ballot Books and those wearing black or blue badges would be allowed to vote. There would be one ballot per person accepted. The ballots would be accepted only within the bar of the Conference and while the voter is seated. He gave instructions concerning obtaining a duplicate ballot for those accidentally defaced by coming to the Secretary's desk. Wilson emphasized using the proper number of the ballot to be taken. He also requested that the names be written legibly and that the full name be used. Bishop Cannon interjected that the common name by which an individual was called suffice and there would not be any technicalities called against this. The Bishop asked that we take into account both competence and inclusiveness in voting for delegates. He announced that this was a Roman ballot and there would be no nominations from the floor. Bishop Cannon asked a retired minister, Bill Seawell, to pray for the guidance of the Holy Spirit before the first ballot was taken.

Prayer: Bill Seawell prayed with great fervor and deep sincerity.

First Lay Ballot: Bishop Cannon gave instructions that the first Lay Ballot be taken and that ten names and ten names only were to be written.

First Clerical Ballot: The first Clerical Ballot was taken and the Bishop asked that only ten names be written upon that.

Closing of Ballot: Bishop Cannon declared the first Clerical and then the first Lay Ballot closed. He then called upon Richard Pearce to present the nominations for Annual Conference Boards and Agencies.

Nominations to Conference Boards and Agencies: Richard Pearce, Chairperson of the Committee on Nominations, presented certain nominations to Conference Boards and Agencies to replace those who had either transferred or resigned for various reasons. Under Council on Finance and Administration, James H. Bailey replaces James C.P. Brown. Under Board of Higher Education (1983) Randall Baker, Greenville District, replaces James H. Bailey. Under Board of Evangelism (1983) M. Eugene Tyson, New Bern District, replaces J. Neal Salter, Jr. Under Commission on Religion and Race, James McCallum was added as member at large. Under Cabinet Representatives to Boards and Agencies Charles M. Smith was nominated to Health and Welfare and Herman Winberry to Worship.

Pearce moved the creation of two new positions of Associate Conference Lay Leaders under Board of the Laity. It was seconded and passed.

The nominations were unanimously adopted. Following is a list of all the nominations.

NOMINATIONS TO CONFERENCE BOARDS AND AGENCIES -- June 1983

Commission on Archives and History

Burlington	1983	Mrs. Lillian Cable (replaces Mrs.E.G. Vernon)
Durham	1983	Mrs. Rhett Chamberlain(replaces G.T.Blackburn II)
Fayetteville	1983	Guy V.Soule, Jr. (replaces S.E. Young)
Goldston	1983	W.Rickman Pinner (replaces H.W. Pearce)
New Bern	1983	Mrs.Mary Emma Bizzell (replaces Harold Chartley)

Commission on Christian Unity and Interreligious Concerns

Fayetteville	1983	Paul T. Stallsworth (replaces J. L. Jacobs)
Goldsboro	1983	James L. Bryan (replaces Mrs. Edith Holloman)
Sanford	1983	Mrs. Glenn Stevens (replaces Mrs. H. Leatherman)

Board of Church and Society

Elizabeth City	1983	W. Edward Barber (replaces D.D. Jessee)
Greenville	1983	Jesse C. Staton, Sr. (replaces F. G. Peterson)
New Bern	1983	Bruce D. Taylor (replaces J.C. Staton, Sr.)
Sanford	1983	John H. Dutton, Jr. (replaces D.R. Grissom)
Sanford	1983	Walter Joy (replaces Mrs. Mary Bruton)
Wilmington	1983	Jo-Ann Oulton (replaces J. H. Waldrop)

Conference Council on Ministries

Durham	1983	Ernest Wendell (replaces W.E. Hammond)
Sanford	1983	Mrs. Harold Mann (replaces B.P. Reitzel, Jr.)

Board of Education

Elizabeth City	1983	William Roper (replaces Wilbur Parker)
New Bern	1983	Stephen E. Young (replaces W. H. Gattis)
Rockingham	1983	Maurice E. Nason, Jr. (replaces J.H. Harris, Jr.)
Sanford	1983	J. Edward Morrison (replaces Jay E. Clark)
Wilmington	1983	Francis C. Bradshaw (replaces R.L. Baldrige)

Commission on Equitable Salaries

Durham	1983	Robert L. Wallace (replaces W.M. Ellis)
Rocky Mount	1983	R. Harry Jordan (replaces Don Lee Harris)
Rockingham	1982	James H. Dial (replaces Gary W. Locklear)

Board of Evangelism

Durham	1983	Jack M. Hunter (replaces R. H. Jordan)
Fayetteville	1979	H. S. Huggins, III (replaces W. E. Barber)
New Bern	1983	M. Eugene Tyson (replaces J. Neal Salter, Jr.)
Raleigh	1983	Leonard F. Doucette (replaces H. S. Huggins, III)
Rocky Mount	1983	James F. Sutton (replaces Bruce D. Taylor)
Wilmington	1983	J. Neal Salter, Jr. (replaces J. W. Forbes)

Council on Finance and Administration

Clergy	1983	James H. Bailey (replaces James C.P. Brown)
Lay	1983	Everett Blake (replaces Earle B. Merrill)

Board of Health and Welfare Ministries

Durham	1980	Carlton F. Hirschi (replaces R. L. Wallace)
Fayetteville	1983	Paul D. Granger (replaces Jean L. Hood)
New Bern	1983	Charles L. Pollock (replaces T.B. Supplee)
Rocky Mount	1983	Jean L. Hood (replaces L.A. Dillman)
Sanford	1983	William H. Gattis (replaces C.F. Hirschi)

Board of Higher Education

Greenville	1983	Randall Baker (replaces James H. Bailey)
New Bern	1983	Roger V. Elliott (replaces R. H. Stark, II)
Rocky Mount	1978	Robert C. Redmond (replaces M. L. DeHart)
Sanford	1983	Thomas G. Melvin (replaces W. C. Spencer, Jr.)
Wilmington	1983	William M. Wells, Jr. (replaces R.C. Redmond)

Board of the Laity

At Large	1983	Ms. Linda Harris (replaces Mrs. Pecolia Grove)
At Large	1983	Mrs. Jean Haislip (replaces Mrs. Ann Steinert)
Associate Conference		Lay Leaders:
	1983	W. E. Hammond (new position)
	1983	Ms. Dotsy Reynolds (new position)

Board of Missions

Fayetteville	1980	Thomas G. Holtsclaw (replaces R. V. Elliott)
Greenville	1983	H. Charles Davis (replaces Ralph I. Epps)
Raleigh	1983	Dr. Arturo J. DeLeon (replaces R. W. Ponder, Jr.)
Rocky Mount	1980	Reginald W. Ponder, Jr. (replaces J.V. Bone)
Sanford	1983	J. Donald Phillips (replaces T. G. Holtsclaw)
Ex Officio	1979	Jesse V. Bone (Conference Missionary Secretary)

Board of Ordained Ministry

1983 Helen G. Crotwell (replaces M. Randall Baker)

Committee on Continuing Education

At Large 1983 Jay E. Clark (replaces T.V. Carter)

Board of Pensions

Clergy 1983 Julian W. Scott (replaces Wilbur I. Jackson)

Board of Publication, Inc.

Class of 1983 re-elected, term to expire in 1988:

1982 Ernest R. Porter
1980 H. Charles Davis

Commission on Religion and Race

Durnam 1978 Charles D. Myers (replaces D.T. Settle)
Rockingham 1983 Bill James Locklear (replaces Sam Wynn)
Member At Large James H. McCallum

Commission on the Status and Role of Women

Clergy 1983 Hope Morgan Ward (replaces Helen G. Crotwell)
Lay Man 1983 Charles Woodall (replaces John C. Brooks)
Lay Woman 1983 Linda Burton (replaces Jean Jerome)
Prof. Woman 1983 Dorothy Chance (replaces Robbie Barrett)

Board of Stewardship

New Bern 1983 W. Nelson Fulford (replaces C. L. Pollock)
Raleigh 1983 Mrs. Edith Jackson (replaces Mrs. L. R. Aills)

Conference Board of Trustees

Class of 1983 re-elected, term to expire 1986:

1978 W. D. Sabiston, III
1979 Robert F. Bundy
1978 Jerry Lowry
1981 David Burns

Board of Worship

Fayetteville 1983 Michael H. Elliott (replaces J. E. Harwood)
Greenville 1983 Susan L. Pate (replaces H. C. Davis)
New Bern 1983 Don Lee Harris (replaces Nancy R. Best)
Sanford 1983 P. Mark Nanney (replaces J. E. Morrison)

Composite Report of the District Superintendents: Bishop Cannon presented Barney Davidson, President of the Cabinet, who presented the report of all the District Superintendents. (For complete text of the report see Journal, Section V.) The report was received with applause and special appreciation was given for the visual aspects of the report.

Point of Personal Privilege: Silent prayer was called for by Bishop Cannon for Jerry Jackson of the New Bern District in the sudden death of his father. It was ordered that the Conference Secretary send appropriate expressions from the Conference.

Report of the Conference Lay Leader: Bishop Cannon called upon Richard Pearce for the report. (For complete text of the report see Journal, Section V.)

Bishop Cannon expressed appreciation for the report of Richard Pearce and reminded the Conference that Pearce was Lay Leader for the entire Southeastern Jurisdiction. The report and comments were accepted with applause.

Report of United Methodist Women: Bishop Cannon presented Mrs. T. Marvin Vick, Jr., President of United Methodist Women of the North Carolina Conference, to make the report. Mrs. Vick described the Annual Meeting of United Methodist Women with its more than 575 participants. Specific aspects of the work of women in mission were described. (For complete text of the report see Journal, Section V.)

Point of Personal Privilege: Bishop Cannon recognized James Lee of Saint Luke's United Methodist Church in Laurinburg. Lee referred to the audio-visual presentation in the District Superintendent's Composite Report. He explained the nature of the small room built by his church people which had evoked some laughter by the Conference. He explained they had a large sanctuary for themselves. A room had been added to a home for a handicapped family that to them would be the same as a sanctuary. Bishop Cannon thanked him for his comments and also expressed appreciation for Mrs. Vick's report and the marvelous work of the women in raising more than \$396,000 for the outreach ministries of our Church.

Call for Order of the Day: Bishop Cannon called for the Order of the Day and the report of the Board of Pensions and the recognition of the ministers who are retiring.

Report of the Board of Pensions: Bishop Cannon presented Norwood Jones to bring the report. Copies of the report had been distributed and Jones called for all who had not received a copy of the 1983 Report to hold up their hands and receive a copy. He also called attention to the final report of the Pension Funding Crusade which was prepared by Wallace H. Kirby. Jones called on W. W. Sherman to present the first part of the report. Sherman requested an examination of the report as distributed. Report A was presented and Sherman called upon Wallace Kirby to speak to the Pension Funding Crusade. Kirby congratulated the Conference on a task well done. Report A 4 was moved and adopted by the Conference. Sherman read the names of ministers retiring this year and asked that they come to the stage and bring with them their wives, if they were in attendance. Sections 8 and 9 of the report were moved and adopted. Each retiring clergy person was given an opportunity to speak, and spouses were presented orchid corsages as certificates of service were presented to each of the retiring minister. All of the ministers were accorded a round of applause and invited to be guest of the Board of Pensions at a special luncheon following the session. Section 10 and 11 and the entire report of the Board of Pension was adopted. Sherman also presented pages 66 and 67 of the Conference Program and Recommendations 1983, Board of Pension Report. He noted that the recommended rate for 1983-84 would be \$164.00 per service year compared with the \$87.00 per service year rate of five years ago. Both reports were adopted in full. Section II on page 68-69 of the Conference Program and Recommendations 1983 was moved and adopted.

Question: Jack Crum inquired as to whether ministers earning higher salaries throughout their ministries would received higher benefits. The Bishop rules Crum out of order and Crum responded that he felt that all pensions should be the same. Bishop Cannon again ruled Crum out of order and told him he could discuss this with the Board of Pensions and bring it up at a later time.

Section II was adopted..Section III, IV and V were moved and adopted. Section VI and Report C on pages 71 and 72 were presented as information. Norwood Jones presented Report D in answer to a request of the 1982 Annual Conferene regarding severance pay. Jones presented the plan and moved adoption. Bishop Cannon noted that there were some people to be recognized to speak and that the time of a journment was at hand. Bishop Cannon called for announcements.

Announcements: Conference Secretary, Ted Wilson, made the announcements and gave the benediction.

Following the playing of the prelude, "Two Preludes on Hymn Tunes: 'Pisgah/Diadem'," by Kerrick/Bish, by organist Roger Searles of Goldsboro, Bishop Cannon called the afternoon session of the Annual Conference to order with the singing of Hymn 248, "Stand Up, Stand Up For Jesus." The Bishop called upon Jack Fogleman to lead in the opening prayer. Bishop Cannon then requested a return to the report of the Board of Pensions.

Resumption of Board of Pensions Report: Norwood Jones reported again on Report D, "Severance Pay Recommendations," on page 73 of The Conference Program and Recommendations 1983.

Motion: James Coile moved that the Conference "recommit the report to the Board of Pensions for further study." It was seconded and Coile spoke to his motion, stating that the wording of the recommendation is such that it would only apply to a very few people. He also challenged its Disciplinary viability and proposed that it might well be found in violation of Church law. Jones responded. The Bishop called for a vote and the Coile motion passed and Report D. was recommitted.

Motion: David Harvin moved that "severance pay shall be based on the pastor's salary at the time of separation from the Conference. It shall consist of six months continued salary." The motion was lost.

Section D was adopted in principle.

Motion: Jack Crum made the following motion: "In order to enhance the brotherhood of our Conference I move that the North Carolina Conference Board of Pensions, working with the General Board of Pensions, revise our pension program, if possible and as soon as possible, so that all ministers receiving pensions under the new plan will receive an equal pension for an equal number of service years." The motion lost and the Bishop stated that the entire plan would have to be reconsidered and it has already been considered by the entire Conference. Crum appealed to the Judicial Council. The Bishop ruled him out of order and the matter was ended.

Jones moved the entire report of the Board of Pensions as amended and it was adopted by the Conference. Bishop Cannon gave Norwood Jones as accolade for his work in this matter and the Conference responded with thanksgiving for his fine work.

Council on Finance and Administration: Bishop Cannon presented Randolph Few to bring the report. He moved the adoption of Section II, pages 59-60 of The Conference Program and Recommendations 1983.

Motion: Jerry Jay Juren moved "to amend the Report of the Council on Finance and Administration in The Conference Program and Recommendations, page 60, Section II, Item 1 (line 6) to read, '\$3,600 travel' where it now says \$2,400." Few responded that any amount of travel could be adopted by a local church. Juren stated that, unfortunately, the \$2,400 figure seemed to be a suggestion for the local church. A count vote was called for. The vote ended in a tie. Charles M. Smith tried to clarify the issue, because he felt that many of the laity did not understand the issue. Few responded. Reginald Ponder asked for the floor to speak. He moved that the matter be referred to the Council on Finance and Administration for a report back to this Conference. The motion was ruled out of order on the grounds that a tie vote indicated that a motion was automatically lost.

Motion: Rufus Stark moved "that the CFA study the feasibility of raising the travel deduction for local church pastors and report back to Annual Conference next year." The motion was seconded. Raymond Wittmen of the New Hope-Woodland Charge spoke against the Stark motion. The proposal to study was referred by the Conference.

Motion: Wallace Kirby moved the addition of an Item 10 to Section II of the CFA report to read, "Out of the Contingency and Reserve Fund, CFA consider an annual appropriation to meet human need, similar to the appropriations made in 1982 and 1983, and administered by the Conference Council on Ministries." Few accepted it for CFA.

Motion: Ray Sparrow to add the following on page 60, under II (1): "that there be a deduction made for each church of \$2,000 from the base

figure as computed above before applying the percentage calculation necessary to arrive at the apportionments necessary to raise the proposed budget for 1984 and all future years." It was seconded and he spoke to his motion. Charles McAdams was asked to respond. Sparrow disagreed. McAdams stated that he was not debating. Ponder asked whether this was church or motion as part of the motion. The answer was, "church." The Sparrow charge failed.

Section II on page 60 of The Conference Program and Recommendations 1983, CFA Report was adopted. Sections III and IV on page 61 were moved and adopted.

Report of United Methodist Men: Bishop Cannon called on Dr. Allen Norris, Jr., to give the report. He spoke of the increased strength of the organization and a most successful year. (For complete text of the report see Journal, Section V.)

Report of the First Clerical Ballot: Bishop Cannon read the results of the first Clerical Ballot. Joseph B. Bethea was elected on the first ballot. The Bishop read other results of the ballot and then called upon Nicholas Grant to offer prayer before the taking of the second Clerical Ballot. After his prayer the second Clerical Ballot was ordered.

Second Clerical Ballot: The second Clerical Ballot was taken.

Report of United Methodist Youth: Bishop Cannon introduced Becky Auman who gave the report. Among other outstanding accomplishments the Youth Service Fund was the third largest in the Southeastern Jurisdiction. (For complete text of the report see Journal, Section V.) Becky Auman expressed particular appreciation to Mike Safley, Bishop Cannon, and all clergy and laypersons who devoted unstintingly of their time to youth work. The report was greeted with applause and accepted with appreciation.

Report of the Conference Statistician: Bishop Cannon called upon D.D. Traynham to bring the report. Traynham referred the Conference to the report on page 61 of The Conference Program and Recommendations 1983, and indicated that there would be some changes in the JOURNAL because of updates since the publication of this material. (For complete text of the report see Journal, Section V.)

Result of the First Lay Ballot: Allen Norris was elected on the first ballot.

Second Lay Ballot: The second Lay Ballot for nine names was taken following prayer by D. D. Traynham.

Report of the Board of Diaconal Ministry: Bishop Cannon called upon Richard Williams to present the report, Williams spoke briefly and alluded to material already distributed. He moved the adoption of the report. It was adopted. (For complete text of the report see Journal, Section V. and the Condensed Minutes.) The consecration of Diaconal Ministers will take place on Wednesday night of the Conference.

Report of the General Council on Ministries: J. Allen Norris, Jr., brought the report for information. (For complete text of the report see Journal, Section V.)

Report of The Southeastern Jurisdictional Council on Ministries: Brooks Little presented the report. He brought greetings from the Southeastern Jurisdictional Council office and specifically from Ross Freeman. (For complete text of the report see Journal, Section V.)

Report of the Lake Junaluska Assembly: Bishop Cannon asked Dr. Mel Harbin to bring the report. Harbin spoke to the record attendance and usage of Lake Junaluska and to the capital improvements and renovation taking place on the grounds. He encouraged the continued support of all conferences to aid this assembly ground of Methodism. (For complete text of the report see Journal, Section V.)

Report of the Conference Council on Ministries: Ernest R. Porter was introduced to provide direction on the overall report. Porter asked the Board of Evangelism report come first. He called upon Sid Huggins and Charles Bryant to present this information and make certain presentations.

Huggins called upon the Conference to rejoice in the largest net growth in membership in the Conference in the last ten years. He requested the right to present framed certificates of recognition to the churches that had the largest number received on Profession of Faith, the largest net growth and the best ratio of gain in the Conference. Huggins called on Charles Bryant to assist, since he had prepared the statistics and the certificates. When the ministers of the honored churches had come forward and received their certificates, the Conference accorded a round of applause for these marvelous accomplishments in evangelism. Bishop Cannon added that this was indeed the work of the Kingdom and, perhaps, the most important time we had spent here at Conference so far. He offered prayer as those who had received the certificates departed the stage. The Bishop asked the District Superintendents of the districts which had net gains in membership to stand and be recognized. Following is the list of recipients of the certificates:

Highest Gain in Profession of Faith

Burlington	-	Front Street
Durham	-	Mount Sylvan
Elizabeth City	-	First
Fayetteville	-	Campground
Greenville	-	St. James
Goldsboro	-	Westwood Ebenezer
New Bern	-	Trinity
Raleigh	-	White Plains
Rockingham	-	Prospect
Rocky Mount	-	Winstead
Sanford	-	Jonesboro
Wilmington	-	Wesley Memorial

Highest Gain in Members Per Capita

Burlington	-	Amity
Durham	-	Parkwood
Elizabeth City	-	Outer Banks
Fayetteville	-	Hope Mills
Greenville	-	Holy Trinity
Goldsboro	-	Westwood Ebenezer
New Bern	-	Riverside
Raleigh	-	North Raleigh
Rockingham	-	Cordova
Rocky Mount	-	Saint Paul
Sanford	-	Southern Pines
Wilmington	-	Hampstead

Highest Net Gain

Burlington	-	Cobb Circuit
Durham	-	Epworth
Elizabeth City	-	Outer Banks
Fayetteville	-	Haymount
Greenville	-	Jarvis Memorial
Goldsboro	-	Centenary
New Bern	-	Trinity
Raleigh	-	St. Francis
Rockingham	-	St. Luke
Rocky Mount	-	Englewood
Sanford	-	Jonesboro
Wilmington	-	Wesley Memorial

The District with the largest per capita per cent of increase is New Bern.

The District with the largest net gain in Profession of Faith is Raleigh.

Approved Evangelists: Tommy Tyson, John Hobbs and John E. Williams were asked to come to the stage and their reappointment as Conference Evangelist was moved. Bishop Cannon noted that Tommy Tyson had received the Philip Award in Evangelism, which was a national award and was of great significance as it brought honor, not only upon evangelism itself, but also upon our Conference.

Motion: Michael Hale moved "that beginning with the 1984 Annual Conference and thereafter the Conference Statistician and the Board of Evangelism recognize those churches with the highest per capita gain in profession of faith rather than those churches with the largest net gain." It was seconded. Langill Watson spoke to it and said that he felt that the idea was without merit. The Bishop stated that since that had already been taken care of in the awards, it was redundant and he ruled the motion out of order.

Motion: Francis Daniel moved that "the Board of Evangelism consider every church on its own merit as far as membership is concerned." Sid Huggins spoke against it. The motion was seconded and passed, so churches will be considered individually rather than on a charge basis.

Ernest Porter turned to the overall agency reports to the Annual Conference and to the booklet that had been passed to the membership of the Conference for information and the general report. Porter introduced each member of the North Carolina Conference Council on Ministries. Each was accorded a round of applause. Porter spoke of James McCallum's illness and showed a plaque that would be presented to him later in the hospital. He remarked how McCallum dearly wished he could have been here. Bill Sherman was recognized by Porter and was presented a plaque for his five years of distinguished service on the Council. Porter referred to the brochure on the Telecommunications Ministry which had been handed to each member of the Conference and asked for their reaction. He emphasized that this needed to be before June 15th, as it would be added to the reactions of other Conferences and presented to the General Conference. Porter directed the attention of the Conference to The Conference Program and Recommendations 1983, pages 13-14, Sections I, II and III, and moved their adoption. It was seconded.

Motion: Paul T. Stallworth moved that the words, " in which various points of view will be well represented, " be added to Section I, A, 1, on page 13. It was accepted and the items as amended were approved.

Porter moved Section IV, A, B, C and D for adoption. Miscellaneous questions were asked and answered. Section IV was adopted. Section V, regarding items for district consideration, was presented.

Robert Pullman spoke to V, D, 3 on page 21 and stated that it should be "district superintendent" rather than "district." The Council accepted his suggestion.

Section VI was moved, seconded and adopted as amended.

Section VI, regarding programs and procedures for Conference authorization, was moved, seconded and adopted.

Section VII, Policy Statements, was moved, seconded and adopted.

Porter then turned to Charter changes which had to be approved by the Annual Conference and made editorial changes in the Membership section on pages 32 and 37.

Ruth Harper brought the following proposed amendment:

AMENDMENT TO THE CHARTER
OF
THE NORTH CAROLINA CONFERENCE COUNCIL ON MINISTRIES

The Rockingham District Council on Ministries moves to amend the Charter of the North Carolina Conference Council on Ministries (page 32 of The Conference Program and Recommendations 1983) by inserting the following phrase, "The Chairperson of each District Council on Ministries;" in line 3 of the 3rd paragraph after the words "District Superintendent;" so that the paragraph will read:

MEMBERSHIP - The membership of the Annual Conference Council on Ministries shall consist of the Presiding Bishop, the District Superintendents; the Chairperson of each District Council on Ministries; representatives of Conference agencies as determined by the Conference; The Conference Secretary; two representatives of the Conference Youth

organization; two representatives (one to be president) of the United Methodist Women; the Conference Lay Leader; two representatives of the Conference United Methodist Men, and one of whom shall be the president or his designate; two young adults; one representative of the United Methodist Campus Ministers; one lay person from each district; Members of the General Council on Ministries and such additional members as the Annual Conference may determine.

The Rockingham District Council On Ministries
The Reverend Ruth E. Harper, Chairperson
The Reverend William M. Presnell, Secretary
Dr. Joseph B. Bethea, District Superintendent

The amendment passed.

Motion: James Coile moved the following: "At the end of the paragraph on Membership (page 32) add the following: 'To insure Ethnic Minority voting membership, the Council on Ministries shall elect Native American and Black persons to serve as at large members of the Council, if there are no Native American or no Black voting members on the Council.'"

The motion was seconded and adopted.

Motion: Rufus Stark made the following motion: "In the Charter (pages 36-37) at the end of the paragraphs beginning, 'Membership shall be composed of, 'under each age level Council (Children, Youth, Adult and Family), add 'a staff member from the Methodist Home for Children.'"

The motion was adopted.

The Charter as amended, both editorially and by motion, was adopted.

Point of Personal Privilege: Tommy Faggart reported through Bishop Cannon that Robert Young's operation had been successful and that he had come through the serious surgery at Duke Hospital.

Report of the Second Clerical Ballot: Three were elected: W. W. Sherman, Ruth Harper and Reginald Ponder.

Third Clerical Ballot: The third Clerical Ballot for six names was taken after Joseph F. Coble led in prayer.

Report of the Board of Education: Belton Joyner gave the report. He spoke words of concern about the erosion of the property at Camp Don Lee, particularly the beach area. He spoke also of the success of Camp Rockfish and Camp Chestnut Ridge. Mr. and Mrs. Bob Reed of Camp Chestnut Ridge were presented to the Conference and it was announced that a portion of the wilderness area there would be named for them. Their years of service were acknowledged with a round of applause by the Conference. Robert Reed was given a plaque for meritorious service. He responded with words of appreciation to the Conference assembled. (For complete text of the report see Journal, Section V.)

Archives and History: Lawrence Lugar brought the report. He called the attention of the Conference to the Workbook on Archives and History for the Local Church which had been prepared and distributed. He also challenged the Conference to look at the North Carolina map of historical Methodist sites in the North Carolina Conference which is a part of the Bicentennial Celebration, and was given to each Conference participant earlier. (For complete text of the report see Journal, Section V.)

Task Force on Hunger: Robert Mangum brought the report. He alluded to the handout indicating how the \$50,000 allocated to the alleviation of hunger from our Conference had been expended. (For complete text of the report see Journal, Section V.)

Resolutions and References: Bishop Cannon reviewed the various resolutions that had been submitted to be forwarded to the Committee on Resolutions and References through the Rules Committee. Having been found in order and so directed by the Conference, they were enumerated and forwarded to be reported later.

Announcements: Bishop Cannon called on Secretary Ted Wilson for announcements.

Announcement: Ernest R. Porter brought to the attention of the Conference the fact that they were looking for an Associate Director of Communications for the North Carolina Conference and stated that he had job descriptions available.

Adjournment: The session was adjourned.

SECOND DAY, EVENING SESSION, Monday, June 6, 1983

Following a Hymn Sing from 7:45-8:00 p.m., Bishop Cannon called the session to order for the reading of ballots.

Result of the Second Lay Ballot: Three were elected: Charles K. McAdams, Richard Pearce and Catharine Vick. (Pearce and Vick were tied for third place.)

Third Lay Ballot: The third Lay Ballot was taken after prayer by the Bishop.

Result of Third Clerical Ballot: On the third Clerical Ballot Wallace Kirby was elected.

Fourth Clerical Ballot: After prayer by Bishop Cannon the fourth Clerical Ballot was taken.

Following the prelude by Roger Searles, Organist and Minister of Music, Saint Paul Church, Goldsboro, and special music by the Conference Bell Choir under the direction of Alan Porter of Hay Street Church, Fayetteville, the Conference Choir sang under the direction of William J. Weisser, Edenton Street Church, Raleigh. Herman Winberry presided and Bishop Cannon introduced the guest minister for the evening, Bishop L. Scott Allen of the Charlotte Area who addressed the Conference.

Result of Fourth Clerical Ballot: Dennis Campbell was elected on the fourth Clerical Ballot.

Fifth Clerical Ballot: The fifth Clerical ballot was taken after prayer by John Maides.

Adjournment: The evening session was adjourned.

THIRD DAY, MORNING SESSION, Tuesday, June 7, 1983

7:30 A.M. Sacrament of Holy Communion: The Sacrament of Holy Communion was celebrated in Hensdale Chapel at 7:30 a.m., under the direction of the Conference Division on Worship.

Prelude: The morning session opened at 8:55 a.m. with the prelude, "Suite for Organ," by John Stanley, played by William Hilderbrandt of Henderson, organist for the morning.

Calling the Conference to Order: Bishop Cannon called the Conference to order with the singing of Hymn 135, "Jesus, Lover of My Soul."

Point of Order: One of the Laypersons brought a Point of Order regarding the counting of spoiled ballots and the total number of ballots cast. Bishop Cannon responded that, while Roberts Rules of Order were generally the established procedure, that could be supplanted by a standard practice of Methodism and that was the procedure that we were following.

Result of the Third Lay Ballot: There was no election.

Result of the Fifth Clerical Ballot: There was no election.

Fourth Lay Ballot: The fourth Lay Ballot for six names was taken.

Sixth Clerical Ballot: The sixth Clerical Ballot for four names was taken.

Prayer: Bishop Cannon called upon Wade Goldston to offer the Morning

Prayer and a prayer for consideration in the taking of these important ballots.

Service of Worship: Bishop Cannon called for the singing of Hymn 101, "Come, Every Soul By Sin Oppressed." Following the singing of the hymn by the Conference assembled Bishop Cannon called upon George Blount to lead in prayer.

Solo: Bishop Cannon called upon Charles M. Smith to sing a solo. He sang "Be Thou My Vision."

Introduction: Bishop Cannon introduced Bishop Carl Sanders of the Birmingham Area, reminding the Conference of his many qualifications and his long term ties with the North Carolina Conference as a dear friend and preacher throughout our Conference on many occasions.

First Conference Sermon: Bishop Sanders took the thirteenth chapter of the Gospel according to St. Matthew as the text for his sermon of the morning. Bishop Sanders preached with great fervor.

Result of the Sixth Clerical Ballot: The sixth Clerical Ballot resulted in the election of Belton Joyner.

Seventh Clerical Ballot: The seventh Clerical Ballot for three names was taken after prayer by Bishop Cannon.

Report of the Committee on Conference Minutes: Robert L. Bame gave the report. He announced that the Committee had read the Minutes for the Executive Session, the Sunday Sessions and the Morning and Afternoon Sessions for Monday and found them to be correct. They were moved and the Conference accepted the report.

Report of the United Methodist Publishing House: Claude Young brought the report for the staff as the new editor of Church School Publications. He brought an encouraging report concerning sales of both Church School and general church literature. He reported the opening of three new Cokesbury Stores. Dr. Young alluded to Dr. Bruce Hargrove, Sr., who was a member of the General Board of Publications. He then presented Sue Henry, manager of the Cokesbury Store in Raleigh, after describing her many honors for service. Ms. Henry presented a check to Bishop Cannon in the amount of \$10,549.00 for the Pension Fund as the share from the Cokesbury Store sales. She showed several books including Bishop Cannon's new book, The Gospel According to Saint Matthew and Bishop Nolan Harmon's Autobiography in his ninetieth year. Bishop Cannon responded with thanks and particularly observed the wonderful quality of Bishop Harmon's autobiography.

Matters of Courtesy: The oldest member of the Annual Conference, W.C. Chadwick, of Centenary Church, New Bern, was asked to stand and was given a round of applause.

Jack Hunter reported greetings received from the Rocky Mountain Conference, the Iowa Conference, and the Little Rock Conference. He moved that the Conference Secretary send appropriate greetings to these Conferences and to all Conferences meeting this week. It was so ordered.

Report of the Board of Publications: Al Simonton brought the report. He expressed his appreciation for the support of the Advocate and for the loyal readers and contributors. He brought greetings from the staff. (For complete text of the report see Journal, Section V.) Simonton called on Reginald Ponder to bring the financial considerations as chairman of the Finance Committee of the Board of Publications. He referred to page 76 in The Conference Program and Recommendations 1983. Two plans were offered. One was to continue with the 50 issues per year and fund the deficit. The other was to drop back to 26 issues per year and do a little less than break even. The Council on Finance and Administration has agreed to fund the necessary amount dependent upon the adoption of a similar resolution by the Western North Carolina Conference. Some discussion followed. Plan One was adopted by the North Carolina Annual Conference. Matters on pages 38 and 39 of The Conference Program and Recommendations 1983 regarding the Advocate were moved and adopted. Simonton received a round of applause for his fine work.

Result of the Seventh Clerical Ballot: The seventh Clerical Ballot resulted in no election.

Eighth Clerical Ballot: The eighth Clerical Ballot for three names was taken.

Report of Higher Education and Campus Ministries: The report was presented by Samuel D. McMillan. He called for all the College Presidents to join him on the platform. McMillan moved election of College Trustees as presented on pages 49-51 in The Conference Program and Recommendations 1983. They were seconded and elected. McMillan recognized Rufus Stark on behalf of the Board of Campus Ministries and recognized Richard Pearce, who has recently announced his resignation as President of Methodist College. A special resolution of tribute was presented to Pearce. (For complete text of the report see Journal, Section V.) Bishop Cannon spoke complimentary words of appreciation regarding the work of Dr. Pearce, and Pearce was accorded a rising round of applause by the entire Conference. (McMillan's extended remarks are included in Section V of the JOURNAL.) McMillan moved acceptance for information of the report in the Agency Reports to Annual Conference 1983. The report was interrupted at this point for a report on the Lay Ballot.

Result of the Fourth Lay Ballot: Ruth Cade was elected.

Fifth Lay Ballot: The fifth Lay Ballot for five names was taken.

Point of Personal Privilege: Grier Garrick spoke to the Lay Ballot and an alleged survey made of Lay Members of Annual Conference.

Result of the Eighth Clerical Ballot: Kermit Braswell was elected on the eighth Clerical Ballot.

Ninth Clerical Ballot: The ninth Clerical Ballot for two names was taken after prayer by Nick Grant.

Return to the Report of Higher Education and Campus Ministries: Sam McMillan presented Sam Brown to announce Blackburn Scholarship Awards. Brown gave thanks for an increased Methodist Student Day offering. Merit Scholarships of \$500 each (one time) went to Timothy Hackett and Tammy Gaye Hulst. The Blackburn Scholarship Award winner was Nadine Wadsworth. Miss Wadsworth was presented to the Conference by Sam Brown. She addressed the Conference, stated her plans to attend Louisburg College and major in biology with her career goal to become a research biologist in a hospital. Bishop Cannon gave his congratulations and special congratulations to the recipient of the Blackburn Award. She was accorded a standing ovations by the Conference.

Call for the Order of the Day: Bishop Cannon called for the Order of the Day and asked the chaplains to come to the stage that they might be recognized. Each chaplain was recognized and introduced himself and told of his area of service. Allen Richardson served as the Master of Ceremonies in presenting the chaplains. As each left the stage he was greeted by Bishops Cannon and Sanders.

Motion: James Coile moved that the ballot be postponed until after lunch. It was not postponed.

Result of the Ninth Clerical Ballot: The ninth Clerical Ballot resulted in no election.

Tenth Clerical Ballot: The tenth Clerical Ballot for two names was taken.

Recess: Bishop Cannon called the Conference to be at recess until after the luncheon hour.

THIRD DAY, AFTERNOON SESSION, Tuesday, June 7, 1983

Prelude: Organist for the afternoon was Bette Jo Pierce. For the prelude she played "Prelude in Classic Style" arranged by Gordon Young.

Conference Convened: Bishop Cannon reconvened the Conference for the afternoon session and called for the singing of Hymn 91, "On Jordan's Stormy Banks I Stand." The Bishop asked Cecil Robbins to open the afternoon session with prayer. The Bishop mentioned Dr. Robbin's recent fiftieth wedding anniversary at The Methodist Retirement Home in Durham and his leadership in higher education in eastern North Carolina.

Extension of Courtesy: Bishop Cannon asked Charles Mercer to escort Bishop and Mrs. Robert Blackburn to the stage to receive the recognition of the Conference which they had served for so many years. They received a round of applause.

Result of the Fifth Lay Ballot: The fifth Lay Ballot resulted in no election.

Sixth Lay Ballot: The sixth Lay Ballot for five names was taken.

Result of the Tenth Clerical Ballot: Samuel W. Dixon, Jr., was elected.

Eleventh Clerical Ballot: The eleventh Clerical Ballot for one name was taken.

Introduction of Privilege: Bishop Cannon asked Leonard Doucette to present Dr. John Stapleton of Emory University. He addressed the Conference briefly.

Report of The Methodist Retirement Homes, Inc.: Bishop Cannon allowed a change in the order of program to permit Dr. Leo Jenkins, a leader in education in North Carolina and a leading Methodist layman, to the report, which this year was emphasizing the development of the new Cypress Glen Retirement Home and the fund raising that would facilitate its becoming another unit of The Methodist Retirement Homes, Inc. Dr. Jenkins brought the report and addressed the Conference assembled. (For complete text of the report see Journal, Section V.)

Resumption of the Order of the Day: Sam McMillan introduced the reports of the college presidents. Allen Norris, Jr., brought a report from Louisburg College emphasizing the completion of the Third Century Campaign. (For complete text of the report see Journal, Section V.) Bishop Cannon expressed appreciation to Norris and asked Tommy Smith to come to the stage for special presentation to Norris. The presentation was a check for \$10,000 to establish a Sanford District Scholarship Fund.

The Methodist College report was presented by Richard W. Pearce. He presented his report effectively, explaining some of the problems involved in the past year. (For complete text of the report see Journal, Section V.)

Result on the Eleventh Clerical Ballot: There was no election.

Twelfth Clerical Ballot: The twelfth Clerical Ballot for one name was taken.

Motion: Secretary Ted Wilson moved "that all resolutions that have come through the Secretary and been passed out on the Conference floor may be referred without separate vote." James Colle offered an amendment, which was accepted by Wilson, "that the Rules Committee would help with referring resolutions to the proper agency or committee." It was adopted.

Point of Privilege: Bishop Cannon expressed appreciation for the ministers' wives who were present with us this afternoon.

Return to the Reports of the College Presidents: Sam McMillan presented S. Bruce Petteway to present the report of North Carolina Wesleyan College. Petteway enumerated some of the achievements and accomplishments of the past year and some of the specific needs of the college. (For complete text of the report see Journal, Section V.)

Sam McMillan presented Isaac Miller to speak for both Bennett College and the Black College Fund. Miller gave a most positive report. (For complete text of the report see Journal, Section V.)

Result of the Twelfth Clerical Ballot: The twelfth Clerical Ballot resulted in no election.

Thirteenth Clerical Ballot: The thirteenth Clerical Ballot for one name was taken.

Announcement: Secretary Wilson made an announcement concerning video tape presentations to be shown following the close of the evening service in the Cokesbury display area.

Motion: A.D. Byrd, Jr., moved "that the Board of Higher Education receive and share with the Annual Conference each year the position and enforcement policy regarding the use and possession of alcoholic beverages on the campus of each of our Conference colleges." The motion was seconded and adopted.

Report of the Duke Endowment: Bishop Cannon introduced Albert F. Fisher to make the report for the Duke Endowment. Fisher read from a portion of the report that will appear in Section V of the JOURNAL and then made extemporaneous comments regarding the Duke Endowment and the future year.

Lay Person of the Year Award: Catharine Vick brought the report and indicated that there were 46 nominations. She introduced the members of the selection committee. Both pastor and lay leader recognized Mary Whanger as the recipient of the Lay Person of the Year Award. She was presented with a plaque by the Bishop, expressed her appreciation, and received a round of applause. Mary Whanger is from Duke Memorial Church in Durham.

Church of the Year Award: Jesse Bone made the presentation. One award to the rural church of the year consists of a plaque and a check for \$200. A similar award goes to urban church of the year. The Rural Church of the Year Award went to Shocco Church of the Warren Charge in the Raleigh District and was presented by Bishop Cannon. The Urban Church of the Year Award went to Jonesboro Church in the Sanford District. The plaque and the check were awarded by Bishop Cannon.

Jesse Bone concluded the report by speaking to the events, special needs and gifts that are made.

Results of the Thirteenth Clerical Ballot: The election of Charles Mercer completes the slate of ten. Bishop Cannon spoke to the need now to elect eleven Clerical Delegates to the Jurisdictional Conference. Secretary Wilson read the certification from the General Conference as to the number to be elected:

CERTIFICATION OF DELEGATES

I hereby certify that the number of delegates to the 1984 General and Jurisdictional Conferences from the North Carolina Conference, based upon the requirements of the 1980 DISCIPLINE, are as follows:

General Conference:

Ministers to be elected: 10. Lay Persons to be elected: 10.
Total Delegation: 20.

Jurisdictional Conference:

Additional Ministers to be elected: 11.
Additional Lay Persons to be elected: 11.
Total Delegation: 22.

Total Delegation to General and Jurisdictional Conferences:

Ministers: 21. Lay Persons: 21. Total Delegation: 42.

Reserve Delegates to Jurisdictional Conference:

Ministers: 5. Lay Persons: 5.

Bishop Cannon read the names of the ten who had been elected and reminded the clerical members not to write those names. He called for the Fourteenth Ballot and the first for the Jurisdictional Conference Delegates.

Fourteenth Clerical Ballot: The fourteenth Clerical Ballot and first for Jurisdictional Conference delegates for eleven names was taken.

Results of the Sixth Lay Ballot: Margaret Saunders and Wade Pierce were elected.

Seventh Lay Ballot: The seventh Lay Ballot for three names was taken. The Bishop called upon Richard Pearce to pray before the taking of the Lay Ballot.

The Divinity School of Duke University: Dennis Campbell, Dean of the Divinity School, was recognized by Bishop Cannon and the newly elected and consecrated dean made a report for the Divinity School. The report was received with great appreciation. (For complete text of the report see Journal, Section V.)

Conference Recessed: The Conference was called to recess to prepare for the Memorial Service to take place as quickly as possible.

Conference Reconvened: Bishop Cannon called the Conference to order as Secretary Ted Wilson presided over the Memorial Service.

Memorial Service: The prelude, "Rock of Ages, Cleft for Me," and "Lord, I Want to Be a Christian in My Heart," by Diane Bish, was played by Bette Jo Pierce, organist of Centenary Church, New Bern. Hymn 48, "How Firm a Foundation," was sung. Conference Secretary Ted Wilson read the Roll Call of our Honored Dead, ministers and ministers' wives. (For names see Condensed Minutes.) W. Junius Neese read from the Scripture, Hebrews 11:32-40, 12:1-2, which was followed by prayer by Charles M. Smith. Barbara Estes, soloist, sang, "Fear Thou Not," by Walter Young.

The Memorial Address, "I Believe in the Communion of the Saints," was given by Wade Goldston. After the singing of Hymn 151, "Faith of our Fathers," Ted Wilson pronounced the benediction. Mrs. Pearce played as a postlude, "Ein Feste Burg ist unser Gott," by Helmut Walcha. The Conference was then recessed until the evening session.

THIRD DAY, EVENING SESSION, June 7, 1983

Hymn Sing: From 7:45-8:00 p.m. Bruce Pate led the Conference in a Hymn Sing.

Result of the Seventh Lay Ballot: Nelson Gibson and Ann Collins were elected.

Result of the Fourteenth Clerical Ballot: Vernon Tyson was elected on the fourteenth Clerical Ballot.

Eighth Lay Ballot: The eighth Lay Ballot for one name was taken.

Fifteenth Clerical Ballot: The fifteenth Clerical Ballot was taken.

Evening Worship: Paul Tamblin, Organist at Hay Street Church, Fayetteville, played as a prelude, "Chorale and Variations," by Johann Pachelbel. Barney Davidson presided over the service. Following the Call to Worship and Invocation, Hymn 283, "Love Divine, All Loves Excelling," was sung. The evening prayer was led by Kermit Braswell. The Offertory Anthem, "Crown Him With Many Crowns," arr. John F. Wilson, was sung by the Sanctuary Choir of Hay Street Church under the direction of Alan Porter.

Bishop Cannon introduced the guest minister, Bishop Robert M. Blackburn of the Richmond Area. The choir sang as an anthem, "Jesus Loves Me," arr. Doris Nelson.

Taking his text from Acts 1:6-8, Bishop Blackburn preached on the topic, "You Are a Witness." He spoke with his accustomed enthusiasm and integrity.

After the singing of Hymn 166, "Lord Jesus, I Love Thee," the benediction was pronounced. The organist played as a postlude, "Allegro Vivace from Sonata II," by Felix Mendelssohn.

Result of the Eighth Lay Ballot: There was no election.

Ninth Lay Ballot: The ninth Lay Ballot was taken.

Holy Communion: The Sacrament of Holy Communion was celebrated in Hensdale Chapel under the direction of the Commission on Worship.

Prelude: The prelude, "Prelude, Fugue and Chaconne," by Dietrich Buxtehude was played by organist of the morning, Jean Ishee of the Music Faculty of Methodist College.

Conference Called to Order: Bishop Cannon called the Conference to order and asked that the Conference assembled sing Hymn 207, "Jesus Calls Us O'er the Tumult."

Result of the Ninth Lay Ballot: John M. Meares was elected on the ninth Lay Ballot, completing the ten for the 1984 General Conference of The Methodist Church.

Tenth Lay Ballot: The Bishop addressed the laity before the tenth Lay Ballot and called prayerfully their attention to the need for inclusiveness of all minorities in the delegation. This would be the first ballot for Jurisdictional Conference for eleven names.

Result of the Fifteenth Clerical Ballot: The fifteenth Clerical Ballot resulted in no election.

Sixteenth Clerical Ballot: The sixteenth Clerical Ballot for ten names for Jurisdictional Conference was taken.

The ballots were taken after prayer by an outstanding layperson of this Conference, J. Nelson Gibson, Jr.

Hymn: Bishop Cannon requested the singing of Hymn 124, "Ask Ye What Great Thing I Know," in preparation for the worship service to come. The entire auditorium was filled and the Conference sang with joyous hearts and spirits, obviously encouraged by the Holy Spirit.

Morning Prayer: Bishop Cannon called on James Childs to lead the morning prayer.

Solo: Bishop Cannon introduced Charles Michael Smith to sing "Come, O Thou Traveler Unknown." The Bishop pointed out that this was written by Charles Wesley and was John Wesley's favorite hymn. It was sung at Charles Wesley's funeral.

Second Conference Sermon: Bishop Cannon presented Bishop Carl Sanders for the second Conference sermon. Bishop Sanders spoke warm words of appreciation for the many friends he had met here in the North Carolina Conference and the joy he experienced in being here. He took his text from the Books of Exodus and Matthew. His second sermon, as the first, was received by the Conference with attention, affection, and deep appreciation for its devout and holy content.

Following the sermon Bishop Cannon expressed the feelings of the Conference and himself as he said, "Praise God from whom all blessings flow," and asked that the Conference sing the "Doxology."

Report of the Committee on Conference Minutes: Angus Cameron brought the report for the Minutes for the Monday evening session and all the sessions on Tuesday. They were approved and moved for adoption. This was so ordered by the Conference.

Division of Health and Welfare Ministries: Bishop Cannon presented Robert Wallace to bring the report. Wallace directed the attention of the Conference pages 25 and 26 and the listing of the trustees on pages 47-49 of The Conference Program and Recommendations 1983. Wallace moved the appropriate portions adopted. They were adopted.

Act of Courtesy: Bishop Cannon recognized Ernest R. Porter for an act of courtesy. Porter brought expressions of praise and a plaque of appreciation to Robert Wallace, Chairperson of the Board of Health and Welfare Ministries, for outstanding service. The Conference accorded Wallace a round of applause.

Methodist Home for Children: Douglas Byrd was recognized to present

the report. The program was presented visually with narration. (For complete text of the report see Journal, Section V.) Following the presentation, the Executive Director, Edward C. Elliott, gave a brief summary and word of thanks and an expression appreciation for the opportunity that he had had for the past four years of working with the Methodist Home for Children. He announced that his work there would be concluded with the next few weeks. He announced that Rufus H. Stark had been elected by the Board of Trustees and appointed by the Bishop as the new Executive Director and introduced him and presented him to the Conference. Bishop Cannon expressed appreciation for the report and paid tribute to the retiring Executive Director.

The Methodist Retirement Homes, Inc.: Robert Wallace presented the Executive Director, Donald Penley, to present the annual report. Penley gave a detailed and informative report. (For complete text of the report see Journal, Section V.)

SEMAR: Paul Edwards brought the report on behalf of the Southeastern Methodist Agency for the Retarded and emphasized its all encompassing work throughout Methodism. Edwards elaborated on the work of the agency. Edwards also spoke movingly for the need of the Church to be responsive to persons with handicapping conditions.

Golden Cross: Robert Wallace brought the report on the use of Golden Cross funds within the Conference. (For complete text of the report see Journal, Section V.)

The report of the Division of Health and Welfare Ministries was adopted.

Motion: Ann Collins made the following motion: "I move that at least nine acres of the remainder of the property owned by the Methodist Home for Children (encompassing the Vann Building and the cafeteria) at 1001 Glenwood Avenue in Raleigh be deeded to the North Carolina Annual Conference for the purposes determined by the Annual Conference including the possibility of a retirement home and a Conference Center -- the details to be negotiated by Conference Trustees, Trustees of the Methodist Home for Children, Trustees of the Methodist Retirement Homes, and the Board of Health and Welfare Ministries." It was seconded. Elliott spoke to the issue of a Conference Center, and, perhaps, a retirement center, but indicated that the needs of the children also need to be met. He expressed concern that the property involved was worth nearly two million dollars, which could be used in the future care of children. Raymond Talton of Fairmont Church, Raleigh, spoke in favor of the Collins motion because of the need for an additional home for the elderly on this particularly property. Stanley C. Harrell, representing the Board of Trustees of the Home for Children, stated that this had already been deliberated at length in many, many meetings. He emphasized this should not be a debate between the care of children and the elderly or a matter of priorities. The business matter is that the property has been that of the Home for Children and the funds are needed for Children's Home ministries. He emphasized that this represented the only remaining asset of the Home for Children that would produce capital for development in the future. Ernest Porter spoke for the Collins motion, emphasizing the need for an immediate study.

Substitute Motion: Kermit Braswell brought as a substitute to the Collins motion the following: "I move that the Annual Conference Board of Trustees be empowered to negotiate with the Trustees of the Methodist Home for Children to acquire this property making up 8.49 acres including the Monk Chapel, the Administration Building and the cafeteria." The Bishop gave the direction to the Conference.

James Colle spoke expressing a quandry that he felt to determine whether he might be able to make some addition to the substitute. Dr. Fred Brooks spoke against the Braswell substitute motion and for the Collins motion.

Amendment: Charles Mercer proposed the following amendment: "and that the Conference Trustees report their recommendations to the next session of the Annual Conference for action." It was accepted by Braswell.

Harold Leatherman asked a question regarding whether the motion involved extra acreage apart from that which had already been reserved.

The Bishop inquired as to how the land would be disposed of and it was stated that lots 22 and 32 were to be included in the Braswell motion and that there was no conflict.

Worth Lineberger questioned the motion. He spoke in favor of a study which would be reported on in a special session of Annual Conference called to hear it. James Coile felt that the Braswell substitute to the Collins motion would take care of having the Annual Conference discuss the matter before consummation. Langill Watson moved the previous question. It was ordered. The Bishop ordered that the Rules of the Conference did not apply on this vote. The Braswell substitute carried and therefore became the main motion. The motion was adopted.

Bishop Cannon remarked on a called meeting of the Board of Trustees of the Home for Children and how a similar resolution to the one the Conference just passed was defeated by their Board of Trustees by only three votes.

Announcements: Ted Wilson made announcements.

Result of the Tenth Lay Ballot: Mollye Briley and Robby Lowry were elected to the Jurisdictional Conference.

Eleventh Lay Ballot: The eleventh Lay Ballot for Jurisdictional Conference for nine names was taken.

Result of the Sixteenth Clerical Ballot: Simeon Cummings was elected.

Seventeenth Clerical Ballot: The seventeenth Clerical Ballot for nine names was taken.

Point of Personal Privilege: Jack L. Hunter spoke of Riley Phillips, a 95-year-old man who was a member of this Annual Conference and was here. Special greetings were extended to him.

Report of the Board of Church and Society: Bruce Pate presented the report and expressed deep appreciation to James McCallum, staff representative, for his service over the years. The reports are in The Conference Program and Recommendations 1983 plus one included in the Conference packet on a blue sheet, "Resolution Concerning the Nuclear Arms Race." The Position Papers were discussed. Beginning on page 42 the Position Paper on Security and Peace in Central America was presented.

Amendment: Quinton Covington proposed this amendment: "We also condemn the insurgence of any Marxist groups in the historical affairs of Central America." This was accepted by the Board of Church and Society.

Arnold Heafner spoke against the paper. A vote was taken and the position paper was defeated.

The Resolution on Public Utility Rates paper was moved and seconded. A delegate spoke against this on the grounds that this was not a proper issue for Church and Society and it did not concern Christian Social Concerns. Martha Capps of Riverside Church, Elizabeth City, spoke in favor of the paper. Another delegate spoke against the paper. James Coile spoke for the paper.

Amendment: Robert B. Brainard, St. Marks Church, Raleigh, offered the following amendment: "Delete from page 45 (third and fourth 'Whereas' paragraphs) from 'Whereas public electric companies' to 'whereas the use of fuel surcharge. . . ' ending with 'increased electric company efficiency. . . ' ...Resolution resumes at 'therefore be it resolved...'" The paragraphs were deleted.

T. W. Ellis, First Church, Henderson, spoke in regard to the ideas within the resolution but specifically for the policy paper that had been distributed several days earlier. The paper on Utility Rates as amended was adopted.

Point of Personal Privilege: Bishop Cannon asked the support staff of the Methodist Building and the Conference Council on Ministries to stand

and be recognized. Those present stood and were acknowledged. The appreciation of the Conference was expressed to them.

Announcements: Conference Secretary, Ted Wilson, made announcements.

Benediction: Bishop Cannon called upon Bill Jeffries for the benediction.

Adjournment: The Bishop adjourned the Conference until 1:25 p.m.

FOURTH DAY, AFTERNOON SESSION, Wednesday, June 8, 1983

Prelude: Dorothy Onisko, organist and choir director of Centenary Church, Smithfield, played as the prelude: "Fantasia in G Minor" by J.S. Bach.

Conference Brotherhood: The Conference Brotherhood was called to order by James C.P. Brown. After the singing of the first and second stanzas of Hymn 207, "Be Not Dismayed," Brown led in prayer.

Brown explained the work of the North Carolina Conference Brotherhood to all the members of Conference in attendance. He called Joe Bostick to give a financial report. Bostick called the attention of the Conference to page 55 of The Conference Program and Recommendations 1983. He reported that there are approximately 375 Beneficiary Members and 300 Non-Beneficiary Members.

Motion: Bostick moved that benefits be increased from \$3,200 to \$3,500 beginning with the close of Annual Conference. The motion passed.

James C.P. Brown, who is stepping down as president, called on Sam Brown for the report of the Committee on Nominations and Personnel. He reported that the vice president, J. Donald Phillips, would move up to president and that Murray DeHart was nominated as vice president. As there were no nominations from the floor, these were unanimously elected.

David Grissom and Robert Bundy were elected to the Board of Directors for the Class of 1989. James C.P. Brown recognized the new president, Donald Phillips, to come to the stage to preside. Brown was given a round of applause in appreciation of his two years of service. The meeting was adjourned.

2:00 P.M. Business Session Convened: Bishop Cannon called for the singing of Hymn 175, "Rescue the Perishing."

Result of Eleventh Lay Ballot: The eleventh Lay Ballot resulted in the election of Becky Auman and Bruce Hargrove.

Twelfth Lay Ballot: The twelfth Lay Ballot, this for Jurisdictional Conference, for seven names was taken.

Result of the Seventeenth Clerical Ballot: The seventeenth Clerical Ballot resulted in two elections, James Coile and Bill Presnell.

Eighteenth Clerical Ballot: The eighteenth Clerical Ballot for seven names for Jurisdictional Conference was taken.

Afternoon Prayer: Simeon Cummings was called upon to lead in prayer by Bishop Cannon.

Insurance Committee Report: Norwood Jones brought the report. Jones referred the Conference to pages 64-65 of The Conference Program and Recommendations 1983. Report I, regarding Group Term Life Insurance, was adopted. Report II, concerning Blue Cross-Blue Shield Medical Insurance and the increased cost and how the insurance had been placed out for bids, was presented. The final recommendation of the Insurance Committee was for Plan 2. Reginald Ponder asked a question. Report II and Plan 2 were adopted.

Point of Personal Privilege: Jones then asked for a Point of Personal Privilege to present Bill Sherman the gift of a pen and pencil set in appreciation of his work with the Insurance Committee and the Board of

Pensions. Sherman expressed his appreciation and the Conference accorded him a round of applause. This ended the report.

The Methodist Foundation: Sid Gulledge gave the report of the Methodist Foundation. Gulledge referred the Conference to the pamphlet concerning the Foundation which had been distributed throughout the Conference and urged their consideration of this pamphlet in furthering understanding of the work of the Foundation. Gulledge gave figures concerning the return on investment and the establishment of an Office of Planned Giving with John K. Bergland as the first Executive Director of Planned Giving for the North Carolina Conference of The United Methodist Church. (For complete text of the report see Journal, Section V.) Bergland was presented to the Conference by Gulledge and made appropriate remarks.

Board of Laity: Mrs. T. Marvin Vick, Jr., brought the report of the Board of Laity and emphasized the work being done across the Conference. Mrs. Vick introduced Dotsy Reynolds as Associate Lay Leader and William E. Hammond, also Associate Lay Leader. The report was accepted by the Conference and appears in the JOURNAL, Section V.

Return to the Report of the Board of Church and Society: Bruce Pate resumed the restum to continue the report which was started during the morning session. He returned to the Resolution on Drunk Driving on page 45 of The Conference Program and Recommendations 1983. He moved that it be adopted but changed as affirming what had been done by the Legislature.

Amendment: John Jay Jansen proposed the following amendment: "Be it further resolved that local United Methodist Churches would be open to serve as channels for first time offenders on 12-hour community service work projects." This was accepted by the Board of Church and Society and the resolution was adopted.

A Resolution on Medical Needs of the Aged and the Poor on page 46 was put before the Conference. It was adopted unanimously.

The Resolution on Tuition Tax Credits was put before the Conference with editorial changes to the effect that it would come from the North Carolina Annual Conference, not the Board of Church and Society. Frank Brooks of Queen Street Church, Kinston, urged the defeat of the resolution.

A substitute motion was offered by Donald W. Fulford, but it failed and the Conference was back on the main motion.

A question was asked as to what is there about private schools -- they are so negative that it takes away from the public school system -- and why does this paper not address that specifically? The previous question was called. The resolution on Tuition and Tax Credits was adopted.

The Resolution on the Nuclear Arms Race, which was distributed with the registration packets, was a paper urging a negotiated freeze of the production and deployment of nuclear weapons at present levels and the seeking of significant mutual reductions of those present levels. The words, "mutually verifiable freeze," were added.

Amendment: Olin K. Beaty offered this amendment: "Be it resolved that the North Carolina Conference of the UMC urge the U.S. Government to negotiate with the Soviet Union a bi-lateral reduction of nuclear war heads to the lowest possible level." This was sustained by the Board of Church and Society and the Conference voted to sustain the acceptance.

Point of Order: James Coile stated that Committee in accepting that substitution, which substantially changed the meaning of the paper, had violated Roberts Rules of Order. He questioned the advisability of allowing this. Bishop Cannon asked if the entire body might accept it anyway. The vote was taken and it was affirmative. The resolution was adopted as amended.

Point of Personal Privilege: Dennis Levin moved that a copy of the resolution be submitted to the United States delegation at the SALT II talks at Geneva immediately. It was so ordered and the Bishop directed the Conference Secretary to do so.

Recommendation from Youth: The following recommendation from the youth was presented by Elizabeth Mitchell:

Because: We feel that the youth are the future leaders of our Church and,
Because: The amount of youth participation at Annual Conference has been lacking and,

Because: This problem is primarily due to the fact that many youth are involved in final exams and graduation at the time Annual Conference is in session,

We, the youth delegation present this week would like to ask for your consideration of the youth's position and we suggest Conference be held one week later than it has been previously, to insure greater youth participation and representation. Bishop Cannon, we realize that in every situation there are problems to be encountered; and that in this situation they do exist. Specifically - involving the ministers affected by the moving process. Our purpose in this recommendation is to ask you, the chair, to keep in mind the youth's position, as well as that of the laity and clergy. Thank You.

Elizabeth Mitchell
Raleigh

Sara McMillan
Cary

Matthew Czagas
Burlington

Commission on Religion and Race: Charles D. Myers brought the report. He referred to the Native Americans who demonstrated on Sunday afternoon to affirm their support for the appointment of a district superintendent of their ethnic group no later than 1984. (For complete text of the report see Journal, Section V.) Myers presented the resolution on inclusiveness in episcopal elections on page 41 of The Conference Program and Recommendations 1983. The resolution was moved, seconded and adopted. The Report of the Commission on Religion and Race at the top of page 41 was also adopted.

James McCallum was presented a plaque by the Commission on Religion and Race to be delivered to him in the hospital along with other honors which he has already received at this Annual Conference.

Point of Privilege: Bishop Cannon recognized Vernon Tyson to come to the podium for a point of personal privilege. Tyson, made the following motion: "I take great pleasure in making a motion that our Annual Conference name the Rev. Dr. Joseph B. Bethea as our favorite son and commend him to the Southeastern Jurisdictional Conference as a nominee for the Episcopacy in 1984." The Conference acceded and with grateful hearts and much applause and gave Dr. Bethea a rising accolade. For purposes of order the Bishop took the vote on the Tyson motion and it was, as expected, unanimous.

Result of the Eighteenth Clerical Ballot: No election.

Nineteenth Clerical Ballot: The nineteenth Clerical Ballot for seven names was taken.

Commission on the Status and Role of Women: Helen G. Crotwell brought the report. She expressed appreciation for the eight years of service that she had had on the Commission and appreciation for those who had supported the work of the Commission during that time. (For complete text of the report see Journal, Section V.) Crotwell referred to the recommendations on page 18 and 30 in The Conference Program and Recommendations 1983 which pertained to matters that had already been adopted by the Conference. She also referred to page 16 of the Agency Reports to Annual Conference 1983. The Commission also expressed appreciation to John Brooks of Raleigh for his help in working closely with the Commission as a non-paid person. Reginald Ponder gave expression of thanks for having worked on the Commission for the past five years. He paid tribute to Helen Crotwell for her esteemed service over the years. The Conference gave a standing round of applause in appreciation of Helen Crotwell's service.

Result of the Twelfth Lay Ballot: Dotsy Reynolds and Robert Frazier were elected to Jurisdictional Conference.

Thirteenth Lay Ballot: The thirteenth Lay Ballot for Jurisdictional Conference for five names was taken.

Privilege Matter: Bishop Cannon announced the death of the wife of Freeman Heath on this afternoon and asked the Secretary to send a tribute to Margaret Heath and prayers for the family.

Ethnic Minority Local Church: The report was given by Jimmy Cummings. The report is found in Report #8 in the Agency Reports to Annual Conference 1983. (For complete text of the report see Journal, Section V.) Cummings presented "A Resolution by the Ethnic Minority Local Church Committee of the North Carolina Annual Conference of "The United Methodist Church." The resolution was read to the Conference and will be printed in the Conference JOURNAL under resolutions.

Motions: Vernon Tyson moved to have the wording changed to read "a minority" person rather than "an ethnic person. James Coile moved that the words "or hired" be added in addition to the word "appointed" so that lay persons could be included. Both suggestions were accepted by the chairperson.

Tommy Smith, chairperson of the Personnel Committee for the Conference Council on Ministries, rose to make some comments regarding the strong belief that the Personnel Committee had no feelings of lack of inclusiveness. He stated that a number of people were employed who were not clergypersons. He expressed his appreciation for Coile's suggestion. Smith stated that he would continue to work toward the objective that this be done with or without the resolution.

Motion: A. D. Byrd, Jr., moved "that the words that appear in the last paragraph twice, 'no later than Annual Conference 1984, 'be deleted.'" Kelly Ingram spoke against the Byrd amendment. Dotsy Reynolds requested permission strongly to support the resolution. The Byrd amendment failed. The resolution passed, but the words "ethnic minority" remained in it.

Adolph Dial presented the resolution regarding the Native American churches. Dial spoke to the Native American Resolution and to the history of the Native American people. The resolution was moved, seconded, and adopted. (For complete text of the report see Journal, Section V.)

Point of Personal Privilege: Samuel Wynn, who is leaving for a special appointment this year for personal reasons, expressed his appreciation for the opportunity of working with this committee and for the actions taken here today.

Request: Bishop Cannon asked W.W. Sherman how many Native American pastors there were available for appointment in the Conference. Sherman replied that there were three and named them. One was leaving, one was recently ordained, and Simeon Cummings was one left with the possibility of being appointed. The Bishop spoke of the problems involved and spoke of the work that was done to try and exceed the requests of these brothers. Sherman was asked how many Black pastors there were available for appointment. The answer was, "Four." Bishop Cannon spoke with passion about what he had been requested and urged to do by the Conference and said he felt that his administration had been called into question. He stated that he was deeply hurt because he was not prejudiced and was trying to do the best he could. He was particularly hurt after this entire Conference of more than 212,000 members had endorsed as a favorite son an ethnic minority representing only a few thousand members of that particular race.

Motion: Kelly Ingram moved that the Bishop and the Cabinet continue discussion of these issues in the same good faith as they have in the past and continue to consider the idealistic intentions of the Conference and the ways in which we might get there in making more inclusive appointments.

Point of Order: Langill Watson stated that the motions "urged" and did not "mandate." The Bishop responded that in light of the speeches he felt it was mandated. Watson mentioned that a Native American served a White church in Durham District for four years but chose to go elsewhere. Bill Jeffries rose to a Point of Order. Sam Wood spoke an impassioned plea for the Native Americans.

Point of Order: Kelly Ingram asked for the resolution to be reconsidered.

Motion: Kelly Ingram made the following motion: "that we ask the

Bishop and Cabinet to continue negotiating in the same good faith that has characterized those negotiations in the past looking toward the appointment of ethnic minority persons to the district superintendency and the staff of the CCOM."

Point of Order: Adolph Dial called for a Point of Order and said he did not understand Ingram's motion for reconsideration or the reason being it and again encouraged the Bishop to act in good faith. The Bishop stated that he had always acted in good faith and would continue to do so. Bishop Cannon stated that he felt that order had been ignored when a small group had attempted to pressure appointments rather than seek to operate through the open itineracy system. The Bishop called upon Kelly Ingram to read his motion once again. He did so.

Motion: Watson moved that everything that is before us be laid on the table until Thursday morning. It was done.

Result of the Nineteenth Clerical Ballot: No election.

Twentieth Clerical Ballot: The twentieth Clerical Ballot was taken.

Announcements: Secretary Ted Wilson made announcements.

Result of the Thirteenth Lay Ballot: There were two elections. Roy Turnage and Tibbie Roberts were elected.

Fourteenth Lay Ballot: The fourteenth Lay Ballot for three persons for Jurisdictional Conference was taken.

Motion: Carson Wiggins moved "that Clerical Tellers not report anyone's name with less than 25 votes." It was seconded and adopted.

Point of Personal Privilege: P. D. Midgett reported that Bill Cupit, a member of the Conference, has terminal cancer is severely ill. He requested that the Conference Secretary send appropriate words of sympathy to the hospital.

Adjournment: Bishop Cannon called for the adjournment of the Conference until the evening session.

FOURTH DAY, EVENING SESSION, Wednesday, June 8, 1983

Hymn Sing: From 7:45-8:00 p.m. Robert W. Rollins led the Conference in a Hymn Sing.

Ballot Report: Bishop Cannon announced that the Chief Lay Teller, Matthew E. Perry, had reported that Carolyn High had 170 votes on the thirteenth ballot and thus had been elected on that ballot. Ballot fourteen was declared null and void. Therefore the fifteenth Lay Ballot would be taken for only two names.

Fifteenth Lay Ballot: The fifteenth Lay Ballot for two names for Jurisdictional Conference was taken.

Result of the Twentieth Clerical Ballot: Jack L. Hunter was elected.

Twenty-first Clerical Ballot: The twenty-first Clerical Ballot for six names was taken.

Worship Service: The prelude, "Fugue and Variation," by Cesar Frank, was played by Mark Gansor of Jarvis Memorial Church, Greenville. Tommy Smith presided over the service. Following the Choral Introit and the Invocation, the Conference sang Hymn 10, "O, For a Thousand Tongues to Sing." J. Malloy Owen led the evening prayer.

Consecration of Diaconal Ministers: Richard J. Williams, Chairperson of the Division of Diaconal Ministry, presented Ann Marie Glisson for consecration as a Diaconal Minister. Bishop William R. Cannon conducted the Service of Consecration.

The Chancel Choir of Jarvis Memorial Church, Greenville, sang as the Offertory Anthem, "And This is Love," by Ken Medema. Bishop Cannon

introduced the guest minister, Dr. Dennis M. Campbell, Dean of the Divinity School and Professor of Theology at Duke University. The choir sang as the anthem, "Sing Praises," by Lloyd Pfautsch.

Dean Campbell took his text from the Gospel according to Saint Luke. He preached with eloquent clarity and was warmly received by the Conference.

The congregation sang Hymn 184, "Make Me a Captive, Lord."

Result of the Fifteenth Lay Ballot: There was no election.

Sixteenth Lay Ballot: The sixteenth Lay Ballot for two names was taken.

Result of the Twenty-first Clerical Ballot: Rufus Stark and Paul Mickey were elected.

Twenty-second Clerical Ballot: The twenty-second Clerical Ballot for four names was taken.

Bishop Cannon led in prayer for the election.

Announcements: Secretary Ted Wilson made announcements.

Benediction: Bishop Cannon pronounced the benediction.

Postlude: The organist played, "Fugue in E Flat Major," by J.S. Bach.

FIFTH DAY, MORNING SESSION, Thursday, June 9, 1983

Prelude: The prelude, "Toccata and Fugue in D Minor," by Johann Ernst Eberlin, was played by organist for the morning, Martha Hill.

Annual Conference Love Feast: The Annual Conference Love Feast was called to order and given leadership by Chester Andrews. Hymn 224, "Blessed Assurance," was sung by those assembled. Bill Seawell then expounded on the Scriptures and led in prayer. The congregation sang from hymn to hymn and testimonies were given as the traditional bread and water were distributed to the participants. The Love Feast is a traditional service of Methodism and has continually been observed in the North Carolina Annual Conference over the many years of its existence.

For almost an hour the Love Feast continued with several dozen brothers and sisters testifying to their own faith and trust in God and to the fellowship of the Holy Spirit, giving thanks for the blessings that accrued to them in the year and years past. The testimonials were interspersed by songs sung spontaneously as those in the congregation were moved.

As the Conference Love Feast came to an end with the final testimonies, everyone felt a sense of togetherness and the wonder of this kind of expression this year as in the past. Bill Seawell closed the Love Feast by calling on everyone to sing, "Everybody Ought to See Jesus in Me."

Conference Called to Order: Bishop Cannon called the Conference to order. He alluded to the Love Feast of the past hour and asked for the privilege of making his own personal testimony. This he did.

Report of the Sixteenth Lay Ballot: Mildred Fry was elected.

Report of the Twenty-second Clerical Ballot: Tommy Smith was elected.

Seventeenth Lay Ballot: The seventeenth Lay Ballot was taken for one name.

Twenty-third Clerical Ballot: The twenty-third Clerical Ballot for three names was taken.

Report of the Committee on Conference Minutes: Angus Cameron brought the report. The Minutes through the Wednesday evening session have been read and approved by the Committee. They were moved and approved by the Conference. Cameron asked the Minutes for the remainder of the Conference

be approved in advance -- after scrutiny by the Committee. The Conference granted that approval.

Report of the Committee on Resolutions: Thomas A. Collins was introduced by Bishop Cannon to give the report of the Committee on Resolutions regarding whether they should be approved or disapproved for furtherance to the General Conference or considered for other action. These resolutions have been circulated throughout the week and some in advance of Conference. The resolution on disapproval of the appointment of clergy with a homosexual lifestyle was adopted with concurrence. The resolution concerning the National and World Council of Churches regarding an annual audit of the receipts and expenditures of money be made available to each Annual Conference and its members -- concurrence was recommended and the resolution was adopted by the Conference. Regarding the resolution making the Roman Catholic Bishop's Pastoral Letter on Peace available to the Conference for study, the Committee recommended that the document be passed to the Board of Church and Society and be made available for study through them. It was approved.

The Rockingham District presented a resolution on Pastoral Evaluation requesting new guidelines concerning more flexible functions of the evaluation. The motion was to refer to the Board of the Ministry with endorsement that it be carefully studied. It was moved and referred.

The report on Open Itineracy was received. No action was requested and therefore it was received for information. It was done.

The resolution on Utility Rates was encompassed within the report of the Board of Church and Society, and therefore it was recommended that it be withdrawn. The Conference so did.

The resolution concerning Donald Wildmon and the Federation of Decency was recommended for approval without further action. Rick Moser spoke against the motion. Quinton Covington spoke for the resolution.

Motion: James Colle moved the following amendment to the resolution: "insert the word 'and' between prayer-cooperation and delete the words 'and financial assistance of \$500.'" Spencer spoke for the amendment. The amendment was accepted by the Conference.

Previous Question Moved: The previous question was moved on all that was before us. The resolution as amended was approved.

The Committee felt that the Resolution on Abortion should be approved by the Conference but that the statement in The Conference Program and Recommendations 1983 already made this clear enough. The Committee, therefore, did not concur with sending it to General Conference. Robert Brainerd spoke against any withdrawal of the motion. Several speeches were made approving or disapproving the withdrawal of the resolution. The vote was taken and the resolution was withdrawn.

Result of the Twenty-third Clerical Ballot: There was no election.

Twenty-fourth Clerical Ballot: The twenty-fourth Clerical Ballot for three names was taken.

Result of the Seventeenth Lay Ballot: Elizabeth Mitchell was elected.

Motion: Allen Norris moved to suspend the Rules so that on the next Lay Ballot the top five be declared the alternates to Jurisdictional Conference. It was done.

Eighteenth Lay Ballot: The eighteenth Lay Ballot for the five alternates to Jurisdictional Conference was taken. This would be the final Lay Ballot in accordance with the previous motion.

Return to the Committee on Resolutions: The resolution to discourage the State Lottery was presented. It was approved and referred to the North Carolina General Assembly. This completed the report.

Point of Personal Privilege: Charles Myers called for a point of personal privilege requesting that greetings be sent to the North Carolina Synod of the Lutheran Church in America which is meeting at the present time. It was done.

Conference Council on Communications: Thomas A. Collins brought the report and alluded to the brochure which had been distributed earlier. He stated that the Committee on Rules wanted to go on record as supporting the program, but felt that the funding request was too large. This was simply for a matter of record. It was adopted by the Conference.

Point of Personal Privilege: Catharine Vick asked for permission to suspend the Conference Rules to resolve the conflict that arose Wednesday afternoon.

Motion: Catharine Vick made the following motion: "that the position of Assistant to the Cabinet for the Conference Year 1983-84 be established and filled by a Native American on a part time basis and that there be established a committee to be named by the Bishop for continuing dialogue between the Cabinet and the Native Americans." Rufus Stark spoke in favor of seeking solution through connective Open Itinerary appointment program. Adolph Dial spoke a work of appreciation, acceptance and reconciliation in regard to Mrs. Vick's proposal.

Call for the Question: The necessary two-thirds vote was received. The text was read. The motion carried.

Motion: Catharine Vick moved "that the NC Annual Conference of the UMC request and urge the appointment of an ethnic person to the office of District Superintendent by the resident bishop and that this policy be maintained; and that ethnic persons be appointed to and employed by the Conference Council on Ministries on the professional support staff; and that a committee be appointed by the Bishop to monitor an assure ethnic minority inclusiveness in the Conference professional and support staff(s)." A.D. Byrd spoke in favor of the Vick motion. Tatum spoke to raise the issue of when the ethnic superintendent would be appointed on this basis. Kelly Ingram spoke in favor of the motion with an attempt to bring clarification.

Previous Question: The previous question was moved and seconded. The resolution lost.

Result of Twenty-fourth Clerical Ballot: Ernest R. Porter, Malloy Owen and Helen Crotwell were elected to the Jurisdictional Conference of 1984 and the clerical slate was completed.

Motion: Joseph B. Bethea moved "that the five highest vote-getters on ballot 24 be declared reserve delegates to the Jurisdictional Conference." Those five were Albert Shuler, Thomas A. Collins, Herman S. Winberry, Harold Leatherman and Charles M. Smith. It was adopted.

Announcement: Secretary Ted Wilson made an announcement. He read a poem written by Rick Moser concerning the work of Carson Wiggins as Chief Clerical Teller. It was received with laughter and appreciation by the entire Conference.

Point of Personal Privilege: Carson Wiggins spoke to the poem which was written about him. He expressed appreciation for the poem but most of all wanted to express appreciation to all the tellers who had worked so hard during this entire Annual Conference.

Matters Pertaining to the Board of the Ministry: G. Robert McKenzie brought the report. He presented the matters for information -- most of which had been covered in the Executive Session on the Tuesday before the beginning of Annual Conference.

McKenzie brought a motion regarding clergy bankruptcy and the insistence that one seeking admission into the Conference in Full Connection or as an Associate Member be required to present a financial statement and be counseled regarding the handling of financial affairs.

An amendment was proposed, but was not seconded.

Amendment: Sam McMillan, Jr., moved "that the words 'be required to submit a financial statement to the Committee on Call and Disciplined Life and' (page A-5) last paragraph of the Ordained Ministry Report, be deleted." It was seconded. The resolution as amended was adopted.

Members of the Board of Managers for the North Carolina Conference Pastors' School were nominated. These were approved. Jimmy R. Tatum spoke as to whether the course requirements for Elder's orders and Full Connection were fully being taught at Duke Divinity School. McKenzie answered that they were in consultation with the school toward making this more realistic. Other corrections to the report were made.

It was moved that Kenneth Bryan Sexton, Jr., be reinstated for the purpose of transfer to another Conference. It was approved. Bishop Cannon stated that Sexton would be transferred.

Maness Mitchell rose to speak to the report and asked that Charles Irvin Umstead, Jr., be restored until his retirement status could be settled. It was ruled a Board of Pensions matter by the Bishop. Norwood Jones spoke against the Mitchell motion. Mitchell spoke at length about the Umstead case.

Previous Question: The previous question was moved by Vernon Tyson. The Mitchell motion was sustained.

Motion: Harvey Estes made a motion regarding study of a uniform salary scale for all ministers. The motion was ruled out of order.

Result of Eighteenth Lay Ballot: The five alternate delegates to Jurisdictional Conference were Ernest J. Wendell, Alphonso Henry, Marjorie Moore Overman, Mary Whanger and Randolph Few. This completed the elections to both the General and Jurisdictional Conferences of 1984 as well as alternate delegates for both Lay and Clergy.

The Lay Tellers were asked to come forward for recognition for their fine work. They were accorded a round of applause by the Conference.

Report of the Joint Committee on Disability: Owen Fitzgerald brought the report. This included the names of four new placements on the disability section and a continuation of those already there. They were moved for adoption. It was so ordered by the Conference.

Conference Board of Trustees: Margaret Minor gave the report for information. It was adopted by the Conference assembled. (For complete text of the report see Journal, Section V.)

Commission on Equitable Salaries: Grier Garrick asked the members of the Commission to join him on the stage and presented the report of the Commission. The report is contained in The Conference Program and Recommendations 1983, pages 56-58, and on a blue sheet which was distributed to the Conference as additions to the 1983 report.

Motion: Kermit Braswell moved "that the Commission on Equitable Salaries consider giving the student ministers an increase in salary and utilities in January of 1985 equal to one half the percentage increase of the equitable salary schedule for salary and utilities of full time ministers until such time that the salary and utilities of student ministers equals 65 percent of the salary and utilities of full time ministers and then from that time forward remain at that ratio." It was seconded.

Amendment: Dennis R. Levin moved "that the last sentence of the Braswell motion be amended to read: 'at the point where student salaries become 65 percent of the minimum full time salary that they remain at that percentage of the minimum full time salary thenceforward.'" It was accepted by Braswell and became a part of the motion.

Amendment: Jimmy R. Tatum moved to amend the Braswell motion at the point of the year; i.e., replace 1985 with the year 1984.

Previous Question: The previous question was moved. The Tatum amendment was defeated. The Braswell motion passed.

Motion: Steve Compton moved "that a study committee be named by the Bishop to develop guidelines defining the pastoral responsibilities of a student pastor (a student pastor being a part-time pastor meeting the criteria for student status as stipulated on page 122 of the 1974 JOURNAL of the North Carolina Conference.) The Committee shall report its findings

to the 1984 Annual Conference." The motion was adopted.

Motion: Christian L. Kraatz made the following motion: "We recommend that the Parsonage Standards Committee study and then implement ways of assisting charges in making their parsonages more energy efficient." It was accepted.

Kraatz presented a matter concerning a policy on vacations. McKenzie stated that he would be willing to have a Board of Ordained Ministry study the matter. The motion was ruled out of order because of a vacation plan set forth in the DISCIPLINE giving the Pastor-Parish Relations Committee that privilege. The full report of the Commission on Equitable Salaries was adopted by the Conference as amended.

Recess: The Conference was recessed until the conclusion of the luncheon hour.

FIFTH DAY, AFTERNOON SESSION, Thursday, June 9, 1983

Conference Convened: Bishop Cannon called the Conference back into session for the conclusion of the 1983 Annual Conference business. He announced that the John Wesley Covenant Service planned for the afternoon would be postponed until next year.

District Conference Records: The report was filed.

Methodist Ministers Credit Union: Bishop Cannon recognized Maness Mitchell for the report. Mitchell called D.D. Traynham to the podium and gave special recognition to him for his work as Conference Statistician and for many, many years of service to the Credit Union. He then discussed the nature of his report and the nature of the service work of the Credit Union. Traynham was made Director Emeritus of the Credit Union as a special honor. Mitchell introduced his son, John, and congratulated him for the good work that he was doing with the Credit Union. The rest of the report was filed and will appear in Section V of the JOURNAL.

Board of Managers of the Pastors School and Convocation: Charles M. Smith made the report for the Board. The report is in the Agency Reports to Annual Conference 1983.

Reports of the Report of the Council on Finance and Administration: Randolph Few brought the remainder of the report found on pages 58 and 59 of The Conference Program and Recommendations 1983. He was questioned as to the way the large amount for world service was spent. Charles McAdams came to the podium to answer the question. McAdams was also asked whether the funds went directly to the National and World Council of Churches. The answer was, "Only the funds raised for the Interdenominational Cooperation Fund went directly to the National and World Council of Churches." This satisfied the questioner. Dennis Levin asked if the money for the colleges was substantial enough to cover the crisis of the colleges. Rufus Stark spoke to the issue. The Bishop intervened and stated simply that it was a crisis that would continue for many years. Levin turned to Sam McMillan who spoke to the year by year need and the hopes the colleges had. He felt it would be for a period of about ten years. Levin stated he felt that the government bonds being in default for periods of eight to ten years on the parts of Methodist and Wesleyan Colleges was unacceptable and should have been reported to the Conference from year to year. He expressed his concern over this. Sam McMillan stated that there had been a monitoring committee which had been keeping a close check on this ever since Wesleyan got into trouble and stated that it had been reported each year since that time. The Higher Education Committee now continues as a monitoring committee.

The question was called and the budget was adopted for the ensuing year. This completed the work of the Council on Finance and Administration and their report.

There was a motion to reconsider the report of the Council on Finance and Administration. A vote was taken and it was reconsidered.

Motion: Bob O'Keefe moved, "that section II of the CF&A report be amended to change the word 'charge' to 'each local church' each place it

appears in the original." Charles McAdams responded that this has been available for several years and the ability to do it Conference-wide was almost totally available. Randolph Few accepted the motion. The report was again adopted.

Motion: James Coile moved that each District Superintendent be authorized to appoint 'official visitors' to the 1984 General Conference from among the laypersons and clergypersons within his district. This was for the purpose of interpretation and for helping the Bicentennial celebration. It was adopted.

Motion: J. Allen Norris moved, "that travel expenses and per diem as set by the General Conference be paid by the North Carolina Conference for the first Lay Reserve Delegate and the first Clergy Reserve Delegate to attend General Conference in Baltimore, Md., and the same procedure apply for the first Lay Reserve Delegate and the first Clergy Reserve Delegate to Jurisdictional Conference." It was passed.

Report of Special Committee on Conference Journal: Secretary Ted Wilson presented the report. He noted that the Ordination and Worship Books and The Conference Program and Recommendations 1983 were produced in the Conference Secretary's office with the help of a word processor obtained for that purpose. He proposed that this would be used for the JOURNAL and other secretarial office work. He stated that he was aware of the print size and the problems involved there. He felt that the savings that were affected -- nearly one third -- were substantive and made the slight inconvenience more than worthwhile. In any event, he stated that now none but the Conference Secretary can be blamed for the mistakes in the Conference JOURNAL. He further stated that this would make the production and receipt of the JOURNAL much more rapid. Bruce Pate requested that the Conference Secretary think of the many people with visual difficulties, including the aging, and problems of reading the JOURNAL. Malloy Owen expressed his concern with the new format and the use of the word processor. Jimmy Tatum spoke in favor of what had been done by the Conference Secretary.

Motion: Dennis Levin made a motion "to have staff salaries of multi-staff parishes be listed separately in the Conference JOURNAL." James Coile spoke in clarification of the fact that the information was provided on General Conference forms that were standardized and could not be changed. He suggested that it be defeated on those grounds. The previous question was called and it was defeated.

Report of the Committee on Episcopacy: Bishop Cannon called on Langill Watson to bring the report. Watson reaffirmed the effectiveness of the work of the Episcopacy in the past year. Watson told a number of anecdotes and then alluded to the Bishop's election to give the State of the Church Address at General Conference in 1984. Watson listed a number of other honors that have been bestowed upon Bishop Cannon during the year. Watson concluded his report by expressing deep appreciation for the Bishop and for his service to our Conference, to the Raleigh Area and to Methodism at large.

Point of Personal Privilege: Charles McAdams asked for a Point of Personal Privilege to recognize a very active lay person who had served on CF&A, and who had rotated off the Council this year, Earl Merrill. He also wanted to express appreciation to James C.P. Brown for his fine service.

Committee on Resolutions and Courtesies: Thomas A. Collins brought the report. Collins commented that the work now encompassed so much that it was hard to give due recognitions to everyone. He hoped that he had not left anyone out. He requested that the report as read be published in the Conference JOURNAL. It will appear in Section V.

Moving Day: Malloy Owen, Secretary of the Cabinet, moved that Thursday, June 16, 1983, be the official moving day. Pastors should be out of the parsonage by 12:00 noon and arriving pastors should not move in before 1:00 p.m. on moving day. Responsibilities for the new charge begin on moving day. This was adopted by the Conference.

Motion: Langill Watson moved "that as of 1984, after the appointments are read, the ministers will go to their new appointment for preaching and/or other services." A count vote was taken. The Watson motion passed, 254 for and 237 against.

Motion: Donnie Davis moved "that the local charge to which a minister is appointed bear the expense of travel, room and meals to the new charge and return home for the week end following Annual Conference." The motion carried.

Miscellaneous Business: Conference Secretary Ted Wilson stated that the materials distributed after lunch which answer Questions 16, 17 and 66 be considered as answers for those Disciplinary Questions and he now declared that all Disciplinary Questions are answered by the 1983 Annual Conference of the North Carolina Conference of the United Methodist Church. This was so adopted by the Conference.

Hymn: Hymn 5, "Come Ye that Love the Lord," was sung by the Conference. Charles Bryant was called upon by Bishop Cannon to lead in prayer before the reading of the appointments. Bishop Cannon then called upon Charles Michael Smith for a solo. He sang Hymn 9, "I'll Praise My Maker While I've Breath."

Reading of the Appointments: Bishop Cannon, as part of the closing of Conference, concluded its work by calling Questions 67 and 68, "Where are the preachers stationed for the ensuing year?" Bishop Cannon read the names of the District Superintendents and changes in appointments beyond the local church. The Bishop introduced the District Superintendents first and made remarks and exhortations. The Bishop stated that the day was long and well spent and therefore he declared that the appointments, instead of being read, were as printed and as had been handed to each member of the Conference. The changes that needed to be made, were made, and he stated that others must not be changed unless there was severe reason. He then spoke to the Conference informally, stating various things on his heart and in his most gracious manner the courtesies and understandings that he wished to express to the Conference.

Announcements: Ted Wilson, Conference Secretary, made announcements.

Closing Hymn: The closing Hymn, 306, "God Be With You Till We Meet Again," was sung.

Benediction: The benediction was given by Bishop William R. Cannon, bringing to a close the 1983 Session of the North Carolina Annual Conference of the United Methodist Church. This was the one hundred fifty-eighth session and the third year of the second episcopate of Bishop William R. Cannon as Bishop of the Raleigh Area, Southeastern Jurisdiction.

THE BUSINESS OF THE ANNUAL CONFERENCE

The Minutes of the North Carolina Annual Conference Held in Fayetteville, North Carolina from June 5, 1983, through June 9, 1983. Bishop William R. Cannon, Presiding.

Date When Organized: 1828

Number of This Session: 158

PART I: ORGANIZATION AND GENERAL BUSINESS

1. Who are elected for the quadrennium (702.6, 715.1):

Secretary: Leonard Truman Wilson
Mailing Address: P.O. Box 7116
Rocky Mount, N.C. 27801

Statistician: D. D. Traynham
Mailing Address: Rt. 2, Box 196
Rockingham, N.C. 28379

Treasurer: Charles K. McAdams
Mailing Address: P.O. Box 10955
Raleigh, N.C. 27605

2. Is the Annual Conference incorporated (702.1)? No

3. Bonding and auditing:

a) What officers handling funds of the conference have been bonded, and in what amounts (714, 2508)?
Conference Treasurer, Staff and Trustees and all others handling money, related to the Treasurer's office up to \$500,000 each.

b) Have the books of said officers or persons been audited (713, 2508)?
Yes

4. What conference councils, boards, commissions, and committees have been appointed or elected?

a) Answer Yes or No for each of the councils, boards, commissions, or committees listed:

- (1) Council on Finance and Administration?.....Yes
- (2) Council on Ministries?.....Yes
- (3) Board of Diaconal Ministry?.....No
- (4) Board of Ordained Ministry?.....Yes
- (5) Board of Pensions?.....Yes
- (6) Board of Trustees of the Annual Conference?.....Yes
- (7) Commission on Archives and History?.....Yes
- (8) Commission on Christian Unity and Interreligious Concerns?...Yes
- (9) Commission on Equitable Salaries?.....Yes
- (10) Commission on Religion and Race?.....Yes
- (11) Commission on the Status and Role of Women?.....Yes
- (12) Committee on Investigation?.....Yes
- (13) Committee on Episcopacy?.....Yes

b) Indicate the name of the agency in your annual conference which is responsible for the functions related to each of the following agencies:

- (1) Board of Church and Society (719)? Same
- (2) Board of Discipleship (720)? Board of Evangelism, Education, Stewardship and Worship
- (3) Board of Global Ministries (721)? Board Of Missions
- (4) Board of Higher Education and Campus Ministry (722)? Same
- (5) Board of Laity (720.8)? Same

c) Answer Yes or No for each of the following conference or district organization:

- (1) Conference United Methodist Women?.....Yes
- (2) Conference United Methodist Men?.....Yes
- (3) Conference Council on Youth Ministry?.....Yes
- (4) District Boards of Church Location and Building?.....Yes
- (5) Committees on District Superintendency?.....Yes
- (6) District Committees on Ordained Ministry?.....Yes
- (7) District Councils on Ministries?.....Yes

d) What other councils, boards, commissions, or committees have been appointed or elected in the annual conference? None

5. Have the secretaries, treasurers, and statisticians kept their respective records according to the prescribed forms (705.7)? Yes

6. What is the report of the statistician? (See report, Sections V & VII)

7. What is the report of the treasurer? (See report, Sections V & VII)

8. What are the reports of the district superintendents as to the status of the work within their districts? (See report, Section VII of Journal.)

9. What is the schedule of equitable salaries for pastors (438.3, 935.3)?
Ministers under full-time appointment:.....\$ 13,800
(Full Connection, Associate, Probationary, Local Pastor)
Salary & Utilities (Utilities to be specified by Charge Conference)
Student (Local Pastors or Conference Members):.....\$ 9,600
Salary & Utilities (Utilities to be specified by Charge Conference)

10. What amount has been apportioned to the pastoral charges within the conference to be raised for the support of the district superintendents for the ensuing year (710.1a)?.....\$ 470,160

11. What amount has been apportioned to the pastoral charges within the conference to be raised for the support of the pension and benefit programs of the conference (710.1a, 1707)?.....\$ 904,948
12. What are the apportionments to this conference:
- a) For the World Service Fund?.....\$ 622,598
 - b) For the Episcopal Fund?.....\$ 130,234
 - c) For the General Administration Fund?.....\$ 56,591
 - d) For the Interdenominational Cooperation Fund?.....\$ 22,096
 - e) For the Ministerial Education Fund?.....\$ 317,835
 - f) For the Black College Fund?.....\$ 140,084
 - g) For the Missional Priority Fund?.....\$ 96,071
 - h) For the Temporary General Aid Fund?.....\$ 20,687
13. What is the percentage division between World Service and conference benevolences for the ensuing fiscal year (710.3d)?
World Service?.....18% Conference Benevolences?....82%
14. What United Methodist institutions or organizations are approved by the conference for pension responsibility (1706.3a(3), 1706.4g)?.....None
15. Conference and district lay leaders (702.8, 736):
- a) Conference lay leader: Name: Dr. Richard W. Pearce
Mailing Address: Methodist College, Fayetteville, N.C. 28301
 - b) Associate conference lay leaders: Dr. W.E. Hammond
Ms. Dotsy Reynolds
 - c) District and associate district lay leaders:
BU- T.F. Bennett; DU- Dr. W. E. Hammond; EC- Charles B. Smith;
FA- ; GO- Col. Matthew E. Perry, Jr.; GR- O.P. Miller, Jr.; NB- Stanley C. Harrell; RA- F. Steven Bryan; RM- Robert C. Frazier, Sr.; RO- Ms. Dotsy Reynolds; SA- Roy Swarringen; WI- Charles L. Sneeden
16. What local churches have been:
- a) Organized (267)?.....None
 - b) Merged (2538)?.....None
 - c) Discontinued or abandoned (231, 440.2, 2541)?....New Bern District- Discontinue Oak Grove Church (839.3) on Trent Charge. Membership is transferred to Trenton Church and Property put in the hands of the Trenton Church Trustees. Rockingham District - Discontinue Pleasant Grove Church (1043.3) the Lumberton: Mt. Olive Parish. Membership is transferred to Mt. Olive Church Trustees.
 - d) Relocated and to what address?.....None
 - e) Changed name of church? (Example: "First" to "Trinity").....
Wynnewood Park (Raleigh Dist.) to Avent Ferry United Methodist
 - f) Transferred this year into this conference from other United Methodist conference(s) and with what membership (46, 268)?...None
 - g) What other changes have taken place in the list of churches?..None
17. What changes have been made in district and charge lines?
- a) District?.....None
 - b) Charge?.....
 - Durham District - Divide Tabernacle-Marrow's Chapel Charge (350.0) to make two station charges: (1) Marrow's Chapel (350.2) and (2) Tabernacle (350.3)
 - Elizabeth City - Divide the Outer Banks Parish (426.1) as follows:
 - (1) Kitty Hawk (426.4) to become a station charge.
 - (2) Outer Banks Parish (426.1) becomes a two-point charge made up of Colington (426.2) and Duck (426.3) Churches.
 - Fayetteville - Divide the Mammers Charge (536.0) as follows: (1) Union Church (536.4) becomes a station charge. (2) Mammers Charge will consist of three churches: Cool Springs (536.2), Mount Ariel (536.3), and Woodside (536.5).
 - Greenville - Combine Bell Arthur (705.5) and Monk-Walstonburg Charge (725.0)--consisting of Monk (725.2) and Walstonburg (725.3) Churches--to form a three-point work to be called the Bell Arthur Circuit. Take Woodington Church (719.3) from Kinston: St. Mark - Woodington (719.0) and place it with Webb Chapel (738.5) to form a two-point work to be called Woodington-Webb. Kinston: St. Mark (719.2) will be a part-time station charge.
 - New Bern - Oak Grove Church (839.3) on the Trenton Charge is discontinued. Trenton Charge (839.0) will consist of two

churches: Maple Grove (839.2) and Trenton (839.4). Realign the Beech Grove (804.0) and Dover (801.3) Charges as follows: (1) Take Clarks Church (804.3) and place with Dover to form the Dovers-Clarks Charge. (2) Beech Grove Charge will be a two-point work, consisting of Beech Grove (804.2) and Rhems (804.4). Change the name of the charge to Beech Grove-Rhem Charge. Divide the Richlands Circuit (831.0) to form two station charges: (1) Beulaville (831.2); (2) Haw Branch (831.3).

Rockingham - Pleasant Grove Church (1043.3) on the Lumberton: Mt. Olive Parish is discontinued. The Mt. Olive Parish now consists of two churches: Mt. Olive (1019.0) and Millers Chapel (1004.3).

Wilmington - Remove Pleasant Grove (1310.2) from the Dublin Charge (1310.0) and place it with Clarkton (1309.3) and Bluefield (1309.2). Churches to form a three-point work to be called Clarkton Charge (1309.0). Dublin Charge will be a two-point work consisting of Purdie (1310.3) and Singletary (1310.4) Churches. Divide the Town Creek Charge (1327.0) as follows: (1) Zion Church (1327.3) will become a station charge. (2) Shiloh (1327.2) will become a part-time station charge.

PART II PERTAINING TO MINISTERIAL RELATIONS:
ORDAINED MINISTERS AND LOCAL PASTORS

18. Are all ministerial members of the conference blameless in their life and official administration (703.4, 704.5)?.....Yes

19. Who constitute the Conference Committee on Investigation (2623.3)?....
Albert Shuler, F. O. Fitzgerald, H. Fred Davis, J. B. Parvin, K. J. Wilson, T. W. Owen, Ben C. Rouse - Reserves: Christian White, B. H. Wilson, III

20. Who have received the certificate of candidacy for ordained ministry? (404, 405.- Include the names of all candidates for ordained ministry who have not completed the studies for the license as a local pastor.)
This Year:

BU	Luke Bell	Frisco City, AL, CC
	Lisa Ann Brown	Bu: Emmanuel CC
	Richard Phillip Wilkerson	CH: University CC
DU	Randy Coy Blanchard	Du: Asbury CC
	Neil Anthony Bradley	Barbourville, Ky, CC
	Scott Medlock	South Bend, IN: Grace CC
	Leslie Montford Marsicano	Du: Epworth CC
	Edward Powell Osteen, Jr.	Du: Bethany CC
	Cheryl Somers-Ingersol	Du: Epworth CC
	Camille Ogle Yorkey	Du: Aldersgate CC
EC	none	
FA	Charles Allen Admire	Coats CC
	Howard Emory Anderson, III	Fa: John Wesley CC
	Joseph Wade Weeks	Clinton: Grace CC
GO	none	
GR	none	
NB	Edwin Alan Rose	Havelock: Cherry Point CC
	James Bell Ward	New Bern: Riverside CC
RA	Eddie Jo Jarrett	Ra: Saint Marks CC
	Barbara Ann McClure	Hollands CC
	Mark Carroll Mooney	Baltimore, MD: Beechfield CC
	Timothy Wayne Snyder	Ra: Longview CC
	Kevin Paul Stroop	Macon CC
	John Robert Woodard, Jr.	Ra: Asbury CC
RO	Eldrick Ray Davis	Laurinburg: Galilee CC
	Edith Lee Gleaves	Maxton: Saint George CC
	James Willie Malloy, Jr.	Philadelphia-Cool Springs CC
RM	Richard Thomas Clayton	Wilson: First CC
SA	Charles Lawrence Downing	Pittsboro Circuit CC
	Rickie G. Wilkie	Bonlee CC
WI	Wilbur Christopher Aydlett, Jr.	Wi: Epworth CC
	Roger A. Blaisdell	Southport: Trinity CC
	John Talbert Madison, Jr.	Shallotte: Camp CC
	Carolyn Reed Smith	Bladen CC

Reinstated -
 GR Terry Lee Shackelford Wesley CC
 NB William Henry Adkins Beulaville CC
 SA Vernon Weaver Brown, III Sa: Jonesboro CC
 Donald Earl Burns, Jr. Robbins: Tabernacle CC
 William Thomas Smith Siler City: West End CC

Renewed -
 BU Donna Susan Moore Burlington Circuit CC
 DU Carol D. Ayers Du: Trinity CC
 Casimir Kay Brown Du: Asbury Temple CC
 Mary Wilder Cartwright Du: Glendale Heights CC
 Edwin Rhett Chamberlain Du: Parkwood CC
 William Kenneth Mitchell, Jr. Du: Mount Sylvan CC
 Marilyn Koepen Shipman Du: Aldersgate CC
 Norma Jean Walters Rougemont CC
 EC Laura Bowen Waters Tyrrell CC
 FA Christian Laube Kraatz, Jr. Fa: Johnson Memorial CC
 GO none
 GR Barbara Lynn Tucker Gr: Jarvis Memorial CC
 NB Robert Strong Shields NB: Trinity CC
 Paul Cushman Stark Morehead City: First CC
 RA Mary Alene Clive Cary: White Plains CC
 RO Phillip Wayne Park Hamlet: Fellowship CC
 Brenda Elaine Thomas Norman CC
 RM none
 SA none
 WI none
 Discontinued -
 DU Phillip Fowler Ryals Du: Bethany CC

21. Who have completed the studies for the license as a local pastor, but are not now appointed? (407.- Indicate for each person the number of years since the license was awarded.):

Du- Leslis Montford Marsicano, Fa- James Lee Jacobs, Ra- Thomas Michael Hollis, Bess Gibbs Hunnings, Eddie Jo Jarrett, Paul Jones Johnson, III, Ro- Annie L. Allen, Lucille Barnes Anderson

22. Who are approved and appointed as : (indicate for each person the number of years since the license was awarded - 408.2)

a. Full Time Local Pastors? [par. 409.1]

	Name	License	Course of Study	
			Basic	Advanced
BU	Wade William Crabtree	1983	License	
	David Pearson Sparrow	1980	Completed	
DU	Michael G. Cartwright	1983	Completed	
	Lawrence E. Johnson	1980	Completed	
EC	Gordon Talmadge Hanford	1971	Completed	One Year
	Lawrence Clayton Higgins	1981	First Year	
FA	James Edward Malloy, Jr.	1983	Completed	
GO	Leon Lewis, Jr.	1957	Completed	
GR	Riley Vance Hardison, Jr.	1971	Completed	
	Jesse Cloman Staton, Jr.	1983	Completed	
NB	Richard Joseph Derreth	1981	Second Year	
	Herbert Franklin Horne	1972	Completed	
	Roger Neal Mayes	1982	License	
	Foster Lee Reynolds	1955	Completed	
RA	John Robert Woodard, Jr.	1983	Completed	
	Aydlett James Eure, Jr.	1983	Completed	
	John Martin Bowman	1976	Completed	
RO	Robert Lee Carpenter, Jr.	1980	Completed	
	Jimmy Floyd Cummings	1970	Completed	
	Ester Maxwell McNair	1968	Completed	Three Years
RM	Richard Thomas Clayton	1983	License	
	John Marshall Crowe	1983	Completed	
	Charles John Robl, III	1977	Third Year	
SA	Jefferson Woodrow Davis	1956	Completed	
WI	Roger A. Blaisdell	1983	License	
	Charles John Hause	1976	Completed	
	Robert Houston Hargrove	1980	Second Year	
	William Robert King	1955	Completed	
	John Rodney Lane, Jr.	1978	Fourth Year	
	John Talbert Madison, Jr.	1983	License	

Charles Everette Price, Jr.	1957	Completed
Tracie Varnum	1947	Completed

b. Part Time Local Pastors? [Par. 409.2]

	Name	License	Course of Study	
			Basic	Advanced
BU	none			
DU	none			
EC	none			
FA	Clifton Mosley LeCornu	1981	Completed	
	Charles R. Pittman, Jr.	1981	Completed	
	Joseph Wade Weeks	1983	License	
GO	Raymond Gardner Gurley	1972	Completed	
	Linwood Sutton Jones	1974	Completed	
	Thad Clifton West, Jr.	1957	Third Year	
GR	Wilbur Cunninggim Ormond, Jr.	1978	Second Year	
	Daniel Paul Powers	1968	Completed	
	Jere Alton Rouse	1963	Completed	
	Terry Lee Shackelford	1983	License	
	Douglas Richard Woodworth	1957	Completed	
NB	William Henry Adkins	1983	License	
	Frederick Fairbanks	1982	License	
	George F. Cribb	1982	License	
	David Edward Lupton	1968	Completed	
	Billie Fallon Melvin, Jr.	1973	Completed	
	Donald Blaine Strong	1980	Completed	
RA	Mark Carroll Mooney	1983	License	
RO	Thomas Benjamin Bacote	1974	Completed	
	Donald Martin Dawkins	1979	First Year	
	Robert Anthony Fairley	1970	Fourth Year	
	Emma Ruth McLean	1960	Completed	One Year
RM	Henry Groves Barnes	1976	Completed	
SA	Leroy Spells	1968	Completed	
WI	Carolyn Reed Smith	1983	License	

c. Student Local Pastors? [Par. 409.4]

	Name	License	School
BU	Luke Bell	1983	Duke Divinity School
	Gerald D. Collins	1982	Duke Divinity School
	Tommy Lewis Evans	1981	Duke Divinity School
	Zollie M. Ferrell, Jr.	1983	Duke Divinity School
	James C. Glass	1983	Duke Divinity School
	H. Paul Hite, Jr.	1983	Duke Divinity School
	Samuel White Loy	1981	Duke Divinity School
	Robert Sadler	1983	Duke Divinity School
	Roy Michael Sykes	1982	Duke Divinity School
DU	Richard Willard Andrews	1980	Duke Divinity School
	Randy Coy Blanchard	1983	Duke Divinity School
	Neil Anthony Bradley	1983	Duke Divinity School
	Scott Medlock	1983	Duke Divinity School
	Terry Alan Robertson	1982	Duke Divinity School
	William Arthur Warren, Jr.	1981	Duke Divinity School
EC	none		
FA	Howard Emory Anderson, III	1983	Duke Divinity School
	Charles Kris McPherson	1982	Duke Divinity School
GO	Glenn Eldridge Mason	1979	Duke Divinity School
	Terry Lee Rowland	1981	Southeastern Seminary
	Ronald James Snider	1980	Atlantic Christian Col.
	Angelo Troy	1981	Duke Divinity School
GR	Jeffrey Preston Downin	1981	Duke Divinity School
	Kenneth Earl Harp	1981	Duke Divinity School
	Stephen Phillippi	1983	Duke Divinity School
	Wilson Berry Rogers	1981	East Carolina Univ.
NB	Edwin Alan Rose	1983	Duke Divinity School
	James Bell Ward	1983	Duke Divinity School
RA	Charles Randall Cooper	1981	Duke Divinity School
	Kevin Paul Stroop	1983	Duke Divinity School
	Jonathan Eric Strother	1982	Duke Divinity School
	Michael Gauker Warning	1983	Duke Divinity School
	James White	1983	Duke Divinity School
	David A. Wyant	1983	Duke Divinity School
RO	Eldrick Ray Davis	1983	Duke Divinity School

	Kenneth Locklear	1982	Pembroke State Univ.
	David O. Malloy	1981	Pembroke State Univ.
RM	Jesse Virgil Bone, Jr.	1982	Duke Divinity School
	Milton Bailey Collier, Jr.	1981	UNC - Chapel Hill
	Barry Maxville White	1982	Duke Divinity School
SA	Mike Amory	1983	Duke Divinity School
	Clint James Church	1982	Duke Divinity School
	James H. Eastin	1983	Duke Divinity School
	Titus Locklear	1982	Southeastern Seminary
	Jeffrey J. Marshall	1983	Duke Divinity School
	Charles Scott Parsons	1983	Duke Divinity School
	William Thomas Smith	1983	UNC - Chapel Hill
	William F. Williams	1977	Duke Divinity School
WI	Wilbur Christopher Aydlett, Jr.	1983	UNC - Wilmington
	John A. Campbell	1981	Pembroke State Univ.

d. Students of other denominations in a school theology listed by the University Senate serving as local pastors (408.7)?.....None

23. Who have been discontinued as (410.1):

a. Full-time Local Pastors?

DU Robert Coleman Horton (5/31/83)
GR Michael Franklin Barker (2/28/83)
William Peter Cerny (5/31/83)

b. Part Time Local Pastors?

FA James Lee Jacobs (11/08/82)
GR Michael Franklin Barker (5/31/83)
WI James Franklin Wilkerson (10/31/82)

c. Student Local Pastors?

BU Kevin Roshell Turner (5/31/83)
DU William Joseph Oakley (5/31/83)
RA Edwin Minter Childress (5/31/83)
RM Ricky Darrell Fite (5/31/83)
SA Larry D. Murphy (5/31/83)
John Richard Thompson (5/31/83)

24. What ministers in good standing in other Christian denominations have been approved:

a. Under the provisions of 419.1 for service as pastors of charges?
None

b. Under the provisions of 419.2 for service in ecumenical ministries in which The United Methodist Church is involved? None

25. What ordained ministers of Methodist or United Churches in other countries, serving as missionaries within the bounds of this Annual Conference, are recognized as associate members of the conference under the provisions of (419.6)? None

26. Who are elected Associate Members (420)? (List alphabetically)

Maurice Lew Lancaster (Wilmington District)-- Licensed, 1977.
Completed Five Year Course of Study. B.A.S., Methodist College. Full Time Local Pastor for four years. Eligible for Deacon's Orders. Born February 5, 1933. Married, two children.

27. Who are elected as Probationary Members?

a. Under the provisions of Par. 415:

FRANK BRUCE ALLEN (Raleigh District) -- B.A., Asbury College. Completed 70 hours at Southeastern Baptist Theological Seminary. Eligible for Deacon's Orders. Born July 1, 1956. Married.
SUSAN LUTZ ALLRED (Burlington District) -- A.B., Greensboro College. Completed fifteen units at Duke Divinity School. Eligible for Deacon's Orders. Born June 14, 1938. Married, two children.
JESSE BRUNSON (Rockingham District)-- B.A., Saint Andrews Presbyterian College. Completed twelve units at Duke Divinity School. Eligible for Deacon's Orders. Born December 22, 1950. Married, two children.
JERRY WAYNE CRIBB (Rockingham District) -- B.A., Methodist College. Completed twelve units at Duke Divinity School. Eligible for Deacon's Orders. Born May 27, 1952. Married.
REBECCA JANE DAMERON (Raleigh District) -- B.A., Duke University. Completed 46 hours at Candler School of Theology, Emory University. Eligible for Deacon's Orders. Born January 15, 1959. Single.
EDGAR GEORGE ELKINS (Durham District) -- B.A.S., Methodist College.

Completed twelve units at Duke Divinity School. Eligible for Deacons Orders. Born September 14, 1953. Married, one child.

GAYLE CARLTON FELTON (Rocky Mount District) -- B.A., North Carolina Wesleyan College. M. Div., Duke Divinity School. Eligible for Deacon's Orders. Born March 24, 1942. Divorced, two children.

DAVID HENRY FRANCIS (Sanford District) -- B.S., Atlantic Christian College. Completed eighteen units at Duke Divinity School. Eligible for Deacon's Orders. Born March 22, 1952. Married.

RICHARD BURKE HAVERLY, JR. (Durham District) -- A. B., Duke University. M. Div., Duke Divinity School. Eligible for Deacon's Orders. Born June 23, 1957. Single.

GREGORY ALLEN HOWARD (Fayetteville District) -- B.S., Methodist College. M. Div., United Theological Seminary. Eligible for Deacon's Orders. Born February 1, 1958. Married.

DAVID EARL HUNT (Rockingham District) -- B.A., North Carolina State University. Completed fifteen units at Duke Divinity School. Eligible for Deacon's Orders. Born December 18, 1947. Married, two children.

JAMES RICHARD HUSKINS (Durham District) -- B.A., North Carolina Wesleyan College. Completed twelve units at Duke Divinity School. Eligible for Deacon's Orders. Born January 7, 1942. Married, two children.

JERRY LOWRY (Rockingham District) -- B.A., Pembroke State University. Completed twelve units at Duke Divinity School. Eligible for Deacon's Orders. Born October 31, 1948. Married, two children.

ANDREW MURDOCK MARSHALL (Sanford District) -- B.A., University of North Carolina at Wilmington. Completed twelve units at Duke Divinity School. Eligible for Deacon's Orders. Born February 16, 1954. Married.

DAVID SARGENT ADAMS (Rocky Mount District) -- B.S. North Carolina State University. M. Div., Asbury Theological Seminary. Eligible for Deacon's Orders. Born November 30, 1953. Married, one child.

ELLEN HOPE METCALF (Sanford District) -- B. A., University of North Carolina at Charlotte. M. Div., Duke Divinity School. Eligible for Deacon's Orders. Born July 3, 1955. Single.

CHARLES BRUCE OWENS (Rocky Mount District) -- A. B., Catawba College. M. Div., Southeastern Baptist Theological Seminary. Eligible for Deacon's Orders. Born July 23, 1950. Married, three children.

JACK RUSSELL RADFORD (Raleigh District) -- B. A., North Carolina State University. Completed sixteen units at Duke Divinity School. Eligible for Deacon's Orders. Born October 31, 1955. Married.

JEFFREY CLARKE ROSE (Elizabeth City District) -- B.A., Old Dominion University. M. Div., Oral Roberts University School of Theology. Eligible for Deacon's Orders. Born February 21, 1951. Single.

THOMAS LYNN SWEELEY (Wilmington District) -- B.A., Methodist College. M. Div., Southeastern Baptist Theological Seminary. Eligible for Deacon's Orders. Born August 9, 1958. Single.

JOHN ALBERT TROTTER (Burlington District) -- B.M., Greensboro College. Completed twelve units at Duke Divinity School. Eligible for Deacon's Orders. Born March 2, 1948. Married, two children.

KAREN HIRSCHI WHITAKER (Fayetteville District) -- A. B., High Point College. M. Div., Duke Divinity School. Eligible for Deacon's Orders. Born April 26, 1957. Married.

SUSANNA LYNN WILLIAMS (Fayetteville District) -- B.A., North Carolina Wesleyan College. M.Div., Duke Divinity School. Eligible for Deacon's Orders. Born November 8, 1957. Single.

- b. Under the provisions of Par. 416.1?.....None
- c. Under the provisions of Par. 416.2?.....None

28. Who are continued as Probationary Members, what progress have they made in their ministerial studies, and in what year were they admitted to Probationary Membership (417, 424):

- a. As students in approved schools of theology? (417(1)).
 Arnold Gene Cobb, Jr., Glenn Bates Everett, Robert Carl Frazier, Jr., Alvester Ivey Gales, Sherwood Auburn Godwin, Susan Lynn Harsh, John Jay Jansen, James Earl McLendon, James Lewis Reavis, Jr., Bobby Eugene Smith, Cheryl Jones Smith, Jimmy Ray Tatum, William Clayton Townsend, Jr., John Horton Tyson.
- b. In the advanced ministerial course of study? (417(2)).....None
- c. Graduates of approved schools of theology serving under full-time appointment? (424(1)):

Robert Edward Bergland, William Alton Boykin, Rex Eugene Brooks, Eugene Thomas Bruton, Simeon Dufrene Cummings, Shelley Abbey Fogleman, Dennis Edward Fox, Jacqueline Jenkins Gardner, Otto Carl Henry Hardt, Timothy James Hazen, Suzanna Ross Helms, David Omar Jenkins, Glenda Noble Johnson, Jerry Dean Lewis, Charles William Luckeydoo, Phillip Mark Nanney, Charles Hazel Nicholson, Jr., Roger Davidson Paxton, Leon Jackson Pernel, Robert William Rollins, Jr., Cecil Dubois Schutt, Charles Cooper Smith, Ira Hildreth Smith, Thomas Brinton Supplee, Alan Ples Swartz, David Carlton Wade, Michele Ransier Wellons, William Joseph Yow, Jr.

29. Who have been admitted from other Christian denominations?
 a. As Associate Members (428.2)?.....None
 b. As Probationary Members (428.3)?.....None
30. Who are elected as ministerial Members in Full Connection (424)? (List alphabetically)
- RALPH MARTIN ARMSTRONG, III (Greenville District) -- B.S., North Carolina State University. M. Div., Duke Divinity School. Probationary Membership, 1979. Deacon's Orders, 1979. Eligible for Elder's Orders. Born September 14, 1952. Married, one child.
- JAMES DOUGLAS BELL (Rocky Mount District) -- B.A., Eastern Mennonite College. M. Div., Duke Divinity School. Probationary Membership, 1980. Deacon's Orders, 1980. Eligible for Elder's Orders. Born June 2, 1957. Married.
- RALPH ALAN BROWN (Greenville District) -- B.M.E., East Carolina University. M. Div., Oral Roberts University School of Theology. Probationary Membership, 1980. Deacon's Orders, 1980. Eligible for Elder's Orders. Born October 23, 1950. Married, one child.
- RUFUS ERNEST BUTNER, III (Elizabeth City District) -- B.A., University of North Carolina at Wilmington. M. Div., Duke Divinity School. Probationary Membership, 1980. Deacon's Orders, 1980. Eligible for Elders Orders. Born May 1, 1955. Married.
- CHARLES MARVIN COOK (Rocky Mount District) -- B.A., Tennessee Temple College. M. Div., Southeastern Baptist Theological Seminary. Probationary Membership, 1981. Deacon's Orders, 1981. Eligible for Elder's Orders. Born October 26, 1949. Married.
- JOHN QUINTON COVINGTON, JR. (New Bern District) -- B.A., John Wesley College. M. Div., Asbury Theological Seminary. Probationary Membership, 1980. Deacon's Orders, 1980. Eligible for Elder's Orders. Born September 30, 1947. Married, two children.
- WILLIAM EDWARD CUMMINGS (Rockingham District) -- B.A., Methodist College. M.Div., Southeastern Baptist Theological Seminary. Probationary Membership, 1980. Deacon's Orders, 1980. Eligible for Elder's Orders. Born June 25, 1935. Married, two children.
- PENNEY ELIZABETH DOLLAR (New Bern District) -- B. A., University of North Carolina at Charlotte. M. Div., Duke Divinity School. Probationary Membership, 1980. Deacon's Orders, 1980. Eligible for Elder's Orders. Born July 14, 1953. Single.
- DENNIS MELVIN GOODWIN (Rocky Mount District) -- B.A., Atlantic Christian College. M.Div., Southeastern Baptist Theological Seminary. Probationary Membership, 1978. Deacon's Orders, 1978. Eligible for Elder's Orders. Born September 5, 1954. Married.
- HENRY BOONE GRANT, JR. (Burlington District) -- B.A., Methodist College. M. Div., Duke Divinity School. Probationary Membership, 1978. Deacon's Orders, 1978. Eligible for Elder's Orders. Born February 13, 1943. Married, three children.
- ALVIN MATTHEW HORNE (Burlington District) -- B.S., North Carolina Wesleyan College. M. Div., Duke Divinity School. Probationary Membership, 1979. Deacon's Orders, 1979. Eligible for Elder's Orders. Born June 12, 1947. Married, three children.
- GERALDINE DYSART INGRAM (Durham District) -- B. S., Northwestern University. M. Div., Duke Divinity School. Probationary Membership, 1980. Deacon's Orders, 1980. Eligible for Elder's Orders. Born January 28, 1931. Married, four children.
- GEORGE ALLEN JONES (Greenville District) -- B. A., North Carolina Wesleyan College. M. Div., Southeastern Baptist Theological Seminary. Probationary Membership, 1980. Eligible for Elder's Orders. Born September 25, 1940. Married, six children.
- JOHN MARK KASPER (Burlington District) -- B.A., North Carolina State University. M. Div., Duke Divinity School. Probationary Membership, 1980. Deacon's Orders, 1980. Eligible for Elder's Orders. Born June 11, 1957. Single.

MARK HODGES KENNEDY, JR. (New Bern District) -- B.A., Asbury College. M. Div., Asbury Theological Seminary. Probationary Membership, 1980. Deacon's Orders, 1980. Eligible for Elder's Orders. Born March 10, 1952. Married, three children.

BARRY LEE LANE (Sanford District) -- B.A., Oral Roberts University. M.Div., Southeastern Baptist Theological Seminary. Probationary Membership, 1979. Deacon's Orders, 1979. Eligible for Elder's Orders. Born November 19, 1955. Married, one child.

SUSAN CLAYTON LINDBLADE (Elizabeth City District) -- B.A., North Carolina Wesleyan College. M. Div., Duke Divinity School. Probationary Membership, 1981. Deacon's Orders, 1981. Eligible for Elder's Orders. Born July 28, 1955. Married, one child.

WILLIAM JAMES LOCKLEAR (Rockingham District) -- B.A., Pembroke State University. M. Th., Perkins School of Theology, Southern Methodist University. Probationary Membership, 1980. Deacon's Orders, 1980. Eligible for Elder's Orders. Born August 4, 1940. Married, two children.

BENJAMIN RAY MELVIN (Fayetteville District) -- B.A., Methodist College. M.Div., Duke Divinity School. Probationary Membership, 1979. Deacon's Orders, 1979. Eligible for Elder's Orders. Born October 27, 1932. Married, two children.

THOMAS GREENE MELVIN (Fayetteville District) -- B.A., Methodist College. M. Div., Duke Divinity School. Probationary Membership, 1979. Deacon's Orders, 1979. Eligible for Elder's Orders. Born June 20, 1956. Married.

SUSAN LYNN PATE (Greenville District) -- B.A., Duke University. M.Div., Duke Divinity School. Probationary Membership, 1981. Deacon's Orders, 1981. Eligible for Elder's Orders. Born April 3, 1954. Single.

31. What Probationary Members, previously discontinued, are readmitted (450)? William Paul Callahan, Walter Reed Patton
32. Who are readmitted (451 - 453):
 a. As Associate Members?.....None
 b. As Members in Full Connection?.....John Wendell Wenberg, Jr.
33. Who are returned to the effective relationship after voluntary retirement (447.7):
 a. As Associate Members?.Edgar Fraser Seymour, effective June 9, 1982
 b. As Members in Full Connection?.....None
34. Who have been received by transfer (514.5, 723.2i)?
 Carleton Peter McKita (Western Pennsylvania Conf.), June 1, 1983
 Mark Wesley Wethington (Eastern Pennsylvania Conf.), June 1, 1983
35. Who are transferred in from other Methodist denominations (428.8)?..None
36. Who have been elected and ordained deacons (434)?
 a. As Associate Members (434.1)?.....Maurice Lew Lancaster
 b. As Probationary Members (434.2)?
 Frank Bruce Allen, Susan Lutz Allred, Jesse Brunson, Jerry Wayne Cribb, Rebecca Jane Dameron, Edgar George Elkins, Gayle Carlton Felton, David Henry Francis, Richard Burke Haverly, Jr., Gregory Allen Howard, David Earl Hunt, James Richard Huskins, Jerry Lowry, Andrew Murdock Marshall, David Sargent McAdams, Jr., Ellen Hope Metcalf, Charles Bruce Owens, Jack Russell Radford, Jeffrey Clarke Rose, Thomas Lynn Sweeley, John Albert Trotter, Karen Hirschi Whitaker, Susanna Lynn Williams
37. Who have been elected and ordained elders (435):
 a. As theological graduates (435.1)?
 Ralph Martin Armstrong, III, James Douglas Bell, Ralph Alan Brown, Rufus Ernest Butner, III, Charles Marvin Cook, John Quinton Covinton, Jr., William Edward Cummings, Penny Elizabeth Dollar, Dennis Melvin Goodwin, Henry Boone Grant, Jr., Alvin Matthew Horne, Geraldine Dysart Ingram, George Allen Jones, John Mark Kasper, Mark Hodges Kennedy, Jr., Barry Lee Lane, Susan Clayton Lindblade, William James Locklear, Benny Ray Melvin, Thomas Greene Melvin, Susan Lynn Pate
 b. As Probationary Members previously Associate Members (435.2)?..None
38. What ministers, coming from other Christian denominations, have had their orders recognized (428.2)?

- a. As deacons?.....None
 b. As elders?.....None
39. Who have been elected or ordained as a courtesy to other conferences?
 a. Elected:
 As Associated Members?.....None
 As Probationary Members?.....None
 As Members in Full Connection?.....None
 b. Ordained after election by this conference:
 Deacons?.....None
 Elders?.....None
 c. Ordained after election by other conferences:
 Deacons?.....None
 Elders?.....None
40. Who have been transferred out (514.5)?
 William Paul Callahan (PM), North Georgia Conference, June 1, 1983
 Robert Leon Johnson, Jr., Central New York Conference, June 1, 1983
 Michael Ryan McCoy, Virginia Conference, June 1, 1983
 Wayne Grey Taylor (PM), Louisiana Conference, September 15, 1982
 Kenneth Bryan Sexton (PM), New Mexico Conference, June 1, 1983
41. Who are discontinued as Probationary Members (448.1)?
 Joseph Charles Tuttle
42. Who have been granted honorable location (448.2)?
 This Year:
 Wayne Everett Young, Warrenton: Wesley Memorial CC
 Previously:
 Albert F. Keller, 1940; William M. Loy, 1944; Ernest R. Bromley, 1947; Robert Stansil Gibson, 1965; Albert Rainey Folds, 1967; Auburn William Lore, 1968; Edward Powell Osteen, 1969, Durham: Bethany CC; William Raymond Peele, Jr., 1969; Eugene Thomas Long, III, 1970; Albert Ervyne Thompson, 1970; James Frederick Thompson, Jr., 1970; Theodore Joseph Collier, Jr., 1971; Rudolph Hart Hodge, 1971, Ral:Hayes Barton CC; Jack Percia Mansfield, 1971; Thomas Walters Mulling, 1971; Paul Cullum Gentry, 1972; William Savage Hopkins, Jr., 1972; Royce Paul Jones, 1972; Joel Morton Savell, 1972; Harold Dallas Stanley, 1972; Harold Lloyd Stauffer, 1972; William Ernest Herbert, 1973; James Worth Lineberger, Jr., 1973, Cary: First CC; Eric Carl Krohne, 1974; Carl Edward Settle, 1976; Walter Needham Bass, 1977; Gerald Harris Shinn, 1977, Wi:Wesley Memorial CC; Edgar Earl Whitley, 1977; Wesley Gamble Brogan, 1978; James Frederick Langston, 1979, Portsmouth, VA: Aldersgate CC; Jather L. Peterson, Jr., 1979, Vanceboro CC; Jesse Cloman Staton, Jr., 1979, Belhaven: Trinity CC; Lowell Earl Adkins, 1980, Bu: Front Street CC; Horace Taylor Ferguson, 1980; Henry Gurney Jinnette, 1980, Go:Saint Paul CC; Phillip Wayne Keel, 1980; Thomas Ray McKay, 1981, Carolina Beach CC; Mac Linscott Ricketts, 1981, Louisburg CC; Thomas Otis Fulcher, 1982, Statesville, Broad Street CC; Robert Kinsey Smith, 1982, Rocky Mt: First CC
43. Who have been granted administrative location (449.2)?
 This Year.....None
 Previously.....William Fred Cox, Jr. - 1981 FA; Johnson Memorial CC
44. Who have had their Conference membership terminated?
 a. By withdrawal to unite with another denomination (448.3, 448.6)?
 Warner R. Heston, Jr. (Episcopal Church)
 Eddie Arnold Walker (United Church of Christ)
 b. By surrender of the ministerial office (Par. 448.4, 448.6)?
 Kenneth Charles Birt, II; David Ray Dunlap; Oscar Cuthbert Poole
 c. By withdrawal under complaints or charges (Par. 448.5, 448.6, 2626.2)?.....None
 d. By trial (Par. 2624.3)?.....None
 e. By involuntary termination (Par. 449.1)?.....None
45. Deceased:
 a. What Associate Members have died during the year?
 Effective.....None Retired.....None
 b. What Probationary Members have died during the year?
 Effective.....None
 c. What Members in Full Connection have died during the year?

Effective:

Smith Jameson Jones, Jr. (July 18, 1982); LaFon Carpenter Vereen (October 23, 1982); Samuel Lloyd Townsend (February 13, 1983); Oscar Mattison Graham (May 16, 1983)

Retired:

Shirley Judge Starnes (June 16, 1982); Baxter Boone Slaughter (July 4, 1982); Robert Grady Dawson (August 9, 1982); William Carleton Wilson (October 23, 1982); William Alton Tew (October 24, 1982); Eugene Carson Crawford (January 17, 1983); Hubert Richard Ashmore (March 4, 1983); Walter Conn Ball (March 15, 1983)

- d. Retired: Joe Clyde Dunn (October 3, 1982)
Jonathan Charles Hill (March 6, 1983)

46. Who are the ministers on leave of absence and for what number of years consecutively has each held this relation (444)?
Franklin Lee Alexander 2; Richard DeRoos Brunson 3; Carlton Earl Davis 2; Samuel Gordon Dodson, Jr. 3; Edward C. Elliott 1; Theodore Claborne Garrett 1; Wilbur Ivan Jackson 1; Susan Padgett Levis 1; Charles Hazel Nicholson, Jr.(PM) 2; William Albert Ruth 1; Albert Clay Smith 1
47. Who are granted sabbatical leave (Par. 442)?.....None
48. What actions have been taken concerning disabled ordained ministers and local pastors (Par. 446)?
a. What ordained ministers were granted disability leave since the last Annual Conference session (Par. 446.2)?
Edgar Fraser Seymour (AM) - June 9, 1982
Crawford Bryant Hicks - March 15, 1983
b. What ordained ministers have had their disability leave terminated since the last conference session (Par. 446.5)?.....None
c. What ordained ministers are granted disability leave at this session (Par.446.1)?
Paul Wesley Evans (AM), Fletcher Woodrow Fraley (AM), Rembert Charles Hamilton, Jr., Crawford Bryant Hicks, Robert Norman Knight, Wallace Bradford Lewis (AM), Charles Graham Nickens, Evander Parnell (AM), George William Ports, Jr., Edgar Fraser Seymour (AM), Henry Robert Warren, Luther Vernon Wesley (AM), Christian White, John Everette Wood
d. What Local Pastors have been recommended by the Joint Committee on Disability for benefits during the ensuing year?.....None
49. What Members in Full Connection have been retired (447)?
a. This Year?
1.Mandatory Retirement (Par. 447.1 - Age 70)?
Jack Warren Moore
2.Retirement with Actuarially Reduced Benefits (Par. 447.2b - Age 62 or 37 years under appointment)?
Lewis Hardie Dodson, Lawrence Amon Green, Barney Lee Jones, Lemuel Reynolds Mason, Jr.
3.Early Retirement (Par. 447.2a - 20 or more years under appointment)
None
4.Regular Retirement (Par. 447.2c - age 65 or 40 years under appointment)
Robert Lee Bame, James Hector McCallum, Lorenzo Pierce Plyler, John Earl Richardson
b. Previously?
BURLINGTON DISTRICT - Chester J. Andrews, Allen P. Brantley, Edgar B. Fisher, H. H. Hodgkin, Jr., William M. Howard, Jr., L. R. Mason, Jr., Jesse F. Minnis, Robert C. Mooney, Jr., Robert E. Lee Moser, William A. Seawell, Joe C. Shore, Robert B. Storrs, J.D. Stott, T.J. Whitehead
DURHAM DISTRICT - David G. Bradley, Martin R. Chambers, D.A. Clarke, Joseph F. Coble, Robert E. Cushman, W. L. Freeman, R. S. Harrison, D.D. Holt, Barney L. Jones, Johnie L. Joyce, Charles H. Lancaster, Eric O. Murray, John R. Poe, Vergil E. Queen, Cecil W. Robbins, John J. Rudin, II., Millard W. Warren, A.M. Williams, J.D. Young
ELIZABETH CITY DISTRICT - D.T. Goodwin, L. A. Green, C. B. Hutcherson, E. R. Meekins, J. Kern Ormond, E. H. Overman (RLP)
FAYETTEVILLE DISTRICT - Allen C. Edens, Jr., N.P. Edens, J.E. Garlington, C. Freeman Heath, P.O. Lee, M.W. Maness, M. R. Miller, L.P. Plyler, T. Arnold Pope, J. R. Regan, Aaron G. Tyson

GOLDSBORO DISTRICT - Robert L. Bame, Fred J. Duplissey, H. L. Harrell, C.E. Hix, Jr., A.S. Lancaster, E. G. Purcell, Jr., James G. Snypes, W. R. Stevens, Roy L. Turnage (RLP), R. E. Walston, C. Ray West

GREENVILLE DISTRICT - A. E. Brown, F. G. Bryans (RLP), F. W. Fortescue, Murrell K. Glover, R.M. Gradeless, H. M. Owens (RLP), H.F. Pollock, C.M. Treihart (RLP), Oscar S. Williams

NEW BERN DISTRICT - C. H. Brigman (AM), W. C. Feltman, A.D. Leon Gray, Vance A. Lewis, John D. Long (AM), James G. Lupton, W. P. McComas, R. L. Nicks, C. I. Umstead (AM), W. D. Wise

RALEIGH DISTRICT-G. W. Blount, L. C. Brothers, G. W. Crutchfield, J.T. Crutchfield, J. T. Fisher (RLP), K.E.Frazier, Matt. R. Gardner, H. L. Harris, O.L. Hathaway, J. B. Hurley, H. B. Lewis, J. W. Lineberger, H. M. McLamb, C.P. Morris, R. W. Pritchard, F. R. Randolph, J. Earl Richardson, Leon W. Ross, M. O. Stephenson, T. Marvin Vick, Jr., O. B. Wooldridge

ROCKINGHAM DISTRICT - Nicholas T. Cucare, J. V. Early, W. F. Elliott, Willie J. Evans, T. B. Hough, T. H. House, Ralph H. Lewis, J. H. McCallum, Clyde G. McCarver, B. F. Meacham, W. F. Meacham, J.P. Pegg, J. F. Sawyer, J. H. Shiver, I.J. Strawbridge, L. C. Swink, D.D. Traynham, K.R. Wheeler

ROCKY MOUNT DISTRICT - B.E. Bingham, L.E.Blackburn, Daniel C. Boone, C.R. Breedin, H. L. Davis, C. W. Goldston, N. W. Grant, John T. Greene, W. B. Gregory, Wade A. Hawkins, T. R. Jenkins, Dan E. Meadows, E. H. Measamer, Jack W. Moore, John T. Smith, J. B. Speight

SANFORD DISTRICT - William H. Brady, John R. Crew, Jr., W.A. Crow, C. S. Hubbard, O. E. Leonard (AM), W. L. Maness, Konstanty Naider, W. Junius Neese, J. E. Sponenberg, A.L. Thompson, W. N. Vaughan

WILMINGTON DISTRICT - Clyde S. Boggs, Leon M. Brock (RLP), W. O. Connor, R. Leon Crossno, Lewis H. Dodson, F. D. Hedden, John T. Ledford (RLP), George D. Miller (RLP), David L. Moe, Ben F. Musser, Edgar R. Shuller

50. What Associate Members have been retired (Par. 447)?.....None

51. What Local Pastors have been retired (Par. 410.5, 447.2a)?

a. This Year?

Harley McCoy Owens, Charles Maura Treihart

b. Previously?

EC Ernest Hadley Overman; GO Roy L. Turnage, Jr.; GR Francis George Bryans; RA Jesse T. Fisher; RM J.C. Dunn; SA Johathan C. Hill; WI Leon M. Brock; WI John T. Ledford; WI George D. Miller

52. Need Not Complete (After 1982)

53. Changes in ministerial membership: What is the number of ordained ministers: (NOTE: The numbers in parenthesis following each category listing are the question numbers in this report form where ministers in that category are listed. The number reported below should agree with the number of names listed in the corresponding questions.)

- a) Elected as Associate Members?(26)..... 1
- b) Elected as Probationary Members?(27a,b,c).....23
- c) Admitted from other Christian denominations?.....0
- d) Elected as Members in Full Connection?(30).....21
- e) Readmitted?(31, 32a, b).....2
- f) Retired mad effective? (33a,b)..... 1
- g) Transferred in? (34,35).....2
- h) Transferred out?(40).....4
- i) Discontinued as Probationary Members? (41).....2
- j) Honorable located?(42)..... 1
- k) Administratively located?(43).....0
- l) Withdrawn? (44a,b,c)..... 5
- m) Terminated by trial?(44d).....0
- n) Deceased? (45a,b,c).....12

54. What is the number of:

- a) Pastoral charges?.....551
- b) Local Churches?.....842

55. What is the number of ministerial members of the Annual Conference? (NOTE: Where applicable, the question numbers on this report form corresponding to each category have been placed in parenthesis following the category title. Where these question numbers appear, the number reported in that category should agree with the number of names listed in the corresponding questions.)

Categories	Members in Full Connection	Probationary Members	Associate Members	Full-time Local Pastors
Pastors & District Superintendents	402	55	24	28
Appointments Beyond the Local Church Within United Meth. Connectional Structures, Excluding Dist. Superintendents(68a)	56	0	0	XXXX
Appointments Beyond the Local Church: Extension Ministries (68b)	28	0	0	XXXX
Appointments Beyond the Local Church: Other Valid Ministries (68c)	27	0	0	XXXX
Appointments to Attend School(68d)	2	0	0	XXXX
On Leave of Absence (46)	11	0	0	XXXX
On Sabbatical Leave (47)	0	0	0	XXXX
On Disability Leave (48c)	14	0	0	XXXX
Retired (49,50)	143	0	0	XXXX
Total Number, Ministerial Members	683	55	24	28

Grand Total, All Conference Ministerial Members - 790 -

56. What is the number of: (NOTE: The numbers reported below should be the same as the number of names listed in the question(s) indicated in parentheses following each category.)
- a. Local pastors (other than full-time under appointment)? (22b, c, d, 48d, 51a, b).....75
 - b. Ministers of other denominations approved for service as pastors of charges? (24a).....0
 - c. Ministers of other denominations serving in ecumenical ministries, with credentials certified as being at least equal to those of associate members? (24b).....0
 - d. Retired members of other conferences or other denominations serving as pastors of charges?.....0

PART III DIACONAL MINISTERS

57. Who are consecrated this year as diaconal ministers (307)?
Ann Marie Glisson
58. Who are reinstated as diaconal ministers (313.4)?.....None
59. Who are transferred in as diaconal ministers (312)?.....None
60. What diaconal ministers have been granted leaves of absence (313.1):
a. Since the last session of the Annual Conference?.....None
b. At this sessions of the Annual Conference?.....None
61. Who are transferred out as diaconal ministers (312)?
Mrs. G. Allan Benson, Memphis Conf., June 8, 1983
62. Who have had their conference relationship as diaconal ministers terminated by Annual Conference action (313.3)?.....None
63. Who have taken the retired relationship to the Annual Conference as diaconal ministers (313.2):
a) This year?.....None
b) Previously?.....Ms. Bernice Ballance, Mrs. Ethelynde Ballance,
Mrs. Alma Whitfield Offutt
64. What diaconal ministers have died during the year?
a. Effective:.....None
b. Retired:.....None

PART IV MINISTERIAL APPOINTMENTS AND CONCLUDING BUSINESS

65. Who are approved for appointment to less than full-time service, what is the total number of years for which such approval has been granted to each, and for what fraction of full-time service (in one-quarter increments) is approval granted (for purposes of equitable salary claim and pension credit) (Pars. 437.2, 438.3b, 1706.4b)?

Edward P. Armstrong, C. McGee Creech, Albert N. Gore, Jr., R. Keith Glover, Rachel T. Moser, James G. White

66. What changes have been made in appointments since the last Annual Conference session?

Burlington District

New Hope-Purley - Lemuel R. Mason, Jr., was granted Leave of Absence September 15, 1982.

Henry B. Grant, Jr. (PM) was transferred from the Raleigh District and appointed to New Hope-Purley, September 15, 1982.

Leasburg - Kenneth Bryan Sexton (PM) was granted Leave of Absence December 31, 1982.

Robert Sadler (IS) was appointed to Leasburg, January 1, 1983.

Burlington: Davis Street - J. Al Trotter (PTLP) was appointed as associate pastor, July 1, 1982.

Durham District

Ellis Chapel - J. Al Trotter (PTLP) was appointed associated pastor at Burlington: Davis Street, July 1, 1982.

Frank L. Alexander, on Disability Leave, served as interim supply at Ellis Chapel for the remainder of the year.

Durham: Wellons Village was left at conference to be supplied. Eric O. Murray was appointed Retired Supply on June 15, 1982.

Elizabeth City District

Albemarle - Joseph C. Tuttle (PM) was granted Leave of Absence on December 31, 1982.

Randy Coy Blanchard (IS) was appointed January 1, 1983.

Fayetteville District

Coharie Mission - James L. Jacobs (PTLP) was discontinued October 31, 1982. The charge was supplied by Wade W. Weeks (IS).

Greenville District

Belhaven: Trinity - Charles K. Moseley was appointed to Maury-Mt. Herman, August 1, 1982.

Jesse C. Staton, Jr. (IS) was appointed to Belhaven: Trinity, effective August 1, 1982.

Maury-Mt. Herman - Leon E. Hill entered the U.S. Air Force Chaplaincy on July 18, 1982.

Charles K. Moseley was appointed to Maury-Mt. Herman, effective August 1, 1982.

Hobgood - Michael F. Barker (FTLP) took secular employment, February 28, 1983, but continued to serve Hobgood as a part-time local pastor.

New Bern District

John D. Long (RS) was appointed March 1, 1983, to Richlands Circuit, to serve only Haw Branch Church.

William D. Adkins (IS) was assigned to Richlands Circuit to serve the Beulaville Church, effective March 1, 1983.

Trenton Charge - J. Neal Salter, Jr., was reassigned to Hallsboro in

the Wilmington District, effective March 15, 1983.
John R. Woodard, Jr. (IS) was appointed to Trenton, March 15, 1983.

Raleigh District

Holly Springs - Roger D. Paxton (PM) was granted Leave of Absence, July 4, 1982.

David A. Wyant (IS) was appointed effective October 1, 1982.

Trinity-Piney Grove Charge - Henry B. Grant, Jr. (PM) was appointed to New Hope-Purley Charge in the Burlington District, effective October 20, 1982.

Aydlett J. Eure, Jr. (FTLP) was appointed to Trinity-Piney Grove, November 20, 1982.

Union Grove - James W. White (SLP) was appointed June 20, 1982.

Rockingham District

Laurinburg: Galilee - Samuel L. Townsend died February 13, 1983. James H. McCallum was appointed interim pastor until conference.

Sanford District

Moncure-Buckhorn - Alexander Maultsby, III was granted Leave of Absence on January 1, 1983, while awaiting assignment to the Navy chaplaincy. Jerry Dean Lewis (PM) was appointed January 1, 1983.

Siler City: West End - Jerry Dean Lewis (PM) was appointed to Moncure-Buckhorn, January 1, 1983.

William Thomas Smith (IS) was assigned to Siler City: West End, effective January 1, 1983.

Wilmington District

Hallsboro - Crawford B. Hicks was granted Disability Leave, March 15, 1983. J. Neal Salter, Jr., formerly at Trenton in the New Bern District, was appointed to Hallsboro on March 15, 1983.

Westview - James F. Wilkerson (PTLP) was discontinued on November 1, 1982. William E. Bailey (IS) was assigned November 1, 1982.

Carver's Creek - Wayne G. Taylor was transferred to the Louisiana Conference on September 15, 1982.

Jo-Ann M. Oulton (PM), who had been on Leave of Absence, was appointed to Carver's Creek, effective October 1, 1982.

Special Appointments

Group A - John K. Bergland was appointed Executive Vice President, The Methodist Foundation, Inc., April 1, 1983.

Dennis M. Campbell was appointed Dean of The Divinity School, Duke University, November 1982, upon the death of S. Jameson Jones.

J. Harvey Estes was appointed as part-time Church and Community Worker, Walnut Terrace Child Development Center, on October 1, 1982.

Michael R. McCoy was appointed Assistant Professor of Ferrum College, Ferrum, Virginia, August 1, 1982.

James H. Warren, who was a graduate student at Fisk University, was appointed to the Program Task Force of The United Methodist Church Bicentennial Committee, effective February 21, 1983.

Group B - Leon E. Hill was appointed a chaplain in the U. S. Air Force on July 18, 1982.

J. Alexander Maultsby, III, was appointed a chaplain in the U. S. Navy Chaplaincy, May 1983.

Richard D. Shannonhouse was named Director of Pastoral Care, West Nebraska General Hospital, effective October 18, 1982.

Group D - Benjamin F. Potter, Jr., who had been appointed to attend school, was appointed Clinical Psychology Intern, Broughton Hospital, Morganton, effective February 14, 1983.

67. Where are the preachers stationed for the ensuing year?

KEY TO APPOINTMENT LIST:

PM Probationary Member
 AM Associate Member
 FTLF Full-Time Local Pastor
 PTLF Part-Time Local Pastor
 SLP Student Local Pastor
 RS Retired Pastor serving as Supply
 (John Doe) Name enclosed in parentheses indicates the minister is not a full conference member
 [2] Indicates number of churches on the charge

BURLINGTON DISTRICT - 46 Charges

B. L. Davidson, District Superintendent - 6
 3118 Truitt Drive, Burlington, N.C. 27215

Bellemont	W. L. Wolfe		6
Bethel	(H. Paul Hite, Jr.)	SLP	1
BURLINGTON:			
Davis Street	Jesse V. Bone		1
Associate	J. Albert Trotter	PM	2
Emmanuel	Charles K. Morrison		2
Faith	Carl M. Eller		4
Front Street	G. Robert McKenzie		10
Associate	J. Mark Kasper		2
Grace	Curtis W. Campbell		2
St. Paul's	Terry A. Bryant		4
West Burlington	William V. Taylor		3
Burlington Circuit [2]	Dennis E. Fox	PM	1
Carrboro	Clarence Garner		2
Cedar Grove	C.M. Litzenberger		2
CHAPEL HILL:			
Aldersgate	Walter R. Patten	PM	2
Amity	E. Russell Stott		6
Orange	David S. Clift		9
University	George W. Johnson		3
Associate	Robert W. Rollins	PM	1
Chestnut Ridge	(Zollie M. Ferrell, Jr.)	SLP	1
Cobb Circuit [3]	Rex E. Brooks	PM	3
Efland	Glenn B. Everett	PM	4
Enos-Palmers Grove [2]	(Jimmy C. Glass)	SLP	1
Fairview	James C. Stokes, Jr.		2
Friendship	Alvin M. Horne		2
GRAHAM:			
Christ-Cedar Cliff [2]	George D. Pappendick		3
First	Caswell E. Shaw		3
Associate	Susan L. Harsh	PM	2
Haw River	Steven A. Hickie		3
Hebron	James L. Hobbs		4
Hightower [3]	William A. Boykin	PM	2
Hillsborough	H.N. Ward, Jr.		15
Leasburg	(Robert Sadler)	SLP	2
Lebanon	(Tommy L. Evans)	SLP	3
Mebane	Willie S. Teague		2
Milton [3]	David R. McKay		1
Mt. Hermon	Fred E. Roberts		1
New Hope-Purley [2]	Henry B. Grant, Jr.		2
New Sharon	W. T. Cottingham, III		3
Phillips Chapel	Jimmy Ray Tatum	PM	4
Rock Creek [2]	(Michael R. Sykes)	SLP	2
St. Luke's	(Gerald D. Collins)	SLP	2
Salem	W. Hoyt Cheek		2
Saxapahaw	W. Clark Barfield		5
Shiloh	Randy L. Wall		3
Sweptsonville	Samuel W. Dixon, Jr.		4
Union Grove	(Luke Bell)	SLP	1
Walnut Grove [2]	(Samuel W. Loy)	SLP	3
Whitney Cross [3]	F. C. Hinshaw, Jr.		6
Yanceyville [2]	William W. Newman		2

DURHAM DISTRICT - 53 Charges
 Charles H. Mercer, District Superintendent - 6
 1002 West Knox Street, Durham, N.C. 27701

Allensville-Trinity [2]	Gordon E. Allen, Jr.		2
Andrews-Soapstone [2]	James R. Huskins	PM	3
Bahama: Mt. Bethel	Robert E. Bergland	PM	1
Banks-Grove Hill	John W. Wenberg		1
Brooksdale-Brookland [2]	Charles E. Owens		2
Butner: Community	(Scott Medlock)	SLP	1
Concord	Samuel L. Wood		4
Creedmoor	Robert F. McKee		1
DURHAM:			
Aldersgate	Robert L. Wallace		6
Asbury	Jack M. Hunter		4
Asbury Temple	(Lawrence E. Johnson)	FTLP	5
Bethany	Lovell R. Aills		1
Branson	(W. Arthur Warren, Jr.)	SLP	2
Calvary	Horace L. McLaurin		4
Carr	David L. Harvin		4
Duke Memorial	T. M. Faggart		2
Associate	Richard B. Haverly, Jr.	PM	2
Duke's Chapel	Ralph L. Fleming		4
Epworth	Brian G. Gentle		3
Glendale Heights	Michael B. Hobbs		1
Lakewood	Charles B. Hutchinson		9
McMannen	Lawrence E. Lugar		4
Parkwood	Vassar W. Jones		2
Pleasant Green	R. Carl Frazier, Jr.	PM	4
St. Paul	Berry O. Barbour		3
Trinity	F. Belton Joyner, Jr.		6
Associate	W. W. Snotherly, Jr.		3
Wellons Village	Eric O. Murray	RS	2
Durham Parish [3]	Michael D. Weber		4
Ellis Chapel	To Be Supplied	IS	
Fletcher's Chapel	William A. Haddock, Jr.		3
Granville Circuit [2]	W. C. Townsend, Jr.	PM	4
Granville-Vance [3]	Jesse Brunson	PM	1
HENDERSON:			
City Road	J. H. Waldrop, Jr.		1
First	James A. Auman		3
White Memorial	(Henry M. Hunnings)	AM	1
Lea's Chapel-Warren's Grove [2]	Edgar G. Elkins	PM	3
Marrow's Chapel	Edward F. Bogie		1
Mt. Sylvan	Hugh H. Cameron		4
Mt. Tabor-Riverview [2]	John H. Tyson	PM	4
Mt. Tirzah-Helena [2]	(Neil Anthony Bradley)	SLP	2
Mt. Zion	Carlton F. Hirschi		1
Oak Grove	Marshall R. Old		5
Oxford	R. Bruce Pate		1
Oxford: Salem	Charles D. Myers		2
Rehoboth-Harris Chapel [2]	James R. Lancaster, Jr.		7
Rougemont [3]	(Terry A. Robertson)	SLP	3
ROXBORO:			
Ca-Vel	(Richard W. Andrews)	SLP	4
Grace	Charles C. Smith	PM	1
Longhurst	John W. Ruth		2
Long Memorial	Paul W. Boone		2
Salem (Person Co.)	Stephen C. Compton		4
Stem-Bullock [2]	(James B. Ward)	SLP	1
Stovall	(John W. Yount)	IS	6
Tabernacle	(Michael G. Cartwright)	SLP	1

ELIZABETH CITY DISTRICT - 37 Charges
 Kermit L. Braswell, District Superintendent - 4
 P.O. Box 1662, Elizabeth City, N.C. 27909

Ahoskie	Robert M. Poulk		4
Albemarle [2]	(Randy C. Blanchard)	SLP	2
Aulander [3]	Gladys R. Williford		4
Chowan [4]	Susanna L. Williams	PM	1
Creswell [3]	Robert K. Carruth		1

Currituck [2]	(Gordon T. Hanford)	FTLP	5
Edenton	R. R. Blankenhorn		7
ELIZABETH CITY:			
City Road	Daniel D. Bowman		5
First	A. D. Byrd, Jr.		3
Associate	Carol W. Goehring		1
Riverside	C. Arthur Wall		3
Gatesville [3]	R. Stewart Brodie		3
Harrellsville [4]	(Larry C. Higgins)	FTLP	4
Hatteras [3]	Lewis A. Dillman		1
Hertford	Irving E. Cook		4
Kinnakeet [3]	Rufus E. Butner, III		2
Kitty Hawk	W. Edward Barber		1
Manns Harbor-Stumpy Pt.-E.Lake	Vance C. Way		4
Manteo: Mt. Olivet	E. Cliff Shoaf		2
Moyock	Charles E. McKenzie		2
Murfreesboro	Billy M. Carden		4
New Hope - Woodland [2]	Thomas B. Supplee	PM	1
Newland - Grace [2]	Jerry A. Jackson		2
North Gates [3]	Michael A. Davis		4
Ocracoke	Randy A. Hillman		1
Outer Banks Parish [2]	Albert N. Gore, Jr.		1
Pasquotank [2]	Roy Keith Nanney		2
Perkins	(E.H. Overman)	RS	2
Perquimans [3]	David J. Goehring		2
Pilmoor Memorial	Raymond K. Wittman		1
Plymouth	Robert S. Pullman		2
Sharon	Susan C. Lindblade		1
South Camden [2]	Eric N. Lindblade, Jr.		3
South Mills [3]	H. Worth Pearce		1
Tyrrell [3]	Ralph C. Waters		2
Union-Newbegun [2]	Jeffrey C. Rose	PM	2
Wanchese	W. Thomas Clarke		2
Windsor [2]	Robert D. O'Keef		4

FAYETTEVILLE DISTRICT - 47 Charges

Herman S. Winberry, District Superintendent - 2
1911 Raeford Road, Fayetteville, N.C. 28305

Angier	John E. Harwood, Jr.		7
Cape Fear [2]	(C. Kris McPherson)	SLP	2
CLINTON:			
First	F. Odell Walker		3
Grace	Edward M. Gunter		6
Clinton Circuit [3]	Alan C. Gibson		4
Coats	Dennis R. Sheppard		1
Coharie Mission	(J. Wade Weeks)	PTLP	2
Cumberland	Paul T. Stallsworth		4
Dunn: Divine Street	Thomas E. Loftis		7
Erwin	Neil E. Smith		5
FAYETTEVILLE:			
Calvary	(Wade W. Crabtree)	FTLP	1
Camp Ground	Thomas G. Holtsclaw		1
Associate	Karen H. Whitaker	PM	3
Christ	C. Franklin Grill		3
Culbreth Memorial	Richard C. Vaughan		4
Gardners	Guy V. Soule, Jr.		1
Haymount	Warren B. Petteway		4
Hay Street	H. Sidney Huggins, III		1
Associate	(Charles L. Pittman)	PTLP	3
John Wesley	Albert Shuler		4
Johnson Memorial	Christian L. Kraatz		2
Person Street	Benjamin Ray Melvin		2
St. Andrews	W. Kenneth Hall		1
St. Matthews	Charles E. Sparks		1
Salem	W. Eugene Tisdale		6
Trinity	Paul D. Granger		5
Victory	Clifton R. Hollowell		2
Wesley Heights	Mary L. Von Canon		3
Goshen - Keener [2]	Gregory A. Howard	PM	1
Hope Mills	Michael L. Hale		2
Hopewell	Charles M. Herring		4

Kipling- Cokesbury [2]	George F. Blanchard		9
Leslie	Amos L. Laine	RS	9
Lillington	Milton H. Gilbert		4
Linden: Parkers Grove	Allen C. Edens, Jr.	RS	3
Mamers [3]	Robert A. MacLean		1
Mt. Moriah	(Clifton M. Lecornu)	PTLP	3
Newton Grove [3]	Michael H. Elliott		4
Raeford	Arthur W. Winstead		3
Raeford: Hoke [2]	(Russell R. Knowles)	AM	2
Roseboro	David R. Grissom		1
Salemburg [3]	(Edward A. Rose)	SLP	1
South River [3]	Carrie W. Parrish		6
Spring Hill	Rayford H. Methvin		4
Spring Lake	J. Earl McLendon	PM	5
Stedman: Cokesbury	Denny C. Wise		4
Tabor	(Walter E. Smith)	IS	11
Union	W. Joseph Yow, Jr.	PM	1
Wesley-Black's Chapel [2]	James M. Short		2

GOLDSBORO DISTRICT - 46 Charges

Charles M. Smith, District Superintendent - 2

P.O. Box 1516, Goldsboro, N.C. 27530

Benson [2]	Earl G. Dulaney		2
Beston-Walker Memorial [2]	(T.C. West, Jr.)	PTLP	4
Bethel-Rones [2]	(Daniel M. Forbes, Jr.)	AM	7
Brogden-Falling Creek [2]	Otto H. C. Hardt	PM	1
Browning-Smith [2]	Terry L. Huffines		2
Corinth-Antioch	Forrest D. Lamneck		4
Eureka-Yelverton [2]	(Virgil L. Free)	AM	2
Faison	P.C. Yelverton		5
Four Oaks	Nancy R. Best		1
Fremont	John D. Aycock		3
Garris Chapel	C. McGee Creech		15
GOLDSBORO:			
Airboro	(W.H. Farmer)	AM	15
Daniels Memorial	W.R. Crowder		11
Jefferson	Charles M. Hackett		1
New Hope	Jerry S. Dodson		2
Pine Forest	Chester D. Brown		4
Providence	James H. Coile		4
St. John	(Angelo M. Troy)	SLP	2
St. Luke	W. Everette Eason		2
St. Paul	J. Paul Edwards		4
Associate	Alan P. Swartz	PM	1
Salem	James L. Bryan		2
Institute - Hickory Grove [2]	Grady L. Kinley		1
Jerusalem-Bethel [2]	G. Ronald Patton		5
Kenansville Parish [4]	James H. Harris, Jr.		1
Kenly-Buckhorn [2]	W. Rickman Pinner		4
LaGrange	Carson S. Tyson		2
Magnolia [4]	(Richard F. Lewis)	AM	3
Micro-Fellowship [2]	(Terry Lee Rowland)	SLP	3
Mt. Olive: First	Jerry J. Juren		2
Pikeville - Mt. Carmel [2]	Gerry G. Davis		2
Pine Level - Sanders [2]	Eugene T. Bruton	PM	4
Princeton	John M. Roberts		9
Rose Hill	Edwin L. Earnhardt		4
Saulston	(Glenn E. Mason)	SLP	5
SELMA:			
Brietz	(Raymond G. Gurley)	PTLP	12
Edgerton	Joseph C. Parker		4
Seven Springs [2]	(Michael G. Warning)	SLP	1
SMITHFIELD:			
Asbury	(Ronald J. Snider)	SLP	4
Centenary	Troy J. Barrett		3
Whitley - Elizabeth [2]	B. R. McCullen		4
Trinity	Joe D. Lister		4
Turkey-Friendship [3]	Charles F. Eakin	RS	2
Wallace	Robert C. Flynn		2
Warsaw	James E. Creech		3

Westwood-Ebenezer [2]	(Leon Lewis, Jr.)	FTLP	19
Zion	(Linwood S. Jones)	PTLP	7

GREENVILLE DISTRICT - 41 Charges

J. B. Parvin, District Superintendent - 3
 101 Martinsborough Road, Greenville, N.C. 27834

Aurora [3]	George A. Jones		6
Ayden	Henry A. Bizzell, Jr.		3
Bath [3]	(Haywood L. Martin)	AM	1
Belhaven: Trinity	(Jesse C. Staton, Jr.)	FTLP	2
Bell Arthur [3]	(Fred F. Dillon)	AM	1
Bethel	Ellis J. Bedsworth		11
Farmville	R. Dennis Ricks, Jr.		3

GREENVILLE:

Holy Trinity	Don P. Lee		3
Jarvis Memorial	James H. Bailey		10
Associate	R. M. Armstrong, III		2
Associate	Susan L. Pate		2
St. James	M. Dewey Tyson		7
Associate	Ralph A. Brown		2
Grifton	G. Lloyd Edge		3
Grimesland [2]	(Wilson B. Rogers, Jr.)	SLP	2
Hobgood [3]	(John G. Olive)	AM	1
Holly Springs	(Jeffrey P. Downin)	SLP	3
Hookerton	(James W. Hicks, Jr.)	AM	2
Jamesville [3]	(Kenneth E. Harp)	SLP	3

KINSTON:

Queen Street	M. Randall Baker		2
Associate			
St. Mark	(Wilbur C. Ormond)	PTLP	1
Westminster	Julian W. Scott		4
Kinston Circuit [3]	H. Lester Tenney		4
Lane's Chapel	(Daniel P. Powers)	PTLP	11
Lebanon-Tabernacle [2]	(Terry L. Shackelford)	IS	1
Mattamuskeet [4]	F. Bruce Allen	PM	1
Maury- Mt. Herman [2]	Charles K. Moseley		2
Noble's Chapel	(D. R. Woodworth)	PTLP	19
Pink Hill	Clarence L. Warren		3
Rainbow	Hyder F. Crawley		5
Robersonville	Lynwood C. Boyette		2
Salem	Thomas D. Hoogerland		2
Snow Hill: Calvary	N. B. Hill, Jr.		3
Stantonsburg	Jesse C. Staton, Sr.		1
Stokes [3]	(Steve Phillippi)	SLP	1
Swan Quarter [4]	Nevin D. Snyder		7
Vanceboro	Claude T. Wilson		7
Vanceboro Circuit [3]	(Richard C. Hill)	AM	1

WASHINGTON:

Asbury	(Billy B. Cuthrell)	AM	1
First	Ralph I. Epps, Sr.		3
Washington Circuit [2]	(R. Vance Hardison, Jr.)	FTLP	3
Wesley Memorial	D. M. Tyson	RS	2
Williamston	H. Charles Davis		3
Woodington-Webb [2]	(Jere A. Rouse)	PTLP	4

NEW BERN DISTRICT - 44 Charges

J. Malloy Owen, III, District Superintendent - 4
 1503 Kimberly Road, New Bern, N.C. 28560

Asbury-Tuscarora [2]	Roger D. Cope		5
Atlantic	Roy O. Burgess		4
Beaufort: Ann Street	Wilbur C. Teachey		3
Beech Grove-Rhems [2]	W. W. Gaskins, Jr.		1
Belgrade-Tabernacle [2]	Harold T. Pickett		1
Beulaville	(William H. Adkins)	PTLP	1
Bridgeton	(David E. Lupton)	PTLP	3
Broad Creek	(George F. Cribb)	PTLP	3
Cedar Island - Sea Level [2]	Lynn T. Wall		1
Core Creek [3]	(Rodger N. Mayes)	FTLP	3
Dover-Clarks [2]	Richard A. Stanley, Jr.		1

Harkers Island	Mark H. Kennedy, Jr.		3
Harlowe-Oak Grove [2]	(Herbert F. Horne)	FTLP	1
HAVELOCK:			
Cherry Point	(W. Douglas Lamb)	AM	3
First	Clingman C. Capps		3
Haw Branch	(John D. Long)	RS	4
Hubert [2]	J. Sidney Epperson		7
JACKSONVILLE:			
Northwoods	Robert F. Bundy		4
Pine Valley	Stephen E. Young		1
Trinity	Richard T. Commander		3
Associate	Haywood A. Smith		3
Marshallberg-Smyrna [2]	Clarence E. O'Briant		1
Maysville	David B. Merriman		4
Midway-Bethlehem [2]	Wayne E. Thomas		4
MOREHEAD CITY:			
First	Don Lee Harris		1
Franklin Memorial	John T. Maides		2
St. Peter's	(Donald B. Strong)	PTLP	4
NEW BERN:			
Centenary	Roger V. Elliott		1
Garber	Bruce D. Taylor		1
Associate	Penny E. Dollar		3
Riverside	M. Eugene Tyson		4
Trinity	Paul B. Scott, Jr.		2
Newport: St. James	Frank I. Lloyd, Jr.		4
Oriental	H. Gray Southern		1
Pamlico Parish [7]	(W.N. Fulford)	AM	1
Associate	Charles F. Rehfus	IS	1
Associate	Edward P. Armstrong		8
Associate	Walter C. Feltman	RS	6
Pollocksville-Lee's Chapel [2]	Dwight C. Jarvis		3
Richlands	Charles L. Pollock		3
Riverdale	(B. Fallon Melvin)	PTLP	8
Salter Path	(Foster L. Reynolds)	FTLP	19
Shady Grove [2]	(Emmit C. McCall)	AM	3
Sneads Ferry	Clyde B. Cheezum		4
Straits-North River [2]	(Richard J. Derreth)	FTLP	4
Swansboro	H. Arthur Phillips, Jr.		5
Trenton [2]	(John R. Woodard, Jr.)	FTLP	2
Verona	(Fredrick E. Fairbanks)	PTLP	3
Williston-Stacy [2]	J. Quinton Covington, Jr.		2

RALEIGH DISTRICT - 54 Charges

J. Thomas Smith, District Superintendent - 1

P.O. Box 10955, Raleigh, N. C. 27605

Apex	Jack M. Benfield		3
Bethlehem-Shady Grove [2]	(Charles R. Cooper)	SLP	2
CARY:			
First	James H. Miller, Jr.		2
Associate	Everette J. France		3
St. Francis	J. Cameron West		3
White Plains	Samuel D. McMillan, Jr.		3
Associate	Ellen Hope Metcalf	PM	1
Clayton [2]	William C. Spencer		1
Ebenezer	Carson O. Wiggins		10
Franklinton [3]	Geraldine D. Ingram		1
Fuquay-Varina	Jerry T. Smith		1
GARNER:			
First	Clyde H. Dunn		3
St. Andrews	Paul L. Leeland		2
Gillburg	A. Gene Cobb, Jr.	PM	2
Hollands	Dennis P. Levin		3
Holly Springs	(David A. Wyant)	SLP	2
Jerusalem-Zion [2]	LaVerne B. Womack, Jr.		2
Knightdale	Bobby P. Tyson		3
Lean's Chapel- Shiloh [2]	(Mark C. Mooney)	PTLP	1
Louisburg	W. Stanley Smith		5
Louisburg Circuit [2]	Joseph J. Grimes		1
Macon [3]	(Jonathan E. Strother)	SLP	2
Middleburg [3]	Leon J. Pernel	PM	1

Mt. Carmel-Hermon [2]	James L. Reavis, Jr.	PM	7
Mt. Zion	John H. Crum		5
Norlina	James A. Williams		2
Plank Chapel	Henry W. Lee		4
RALEIGH:			
Asbury	David E. Brownlee		5
Avent Ferry	Glenda N. Johnson	PM	3
Benson Memorial	C. Clyde Tucker		3
Cokesbury	Alvester I. Gales	PM	2
Edenton Street	Wallace H. Kirby		10
Associate	Leonard F. Doucette		3
Fairmont	W. D. Sabiston, III		3
Hayes Barton	F. Owen Fitzgerald		9
Associate	Michele R. Wellons	PM	3
Minister of Visitation	R. Keith Glover		3
Highland	John M. Cline		4
Associate	Neil H. Thompson		10
Jenkins Memorial	Sherwood A. Godwin	PM	3
Layden Memorial	Gayla G. Estes		2
Longview	W. M. Jeffries, Sr.		1
Macedonia	Jay E. Clark		1
Millbrook	Rodney G. Hamm		1
North Raleigh	D. Douglas Jessee		1
Pleasant Grove	J. C. Loy		1
St. James	John H. White		5
Associate	Suzanna R. Helms	PM	4
St. Marks	Thomas A. Collins		4
Associate	Murry L. DeHart, Jr.		1
Trinity	W. Eric Carson		4
Wesley Memorial	J. Claude Chaffin		2
Westover	Kenneth B. Sexton		9
Wilson Temple	William E. Cummings		1
Trinity-Piney Grove [2]	(A. J. Eure, Jr.)	FTLP	2
Union Chapel	(James W. White)	SLP	2
Vance [2]	(John M. Bowman)	FTLP	2
Wake Forest	Helen G. Crotwell		1
Warren [2]	(Kevin P. Stroop)	SLP	1
Warrenton: Wesley Memorial	James L. Summey		2
Wendell	Danny G. Allen		1
Zebulon	Henry N. Lovelace		1

ROCKINGHAM DISTRICT - 47 Charges

William W. Sherman, Jr., District Superintendent - 1
P.O. Box 639, Rockingham, N. C. 28379

Bethesda	Virgil B. Huffman		7
Caldonia [2]	Richard L. Stone, III		3
Cordova	William E. Braswell		3
Ellerbe [2]	(James E. Caviness, Jr.)	AM	2
Fairmont: Trinity [2]	Robert F. Moore		3
Fletcher's Chapel-St. Peter [2]	(David O. Malloy)	PTLP	4
HAMLET:			
Fellowship	Ruth M. Harper		1
First	William C. Simpson, Jr.		4
St. Peter	(James E. Malloy, Jr.)	FTLP	1
Laurel Hill	Maurice E. Nason, Jr.		2
LAURINBURG:			
Central	H. William Green		1
First	Ben H. Wilson, III		3
Galilee [2]	Theodore V. Carter		1
St. Luke	James C. Lee		8
LUMBERTON:			
Asbury-Pineview [2]	Charles H. Mewborn		2
Branch Street	Jerry Lowry	PM	3
Chestnut Street	Edward F. Smith		2
Mt. Olive Parish [2]	(Jimmy F. Cummings)	FTLP	11
Lumberton Circuit [3]	Bobby L. Privette		2
MAXTON:			
St. George-Piney Grove [3]	James H. McCallum	RS	1
Associate	(Emma R. McLean)	PTLP	5
St. Paul	William M. Presnell		3
Mt. Zion-Wall's Chapel [2]	(Howard E. Anderson, III)	SLP	1

Norman [3]	(Donnie G. Davis)	AM	11
Parkton [2]	Kenneth E. Beane		6
Pembroke: First-Calvary [2]	L. Ray Sparrow		6
Pembroke Circuit [3]	(Robert A. Fairley)	PTLP	11
Philadelphia-Cool Springs [2]	(Eldrick R. Davis)	SLP	1
Prospect	Robert L. Mangum		6
Associate	William James Locklear		2
RED SPRINGS:			
Rhyn Memorial	(Thomas B. Bacote)	PTLP	3
Trinity	Alvin J. Morris		5
Robeson Co. Coop. Min. [3]	Simeon F. Cummings		6
Associate	(Kenneth W. Locklear)	SLP	3
ROCKINGHAM:			
East	Samuel H. Brown		2
First	H. F. Leatherman		1
Glenwood	William F. Clements		1
Pee Dee	Lester C. Bissette		3
Roberdel [3]	(George M. Marsh, Jr.)	AM	2
St. Paul-Beaver Dam [2]	(Robert L. Carpenter)	FTLP	4
Trinity-Zion [2]	Timothy J. Hazen	PM	2
West	Lee A. Phillips		16
ROWLAND:			
Ashpole-Hickory Grove [2]	S. Dufrene Cummings	PM	2
Cedar Grove-Salem [2]	(E. M. McNair)	FTLP	11
First	Amos H. Stone		4
Pleasant Grove-Fairview [2]	David E. Hunt	PM	1
St. John-Gibson [2]	John D. Butson		1
St. Pauls	(L. Graham Royall)	AM	4
Snead's Grove	Leonard E. Mayo		2
Tabernacle	(Donald M. Dawkins)	PTLP	7

ROCKY MOUNT DISTRICT - 49 Charges

Jack L. Hunter, District Superintendent - 4
3621 Sheffield Drive, Rocky Mount, N.C. 27801

Bailey	Samuel S. Moore		2
Battleboro	(David S. Fischler)	IS	1
Bethesda-Hollister [2]	John T. Smith	RS	6
Calvary [3]	C. Dubois Schutt	PM	1
Conetoe	C. Wade Goldston	RS	2
Conway	Charles B. Owens	PM	2
Elm City	John C. Andrews		4
Enfield	Robert W. Morgan		5
Evansdale-Black Creek [2]	Wade A. Mullikin		8
Gaston [3]	(Everette E. Bryan)	AM	1
Halifax [3]	Howard M. Wilkinson		2
Hawkins-Tabor [2]	Bobby E. Smith	PM	4
Hornes	(Barry M. White)	SLP	2
Littleton	Thomas L. Sweeley	PM	1
Lucama-Sims [2]	(Milton B. Collier)	SLP	3
Middlesex	Sidney G. Boone	RS	7
Milwaukee [3]	H. W. Burnside		1
Mount Pleasant	(Charles J. Robl, III)	FTLP	4
Mount Zion	H. Warren Casiday		1
Nash [3]	(Jesse V. Bone, Jr.)	SLP	2
Nashville	James E. Sutton		2
Northampton [3]	Roger E. Thompson		4
Pinetops	Robert C. Redmond		1
Red Oak [2]	Stephen F. S. Strock		3
Rich Square	William E. Worley		1
Roanoke [2]	John D. Mitchell		7
ROANOKE RAPIDS:			
First	E.M. Thompson, Jr.		4
Associate	David S. McAdams	PM	2
Rosemary	Norwood L. Jones		1
ROCKY MOUNT:			
Clark Street	(John M. Crowe)	FTLP	1
Englewood	L. T. Wilson		2
First	Reginald W. Ponder		1
Associate	James D. Bell		2
Northside	Woody L. Davis		3
St. Paul	George D. Speake		3

Rocky Mount Parish [3]	A. Ray Broadwell		3
Sandy Cross	Floyd R. Morrow, Jr.		5
Scotland Neck	Rick A. Moser		1
Seaboard [4]	Brooks Patten		2
Smith	Johnny H. Branch		1
Spring-Garysbury [3]	Mark W. Wethington	PM	1
Spring Hope [2]	Dennis M. Goodwin		4
TARBORO:			
Hart	(H. Groves Barnes)	PTLP	8
St. James	Kelly J. Wilson, Jr.		3
Weldon	Charles M. Cook		2
West Halifax [2]	Rachel T. Moser		2
Whitakers [2]	R. Russell Blake		1
WILSON:			
First	H. Langill Watson		6
Associate	(Richard T. Clayton)	FTLP	1
West Nash	R. Harry Jordan		1
Winstead	Jean L. Hood		1
Woodland	John L. Jansen	PM	4

SANFORD DISTRICT - 44 Charges

James C. P. Brown, District Superintendent - 1
905 Spring Lane, Sanford, N.C. 27330

Aberdeen: Page Memorial [2]	J. Donald Phillips		2
Aberdeen: Lighthouse	(Titus Locklear)	SLP	2
Asbury-Bethlehem [2]	P. Mark Nanney	PM	2
Biscoe-Bascom's [2]	James W. Hamilton		10
Bonlee [3]	David C. Wade	PM	5
Broadway	Hope Morgan Ward		1
Bynum	David H. Francis	PM	4
Candor	J. Lloyd Spencer		3
Carthage	Joseph K. Bostick		4
Center	(William F. Williams)	SLP	2
Chatham-Zion [2]	(C. Scott Parsons)	SLP	1
Glendon [4]	(Jefferson W. Davis)	FTLP	3
Goldston	Angus M. Cameron		3
Jones Chapel	Shelley A. Fogleman	PM	1
Lemon Springs	Thomas G. Melvin		1
Lovejoy-Macedonia [2]	Tommy G. Privette		1
Merritts-Ebenezer [2]	James G. White, Jr.		2
Moncure-Buckhorn [2]	Jerry Dean Lewis	PM	2
Morris Chapel	(David P. Sparrow)	FTLP	1
Mt. Gilead: First [2]	G. Paul Phillips, III		4
Mt. Pleasant-Grove-Chapel [3]	William B. Starnes		3
Pekin [4]	(James H. Eastin)	SLP	1
Pinebluff [3]	J. B. Helms, Jr.		3
Piney Grove-Hickory Grove [3]	L. Jan Fogleman		4
Pittsboro: First	F. Gerald Peterson		1
Pittsboro Circuit [2]	Ray T. Gooch		2
Pleasant Hill [2]	Morris L. Barber		2
Popular Springs-Memphis [2]	(C. James Church)	SLP	2
Robbins: Tabernacle	Wallace M. Ellis		1
Sandhills [3]	(Michael Amory)	SLP	1
SANFORD:			
Jonesboro	Ben C. Rouse		6
St. Luke	William H. Gattis		1
Associate	Barry Lee Lane		3
Trinity-Hickory Mtn.[2]	Charles S. Hubbard	RS	7
Sanford Circuit [3]	(Leroy Spells)	PTLP	16
SILER CITY:			
First	Travis W. Owen		3
West End	(W. Thomas Smith)	SLP	2
Silk Hope [3]	(Jeffrey J. Marshall)	SLP	1
Smyrna	Argel H. Payne		1
Southern Pines	W. Edward Privette		3
Star	Joseph W. Forbes		1
Troy: Trinity	J. Edward Morrison		2
Troy Circuit [4]	John H. Dutton, Jr.		4
Vass [2]	H. M. Chrismon		4
West End [2]	Robert H. Ray		5

WILMINGTON DISTRICT - 44 Charges
 Vernon C. Tyson, District Superintendent - 3
 2201 Lynnwood Drive, Wilmington, N.C. 28401

Bethel-Lebanon [2]	George C. Smith	3
Bladen [4]	Ira H. Smith	PM 2
Bolivia [2]	(Tracie Varnum)	FTLP 3
Bolton-Shiloh [2]	(Charles J. Hause)	FTLP 2
Burgaw [2]	Lester P. Jackson	4
Carolina Beach	(Gerald R. Massey)	AM 6
Carver's Creek	Jo-Ann M. Oulton	2
Chadbourn-Evergreen [2]	(Robert E. Rattz)	AM 1
Clarkton [3]	(Roger A. Blaisdell)	FTLP 1
Dublin [2]	Lawrence J. Bridges	1
Elizabethtown: Trinity	H. Fred Davis	24
Fair Bluff-Cerro Gordo [2]	Ralph M. Hill	3
Garland [4]	(William R. King)	FTLP 8
Hallsboro	J. Neal Salter, Jr.	2
Hampstead	M. Francis Daniel	1
Harrells: Centenary	R. Leon Crossno	RS 3
Lake Waccamaw	Juli J. Smith	2
Ocean View	James R. Oliver	4
Old Dock [4]	Charles W. Luckeydoo	PM 1
Riegelwood [2]	(Robert H. Hargrove)	FTLP 3
Rocky Point [3]	(C. Everette Price, Jr.)	FTLP 2
Scott's Hill [2]	Benjamin F. Musser	RS 13
Shallotte: Camp	Woodrow W. Wells, Jr.	4
Shallotte Circuit [3]	(Maurice L. Lancaster)	AM 2
Sharon	David L. Moe	RS 4
Shiloh	(Leon M. Brook)	RS 1
Southport	P. D. Midgette, III	2
Tabor City: St. Paul	(J. S. Huggins, III)	AM 1
Wesley's Chapel	E. C. Lancaster	11
Westview	(William E. Bailey)	IS 2
Whiteville	John S. Paschal	5
Whiteville Circuit [2]	(J. Rodney Lane)	FTLP 1
WILMINGTON:		
Epworth	(W. Christopher Aydlett)	PTLP 2
Fifth Avenue	Homer E. Morris	3
Grace	Francis C. Bradshaw	1
Oleander-Devon Park [2]	L. M. Peele, Jr.	3
Pine Valley	Billy F. Seate	2
St. John-Smith [2]	(John A. Campbell)	SLP 2
Sunset Park	Robert J. Rudd	1
Trinity	Milton T. Mann	7
Wesley Memorial	M. Whitfield Warren, Jr.	2
Associate	(J. Talbert Madison, Jr.)	FTLP 1
Wrightsboro	Edward F. Hill, II	3
Wrightsville Beach	William M. Wells, Jr.	1
Zion	Pearl G. West	2

68. What ordained ministers are appointed beyond the local church for the ensuing year:

a) Within the connectional structures of United Methodism (439.1a,c)?

- Adams, Dennis M. (FA) - Campus Minister, Methodist College: Fayetteville: St. Andrews CC
- Baldrige, Robert L. (RA) - Associate Director, Conference Council on Ministries; Raleigh; Highland CC
- Bergland, John K. (DU) - Exec. Vice-Pres., The Methodist Foundation, Inc.; Durham: Trinity CC
- Bethea, Joseph B. (RA) - Administrative Assistant to the Bishop and Coordinator of Ministerial Relations; Wilson Temple CC
- Bideaux, Rene O. (SA) - Associate General Secretary, Board of Global Ministries, National Division; Aberdeen: Page Memorial CC
- Brown, Wesley F. (DU) - Assistant to Dean for Development, Divinity School, Duke University; Durham: Parkwood CC
- Bryant, Charles V. (RA) - Associate Director, Conference Council on Ministries; Raleigh: Hayes Barton CC
- Bunn, Paul Grayson (RO) - Administrator, Wesley Pines Retirement Home; Lumberton: Chestnut Street CC

Byrd, Douglas L. (RA) - Director of Public Relations and Planned Giving, Methodist Home for Children; Raleigh: Edenton Street CC

Byrd, Nathan H. (DU) - Director of Public Relations, Methodist Retirement Homes, Inc.; Durham: Duke Memorial CC

Campbell, Dennis M. (DU) - Dean, Divinity School, Duke University; Durham: Trinity CC

Chandler, George P. (FA) - Professor, Columbia College, Columbia, SC; Fayetteville: Hay Street CC

Cox, Richard Lewis (DU) - Dean for Residential Life, Duke University; Durham: Trinity CC

Estes, J. Harvey (RA) - Church and Community Worker, Walnut Terrace Child Development Center; Raleigh: Layden Memorial CC

Farmer, John A. (NB) - Manager/Director, Camp Don Lee; Pamlico Parish CC

Fisher, Albert F. (DU) - Director, Rural Church Section, The Duke Endowment; Durham: Epworth CC

Fox, Douglas E. (RA) - Campus Minister, Wesley Foundation, Winston-Salem; Raleigh: Avent Ferry CC

Garrison, J. William (RA) - Missionary to Brazil; Raleigh: Edenton Street CC

Hill, A. P., Jr. (RA) - Associate Director, Conference Council on Ministries; Raleigh: Edenton Street CC

Hobbs, John W. (GR) - Approved Evangelist; Bethel CC

Ingram, O. Kelly (RA) - Professor, Divinity School, Duke University(Sabbatical); Franklinton CC

Joyce, David C. (BU) - Campus Minister, Pfeiffer College; West Burlington CC

King, A. Kimsey, Jr. (DU) - Administrator, The Methodist Retirement Home of Durham; Durham: Epworth CC

Knott, T. Garland (FA) - Professor, Methodist College; Fayetteville: Hay Street CC

Little, Brooks B. (DU) - Director of Archives and History, SEJ Council on Ministries; Durham: Bethany CC

Lowdermilk, William P. (FA) - Vice President, Methodist College; Fayetteville: Hay Street CC

Mann, W. Joseph (RA) - Campus Minister and Director of Wesley Foundation, North Carolina State University; Raleigh: Fairmont CC

McDonald, Walter N. (RA) - Professor, Louisburg College; Louisburg CC

McKita, Carleton P. (RM) - Vice President for Development, North Carolina Wesleyan College; Rocky Mount: First CC

Megill, George C. (GO) - Missionary to Brazil; Goldsboro: St. Luke CC

Mickey, Paul A. (DU) - Associate Professor, Divinity School, Duke University; Durham: Trinity CC

Miller, James Fogle (WI) - Staff, General Board of Discipleship, Nashville, TN; Wilmington: Grace CC

Mitchell, C. Maness (RA) - Managing Director, Methodist Ministers Credit Union; Raleigh: Westover CC

Osborn, Robert T. (DU) - Professor, Department of Religion, Duke University; Durham: Asbury Temple CC

Porter, Ernest R. (RA) - Executive Director, Conference Council on Ministries; Raleigh: Hayes Barton CC

Richey, Russell E. (DU) - Associate Professor, Theological School, Drew University; Durham: Trinity CC

Rickards, James P. (RA) - Coordinator, National Conference on Ministry to the Armed Forces; Raleigh: Edenton Street CC

Robinson, Charles K. (DU) - Associate Professor, Divinity School, Duke University; Durham: Trinity CC

Safley, Michael W. (RA) - Associate Director, Conference Council on Ministries; Cary: White Plains CC

Simonton, C. Alison, Jr. (RO) - Editor, NORTH CAROLINA CHRISTIAN ADVOCATE; Lumberton: Chestnut Street CC

Stafford, Sidney E. (RA) - Chaplain and Professor, Louisburg College; Louisburg CC

Stark, Rufus H., II (RA) - Administrator, Methodist Home for Children; Edenton St. CC

Steinmetz, David C. (DU) - Professor, Divinity School, Duke University; Durham: Trinity CC

Stone, W. Denver (DU) - Missionary to Malaysia; Durham: Asbury Temple CC

Tyson, Tommy (BU) - Approved Evangelist; Carrboro CC

Warren, James H. (GR) - Producer, Bicentennial Sunday Night Event for General Conference; Greenville: Jarvis CC

Warren, James I., Jr. (RA) - Professor, Scarritt College; Raleigh: St. James CC

Weaver, Walter P. (FA) - Professor, Florida Southern College; Fayetteville: Hay Street CC
 Wenz, W. Allen, Jr. (RA) - Associate Director, Conference Council on Ministries; Raleigh: Highland CC
 Williams, John E. (RM) - Approved Evangelist; Wilson: West Nash CC
 Williams, Johnnie J. (DU) - Assistant Director, Rural Church Section, the Duke Endowment; Durham: Epworth CC
 Wilson, Kelly J., III (DU) - Chaplain, Methodist Retirement Homes, Inc.; Mt. Sylvan CC
 Wilson, Robert L. (DU) - Research Professor of Church and Society, Divinity School, Duke University; Durham: Epworth CC
 Womack, Samuel J. (FA) - Professor, Methodist College; Fayetteville: Haymount CC
 Yow, Thomas S., III (RA) - Assistant to the President, Louisburg College; Louisburg CC
 Wynn, Samuel (RO) - Program Coordinator, Four Corners Native American Ministry, Shiprock, NM; Rowland: Pleasant Grove - Fairview CC

b) To extension ministries (Par. 439.1b, c)?

Aitken, P. Wesley (DU) - Chaplain, Medical Center, Duke University; Durham: Duke Memorial CC
 Beeson, Gilbert W., Jr. (FA) - Chaplain, U.S. Air Force; Fayetteville: Camp Ground CC
 Black, Bobby C. (DU) - Chaplain, U. S. Air Force; Durham: Aldersgate CC
 Blue, John R. (DU) - Chaplain, VA Medical Center; Mt. Sylvan CC
 Cherry, Corbin L. (EC) - Chaplain, Veterans Administration; Hertford CC
 Cottingham, John G. (SA) - Chaplain, U. S. Army; Goldston CC
 Daniels, Franklin D. (RA) - Chaplain, U.S. Army; Raleigh: Edenton Street CC
 Dickens, Jan J. (EC) - Chaplain, U.S. Air Force; Murfreesboro CC
 Forringer, Julie B. (DU) - Pastoral Counselor, Family Counseling Service; Durham: Trinity CC
 Funkhouser, Morton L. (EC) - Chaplain, U. S. Air Force; Aulander CC
 Gum, Donald F. (BU) - Director of Pastoral Care, Wesley Long Community Hospital and Greensboro College; Bethel CC
 Hall, Stephen B. (SA) - Chaplain, U. S. Navy; Morris Chapel CC
 Harris, Robert G., Jr. (DU) - Chaplain, VA Medical Center; Durham: Parkwood CC
 Hill, Leon E. (GO) - Chaplain, U. S. Air Force; Pine Level CC
 Jernigan, Julius O. (RM) - Chaplain, VA Medical Center; Saint Andrews CC
 Johnson, Harvey B. (BU) - Administrator and Chaplain, Moravian Home, Inc.; Graham: First CC
 Maddry, Hubert A., Jr. (DU) - Chaplain, VA Medical Center; Durham: Asbury CC
 Maness, Tracy A. (FA) - Chaplain, U. S. Army; Fayetteville: Hay Street CC
 Maultsby, J. Alexander, III (WI) - Chaplain, U. S. Navy; Whiteville CC
 Moorman, Julian P. (RA) - Chaplain, N. C. Department of Correction; Raleigh: Benson Memorial CC
 Murphy, Miles, Jr. (RO) - Chaplain, VA Medical Center; Red Springs: Rhyne Memorial CC
 Oxendine, Milford, Jr. (RO) - Chaplain, U. S. Navy; Rowland: Pleasant Grove-Fairview CC
 Pearsall, John S. (WI) - Chaplain, VA Medical Center; Rocky Point CC
 Shannonhouse, Richard D. (RM) - Director of Pastoral Care, West Nebraska General Hospital; Woodland CC
 Stanfield, Edwin Douglas (DU) - Chaplain, U. S. Navy; Durham: Epworth CC
 Thompson, Leo C. (RA) - Pastoral Counselor, Triangle Mental Health Associates; Raleigh: Hayes Barton CC
 Waggoner, James M. (RA) - Chief of Chaplaincy Services, Division of Youth Services, N. C. Department of Human Resources; Raleigh: St. Marks CC
 Wilson, A. J., III (RA) - Director of Pastoral Services, Moccasin Bend Mental Health Institute, Chattanooga, TN; Raleigh: Edenton Street CC

c) To other valid ministries under the provisions of Par 439.1d?

Alexander, Gayle T. (BU) - Clinical Social Worker, Alamance-Caswell Mental Health Center; Burlington: Front Street CC
 Alexander, J. C., Jr. (BU) - Associate Professor, Western Carolina University; Chapel Hill: Aldersgate CC

Brown, Philip S. (SA) - Executive Director, Episcopal Home for the Ageing; Southern Pines CC

Browning, Paul C. (NB) - Executive Director, Harrison House, Inc., Christiana, PA; Morehead City: First CC

Byers, Leonard C., II (BU) - Director, Department of Pastoral Care, Cleveland Memorial Hospital, Shelby; St. Luke's CC

Chandler, Daniel Ross (DU) - Assistant Professor, Rutgers University, NJ; Durham: Asbury CC

Cyr, Ronald D. (GR) - Clinical Chaplain, Caswell Center, Kinston; Kinston: Queen Street CC

Danek, Thomas A. (SA) - Administrator for Juvenile Division Administrative Office of the Courts; Pittsboro: First CC

Daniel, David E. (RA) - President, Wilkes Community College; Louisburg CC

Desrosiers, Norman A. (DU) - Psychiatrist, Lexington County Mental Health Center, Columbia, SC; Durham: Duke Memorial CC

Draper, H. Dennis, Jr. (RM) - Substance Abuse Program Supervisor, Halifax Mental Health Center; Spring-Garysburg CC

Glass, J. Conrad, Jr. (RA) - Associate Professor, North Carolina State University; Raleigh: St. James CC

Goldfinch, Albert E., Jr. (RA) - Assistant Chief Counselor, Ejercita de Salvacion, San Jose, Costa Rica; Raleigh: Jenkins Memorial CC

Hadley, J. Milton, Jr. (FA) - Chaplain, Iredell Memorial Hospital, Statesville; Cumberland CC

Johnson, C. Reginald (GR) - Associate Professor and Director of Supervised Ministries, Asbury College, Wilmore, KY; Greenville: Jarvis Memorial CC

McMillan, J. Samuel (GO) - Director, His High Places, Banner Elk; Goldsboro: St. Paul CC

Nagel, Donald C. (RA) - Assistant Professor, UNC School of Medicine, Asheville; Cary: First CC

Ormond, John K., Jr. (RA) - Counselor and Director, Center for Growth and Development, Raleigh; Raleigh: Edenton Street CC

Pace, James H. (BU) - Assistant Professor, Elon College; Burlington: Front Street CC

Potter, Benjamin F., Jr. (DU) - Clinical Psychology Intern, Broughton Hospital, Morganton; Durham: Aldersgate CC

Price, Robert E. (RM) - Assistant Professor, Springfield College, Mass.; Rocky Mount: First CC

Reed, John E. (DU) - Professor, College of the Ozarks; Durham Parish CC

Richardson, Allen (WI) - Chaplain, Columbus County Hospital; Tabor City CC

Scroggs, Robin J. (RA) - Professor, Chicago Theological Seminary; Raleigh: Hayes Barton CC

Sharpe, William G., IV. (BU) - Chaplain, Elon College; Burlington: Front Street CC

Starnes, James A. (WI) - Instructor/Counselor, Southeastern Community College; Whiteville CC

Stokes, John L., III (WI) - Assistant to Academic Dean, University of North Carolina at Wilmington; Wilmington: Wesley Memorial CC

Tingle, James A. (NB) - Director, Coastal Counseling Center, Inc.; Pamlico Parish CC

Willingham, Malcolm C. (RO) - Director, Samaritan, Inc.; Richmond County; Rockingham: First CC

Woodcock, Eldon G. (DU) - Professor, Nyack College, Nyack, NY; Durham: Carr CC

d) To attend school (439.1e)?

(1) Probationary Members:

Allred, Susan Lutz (BU) - CPE Intern, N. C. Memorial Hospital; Chapel Hill: University CC

Cribb, Jerry Wayn (RO) - Divinity School, Duke University; Rockingham: West CC

Dameron, Rebecca Jane (RA) - Candler School of Theology, Emory University; Raleigh: Hayes Barton CC

Felton, Gayle Carlton (RM) - Graduate School, Department of Religion, Duke University; Pinetops CC

Hunt, David Earl (RO) - Divinity School, Duke University; Robeson County Cooperative Ministry CC

Jenkins, David O. (NB) - University of Notre Dame; Oriental CC

Marshall, Andrew Murdock (SA) - Divinity School, Duke University;
Chatham-Zion CC
Paxton, Roger D. (RA) - CPE Intern, N.C. Memorial Hospital; Holly Springs
CC
Radford, Jack Russell (RA) - Divinity School, Duke University; Raleigh:
Asbury CC
Smith, Cheryl Jones (RA) - Resident, Life Enrichment Center; Louisburg CC

(2) Members in Full Connection:

Eason, Steven Phillip (EC) - CPE Resident, Tidewater Pastoral Counseling
Services, Inc., Norfolk, Va.; Moyock CC
Settle, Donald T. (DU) - School of Communication, UNC-CH; Durham: Trinity
CC

69. Where are the diaconal ministers appointed for the ensuing year
(Par.310)?

Argo, David Anthony - Director of Music, Haymount UMC, Fayetteville, NC
Biddle, Margaret Anne - Director of Christian Education, Front Street
UMC, Burlington, NC
Davenport, Laura - Program Coordinator, First UMC, Wilson, NC
Estes, Barbara Eve - Director of Music, First UMC, Rocky Mount, NC
Gantz, Phyllis Louise - Program Director, Benson Memorial UMC, Raleigh,
NC
Garrison, Robert H., Jr. - Church Business Administrator, Hayes Barton
UMC, Raleigh, NC
Jacobs, Harold Dean - Director of Music/Education, Prospect UMC, Maxton,
NC
Johnson, Marilyn - Director of Music, Garber UMC, New Bern, NC
Jones, Bonnie - Director of Music, Duke University, Durham, NC
Norton, Mary Jane Pierce - Director of Christian Education, Board of
Discipliship, Nashville, TN.
O'Connor Tacoma - Associate in Christian Education, Carr UMC, Durham, NC
Penley, W. Donald - Executive Director, Methodist Retirement Homes, Inc.,
Durham, NC
Searles, Roger Frank - Director of Music, Saint Paul UMC, Goldsboro, NC
Stocks, Lois Hardee - Director of Music, Salem UMC, Simpson, NC
Vaughan, Stephen Walton, II. - Associate in Education/Music, Saint James
UMC, Greenville, NC
Walker, Wanda Gail - Director of Christian Education, First UMC, Hamlet,
NC
Weisser, William James - Director of Music, Edenton Street UMC, Raleigh,
NC
Williams, Richard Jerome - Director of Christian Education, Centenary
UMC, Smithfield, NC
Womack, Leslie Castle - Leave of Absence

70. What other personal notations should be made?.....None

71. Where shall the next Conference Session be held?
Methodist College, Fayetteville, N.C.

Certificate of Consecration

This is to certify that I, William R. Cannon, one of the Bishops of the United Methodist Church at Reeves Auditorium, Methodist College, Fayetteville, North Carolina, on June 8, 1983, did consecrate Diaconal Minister as follows:

Ann Marie Glisson

Bishop William R. Cannon

Certificate of Ordination

This is to certify that I, William R. Cannon, one of the Bishops of the United Methodist Church at Methodist College in Fayetteville, North Carolina, on June 5, 1983, did ordain DEACONS as follows:

Frank Bruce Allen	Maurice Lew Lancaster
Susan Lutz Allred	Jerry Lowry
Jesse Brunson	Andrew Murdock Marshall
Jerry Wayne Cribb	David Sargent McAdams, Jr.
Rebecca Jane Dameron	Ellen Hope Metcalf
Edgar George Elkins	Charles Bruce Owens
Gayle Carlton Felton	Jack Russell Radford
David Henry Francis	Jeffrey Clarke Rose
Richard Burke Haverly, Jr.	Thomas Lynn Sweeley
Gregory Allen Howard	John Albert Trotter
David Earl Hunt	Karen Hirschi Whitaker
James Richard Huskins	Susanna Lynn Williams

Bishop William R. Cannon

Certificate of Ordination

This is to certify that I, William R. Cannon, one of the Bishops of the United Methodist Church at Methodist College in Fayetteville, North Carolina, on June 5, 1983, did ordain ELDERS as follows:

Ralph Martin Armstong, III	Geraldine Dysart Ingram
James Douglas Bell	George Allen Jones
Ralph Alan Brown	John Mark Kasper
Rufus Ernest Butner, III	Mark Hodges Kennedy, Jr.
Charles Marvin Cook	Barry Lee Lane
John Quinton Covington, Jr.	Susan Clayton Lindblade
William Edward Cummings	William James Locklear
Penny Elizabeth Dollar	Benny Ray Melvin
Dennis Melvin Goodwin	Thomas Greene Melvin
Henry Boone Grant, Jr.	Susan Lynn Pate
Alvin Matthew Horne	

Bishop William R. Cannon

SECTION IV



IN MEMORIAM

"Blessed are the dead who died in the Lord from henceforth: Yea, saith the Spirit, that they may rest from their labors; and their works do follow them."

IN MEMORIAM
1982 - 1983

Ministers Who Have Died During The Year

Shirley Judge Starnes	June 16, 1982
B. B. Slaughter, Sr.	July 4, 1982
Smith Jameson Jones	July 18, 1982
R. Grady Dawson	August 9, 1982
Joe Clyde Dunn	October 3, 1982
La Fon C. Vereen	October 23, 1982
W. Carleton Wilson	October 23, 1982
William Alton Tew	October 24, 1982
Eugene C. Crawford	January 17, 1983
Samuel L. Townsend	February 13, 1983
Hubert R. Ashmore	March 4, 1983
Jonathan C. Hill	March 6, 1983
Walter C. Ball	March 16, 1983
Oscar M. Graham	May 16, 1983

Ministers' Wives Who Have Died During The Year

Mildred C. Brantley	June 19, 1982
Pearl Harris Smith	September 29, 1982
Lucy Tillett Dunn	October 10, 1982
Katherine B. Ball	November 29, 1982
Gail Soules Bradley	November 29, 1982
Lalin E. Ashmore	December 5, 1982
Hannan C. Brown	January 15, 1983
Annie C. Maness	February 17, 1983
Esther Davis Hall	February 19, 1983
Anna Bell Morris Fields	April 25, 1983



SHIRLEY JUDGE STARNES
1893-1982

Shirley Judge Starnes was born in Fort Mill, South Carolina, on October 3, 1893, to William Benson and Mollie Threatt Starnes. He spent his early years in Union County, North Carolina, where his family moved soon after his birth. There he met and courted Daisy Brantley, and in 1916 he eloped with her in a horse and buggy. They moved to Lumberton where he worked on the newspaper until he heard God's call to the ministry. He received his first appointment in 1921 and remained faithful in service until God called him to join the Saints in Heaven on June 16, 1982.

I have never known anyone more full of life and dedication until the very end, nor have I seen a purer faith than that which he demonstrated every day. Three months before his death, he was informed that the inevitable progress of a cancer would not allow him much more time on this earth. He accepted the news with profound faith in his Lord, and proclaimed that he was prepared and, in fact, looking forward with joy to his reunion with his dear wife, Daisy, and two of their seven children, Mary Elizabeth and Rachel Mae. And death itself came for him as a beautiful experience rather than a tragedy. On the day of his death, he walked into the hospital unafraid. He and another minister, who happened to be his hospital roommate, knelt beside their beds and shared a prayer. He then returned to his bed and peacefully answered God's call to eternity.

He is survived by three daughters: Mrs. N. R. Manning of Burlington, Mrs. S. T. Dorothy of Durham, Mrs. Edward F. Byrd of Graham, two sons: S. J. Starnes, Jr., of Wilmington, Delaware, and this writer, Dr. William S. Starnes, of Pittsboro; two brothers: Herman Starnes, of Monroe, and Roscoe Starnes of Charlotte; nine grandchildren; ten great-grandchildren; and a host of friends and loved ones wherever he has been. His funeral service was conducted at Davis Street United Methodist Church in Burlington by the Reverends Wilbur I. Jackson and Barney L. Davidson. The love and esteem in which he was held was very appropriately witnessed to by the cordon of his fellow ministers who flanked the church steps as the service concluded. His body was laid to rest in Alamance Memorial Park, beside Daisy.

During his sixty-one years of service, he held thirteen appointments in the Effective Relationship, one as a Retired Supply, and a final position as Pastor Emeritus and Visiting Minister, as follows: East Roxboro Longhurst, Millbrook Circuit, Yanceyville, Roanoke Rapids, Raleigh: Central, Aberdeen, Williamston, Durham Circuit, Mount Gilead, Burlington: Davis Street, Fuquay Springs, Wilmington: Sunset Park, Editor of N.C. Christian Advocate, Shiloh [Retired Supply], and Pastor Emeritus at Burlington: Davis Street. In addition, he was the author of many poems and two books.

He always took an active role of service in the functions of the North Carolina Annual Conference, serving for many years as Secretary of the Conference Board of Missions and Church Extension. He cherished his relationship to the Conference and to all the ministers and lay persons whom he knew and loved so well. His perfect attendance record reflected that relationship and took him to his last session, which ended one week before his death. His dedication was further reflected by the fact he traveled to Monroe to participate in a funeral even after the Conference had ended and life was surely ebbing away.

Perhaps his greatest weakness was that he never learned to relax and move from the pressures and cares of ministry - even for a brief moment. He gave himself so utterly and profoundly to this sacred call that it was his vocation, his hobby, his world view, his motivation - in short; his life. In my fifty years of shared experiences with him, I cannot recall a

single incident when he was not totally and completely God's devoted minister. I would not claim perfection for my father, as I would not for any person save Jesus, but I repeat what I had the privilege of saying in the installation sermon when he was appointed Pastor Emeritus of Davis Street Church: "He was always and forever as good a man as he knew how to be." Someone once said of Winston Churchill, "I wish I were smart enough just to make his mistakes." I would change the sense of that slightly in saying of my father, "I wish I were spiritually strong enough just to match the lesser moments of his commitment to his Lord."

My father provided a great legacy of spiritual testimony to his family, the Conference, the communities where he served, and to countless others whose lives he touched and often healed. There can be no better summation of his earthly sojourn than the words of St. Paul, which he quoted so often: "I have fought the good fight, I have finished the race, I have kept the faith. Henceforth there is laid up for me the crown of righteousness, which the Lord, the righteous judge, will award to me on that Day, and not only to me but also to all who have loved his appearing."

William B. Starnes

No
Picture
Available

BAXTER B. SLAUGHTER
1883-1982

Baxter B. Slaughter was born in the surpassingly beautiful rolling hills and plains of Person County, near Roxboro, born into a family heritage, rich in Methodist tradition, notable in accomplishments in commerce, education and the arts, born into an environment of caring relationships to the world which grew out of deep religious conviction. Born in the year 1883, March 21, the son of Jacob Wiggins and Malinda Elizabeth Phillpott Slaughter. He began his formal education at Whitsette Institute (1904-5) and Jefferson Academy (1906-08) and was graduated from Trinity College, Durham, N.C., 1913.

Called of God to the ministry of the Methodist Church, he was admitted into trial membership in the North Carolina Conference in 1912, and in 1916 was received into full connection and ordained elder. During forty two years of active ministry he served ten appointments: Murfreesboro, Clark St., Rocky Mount, Tarboro, Farmville, Oriental, First Church, Morehead City, Lumberton, First Church, Rockingham, and St. Paul, Durham. Twice he was called upon to serve in the District Superintendency, the Elizabeth City District, 1935-41 and the New Bern District, 1945-51. A man of gentle nature and uncommon wisdom, he was called upon for service in a wide range of Conference endeavors: District Missionary Secretary, Chairman, Committee on Rural Policy, Treasurer, Conference Brotherhood and as a member of the Board Of Education, Board of Ministerial Training, and the Commission of World Service and Finance. He was a delegate to the 1938 and 1948 General Conferences.

He was blessed by marriage to Elma Grimes Slaughter in 1913. Into that union three children were born, Anne Walker Flowers, Baxter Boone and Grimes Gibbons Slaughter. No ministerial couple ever exceeded them in devotion to one another and in a marvelous teamwork of ministry spanning half a century. Their home was truly a haven of blessing, bringing joy to unnumbered ministers and lay persons and youth throughout their years, who with deep affection were honored to be claimed by "Ma and Pa" Slaughter.

He died on July 4, 1982, having attained ninety nine years of age. Funeral services were held by Rev. John Poe and Rev. Berry Barber, at St.

Paul United Methodist Church, July 6, 1982 and he was laid to rest beside his beloved wife in Maplewood Cemetery, Durham. Well done, good and faithful servant. You richly blessed us by your presence here.

H. Langill Watson



SMITH JAMESON JONES, JR.
1929-1982

Smith Jameson Jones, Jr. was born June 21, 1929, in Winchester, Kentucky. A resident of Kentucky during his youth, he was educated at the University of Kentucky, Garrett Biblical Institute, and Vanderbilt University. He held the B.A., B.D., and Ph.D. degrees from Vanderbilt. He received L.H.D. and D.D. degrees from Depauw and Florida Southern Universities.

He served as President of the National Conference of Methodist Youth (1949-1953), and then on the staff of the Board of Education. During that time he edited Power, Concern, and Motive magazines. From 1961-1966 he was on the faculty of Garrett Biblical Institute. From 1966-1969 he was pastor of Goben Memorial United Methodist Church in Greencastle, Indiana. From 1969-1981 he was President of The Iliff School of Theology in Denver, Colorado. From 1981 until his death in 1982 he was dean of The Divinity School at Duke University in Durham, North Carolina.

He died unexpectedly of cardiovascular disease on July 18, 1982, at his home in Durham. Memorial services were held at Duke Chapel, Durham, North Carolina, and St. Andrew United Methodist Church, Littleton, Colorado. Officiating at the Duke service were Dr. Thomas A. Langford, Bishop Dwight E. Loder, Bishop W. Kenneth Goodson, President Terry Sanford, Bishop William R. Cannon, and the Reverend F. Belton Joyner. Officiating at the St. Andrew service were the Reverend E. Russell Brown, the Reverend Wesley Kendall, Dr. Harvey H. Potthoff, and Mr. R. S. Doenges.

Dr. Jones was married to the former Bonnie Schuldt of Iowa. Survivors include his wife, his father, S. J. Jones, Sr., Lexington, Kentucky, his brother, Robert E. Jones, Lexington, Kentucky; two sons, Scott of Dallas, Texas, and Greg, of Durham, North Carolina; one daughter, Shelley Nolde, Monte Vista, Colorado; one foster daughter, Jani Tsurumi, Denver, Colorado; one grandson, Jameson Reece Jones, Dallas, Texas; and two foster granddaughters, Yoshie and Hisae Tsurumi.

Dr. Jones was president of the University Senate of The United Methodist Church, the professional advisory agency for all educational institutions related to the denomination. He had been president of the Association of United Methodist Theological Schools, and was a General Conference delegate in 1968, 1970, 1972, 1976, and 1980. He also was Secretary of the Association of Theological Schools in the United States and Canada. He held numerous positions on annual conference and general church committees and boards over the years.

Dr. Jones was noted as a leader of the United Methodist Church in a number of areas. He was noted as a preacher, a theological educator, and a member of general boards. In these varied places his vision, his concern for people, his love of the United Methodist Church, and his commitment to Christ were evident to all.

The Jones Family



R. GRADY DAWSON
1900-1982

R. Grady Dawson, son of George W. Dawson and Lillie Williams Dawson, was born in Rockingham County on May 30, 1900. He grew up in Guilford County and graduated from Bessemer High School. He received the A.B. Degree from Duke University, B.D. Degree from Duke Divinity School, and did post graduate work at Union Theological Seminary and Columbia University.

On July 17, 1930, he was married to Mary Elizabeth Howland, who died on July 17, 1980. He is survived by a daughter, Mary Howland Dawson, and a son, R. Grady Dawson, Jr.; four sisters, Mrs. Pauline Whittington, Mrs. Mary Lowdermilk, Mrs. Flora Belle Stott, and Mrs. Mabel Farlow.

He died on August 9, 1982, at The Methodist Retirement Home in Durham, where he and Mrs. Dawson had lived since May of 1980. Prior to their going to the retirement home, they lived in Morehead City following his retirement in 1968. A memorial service was held at McMannen United Methodist Church in Durham on August 11, following a private graveside service at 11:00 AM at Elmwood Cemetery in Henderson, North Carolina. The memorial service was conducted by the Reverend Lawrence Lugar, assisted by The Reverends Barney Davidson, Rufus Stark, and Harold Leatherman.

R. Grady Dawson served his Lord as a United Methodist preacher for 42 years. His first appointment was to the Garland Circuit, followed by Burlington-Webb Avenue, Mt.Olive, Raleigh-Trinity, Sanford-Steele Street, Fayetteville-Hay Street, Raleigh District Superintendent, Wilson-First Church, and New Bern District Superintendent. He served eleven years as a District Superintendent, and was president of the Bishop's Cabinet nine of those years. This honor indicated acknowledgement of his administrative ability, qualities of leadership, respect of his associates, and his gift of working with others. He was elected a delegate to both General and Jurisdictional Conferences. In addition to being a very effective pastor and proclaimer of the word, he served on numerous boards and agencies. He had the distinction of serving as a trustee of all three colleges related to The North Carolina Conference.

During the years he served as pastor and District Superintendent, he served faithfully and with complete dedication. His love and concern for those committed to his care won the respect and admiration of both laity and clergy.

It was my good fortune to have as my dear friends, Grady and Elizabeth Dawson. He was my District Superintendent for nine years while serving in the Raleigh and New Bern Districts. Also, I have followed in his footsteps while serving as District Superintendent of the New Bern District and continue to share the fruits of his ministry at Steele Street, renamed St. Luke.

One of the many characteristics that made R. Grady Dawson special was his compassion for all people, but particularly, young preachers. He was never too busy to advise, counsel, and point the way to those of us who were trying very hard to find the way.

I remember him as a talented administrator, gifted preacher, devoted husband and father, and dedicated servant as God. He was in real sense, my Spiritual Hero.

I'd rather see a sermon,
Than hear one any day;
I'd rather one should walk with me
Than merely show the way.

The eye's a better pupil
 And more willing than the ear;
 Fine counsel is confusing
 But example's always clear.
 And the best of all the preachers
 Are the ones who live their creed,
 For to see good put in action
 Is what everybody needs.
 I soon can learn to do it,
 If you let me see it done.
 I can watch your hands in action,
 But your tongue too fast may run.
 And the sermon you deliver
 May be wise and true,
 But I'd rather get my lesson
 By observing what you do,
 For I might misunderstand you
 And the high advice you give;
 But there's no misunderstanding
 How you act and how you live.

-- Selected

Harold F. Leatherman



JOE CLYDE DUNN
 1914-1982

The Reverend Joe Clyde ("Chick") Dunn was born February 6, 1914, in Pinetops, N.C. He died in the Wilson Memorial Hospital after an extended illness on October 3, 1982, being survived by his dear wife, Aileen Blue Dunn, and three children: Carolyn Dunn Baker, Greensboro, N.C.; J. C. Dunn, Jr., Bloomington, Illinois; and James Lamont Dunn, La Crescenta, California. Surviving him also were eleven grandchildren, four sisters, and five brothers.

A very appropriate and meaningful funeral service was held in the Pinetops United Methodist Church on October 5, 1982, with three ministers participating: Murray DeHart, Edward Whitley, and Wade Goldston. Interment was in the Pinetops Community Cemetery.

Chick was licensed to preach in 1961 by the Wilmington District of The United Methodist Church. He was ordained Deacon by Bishop Paul N. Garber of the North Carolina Annual Conference, meeting in Goldsboro on June 13, 1967. He served as pastor of the following Churches: Council-Trinity, Old Dock-Shiloh, Clarkton-Bluefield, Bolivia-Supply, and Hallsboro. Because of serious illness he was placed on disability leave for the years 1976-78, and was retired June 5, 1978. Along with his preaching and pastoral ministry, he served as Director and Chaplain of "The Good Shepherd Home" (a home for men alcoholics) from 1960 to 1976. In all his ministry he was ably and lovingly assisted by his wife.

It is not possible for me to put into words what Chick Dunn meant to so many people from many different communities. He was dearly loved by his wife and family because of his deep and abiding devotion to them. His home community of Pinetops was touched in a wondrous way by his life, and because of this the people there showed him and his wife, in many concrete

ways, their kindness and devotion. This was especially true during his extended illness. As a Methodist preacher, Chick proclaimed the Good News of Christ in a quiet and winsome way that reached the depths of many a heart. As a pastor, he exemplified beautifully many of the good qualities described by our Lord in the Gospel of John, chapter 10, where Jesus speaks so movingly of "the good shepherd" in contrast to the "hireling" shepherd.

No doubt it was as the Director and Chaplain of "The Good Shepherd Home" at Lake Waccamaw, N. C., that Chick rendered his most notable and unique service. He helped his brother, Reverend Edgar V. Dunn, to establish this Home for Alcoholics in July of 1956. Edgar managed the Home for four years, Chick taking it over in 1960 and managing it until his ill health forced him to give it up in 1976.

Chick operated the Good Shepherd Home on faith, assisted by a Board of Directors of his choosing. Having received help from Hebron Colony in Western North Carolina, he learned from this experience but added innovations of his own that made the Home at Lake Waccamaw unique and remarkably successful. Land was purchased, and under his direction used as a farm to give the alcoholics "work therapy" as well as to help provide food for the men who came to the Home.

The Home could house only 17 men at one time, but over the 17 years that he was Director, a host of many men from many parts of N.C. and other States came to live there and experience a new life. Chick was the men's wise, trustworthy, loving, Counselor, Confessor, Pastor, Teacher, and "Father." His loving concern followed the men when they completed their course of training at the Home.

Chick was a strong believer in the changing power of prayer and the Word of God. These two things were central in his therapy and training. It was always an experience of "Koinonia-fellowship" to visit with his men. Scripture was taught and repeated at breakfast and other times. A testimony meeting was held in "The Upper Room" Chapel each Saturday evening. Miracles of healing and joy often took place. Numbers of men found salvation by grace and discovered their calling in life.

Chick's mortal body is in the grave but his spirit lives, and his good works follow him.

Wade Goldston

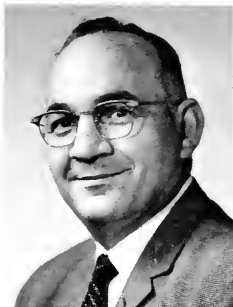

LAFON CARPENTER VEREEN
1920-1982

LaFon Carpenter Vereen, better known to the thousands he touched as "Fonnie," was a man dedicated to a ministry so diversified that it began in service to youth and concluded in service to senior citizens. Fonnie -- a man of deep piety, compassion, loyalty, and an inspired sense of good humor, was born in Latta, South Carolina, on April 12, 1920. He was born the son of Ronald Gordon Vereen, Sr. and Estelle Limehouse Vereen. After completing high school in Latta, he attended Clemson University where he received his B.S. Degree in Civil Engineering, and later, in 1946 he received the Master of Divinity Degree from the Duke University Divinity School. On July 15, 1942, Fonnie was married to the former Joyce Griffin of Lemon Springs.

Fonnie grew up within the Methodist Church and during his later teenage years felt a strong but definite call to the ministry of the Lord Jesus Christ. If it had not been for the winds of war blowing during the

years in which he was in training at Clemson, he doubtless would have gone directly to Divinity School, but a tour of duty with the U.S. Army during a portion of World War II kept him from being admitted as a probationary member into the North Carolina Conference until the session in Rocky Mount in 1943 where he was also ordained Deacon. In 1945, he was received in full connection and ordained Elder. Fannie Vereen served appointments at Andrews Chapel, as Associate Director of Youth Work for the Board of Education of the North Carolina Conference, at Fremont, Warrenton, Farmville, Durham; Asbury, Raleigh; Fairmont, as Executive Secretary for the Board of Missions for the North Carolina Annual Conference and as the Associate Director of Witness, Outreach and Involvement for the North Carolina Annual Conference, Wilmington; Trinity, and in 1972 he was appointed as an Administrator for The Methodist Retirement Homes, Inc. In 1975, he moved to Lumberton where he supervised the construction, staffing and development of prospective applicants for the new Wesley Pines Retirement Home. He served as Administrator of the Wesley Pines Home until his death in 1982.

A listing of pastorates does not do justice to a man's ministry, for wherever Fannie Vereen served, he was deeply loved and appreciated for the Christlike man that he was, for this warmth, and for the remarkable gifts and graces that he brought to his constantly -- and necessarily -- changing ministerial style over the years. A devout Methodist Church layman wrote of Fannie:

"He was one of the best examples of God's grace I ever knew. His host of friends and admirers everywhere felt the same. He spent his days doing deeds of kindness, helpfulness and sharing with others, and in so doing, made this world a far better and sweeter place in which to live, work and worship. He was a tower of strength and an inspiration to countless people who came to admire, respect and love him for the very sincerity of his friendship and the devotion of his personal life."

Fannie was accorded many honors and chances for diverse and unusual experiences in the course of his long and fruitful ministry of almost forty years. With a modesty that was covered by his gregarious and delightfully humorous after dinner talks, he shyly, and with a great sense of modesty, gave the credit to others. In truth he actually originated the idea of the Conference camping program when he was Associate Director of Youth Work. At that time the Conference was having Intermediate Youth assemblies at Louisburg College and he wanted to start them in a camping atmosphere. The Board of Education didn't think it would work but he finally convinced them that it would. Since it had worked for the Scouts and the 4-H Clubs he reasoned it would work for the Church of Jesus Christ. To try out the idea, Fannie and Dr. J. E. Garlington, with the Board's approval, started the camping program with the rental of three camps, namely at Fisher Landing below New Bern, the Umstead State Park facilities and at a State Camp at Cheraw, S.C. Of course, as Fannie Vereen had predicted, the program was tremendously successful and thus began the search of Conference property for a full camping program. This brought about our first Conference Camp, Camp Don Lee.

In addition, Fannie served as a counselor for the Youth Caravan from the North Carolina Conference going to Europe in 1954 and supervised a work project in Austria. As a part of being a delegate to the World Methodist Council, meeting in London in 1966, he also guided a tour of the Holy Land. Fannie worked with civic organizations and took leadership rolls in every community in which he served. During his pastorate in Farmville he was named Young Man of the Year by the North Carolina Jaycees. Fannie was just as effective in his ministry with senior citizens and particularly those whose lives he touched at the new Wesley Pines Home. A former member of Wesley Pines wrote:

"He left me with a truly high appreciation of him as a man, a Christian, and a friend. He had the heart of a pastor, and I feel that my own life is better for our paths having crossed. I know of no one who built a better monument for himself through his productive labors of love. But he did this selflessly. He touched and enriched so many lives. He lightened so many moments for all who heard him. His patient readiness to listen and to understand earned respect. We know that he will not be forgotten by any of us who knew him -- not ever."

Fannie planned for his and Joyce's retirement and made preparations for the rest of his family in a most admirable and noble way. He told this writer that he could never truly envision himself retiring from the ministry of Jesus Christ! He did not have this opportunity. A puzzling and hard to find malignancy made its appearance a few weeks after the close

of Annual Conference in 1982 and ended his life at Duke University Medical Center on October 23, 1982. Funeral services were conducted in Lumberton at Chestnut Street United Methodist Church, Monday, October 25th at 11:00 a.m. with the Reverend Edward F. Smith officiating and Bishop William R. Cannon giving the Eulogy. Graveside services and interment were held the same day at Lemon Springs United Methodist Church cemetery with the Reverend Dennis R. Sheppard and the Reverend Gerald C. Primm of Greensboro officiating.

Surviving Fannie Vereen are his wife, Joyce Griffin Vereen of the home; a daughter, Marie (Mrs. James Cooke), a granddaughter, Catherine Cooke of Murfreesboro, N. C., and a son, Ronnie (Dr. Ronald L. Vereen) of Durham. He is also survived by the following brothers and sisters: Mrs. T. C. McSwain of Minturn, S. C., and Mrs. Travis Ford of Dillon, S. C., R.G. Vereen, Jr., Latta, S.C., Thomas L. Vereen, Springfield, Ohio, and Carlisle M. Vereen, Cheraw, S.C.

Only God can take the measurement of a man as dedicated and varied as LaFon Vereen. We but say, "Well done, thou good and faithful servant...". Fannie would have long since protested these laudatory comments. Indeed, he would have turned them to someone else or have cut them off with a joke that would have left all of us in stitches! Too few men such as Fannie Vereen walk this way in life. In that:

"For all the saints, who from their labors rest,
Who thee by faith before the world confessed,
Thy name, oh Jesus, be forever blessed,
Alleluia! Alleluia!"

Kimsey King



WILLIAM CARLETON WILSON
1900-1982

Bishop Paul Garber called him "the best Conference Secretary in American Methodism." William Carleton Wilson wore that distinction proudly although modesty would not allow him to agree with it. Still, the record shows that he held that office in our Conference for almost twenty years, served on the General and Jurisdictional Conference Secretarial Staffs seven different times, and edited the General Conference Journal three times! Our Conference honored him by electing Carleton as the first Clerical Delegate to the 1956 General Conference, and twelve years later the Southeastern Jurisdictional Conference elected him as its Secretary.

It is not surprising that these honors came so regularly to this courtly minister. He displayed a talent for detail early in his ministry, joining the Statistical Staff of our Conference in 1926, the same year he joined the Conference. Eleven years later his thoroughness was recognized when he was chosen Conference Statistician.

Despite his considerable responsibilities beyond the local church, Carleton won the admiration and affection of the eleven charges he served, numbering some thirty-seven churches, during his forty year career. The first eight appointments he held were circuits: Hallsboro, Halifax, Norlina, Nashville, Rowland, Goldsboro, Mt. Olive, and Jackson. His last three were stations: St. James, Tarboro; Dukes Chapel, Durham; and Pleasant Grove; Raleigh.

Carleton was born in Hillsborough on June 7, 1900. He received his education at Emory University, Candler School of Theology, and The Divinity

School of Duke University. He married Essie Lee Wilson of Warren County in 1919 and four children were born to this union. The fourth died in infancy and a son, Bill, was killed in World War II. Mary Earle (Mrs. George Berger) is the Choir Director at Long Memorial Church, Roxboro and Ted (The Reverend L.T. Wilson) is Pastor of Englewood Church, Rocky Mount and Conference Secretary, appropriately.

I came to know Brother Carleton well after he had retired and his first wife had died. His health failed and he moved to Roxboro in 1977 to live with his daughter and her family. A few months later I became his pastor and quickly became the recipient of his unflinching kindness. While he was making a hospital call for me on a little girl, he discovered and later fell in love with her beautiful grandmother, Janette Winstead. Early the next year, Ted and I performed their wedding ceremony at the conclusion of a Sunday morning worship service.

I do not remember what we gave Carleton and Janette for a wedding present. I can never forget what they gave me and my family; the gift of encouragement. Along with food, shelter, clothing and love, we all need this particular gift, and I think that is particularly true for pastors. Throughout my four years as his pastor, we could always count on Carleton and his wife for wise advice and unwavering support.

The Apostle Paul had the older Barnabas, whose name means "son of encouragement," to guide and champion him when he was a young minister. Carleton Wilson was my "Barnabas-in-residence" while I was his pastor.

On October 23, 1982, Carleton died at our Methodist Retirement Home's Coble Health Care Center after months of declining health. His funeral was held at Long Memorial Church in Roxboro, on October 26 and was conducted by his Bishop, William R. Cannon, his Pastor, Paul W. Boone, and myself. He was buried in Raleigh Memorial Park.

Carleton was a good tenor, and many times I could hear him sounding forth from the congregation as we sang one of his favorites. With just a little imagination, I can hear him still singing:

Ask ye what great thing I know
That delights and stirs me so?
What the high reward I win?
Whose the name I glory in?
Jesus Christ, the crucified.

Who is life in life to me?
Who the death of death will be?
Who will place me on his right,
With the countless hosts of light?
Jesus Christ, the crucified.

Charles Michael Smith



WILLIAM ALTON TEW
1907-1982

William Alton Tew was born in the Casey's Chapel community near Goldsboro on October 27, 1907, the third of four children born in Ruth Raiford and Oscar Tew. Alton spent his childhood in Wayne county in a devout and disciplined Christian home. His mother and father were of great inspiration to him and he attributed an early comment of his mother asking

if he would like to be a preacher when he grew up, as being a childhood "seed corn" experience planted in his mind. Alton attended the Salem Methodist Episcopal Church from 1916 and was baptized a member of the church in 1918.

Alton was influenced greatly by the preachers that served the church he attended, and particularly by their visits in the family home. The call to the ministry of the word of God grew in Alton's young heart from early days of prayer to 1924 and times with the Epworth League and the church, the fellowship of his school mates and finally, after much soul searching and prayer, he answered the divine call to the ministry on August 22, 1926 during a revival at Salem Church. In a beautiful and a highly personal book that brother Alton completed less than a year before his death from this mortal life, The Memoirs of A Methodist Minister, he related these words: "My becoming a minister isn't something that Alton Tew did. It is something that God did with Alton Tew's life, with my consent. The decision to become a minister was mine; the process of my becoming a minister was God's work in me."

Alton attended Guilford College as a preministerial student and graduated in the spring of 1930 progressing to the Divinity School at Duke University in the fall of 1930, graduating in 1933. While attending Guilford, Alton met Clara Mae Respass and married her in January, 1934 after he had joined the North Carolina Annual Conference in 1933 and received his first appointment to Ocracoke. Alton was ordained in 1935 and admitted into full connection and ordained Elder in 1937. Alton and Clara served many pastorates and gave unrelenting of their time as they labored in the vineyards of communities from one end of the conference to the other.

In addition to Ocracoke, Alton served: Pamlico, Wesley Memorial: Wilmington, Riverside-Bridgeton, Lillington, Rowland, Page Memorial: Aberdeen, West Burlington, Rosemary: Roanoke Rapids, Trinity: Raleigh, St. Paul's: Durham and Enfield. Alton Tew retired in 1972 after nearly forty years of dedicated and distinguished service.

Alton and Clara moved to a home in Durham and were immediately pressed into service to preach at Ellis Chapel United Methodist Church for the next three years as a retired supply. Their church membership and charge conference affiliation were then moved to St. Paul's church in Durham. In November, 1978 they decided to move to the Methodist Retirement Home and, having sold their home in Durham, moved across town to one of The Homes apartments where Alton lived for the rest of his life.

It is difficult for words to express the texture, the spiritual quality and the sterling, selfgiving character of Alton Tew. He was first a lover of his Lord and Savior Jesus Christ and because of that touch upon his entire life he was a lover of people--all people: children, middle-aged and the senior citizens of his parishes. He had a profound sense of his call to the ministry from childhood and he felt a kindred spirit to the author of the old spiritual who wrote, "I Know The Lord's Laid His Hands On Me." Alton was made a minister in every sense of the word and accepted virtually every invitation to preach in revival services solicited of him over the years. God not only called Alton Tew to preach the gospel from the pulpit but also by example through his visitation evangelism in the homes, offices, the stores and in the fields of his rural parishes and through contacts with those he met. He was attentive to the Wesleyan tradition of visiting diligently from door to door.

Alton Tew could not have accomplished what he did over years without the constant and abiding love and devotion of his wife and coworker Clara. He and the members of the churches he served were indeed blessed by a preacher whose life was a testimony constantly saying through action, "I Love thy God!" Thus, Alton Tew had a deep sense of the fact that he and everyone else belonged to God whether rich or poor, well or sick. Alton related an intimate experience at the time of his first heart attack in August, 1955. At a moment when he thought he was dying he said, "I am thine, O Lord." What did you say? Alton repeated his statement and later told this writer, if he had died at that time, that would have been his last thought. The hymn writer Samuel Stennett, author of Majestic Sweetness sits Enthroned, expressed Alton's commitment to God as is stated in the last stanza by these words; "Had I a thousand hearts to give, Lord, they should all be thine!"

Alton served in numerous District and Conference positions over the years of his ministry including being a trustee of the Conference more than twelve years, being a member of the initial Conference committees that provided for the establishment of the J.M.Ormend Fund, and of the initial study commission to design and implement a program of helping pastors with moving expenses. He also served as secretary to the Commission on Town and

Country and as secretary of almost every district in which he served.

Alton and Clara found a happy continuation of life at the Methodist Retirement Home in Durnam and contributed much to the life of the Home as Alton participated in preaching, teaching, and giving devotionals. Alton loved to play the piano, to sing, and to participate in all forms of musical activity. These were means of witness and an intense personal hobby.

Shorty before his final heart involvement which was to end his mortal life and send his immortal soul to be with his Lord, Alton reminisced about some the passages in the book that he had written for his churches and his family and lifted up one particular passage concerning his brief talk he made upon his retirement in 1972. He remarked that this was something with which he agreed time and time again when he said, "If I had my life to live over again I would marry the same girl, become a Methodist Preacher and join the North Carolina Conference of the United Methodist Church!" On October 24, 1982, William Alton Tew died in Duke Hospital and made a last gift of his mortal remains to Medical Science to be used in the furtherance of aid to people and for the betterment of mankind.

A memorial service was held on Tuesday, October 26 at St. Pauls United Methodist Church in Durham. The services were conducted by the Pastor, the Reverend Berry Barbour assisted by Chaplain Kelly Wilson, III of the Methodist Retirement Home and the Reverend Maness Mitchell of Raleigh. In addition to Alton's beloved wife, Clara Respass Tew of the Methodist Retirement Home, he is survived by a son, William Alton Tew, Jr. and a brother, Paul Tew.

His many friends with those that he had served for so many years can join with his family and this writer in saying, "Thanks be to God for his life!"

Kimsey King

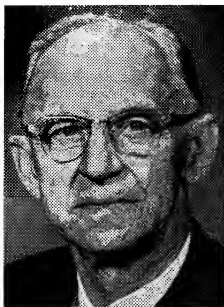

EUGENE CARSON CRAWFORD
1896-1983

The Reverend Eugene Carson Crawford was born in Orange County to Julia Webb Crawford and James M. Crawford, August 10, 1896. He was one of eight children, four boys and four girls. He received his early education in the Orange County Schools, completing high school at Trinity Park, Trinity College. He entered Trinity College in 1917, was drafted into the U.S. Army, August 3, 1918, served over seas, and was discharged from the Army with the rank of Corporal, May 6, 1919. He received his A.B. Degree from Trinity College, Durham, N.C., in 1923, and then was awarded his B.D. Degree from the Divinity School at Emory University, Atlanta, Ga., in 1925. He worked his way through school, doing many different jobs. In 1925 he began his pastoral ministry in the N.C. Annual Conference.

Brother Crawford met the one who was to become his wife, Blanche Smith, on his first Charge when teaching in Franklin County. They were married May 10, 1929. To this union were born Dr. Eugene C. Crawford, Jr., now professor at the University of Kentucky; Joan Crawford Brady, now deceased; and Sara Crawford Williams, now living in Williamston, N.C. There are six grandchildren and one great grandchild.

Upon retirement in 1961 Brother Crawford and his wife lived in the

city of Durham, until moving to the Methodist Retirement Home there. He died in the home on January 17, 1983. A beautiful and meaningful Memorial Service was held in the Chapel of the Retirement Home, conducted by three ministers: Kelley J. Wilson, III., Tom Faggart, and Wade Goldston.

I can think of no better words to use in tribute to "E.C." (as I loved to call him) than the words used by the Apostle Paul of one of his co-workers: "Tychicus, a beloved brother, a faithful minister, and fellow servant in the Lord." (Col. 4:7)

E. C. was truly "a beloved brother," dearly loved not only by his family and close friends but also by a host of people he served as pastor as well as by many people outside his own Denomination. The word "brotherhood" was more than a slogan with him. He took its meanings and implications seriously. With him there were no "little" preachers and no "little" churches. All were one in Christ. His spirit of brotherhood was exemplified by his desire and efforts to see all pastors of his Annual Conference receiving fair financial compensation, by his willingness to serve churches with modest salaries, and his activities to secure justice for the working people of his State.

E. C. was also "a faithful minister." I have known greater pulpit orators and more popular preachers, but I can think of none who excelled him in his commitment to "the full counsel of God." He majored both on the personal and the social aspects of the Christian Gospel. This sometimes brought sharp criticism upon him, but he accepted this charitably as a part of his calling, always responding to his critics with friendship and love. His primary ministry was to rural churches, serving a total of 45 churches over a period of 37 years. He saw the injustices of the Methodist appointive system, but he was never a grumbler.

E. C. was also and especially "a fellow servant in the Lord." He gave us an example of the words of our Lord, who said: "He who is greatest among you shall be the chief servant of all." In 1960 he was named "Rural Preacher of the Year" by the Progressive Farmer. This program covered the 7 Southern States, one "Rural Preacher" being selected from each State. After E. C.'s retirement, he continued an active ministry of service, being elected in 1961 as State Commander of the World War I Veterans Association, and serving from 1967-71 as a volunteer field worker for world peace through the Department of the Friends Service Committee of the Southeastern Jurisdiction. In the light of his many services, it is most fitting to say that he was a great soul and a great minister. Added to the services already mentioned were his activities in the civic organizations where he lived. During World War II, he was chairman of the Red Cross in Hoke County.

At the time of E. C.'s death, his daughter, Sara, spoke these beautiful words of him: "He has ended his journey - he has reached his destination."

Wade Goldston



SAMUEL LLOYD TOWNSEND
1912-1983

Samuel Lloyd Townsend closed his chapter of uncertainty on Sunday evening, February 13, 1983, shortly after plans were complete to attend the

District Lay Ralley at Chestnut Church in Lumberton, N.C. Instead he quietly, quickly, and silently slipped away from his residence on Walnut Street in Laurinburg, N.C. In departing this life into another world unknown to us, he leaves to his family and friends a legacy of love, understanding, high esteem and deep devotion. The funeral service was conducted by Dr. Joseph B. Bethea with Bishop William R. Cannon delivering the sermon.

On June 30, 1912 he was born in Robeson County to the late Perry Townsend and the late Annie Jane Douglas Townsend.

His church affiliation began in his early childhood, where he was nurtured in Piney Grove Methodist Episcopal Church in Maxton, N.C.

Sam's formal education was received in the public schools of Robeson County, Laurinburg Institute of Laurinburg, Stillman Institute, Tuscaloosa, Alabama; Clark College of Atlanta, Georgia and Gammon Theological Seminary also of Atlanta. A Doctorate of Divinity Degree was conferred upon him from an American Bible College during his later ministry.

His ministry began in the Alabama and Georgia Conferences serving as student pastor. In North Carolina he served many prolific pastoral works namely: Philadelphia of Rockingham in the early 40's, which at that time was in the Laurinburg District Central Jurisdiction; Newport News, Va. on the Greensboro District. North West Greensboro Charge, Mt. Carmel, Warren Street and Mt. Tabor. Smith Chapel, Bolton, and Saint John, Wilmington once again on the Laurinburg District. Saint Paul, Reidsville, The Greensboro District; Smith Memorial and Warrior's Gap on the Western District of Lenoir, N.C. for twelve years. In 1960 he came back to serve as District Superintendent of the Laurinburg District and for the past 17 years served as pastor of Galilee in Laurinburg, and Beaver Dam of Laurel Hill, in the United Methodist Church.

Professionally he served on numerous boards in the North Carolina Conference. Delegate to the General Conference and Jurisdictional Conferences.

"His service to Scotland County Ministers' Fellowship began in its early days. He served as one of its early Presidents and twice since then. In addition, he filled almost all its offices at least once. In our Fellowship he was a wise counselor, a willing worker, a strong advocate of those things he believed would advance the cause of Jesus Christ and always a team player upholding the decisions of the group. His dry wit and thoughtful suggestions calmed the handling of more than one hot or thorny issue. His steady presence contributed greatly to the value and the effectiveness of our Fellowship." John N. Miller, President.

"Sam Townsend gave Scotland County 22 years of work as a Pastor, a Statesman, and a community leader. He exhibited a greatness that we all were able to comprehend and appreciate. People gathered by the hundreds at Galilee United Methodist Church Wednesday, the 16th of February to proclaim that the life of Sam Townsend was a concrete testimony and a witness to the resurrection. We in Scotland County will always remember him as a churchman and friend. With a great sense of humor, a gentle and sharing person who snared his life abundantly, and always took pleasure in bringing joy to others. We are confident that the God he served will continue to use his gifts for wholeness and human betterment." The Scotland County Ministers' Alliance, March 4, 1983, Grover D. Nelson, President.

Being an enthusiastic civic leader, Sam exemplified his concern for humanity by organizing the N.A.A.C.P. Chapters in Newport New, Va., Reidsville and Lenoir respectively. Served as Chairman of the Scotland County Board of Elections; served for several years as Precinct Registrar, was a charter member of the Scotland County Economic Social and Political Affairs (SESPA). One lasting and very serious minded effort to his credit, he organized and initiated the plans for the Tri-City Optimist Club in Galilee where he served as a member of the Board of Directors. At the last meeting of the B.M.C.R. which convened at the Cool Spring United Methodist Church, Laurinburg, on January 29, he relinquished his position as president for the second time around to Alfonza Henry of Hamlet, N.C. At the time of demise he was active on the Board of the Scotland County Literacy Council, and Vice President of the Scotland County Democratic Party.

To cherish his memory, he is survived by his wife, Marguerite J. Townsend, one son, Samuel Lloyd, Jr. both of the home in Laurinburg; three sisters, Mrs. Viola McPhatter of West End, N.C., Mrs. Everta Thomas and Mrs. Doris Chavis of Maxton, nephews and many relatives and friends. He now rests in the family plot of the home church, Piney Grove Cemetery, Maxton, North Carolina.

Marguerite Townsend

No
Picture
Available

HUBERT RICHARD ASHMORE
1895-1983

I could elaborate on my father's accomplishments - some I learned only after his death, for my father did not live in the past and secondly, he was a modest man.

The greatest thing about my father is that he loved God. He literally worshipped Him in the truest, highest sense. So much so that he was not even tempted to play the church politics. He refused.

People - God's people - were the most important things to him. If it were not for my mother, I suppose they never would have had any money, for money just was not important to him. He would give it away. I can see him now on many a front porch shelling peas and visiting parishioners. There is no way of knowing how many trips he has made to Duke Hospital to take some poor member of one of his churches who could not get well locally and needed additional medical care.

Another way my Dad showed he cared was to memorize the marriage ceremony, which made it so personal, so meaningful to all those who participated.

My Dad was the kindest, the most caring person I have ever known. He was a man of principles. What he believed, he stood firm and no one was going to convince him to do what he knew was wrong. This is not to say he was not a good listener...he was.

He was a strong family man. Dad lived on a farm as a child and he had four sisters and three brothers. When one of his brothers-in-law died during the depression and left his sister with three small boys, he sent money out of his meager salary to support them.

Yes, I could tell you he graduated from Duke and that he was President of the Debating Club at Rutherford College, but I would rather tell you about the goodness, the caring, the love of God, mankind, and family. That is how my Dad would rather be remembered. He made a difference.

Dad will be missed by those who loved him - and there are many - but Dad had no fear of death. He, I am certain, is rejoicing to be with his Master, his God.

-Respectfully and lovingly submitted-

Ann Ashmore Clegg

No
Picture
Available

JONATHAN CHARLES HILL
1911-1983

"He being dead yet speaketh," (Hebrews 11:4). Rev. Hill dearly loved to preach. And realizing his imminent death, he dictated his final sermon to be preached at his funeral. "By the time of the funeral, no matter what the preacher might say about him, the sermon has already been written by the life that has been lived." There are two ways a dead man speaks: Every one shall stand before the judgement seat of God, and every knee shall bow, of those in heaven and earth under the earth, and every tongue shall confess that Jesus Christ is Lord to the glory of God the Father. (Romans 14:10-11; Philippians 2:10-11)

Secondly, the life that has been lived, both good and bad, remains as a testimony which speaks for itself. The lives of many biblical men were summed up, and are remembered, in only one line. Abel "was righteous," but

of Cain God said, "Thy brother's blood cries out." Enoch pleased God. To Saul, "You have done foolishly." David "was a man after My own heart." Christ said of Judas, "it would have been good if that man had not been born."

The Dash Between The Dates

Memorial Day was over now,
All had left and I was alone.
I began to read the names and dates
Chiseled there on every stone.
The dates were different but the amount the same,
There were two on every one.
It was then I noticed something,
It was but a simple line,
It was the dash between the dates
Placed there, it stood for time.
All at once it dawned on me
How important that little line.
The dates placed there belonged to God.
But that line is yours and mine.
It's God who gives this precious life
And God who takes away;
But that line between He gives us
To do with what we may.
We know God's written the first date down
Of each and every one,
And we know those hands will write again,
For the last date has to come.
We know He'll write the last date down,
And soon, we know, for some.
But upon the line between my dates
I hope He'll write "well done."

(Lucille Britt in The Log of the Good Ship Grace)

"The most valuable possession a person can have and leave is a testimony," concluded Rev. Hill's final sermon.

God wrote down the first date of Jonathan Charles Hill on October 31, 1911. Born to the late Charles Gaston and Jan Quintina Sorrels Hill, the youngest of five boys and four girls, he grew up in Forest City in Rutherfordton County. There he grew up and went to work at Cannon Cotton Mill in Kannapolis. It was there, too, that he met and married the Former Willar Tate on October 4, 1931. They had two sons, Jonathan Adonerian (Don), and Gary Gene; three grandsons, John, Roy and Eugene.

Rev. Hill received his theological education at Fruitland Bible Institute in Hendersonville, then continued taking courses at a school in Tennessee, at New Orleans Seminary, and at Duke Divinity School in Durham.

North Kannapolis Baptist Church was the first church Rev. Hill served, as associate, beginning in 1939. Soon thereafter, he and his family established Black Willow Park Baptist Mission Church in Kannapolis, beginning under a tent, after which a temporary building was built. (It has since grown into a large healthy church!) Other churches pastored by Rev. Hill were Phaniels Baptist Church in Rowan County, Grace Avenue Baptist Church in Kannapolis, Temple Baptist Church in Hickory, and Falling Creek in Grantham near Goldsboro.

In 1974 Rev. Hill joined the United Methodist Church, and was appointed to Asbury UMC in Washington, NC, where he served for five and one-half years. In 1979 he was appointed to the Piney Grove - Hickory Grove - Zion Charge at Siler City, where he served one year before failing health necessitated his retirement. He and Mrs. Hill settled in Randolph County near Siler City.

But preaching was his first love. And retirement could not keep Rev. Hill from preaching the Word of God. Though restricted by worsening emphysema, he continued to preach. During 1980-81 he served as interim pastor at New Salem Baptist Church in Pittsboro. In 1981-82 he served as interim pastor at Fellowship Baptist Mission Church in Siler City.

Rev. Hill dearly loved to preach. His preaching was always biblical and evangelical, based on his love for God, the church of Jesus Christ, and his deep desire to see the church grow, not only in size and building, but also in health and strength. One major strand of his ministry was that of leading churches in building programs. He put his whole mind, soul and body into preaching. He really loved the church with all his heart, and loved preaching with all his heart. The Hill family was always very close,

and all were vitally involved together in the ministry.

God wrote the last date down. Rev. Jonathan Charles Hill died on March 6, 1983 of emphysema. But his most precious possession remains, his testimony. "He being dead yet speaketh." He wanted his funeral to continue to direct people toward the love and salvation of God in Jesus Christ. His sermon was already written in the life and ministry he lived. And surely upon the dash, the line between his dates, God has written, "well done."

The Rev. L. Jan Fogleman



WALTER CONN BALL
1898-1983

KATHERINE BOWN BALL
1900-1982

Walter Conn Ball, retired Minister of the North Carolina Annual Conference, and his wife of over 57 years, Katherine Bown Ball, died in Asheville, the place of their retirement, three and one half months apart.

Walter was born December 9, 1898, in Warren County, N.C. to John and Betty Conn Ball. After elementary and high school education in Warren County he enrolled in Trinity College, Durham (now Duke University).

Katherine was born in Pleasant City, Ohio, on September 2, 1900, the only child of Herbert H. and Mary Shepler Bown. Her father was a physician, who had immigrated from his birthplace on the Isle of Wight, England, to Ohio as a young lad with his family. Katherine spent her childhood in Ohio, living one year in England in 1912, while her father worked in a London hospital. They moved to Asheville in 1915. After graduation from high school in Asheville she enrolled at Trinity College, where she met her future husband. After graduation from Trinity, they were married in Asheville on June 30, 1925. Walter was admitted into the North Carolina Conference in 1924, and was a member of the first graduating class of the Duke Divinity School in 1927.

They began their ministry together for the church in Cary. Other appointments included: Franklinton; Page Memorial, Aberdeen; Asbury, Durham; St. Paul, Goldsboro; Queen Street, Kinston; First, Wilson; Fayetteville District; Front Street, Burlington; Rocky Mount District; and Steele Street (now St. Luke's) in Sanford. In his 42 years of service in the North Carolina Conference, Walter served on many conference committees. He was elected a delegate to the General and Jurisdictional Conferences in 1952, and to the Jurisdictional Conference in 1956. They retired in 1966, and moved to Asheville to live in Katherine's family home, where they were married. After his retirement, Walter continued to enjoy his hobby of collecting antiques.

After a year of declining health, Katherine died in an Asheville hospital on November 29, 1982. Graveside services at Lewis Memorial Park, Asheville, were conducted by Rev. Robert J. Ralls, pastor of Central Church, Asheville; Thomas B. Stockton, pastor of Myers Park Church, Charlotte; and Vergil E. Queen, retired Minister of the North Carolina Conference.

Walter suffered a major stroke on March 9, 1983, and died one week later, March 16, 1983, in an Asheville hospital. He is buried beside his wife in Lewis Memorial Park, Asheville. Graveside services were conducted by Robert J. Ralls of Central Church, Asheville; Thomas B. Stockton and Gilreath Adams, Jr., of Myers Park Church, Charlotte; and Vergil E. Queen.

Walter and Katherine are survived by a daughter, Mrs. Katherine Ball

Fleming, of Wilson; a son, Walter H. Ball of Charlotte; two granddaughters and one great grandson.

We will miss them and love them always, and are grieved by their close passing; but greatly rejoice that after a long life of happiness and service together their separation was brief, and they are together again in "that house not made with hands."

Walter H. Ball
Charlotte, NC



OSCAR MATTISON GRAHAM
1920-1983

Oscar Mattison Graham, son of James Felton Graham and Laura Graham Moore, was born on February 9, 1920 on the farmlands of Robeson County, North Carolina near Elrod. He departed this life on Monday, May 16, 1983 ending a full and fruitful life that was worthy of emulation and can serve as a role model for many who follow.

His early education was received in the public schools of Robeson County. His higher education included earning the Bachelor of Science Degree from Fayetteville State University, in Fayetteville, North Carolina; the Master of Science Degree from A & T State University in Greensboro, North Carolina; and the Master of Divinity Degree from Gammon Theological Seminary in Atlanta, Georgia.

In 1945 he was married to Clementine H. Hickson. To this union two children, Oscar Mattison Graham, Jr., and Donna Jo Graham, were born. They made their home in Laurinburg, North Carolina.

Conference affiliation for Reverend Graham began in 1944 when he originally joined the North Carolina-Virginia Conference of the Methodist Church. He became a part of the North Carolina Conference of the United Methodist Church following the 1968 merging of several Conferences. He has faithfully served North Carolina Churches in Bolton, Forest City, Gastonia, Goldsboro, Hamlet, Laurinburg, and Maxton. The years from 1950 to 1955 were spent as Chaplain in the United States Army. In 1960 he was transferred to the East Tennessee Conference as Chaplain at the Morristown Junior College in Morristown, Tennessee.

In addition to his ministerial, work he served the children of North Carolina as a public school teacher and principal for thirty-eight years. At the time of his death he was serving as principal of the R.B. Dean School in Maxton, North Carolina.

Civic duties performed by Reverend Graham included Chairperson of the Scotland County Social Services Board, a Governor Hunt appointee to the State's Employment Training Council, a Scotland County Parks and Recreation Commissioner, and 1st Vice-Chairperson of the Scotland County Democratic Party. He held membership in the Scotland-Robeson Branch of the NAACP and was a member of the Omega Psi Phi Fraternity, Inc.

The many people who were privileged to know Oscar Mattison Graham, felt a keen admiration for his great character and ability. In the truest sense his life has represented the best thought, most far reaching vision, and practical accomplishment in the area of service to mankind. Beyond that, his personal contact with others inspired and uplifted them. His memory is and will continue to be a most treasured possession.

Final rites for Brother Graham were conducted at the St. George United

Methodist Church in Maxton, North Carolina with the Reverend Robert A. Fairley presiding. The sermon was delivered by Dr. Joseph B. Bethea, District Superintendent of the Rockingham District of the North Carolina Conference. Interment was in the Hillside Memorial Park in Laurinburg, North Carolina, with military rites.

He leaves to celebrate the victory of his life, his wife, Clementine H. Graham; one son, Oscar Mattison Graham, Jr.; one daughter, Donna Graham Griffith; one daughter-in-law, Nellie Graham; one son-in-law, Eric Griffith; one granddaughter, Kimberly Gamble; and two sisters and two brothers. "The strife is o'er, the battle done; Alleluia, Alleluia!"

Clementine H. Graham

No
Picture
Available

MILDRED COZART BRANTLEY
1903-1982

Mrs. Mildred Cozart Brantley was born October 19, 1903 in Clayton but moved to Raleigh, NC, as a girl. She graduated from the Durham Conservatory of Music and taught prior to her marriage to R. T. Cozart. Later they established the Cozart Packing Co. in Goldsboro over 50 years ago. After Mr. Cozart died, Mildred became the president and the owner of the company, a position she held until the time of her death. After Mr. Cozart's death, she was married to Dr. J. F. Foster of Sanford who lived only a short time after their marriage. It was in 1971 she and Dr. Allen P. Brantley were married. For the last three and one half years, she was confined to the Guardian Care Nursing Home in Goldsboro.

She was a member of the St. Paul United Methodist Church in Goldsboro until the time of her death. She was very active in the business and social and religious life of her community. She was very gracious and kind to everyone and was a very gentle and sincere person who loved people with increased devotion.

Mildred loved music and played her piano and organ with finesse that revealed a spirit and soul in tune with celestial harmony that filled her life with far-reaching overtones of perfect tranquillity producing an internal calm that few people possess. Her husband noticed the ease with which she touched the keys of the organ and wrote:

Her organ with it's many keys
She touched with grace and ease
Was built with special design
For the sounds of melodies divine.

The organ inspires the soul
To attain a higher goal
And seeks to open the heart
For a message it tries to impart.

The music can thrill the soul
With hymns which often told
The struggle of the human race
And the story of "amazing grace."

Mildred loved her church with increasing devotion and was always in attendance when the Sabbath came. She was very sensitive to the leadership of the Holy Spirit in one's life and she followed that leadership through her whole life. Mildred truly loved her husband, Allen P. Brantley. I was in their home the day before he had to take her to Guardian Care and the whole time that I was there, she sat close to him and seemed to find her strength in his love.

Dr. Brantley transferred to the North Carolina Conference in 1933 and served the following appointments: Wilmington: Trinity; Chapel Hill: University; Sanford: St. Luke; Elizabeth City: First; Goldsboro: St. Paul; Henderson: First; Burlington: District Superintendent; Executive Director of

Higher Education and retired in 1960.

She died on June 19, 1982 and her graveside service and interment was at the Montlawn Cemetery in Raleigh. Dr. J. Paul Edwards and Rev. Barney L. Davidson conducted the service. She is survived by her husband, Allen P. Brantley, sister, Mrs. Allen Parker, and five grandchildren.

Following her death, her husband wrote these words:

The beauty of Mildred's life
Is but a glimpse of life beyond
Awaiting for those who loved her
To join again in that final Celestial Bond.

J. Paul Edwards



PEARL HARRIS SMITH
1893-1982

Pearl Harris was born October 11, 1893 in the Little River Community of Orange County. She was the daughter of Henry and Harriet Harris. Her Father died when she was young.

She enjoyed music and upon finishing high school she attended the Conservatory of Music in Durham.

Later she lived with an older sister, Mrs. Jarvis Edgerton, in Kenly where she taught music. While living in Kenly she met the Rev. L.L. Smith and they were married on February 23, 1916.

Pearl was a dedicated and helpful minister's wife and contributed to her husband's ministry through her musical talents. She gave her husband love and support as he served different churches in the Methodist Conference. Four sons, Lyman, Morris, William, and Roy, were born to bless their home. She was a loving and caring Mother and completed the task of rearing her four sons after the loss of her husband with a heart attack in 1936.

Her life was greatly enriched by her music, needlework, flower gardening, friends, and grandchildren. Pearl had a positive outlook on life and was an inspiration to everyone that knew her.

She died on September 29, 1982 and was buried at Maplewood Cemetery in Mount Olive beside her husband. The funeral service was conducted by the Reverend James G. Gupton, assisted by the Reverend Otto H. C. Hardt.

Survivors are three sons, seven grandchildren and seven great-grandchildren.

Children



LUCY TILLETT DUNN
1908-1982

Lucy Noell Tillett was born October 31, 1908 in Durham, N.C. to Ernest N. and Sue Reade Tillett. She was the second of eleven children and moved with the family to the Mt. Tirzah community of Person County in 1914. Lucy graduated from Helena High School in 1926, attended Woman's College in Greensboro and Duke University, after which she taught fifth grade at Bahama, N.C. for eleven years. Here she met Millard Charles Dunn who was teaching science at Bahama. They were married in 1930. Lucy continued to teach while Millard studied for his B.D. degree from Duke University.

Lucy was a greatly loved minister's wife, sister, mother and grandmother. The Dunn's ministry, as an outstanding couple devoted to their work as Methodists, covered seven years serving four churches on the Bahama charge, eleven years at Carr Church in Durham, seven years at Trinity Church in Wilmington and four years as District Superintendent of the Fayetteville District. During Millard's lengthy illness, she was always at his "beck and call" giving him moral and physical support.

After Millard's death in 1963, Lucy returned to Mt. Tirzah and lived at the Tillett homeplace with her mother. There during her mother's long illness, she was a devoted daughter giving generously of her energy, time and love. She also enjoyed long visits with her three sons and traveled quite extensively. Reading, growing roses and involvement in local church activities were happy parts of her latter years. Her four grandchildren gave her much pleasure.

Lucy became quite ill in the summer of 1982 and went to Atlanta to live with her son, Lloyd and his wife, Susan. She died on October 10, 1982 at Piedmont Hospital in Atlanta. Funeral services and interment took place at Mt. Tirzah United Methodist Church on October 12th by the Reverend Neil Bradley, assisted by the Reverend George Pappendick. Memorial contributions were made to the Dunn Memorial Scholarship Fund of Methodist College in Fayetteville -- a scholarship set up by Millard in memory of his mother and father.

Surviving are three sons: Dr. Millard C. Dunn, Jr. of Louisville, Ky. who teaches at the University of Indiana, Southeast, Dr. E. Lloyd Dunn of Atlanta, who teaches at Georgia Institute of Technology, T. Phillip Dunn of Annapolis, Md. who is a pilot for Eastern Airlines as well as having partnerships in construction and development companies; five sisters, Elizabeth Howard of Timberlake, Grace Temple of Greensboro, Adeline McDowell of Columbia, S.C., Nancy Mel of Irvine, Calif. and Betty Turner of Boise, Idaho; five brothers, James of Durham, Arthur of Timberlake, Ben Wyche of Roxboro, Thomas Reade of Burlington and William of Raleigh; and four grandchildren.

"Bless be the tie that binds
Our hearts in Christian love."

Ben Wyche Tillett



GAIL SOULES BRADLEY
1917-1982

Gail Soules Bradley was born in 1917 in Long Beach, California, the daughter of John B. and Margaret Emory Soules. She was a young child when her father, then 33, felt called to the ministry, finally earning his B.D. degree at Drew in 1926. Deeply committed to human welfare, inspired by the Social Gospel but never forgetting the reality of sin in individuals and in society, he imbued Gail with a lifelong dedication to the cause of human justice. As she grew up, she became active herself in the ministry of the church, especially in the Epworth League, in which she was chairman of social concerns. All her life the words of Matthew 25 remained her guide.

Gail earned the B.A. degree at the University of California at Los Angeles. Through her activities in the Epworth League she met David Gilbert Bradley, and they married in March, 1940. She moved to Evanston, Illinois, where David was studying at Garrett Seminary. While there she earned an M.A. degree at Northwestern University, writing her thesis on concepts of the Kingdom of God. She also received a Certificate from the Chicago Training School at Garrett, with highest honors.

They moved to New Haven, Connecticut, where David earned the Ph.D. degree at Yale. Gail worked during this time to help support him. David's first teaching job was at Westminster (now Western Maryland) College in Westminster, Maryland, and Gail also taught part-time in the psychology department.

In 1949, David earned an appointment in the Religion Department at Duke, where he still teaches, and they moved to Durham. Their daughter, Katherine Ann, was born there in 1950. Gail was affiliated with Duke Memorial Methodist Church and was very active in women's organizations at Duke, but the strong and central focus of her life's ministry began to appear when she joined the League of Women Voters in Durham in 1951.

It was through the League that Gail was able to exercise a ministry of service to others which made her a beloved friend to many, as well as a respected leader. While she was on the state board of the League, the League helped win reform of the North Carolina court system and repeal of the Speaker Ban Law. But her concern went far beyond local issues, and she supported measures to improve the condition of people throughout the world. Amid all of this, her leadership encouraged other women to use their own talents to the fullest.

For Gail, these activities were firmly rooted in the Christian faith, and she sought consciously to follow the principle of the Law of Love. Her leadership at the local, state, and national levels of the League was an example of ministry in, and to, the world.

As a member of the National Board of the League, and later as its First Vice-President, Gail continued to be an inspiration to others by her leadership ability and her character, even to those who were unaware of its deeply Christian wellspring.

After retiring from the National Board of the League, she was appointed to the U.S. Commission for UNESCO. She continued her ministry especially in areas of international concern with the problems of hunger and poverty. She remained active in local and national concerns also, helping to organize the North Carolina chapter of the Women's Equity Action League, and she was a leader in the efforts to obtain ratification of the Equal Rights Amendment by the N.C. Legislature.

Gail's deep concern for social justice and for the rights and needs of human beings everywhere was a clear witness that the commands of the gospel can be carried out in actions, not just words; and not in the church only, but everywhere. Yet this dedication often left her disappointed with the institutional church and the lack of leadership that she saw in it.

The surviving members in Gail's immediate family are David G. Bradley, her husband, Katherine B. Johnson, her daughter; and John E. Soules, her brother. They, and the many whose lives she touched, will remember her always as a true minister of the gospel, as companion, as friend.

Katherine and Jeffrey Johnson

No
Picture
Available

LALIN ELLIOTT ASHMORE
1903-1982

My mother was first the wife of Hubert Richard Ashmore. She was the minister's wife in the finest way. Many, many times she taught Sunday School classes, was president of Women's Society of Christian Service, played the piano where there was no one else, Dad's best critic, visitor, kept the parsonages immaculate and did all the other things minister's wives are supposed to do.

When North Carolina let married women teach in public schools, Mother started teaching, which she continued until she retired. She was just as conscientious in the classroom as she was being the minister's wife.

Mother was the daughter of a Methodist minister, Rev. W. F. Elliott. She graduated from Duke University. Family ties were very important to her. She was especially proud to be the great granddaughter of Brantly York, founder of Trinity College, which later became Duke University. She was also very fond of her three grandchildren and looked forward to visits with them.

It is amazing how many "best friends" Mother had. She had close friends everywhere she lived and she kept up with them until she died.

To summarize Mother's life in one word, the word would have to be service. She served well - her church, her husband, and in the classroom. The service given was of the highest quality, for Mother would not have had it any other way. The world - the part she knew - is better because of her.

Respectfully and lovingly submitted,
Ann Ashmore Clegg



HANNAH C. BROWN
1895-1983

More than anyone I have ever known, Hannah Brown came as near to becoming as she was in the mind of God the day God conceived her. She was a highly motivated person! Her motivation was not to compete with persons but to carry out the will of God in her life regarding her potential. Her motivation was deeper than mere survival because she wanted her life to be a witness to others wherever she left her footprints or her shadow lingered. This virtue expressed itself in a saintly little "ball of energy" that was always positive and sure, bossy but never selfish, nor ever guilty of manipulating people for her own wishes. However, she was not above letting God manipulate them through her!

Hannah Brown was a very enthusiastic person in the literal sense of the word; for the word "enthusiasm" means literally "in God." Since she had surrendered her life completely to the will of God she lived with the assurance that "all things work together for good with those who love God." No one has ever inspired and influenced my preaching more from the pew than has Hannah Brown. For nine years she sat in her pew every Sunday. Each Sunday as she left with sparkling eyes and great enthusiasm, she would reach up and gently slap me on the shoulder saying, "That's telling it, man," or "That's your best sermon yet!"

Hannah Brown was truly a Saint of God, a noble and committed church woman, an encourager, and a motivator. She was warm and loving, yet constructed of an enduring kind of courage and determination. For years during the summers she operated a boarding house at Manteo doing all the cooking herself, cleaning, washing, ironing, bookkeeping, and serving as hostess and manager to finance a college education for all five of her children.

Nine years ago she came into my office saying that she wanted to plan her memorial service. For about forty-five minutes I listened to her and wrote down every detail. Then on January 15, 1983 in the sanctuary of Jarvis Memorial United Methodist Church we celebrated her life and ascension with a triumphant service of praise and thanksgiving and planted her body to rest in Greenwood Cemetery in Greenville, N.C.

Hannah was born October 26, 1895 in Aurora, N.C. In a buggy on the way to a revival near Greenville on a moonlight night she won the heart of a young school teacher, Adrian Brown, forever. Shortly after their marriage Adrian and Hannah answered the call to the ministry and moved to the parsonage at Stumpy Point. For almost 50 years they served God together, His Church and His people. Their appointments were Stumpy Point, Ingold, Bynum, Robersonville, Manteo, Moyock, Yanceyville, Parkton, Bridgeton, Goldsboro, Grifton, Gaston, and Maury-Mt. Herman.

Hannah was the mother of five children, Adrian, Jr., Virginia Beach, Va., Wiley Brown, Sr., Raleigh, Joe Brown, Sr., Greenville, Mary Jane Hall, Parkton, N.C., and James P. Brown, Norfolk, Va. There were also 19 grandchildren and 22 great grandchildren.

The morning of the funeral I said to my wife at breakfast, "God doesn't make anymore people like Hannah!" But as I thought about it I had to retract my statement and say, "Yes, he still can make them like Hannah if only we will surrender ourselves to the touch of the Master Potter's hand completely as she did."

For the last twenty years Hannah lived, loved, and ministered to people in Greenville and especially to the people in Jarvis Memorial.

Scott wrote:

"I sing a song of the saints of God
Patient, brave and true,
Who toiled and fought and lived and died
For the Lord they loved and knew."

Since I became Hannah Brown's pastor at Jarvis Memorial, almost every minister and minister's wife I met always asked about Hannah Brown and they always responded to my report, "She is one of the great Saints of God."

James H. Bailey



ANNIE COVINGTON MANESS
1895-1983

Annie Covington Maness was born August 14, 1895 in Anson County between Peacoland and Polkton, North Carolina. She was the eighth of eleven children born to James W. and Barbara Faulkner Covington.

On July 4, 1912, Annie and Eli Carson Maness were joined in marriage. During their marriage the couple were blessed with seven children, one of whom died at two years of age.

E.C. joined the North Carolina Methodist Conference in 1917. Devotedly the Maness family served the following charges: Goldston, Cokesbury, Fayetteville, Bailey, Fuquay Springs, Jackson, Rose Hill, Chadbourn, Brooksdale, Pittsboro, Apex, and Walstonburg.

Retiring in 1957, the Manesses made Fuquay-Varina their home and together enjoyed their retirement until January 17, 1968, when E.C. was called to his eternal home. Annie stayed on alone in Fuquay until the latter part of 1977, at which time she broke a leg and was unable to care for herself. This was the turning point in her life when it was her decision to live with her daughter in Gastonia, North Carolina.

Annie, to those who knew her well, was a very outspoken person and voiced her thoughts freely. You did not have to wonder or guess how she felt about anything. Her loves and main interests were her husband, home, and children. She was a good mother and felt her place was in the home. A lovely lady she was having the appearance of a much younger person than she actually was.

Tiredness seemed to overcome Annie and, time and time again, she expressed that she was just worn out. On February 17, 1983, Annie, our mother, left us here on earth to take her place in heaven and to join her mate she had while here on earth, our daddy. The funeral was conducted in Robbins, North Carolina at the Tabernacle United Methodist Church. The service was performed by Rev. Allen Wentz, a former pastor while in Fuquay-Varina. Interment was in the church cemetery.

Mother is sadly missed by each of us and those who knew and shared her love. Surviving mother are six children - Lewis Maness of Morehead City, N.C.; E.C. Maness, Jr., of Newport, N.C.; Albert Maness of New Castle, Va.; Margaret Maness Husel of Edmonton, Alberta, Canada; Ivey Maness of Asheboro, N.C.; and Ruby Ann Maness of Gastonia, N.C. Also surviving are fifteen grandchildren and twelve great grandchildren.

The Children



ESTHER DAVIS HALL
1894-1983

Esther Carlyle Davis Hall, the oldest daughter of the late Daniel Galloway and Mary Elizabeth York Davis, was born in Kinston, North Carolina February 10, 1894 and departed this life February 19, 1983 at Duke University Medical Center, Durham.

Her walk with God began in early childhood and continued throughout her life. Following Christ she developed a deep and abiding faith which greatly influenced her. She found happiness in serving as a church organist, a place which she filled for more than sixty years until her sight began to fail. In the last months of her life the words of this great hymn stayed with her constantly:

"Guide me, O thou great Jehovah,
Pilgrim through this barren land;
I am weak, but thou art mighty:
Hold me with thy powerful hand."

On January 18, 1917 she was united in marriage with Rev. James W. Hall, a minister whom she had met as a student at St. Augustine's College, Raleigh. Together they served churches, he as minister and she as organist, in Tennessee, Kentucky, and North Carolina of another branch of Methodism. In 1926 they were appointed to St. Peter's, Oxford.

As a minister's wife, Mrs. Hall was often called upon to do many things in connection with Church work. She was active first in the Woman's Society of Christian Service and later in the United Methodist Women. First and foremost was her work with the choir. She was truly a helpmate for her husband.

Surviving her are a daughter, Mrs. Mary H. Scott; a son-in-law, Frank P. Scott; two grandchildren, Mrs. Sandra S. Harris and Frank P. Scott, Jr.; three great-grandchildren, John M. Harris, Jr., Frank P. Scott, III, and Frachele R. V. Scott.

Funeral services for Mrs. Hall were conducted at St. Peter's United Methodist Church on February 22, 1983 by Rev. David R. Dunlap, Pastor and other ministers. She was laid to rest beside her husband, Rev. Hall, in the Zora Chapel United Methodist Church Cemetery, Bullock, North Carolina.

"Servant of God well done,
Thy glorious warfare's past
The battle fought, the victory won
And thou art crowned at last."

Mary H. Scott



ANNA BELLE MORRIS FIELDS
1902-1983

Anna Bell Morris Fields was born in Cleveland County, North Carolina, on May 29, 1902, and died at The Methodist Retirement Home, Durham, North Carolina, April 25, 1983.

She moved with her family to Carthage, North Carolina, in the late teens. In 1920, Anna was married in Carthage to Paul Henry Fields. To this union were born three children: Paul Henry Fields, Jr. (deceased), Ann Fields Rouse of Wilmington, North Carolina, and Joseph Browning Fields of Asheboro, North Carolina.

In addition to Ann and Joseph, Anna is survived by one brother, Ernest Morris of Morganton, North Carolina, two sisters: Mrs. Gertrude Whisnant of Lawndale, North Carolina, and Mrs. Edna Hull of Morganton, North Carolina, and seven grandchildren and one great grandchild.

Anna shared with her husband, the Rev. Paul Henry Fields, ministries at Jenkins Memorial in Raleigh, Oxford Circuit, Grifton, Jonesboro, Rose Hill, Rosemary Church in Roanoke Rapids, Scotland Neck, U.S. Army Chaplain Services in World War II, Southport, Winter Park in Wilmington, and as an Associate Minister at College Place United Methodist Church in Greensboro. Anna with genuine faith in God dedicated herself to a strong supportive christian role to Paul's ministry in the several churches he served.

My warm memories of Anna go back to my childhood. From the very beginning of this acquaintance a lasting bond of love and friendship grew through the years. Her qualities of love, warmth, patience, and understanding of others will be remembered by all who knew her, and especially will her children have wonderful memories of a mother's love and devotion to their rearing in a home dedicated to our God.

Anna loved to keep in touch with the family and friends by letters, cards, visits, or telephone conversations. By whatever means of contact she used, it was underscored by "God Bless You."

The funeral service was held in College Place United Methodist Church, Greensboro, North Carolina, with the Rev. Robert S. Smith in charge, assisted by the Rev. Jesse G. Wilkerson, a friend of the family for many years. Anna was laid to rest by her husband in Westminster Gardens in Greensboro, North Carolina.

As a final tribute, it can be said of Anna Bell, "Well done thy good and faithful servant."

Riley C. Fields
Brother-In-Law

CONFERENCE REPORTS, LEGISLATION AND RESOLUTIONS

Agency Reports and Resolutions

SECTION V



COMPOSITE REPORT OF THE DISTRICT SUPERINTENDENTS

North Carolina Conference - 1983

(The following report was presented to the Conference through a pictorial slide presentation.) The report that follows is the narration by Barney L. Davison, President of the Cabinet, 1982-1983 Conference Year.)

The Editor

Bishop Cannon and members of the Conference, twelve Superintendents have labored and worked together, and I am happy to bring this report to you and to all our people on their behalf. The Cabinet would have me express to Bishop Cannon and to the Conference our thanks for the privilege of serving our Lord and His Church.

This year our report will be visual with slides as well as with words. We hope to take you across our Conference to the largest and to the smallest congregations - all equally important in the eyes of God, hoping this will make real to you some of the great work done by our combined efforts.

Ours is a great Annual Conference in many ways. We have a great episcopal leader, and we rejoice that our Bishop Cannon serves as the elected President of the World Methodist Council. He is the chief executive of that body that brings together sixty-three churches in the Methodist tradition from ninety countries of the world.

Bishop Cannon is a leader of Methodists all over the world. He made an episcopal visit to India of some three weeks. He has been selected to speak for all the bishops at General Conference when he brings their Episcopal address. He has just published a new book, The Gospel of Matthew.

Our Bishop has continued to lead us as we stress evangelism as the most important work that we do. Our task is to lift up Jesus Christ as the Savior of the world. From our combines efforts we have a net gain for 1982 of 1157 members. We took in 8,892 members.

Some of the outstanding work in evangelism was as follows: Trinity Church in Jacksonville had a net growth of 194 members during 1982 and already has over 70 this year. Riverside Church in New Bern added 85. The Raleigh District and New Bern District had the largest growth. The New Bern District had a gain of 3% growth in one year. Two new congregations were established in the Raleigh District, Saint Francis in Cary and Asbury Church on the Creedmore Road.

The Southern Pines Church also had a great growth with 81 members that joined in 1982.

There were 3,298 baptisms in our churches in 1982, many of which were infants.

Evangelism and Missions are bound together as we proclaim the Good News. Work teams from conference districts went into foreign countries. The pastors from the Rocky Mount District went to Jamaica. Goldsboro District churches sponsored a Vietnamese refugee family. Duke Endowment is working through the Magnolia Parish ministry to Hispanic Migrant Farm Workers in Duplin County. Rocky Mount District pastors painted and repaired historic old Bethesda Church.

Our Conference did remarkably well in giving to others through Outreach Ministries in 1982. Even though in a deep recession in some areas and unemployment had reached high levels, our churches responded in a great way. The saying is true, "In The Worst of Times, The Church's Response Is The Greatest." The Rocky Mount District paid out 100%. The Burlington District paid out 99.5%. The Elizabeth City District paid out 99.3%. Our Conference Budget of \$5,193,131 was overpaid by \$ 818.00. A record Charles McAdams says he can't remember in our history. During this same period, the fall of 1982, the churches response to the 1983 Outreach Ministries again set a record. The Raleigh and Rocky Mount Districts accepted 100+. The Elizabeth City District accepted 100%. The Burlington and Goldsboro Districts accepted 99.8%. The Fayetteville, Greenville and Sanford Districts accepted 99.6%. The Durham District accepted 99.4%. Indeed, our Churches in the worst of times responded the greatest.

Our Conference has had a tremendous response and support of the Lay Rallies. The Burlington District had a very large attendance. The Goldsboro District had 729 present, the New Bern District had 720, the Elizabeth City District had over 1,000 present and the Durham District had 900.

One of the fine things that has happened to our Conference and to Methodism as well as the election of Dr. Dennis Campbell as Dean of Duke Divinity School. Our Seminary under his leadership is among the finest with his gifts and graces we believe it soon will be the very best in Methodism!!!

Our women are taking their places in serving our churches. Rev. Ruth Harper has just completed 6 years at the St. John - Gibson Charge in the Rockingham District. She is moving to Fellowship Church - Hamlet. Rev. Helen Crotwell has finished four good years at the Banks-Grove Hill Charge and is moving to the Wake Forest Church. No question about it - some of the finest work that is being done in our Conference is by our women ministers. We now have 27 serving in the Conference.

The parsonages in our Conference are among the very best. Glendon Church in the Sanford District and Calvary Church in the Rocky Mount District dedicated its parsonages'. Pleasant Grove in Rowland and Tyrell Charge in the Elizabeth City District built new parsonages. Siler City broke ground for a new parsonage. Farmville and St. John in Goldsboro purchased new parsonages.

Prospect Church near Pembroke is the largest Native American church in Methodism with over 800 members and a budget of \$110,000. It had one of the largest Sunday Schools in our Conference. Another very active Native American church is Coharrie in the Fayetteville District.

Several churches dedicated buildings: these include: Mt. Olivet at Manteo, St. Matthews, Mt. Zion, Farmville, Nashville, and St. Luke in Sanford. There were also extensive renovations including Mt. Pleasant and Merritts Chapel both in the Sanford District, Carr Church in the Durham District, St. Pauls in the Rockingham District, also St. Paul Church in Goldsboro. Cameron Church added to its facilities by building a breezeway.

There were many new buildings: Edenton, Gardners in Fayetteville, Bethany on the South River Charge, and Epworth on the Clinton Circuit all built new sanctuaries. Pilmoor Memorial in Elizabeth City, built a new educational building, as did Millers Chapel in the Rockingham District and Broadway which also built a new Fellowship Hall. Other churches building new Fellowship Halls include St. Andrews in Fayetteville, Mt. Bethel at Bahama, Mt. Helena in the Durham District, Cool Springs in Laurinburg, St. Luke near Laurinburg, and Beulah, Vanceboro and Siloam (on the Jamesville Charge) all in the Greenville District.

Building programs in progress in the Goldsboro District are Beston, Bethel, Four Oaks, Garriss Chapel Jefferson, New Hope, Pine Forest, Kenly and LaGrange. North Raleigh Church built a large sanctuary. Also in the Raleigh District the following churches were in building programs: Gillburg, Millbrook, Zebulon, Apex and Hayes Barton. In the Rocky Mount District, New Hope Church on the Roanoke Charge dedicated its educational buildings, Woodland built a new sanctuary and education building. Spring Hope and St. James bought new organs.

Bethel Church in Alamance County built a new Fellowship Hall. It was built under the direction of Duke Endowment. I don't think we fully appreciate just what Duke Endowment does for our Conference. As an example, this building cost \$110,000 and Duke Endowment will pay in the neighborhood of \$25,000 when it is paid off. Shiloh Church in Alamance County built a building three years ago at the cost of \$155,000 and Duke paid \$38,000. More important than the money, we get the very best in buildings.

Al Simonton, Editor of the N.C. Christian Advocate is a member of our Conference. How fortunate we are to have not just an outstanding editor but with out question the very best in Methodism. There is no way to tell the great usefulness of this publication. We commend Rev. Al Simonton for his tremendous work. It needs all the support we can give.

In conclusion, I would like to say that as we celebrate the Bi-Centennial of Methodism, we remember what the Church is all about. There never was any question as to where John and Charles Wesley stood. They were God's Men called for his purposes which they recognized and lifted up at every opportunity they got. We as God's people, Methodist Christians, must remember our heritage which goes far back beyond the Wesleys, to Jesus Christ who is the Savior of the World. It is "In him we live and move and have our being." "For there is no other name in heaven whereby we may be saved."

Barney L. Davidson

CONFERENCE LAY LEADER'S REPORT TO THE 1983 ANNUAL CONFERENCE

This past year has been a better year for the Laity in the North Carolina Annual Conference. We continue to have good leadership in the United Methodist Men, Women, and Youth. The number of United Methodist Men has grown and their strength as a service organization and a basis for outreach from the local church has increased substantially. The Women continue to provide the excellent leadership and missionary zeal they always have. Our Youth receive good leadership from the Conference level and have continued to look for more programs and a better understanding of their church.

Across the Conference there is a growing awareness of the "ministry of the Laity" and growing need for our ministers to channel and direct this rising lay movement into service and evangelism for our churches.

Across the Conference there is a growing awareness among the Laity of the need for better organization. To this end, two Associate Conference Lay Leader will be appointed to share some of the many representative functions that your Conference Lay Leader has. With two Associate Conference Lay Leaders, the Conference Lay Leader will be of more service to the districts and the local charges.

Each of the districts is also encouraged to consider appointing Associate District Lay Leaders to involve more lay persons in the program and the connectional experience of the church. More knowledgeable lay persons are needed who know the structure and program of the church. Hopefully, by bringing more persons into leadership roles and continuing to stress the Lay Speaker Program, the church can encourage and develop this kind of Lay leadership across the Conference. Most of all, there is a sense of excitement occurring in several of our districts as they begin to realize what their organizations can do. A good example is the Rockingham District. Under the leadership of Dotsy Reynolds during the past two years more than 100 persons have completed the basic lay-speaking course and another 40-50 have finished an advanced course. These lay persons are now looking for more advanced courses on the program, structure, Methodists beliefs, ritual, and a better understanding of the Bible. The Rockingham District is planning to continue advanced lay-speaking training. The District also provides training for Charge Lay Leaders.

The Laity continue to emphasize the Ten Dollar Club. I hope the Conference will see the time when there will be 7,000 members in the Ten Dollar Club. A ten-dollar-club call would then produce \$70,000 to help one of our churches continue to grow. Now there are over 3500 members, 1/2 the goal of 7,000. It doesn't seem too difficult to reach 7,000. Clearly, if all twelve district lay rallies will push hard to strengthen the Ten Dollar Club, that goal will be reached.

Two areas of major importance need the attention of the laity. First, for too long we have consciously or unconsciously used words and organizations which tend to separate us. The Laity must deliberately stress our unity as lay Christians, using inclusive language and cooperative organizations. We must stress our Christian goals and commitments which we have in common rather than the difference in age, sex, race or other categories. We must be practicing Christians, inclusive and supportive of all. Then, we will meet our organizational needs.

Second, there is a great need in the local church to understand the connectional church. Many who have a better understanding of the larger church and it's boards and agencies that others have this knowledge also. There is a great void understanding. The Reader's Digest and 60 Minutes only demonstrate our lack of understanding of ourselves.

Each church and each district should attempt a continuing, regular program to expand the individual lay person's understanding of the outreach and organization of the United Methodist Church. The Durham District conducted a "project understanding" for one weekend and it was most successful. Primarily it showed how needed the program is. It was a good beginning, but much more needs to be done in Durham. We need to have advanced Lay Speaker courses dealing with our general church structure and program.

There needs to be a class in the January workshops to instruct us on how and where to get information to become more knowledgeable. Summer school needs to conduct classes over and over again on Program and Structure in the General Church.

Bishop Cannon, I have enjoyed working with you and your cabinet, the Program Council Staff, and the District Lay Leaders. Many Lay persons have asked questions of me--your staff has responded quickly and effectively. I look forward to a growing "ministry of the laity" under the leadership and direction of our ministers.

Dr. Richard W. Pearce

The theme of United Methodist Women for this year is, "Love is Sharing," the last emphasis of the quadrennial theme, "Love Made Visible." Sharing denotes interaction between people on many levels and that is what United Methodist Women have been about.

At the 10th Annual Meeting held the first week in October at Methodist College, Ethel Born, Vice-President of the Women's Division, shared with the 575 women in attendance some experiences from her visit with Christian women in the Middle East and reaffirmed the need today for Peace and Justice. The Love Offering of \$10,670.04 was shared with the 3 Missional Projects in our conference, Walnut Terrace Child Development Center, Fayetteville-Harnett County Project and Robeson County Church and Community Center. The memorials of \$10,439.93 given at the Candle Burning Service allowed us to share in the mission program of the church for 5 hours, 49 minutes and 43 seconds. The Conference Study Jewel was presented to the Elizabeth City District for having the highest % of units completing the Mission Studies. The Membership Banner, awarded to the district that has the most units with a 10% increase in membership went to the Goldsboro District. That district also received the Reading Program Banner for having the most people complete Phase I of the program. Total membership of the Conference is 27,780 and increase of 450. A budget of \$338,500 was adopted for 1983.

The Purpose of United Methodist Women is to be a community of women who know God and experience freedom as whole persons in Jesus Christ. To this end Conference, District and local retreats and Day Apart services were held, Bible Study was conducted, Intercessory Prayer groups and Prayer chains were formed using the Prayer Calendar.

Another part of our Purpose is to, "Develop a creative supportive fellowship." To fulfill this part of the Purpose, Love was shared as 80 young women "39 and Under" spent a week end considering the theme "Through It All - God," as a Workshop on Racism was conducted for the Conference Leadership, as women attended a class on Human Rights at Conference Summer School; as women on the local and district level focused attention on Women in Crisis situations such as abuse, hunger, poverty, women in prison, aging and singles. Tapes of each month's issue of Response were provided for those who cannot see to read. This program will continue and tapes can be secured from the Media Center or the district president.

The last part of the purpose of United Methodist Women is to "expand concepts of mission through participation in the global ministries of the church." A Leadership Development Workshop trained conference leaders, DOIT Day trained district leaders, District, sub-district meetings and Cluster Groups helped local women expand their concepts, 35 local and district vice-presidents from churches of small membership attended a workshop at Lake Junaluska. Information provided by the Mission Studies, KEDE, the conference newsletter, and district newsletters help women grow and the more they grow, the more they share love.

Love is sharing our financial resources. The fiscal year ends in December and in 1982 the Conference Treasurer sent \$390,446.10 for mission programs in North Carolina and throughout the world. This does not include what the 694 units spent in local mission projects. Again this year funds from the Call to Prayer and Self-Denial Offering were granted in the North Carolina Conference. The emphasis was "Support the Struggle Against Racism." \$18,200 was granted to Dateline Africa, in Durham and \$15,220 for a Legal Justice Project in Robeson County.

United Methodist Women are in the midst of a Centennial Celebration. It will continue until 1986. Our foremothers had a dream. They believed in that dream and they shared all that they had to make it a reality. Today United Methodist Women are "Committed to Mission Tomorrow - Building on Yesterday" and they have a dream. It is a dream of Love Made Visible in the lives of women around the world, a dream of justice, a dream of inclusiveness, a dream of equality, a dream of peace. An impossible dream, you say, not so, because United Methodist Women will continue to share that love which God so freely shared with us in Jesus Christ.

Catharine Vick

UNITED METHODIST MEN - REPORT TO THE 1983 ANNUAL CONFERENCE

We are please to report that the United Methodist Men of the North Carolina Conference continue to strengthen in number and in service in the local churches and at district and conference levels. 1982 membership in chartered local church groups reached 7,124, for an annual 9.3% increase, and approximately \$196,000 was raised and spent for projects, an increase of 24.2%. This growth in membership and outreach indicates that our men perceive fellowship and service within the church to be a priority as we decide how we will spend our time today.

We have some very active local church groups, and this activity appears to be prevalent whether the church has large or small membership. It is an inspiration to see men together for study and prayer, for fellowship in meals, for service in raising funds and in working to complete special church or community projects, for advancing the evangelistic mission of the Church. Recently in a church the United Methodist Men became the choir for a worship service, and the resulting special music was a real spiritual experience for those participating and those in the congregation. There is genuine excitement among the men in many of our local churches.

And this excitement has spread throughout most of our twelve districts, with organized activities to have district men participating in the expansion of Christian influence. The Fayetteville District has a project for improvements to Camp Rockfish; the Raleigh District is raising funds for a new chapel on the Louisburg College campus; the Sanford District has plans to provide a trailer for a residence for the minister at Lighthouse in Aberdeen; and other districts are planning specific project involvements. In addition, there continue to be district rallies and retreats to afford opportunities of broadening the Christian perspectives of our men.

In April the Southeastern Jurisdiction had a Heritage Weekend for United Methodist Men at Epworth-By-The-Sea on St. Simons Island in Georgia. Twenty attended from the North Carolina Conference, and it was my privilege to introduce our own Bishop Cannon for the Keynote Address to the 700 men present. His description and analysis of our roots in Methodism set the stage for the event, and we all felt a special identification with what he presented.

As we look ahead, we will continue to emphasize strengthening existing local church groups and forming new ones where non-existent. District organization in three of our districts needs special attention, and we have plans toward that end. At the Conference level we are projecting a United Methodist Men's Rally in the fall and will have information ready to send out soon.

The men are on the move, and the life of our Church will be the better by this increasing momentum.

J. Allen Norris, Jr.
President

UNITED METHODIST YOUTH REPORT TO N.C. ANNUAL CONFERENCE - 1983

I am proud to be here to represent the young people of the North Carolina Conference and share with you some of the good things that have happened during the past year.

The summer months are always filled with camps and workshops. The Design Teams for these events have planned wisely and we are offering another summer of special opportunities, beginning with the Appalachian Trail Hike and Youth Music Workshop in June, followed in July by Junior High and Senior High Workshops and ACS. In August, a Senior High Weekend is planned and in October, a Human Sexuality Weekend.

In February, response to LASER (Legislative Affairs: Study, Explore, Respond) was enthusiastic and we were able to hold this seminar for the first time in several years. 15 registered delegates discussed legislative issues and were permitted to attend legislative sessions. The United Nations Study Tour continues to be a popular event. 40 of us participated in March, with the theme centering around nuclear disarmament.

The format for Rally Day, April 16, was changed. Instead of an all-day program, we planned a two-hour Rally at Edenton Street United Methodist Church, Raleigh, with Senator Robert Jordan as keynote speaker. A new Youth Service Fund puppet show was introduced at the Rally by the young people from White Plains Church, Cary, and Sara McMillan, conference youth treasurer. We have raised \$3,000 of our \$12,500 Youth Service Fund goal. In 1982, the North Carolina Conference youth made the ninth largest contribution to YSF in the nation, and the third largest contribution in the Southeastern Jurisdiction. Youth Service Fund is raised by youth, spent by youth to benefit youth. It gives youth the opportunity to participate as a full laity in the United Methodist Church. YSF requires youth to go the second mile -- to give of their time and talent.

ACS - Annual Conference Session at Methodist College, July 10-15, is a most significant conference event. Every church is allowed a delegate. Please see that your church is represented, for it is at ACS that decisions are made, conference officers elected, and business matters taken care of.

Behind a good conference program there must be good district and local UMY activities. The 12 district organizations have done a super job of promoting United Methodist Youth through District Rallies, Lock-Ins, Athletic Events and Musicals. We extend special thanks to the District Coordinators and District Presidents...you have been great! Local youth groups have been involved in many study and discussion sessions, money-making projects for YSF, recreation, field trips, and retreats...all the things that help develop the whole person. This is what the Youth Fellowship is all about: developing the highest potential of each individual.

During the past year it has been my privilege to serve as youth representative on a number of Boards and Agencies. Through this experience I have learned much about the larger church, and have come to appreciate its far-reaching ministry. I thank you for this privilege and this learning experience.

I speak for the many youth whom I represent when I add a word of appreciation for the leadership of Mike Saffley, conference Coordinator of Youth Ministries. He is our friend, our counselor, and our greatest resource person in time of need. Thank you, Mike, for all you do! Bishop Cannon, we appreciate the times that you have taken a day from your busy schedule to participate in our special programs. You have been most supportive.

And finally, wherever you are sitting in this big auditorium, if you are a minister or a lay person who devotes time to the youth program in your local church, accept this thanks for being there and for helping us along. It is the support and enthusiasm of the local church that has helped to introduce conference opportunities to young people, and the local church that has made the events happen. I am especially grateful to my local church and its youth workers for providing encouragement and love during my year as conference president.

Becky Auman, Conference President
United Methodist Youth

OFFICE OF STATISTICIAN
1983 STATISTICAL REPORT FOR THE YEAR ENDING DECEMBER 31, 1982

The North Carolina United Methodist Conference has had its largest net gain in membership in years. At this date the net gain is 1,157. Seven Districts show a net gain. Thirty Charges remain unchanged and 241 Charges show a net loss.

Our Church Schools show a net loss of 496. This is the smallest loss in years.

The Methodist Women had a gain of 276.
The Methodist Men had a gain of 607.

On Table II as you make a comparison with 1981 you will note the percentage gains and losses in each item. The third column shows the percentage change over 1981. The fourth column shows the percentage of Budget spent in the local church, Conference wide, and the percentage of the budget that is spent outside the bounds of the Conference.

CHURCH MEMBERSHIP	1981	1982	% Change
1. Total full members reported at close of last year.....	212,232	212,279	.2
2. Received this year on Confession of Faith or Restored.....	3493	3460	-9
3. Received from other United Methodist churches.....	3070	3197	4.1
4. Received from other denominations..	2172	2135	-1.7
5a. Total removed by Charge Conference action.....	1721	1074	-37.6
5b. Removed by withdrawal.....	272	275	1.1
5. Total Removed by Charge Conference action or withdrawn.....	1993	1349	-32.3
6. Removed by transfer to other United Methodist churches.....	2459	2544	3.5
7. Removed by transfer to other denominations.....	1406	1378	-2.0
8. Removed by death.....	2406	2359	-2.0
9. Total full members at close of this year.....	212,279	213,961	.5
10. Average attendance at the principal weekly worship service(s).....	72,750	73,056	.4
11. Number of persons baptized this year (all ages).....	3412	3298	-3.3
12. Preparatory members now on roll (all baptized children under 19)...	19,707	19,814	.5
13. Number of persons on constituency roll (Par. 232.4).....	8854	10,095	14.0
14. Total enrolled in confirmation classes this year.....	2726	2703	-.8

CHURCH SCHOOL	1981	1982	% Change
15. Number of leaders.....	11,955	12,190	2.0
16. Children in all classes and groups.	23,429	23,300	-.6
17. Youth in all classes and groups....	14,336	13,931	-2.8
18. Adults in all classes and groups...	52,285	52,088	-.4
19. Total church school membership....	102,005	101,509	-.5
20. Average attendance in the Sunday Church School.....	52,665	51,952	-1.4
21. Average attendance in other ongoing classes/groups for learning.....	20,071	19,801	-1.3
22. Average attendance in short-term classes/groups for learning.....	30,629	29,588	-3.4
23. Church school members joining the church on confession of faith.....	2466	2270	-7.9

UNITED METHODIST MEN

24. Membership in chartered United Methodist Men.....	6517	7124	9.3
25. Amount paid for projects.....	157,612	195,713	24.2

UNITED METHODIST WOMEN

26. Membership in United Methodist Women.....	27,776	28,052	1.0
27. Amount paid for local church and community work.....	521,609	790,064	51.5

PROPERTY AND OTHER ASSETS

28. Value of church land, buildings, and equipment.....	228,427,135	250,208,086	9.5
---	-------------	-------------	-----

29. Value of church-owned parsonages and furniture.....	31,774,691	34,381,795	8.2
30. Value of other assets.....	12,685,715	12,608,004	- .6
31. Indebtedness on items 28, 29, 30 at end of year.....	11,095,715	11,076,230	- .2
32. Other Indebtedness.....	172,452	199,557	15.7

STATISTICIAN REPORT - TABLE II - 1982 - 3/29/83

LOCAL CHURCH EXPENDITURES	1981	1982	% Change	% Total
33. Principal & Interest paid (Include minister's housing allow).....	2,801,705	2,731,625	-2.5	7.53
34. Paid on buildings and improvements (not includ. funds borrowed).....	3,547,086	5,248,026	48.0	14.48
35. Current expenses for program (including church school)....	3,139,418	3,440,749	9.6	9.49
36. Other current operating expense (not including program expense).....	5,958,317	6,555,810	10.0	18.08
37. Benevolences paid directly by local church.....	529,200	563,460	6.5	1.55
SUB-TOTALS.....	15,975,726	18,539,670	16.0	51.14

PASTORAL SUPPORT LOCAL CHURCH	1981	1982	% Change	% Total
38. Pastor's salary.....	6,183,952	6,900,311	11.6	19.03
39. Associate's salary (under episcopal appointment).....	327,733	323,670	-1.2	.89
40A. Pastor's utilities.....	988,086	1,055,586	6.8	2.91
40B. Associate's utilities.....	34,029	37,735	10.9	.10
41. Total utilities and other cash allowances.....	1,022,115	1,093,321	7.0	3.02
41A. Pastor's travel.....	1,028,071	1,102,356	7.2	3.04
41B. Associate's travel.....	48,171	52,804	9.6	.15
41. Total Travel.....	1,076,242	1,155,160	7.3	3.19
SUB-TOTALS.....	8,610,044	9,472,462	10.0	26.13

MINISTERIAL SUPPORT OTHER THAN LOCAL CHURCH

43. Pension and benefit funds remitted to the Conf. Treas.....	1,129,773	2,177,134	92.7	6.01
44. District Superintendents' Fund.....	367,375	427,881	16.5	1.18
45. Episcopal Fund.....	108,219	113,085	4.5	.31
46. Equitable Salary Fund.....	231,006	230,053	-.4	.63
47. Temporary General Aid Fund....	21,760	20,620	-5.2	.06
48. Pension Funding Crusade.....	918,268	404,656	-55.9	1.12
SUB-TOTALS.....	2,776,401	3,373,429	21.5	9.30

CONNECTIONAL ADMINISTRATION FUNDS

49. Interdenominational Cooperation Fund.....	15,370	13,992	-9.0	.04
50. General Administration Fund... ..	56,849	56,594	-.4	.16
51. Jurisdictional administration fund.....	39,249	39,494	.6	.11
52. Area and conference administration fund.....	297,871	303,223	1.8	.84
53. District work fund.....	209,076	214,429	2.6	.59
54. Lake Junaluska.....	67,646	67,524	-.2	.19
SUB-TOTALS.....	686,061	695,256	1.3	1.92

BENEVOLENCES

55. World Service and Conference				
Benevolences.....	1,309,436	1,390,531	6.2	3.84
56. Ministerial Education Fund...	210,928	224,801	6.6	.62
57. Black College Fund.....	82,107	86,650	5.5	.24
58. Missional Priorities Fund....	85,794	80,053	-6.7	.22
59. Lovely Land Restoration.....	120	3,907	3155.8	.01
60. General Advance Specials.....	283,352	315,505	11.3	.87
61. Youth Service Fund.....	9,359	10,296	10.0	.03
62A. One Great Hour of Sharing...	68,679	46,159	-32.8	.13
62B. World Communion.....	18,103	19,853	9.7	.05
62C. U.M. Student Day.....	8,624	12,201	41.5	.03
62D. Human Relations Day.....	9,084	10,401	14.5	.03
62. Total Gen. Church Offerings...	104,490	88,614	-15.2	.24
64. SEJ TV Ministry.....	3,130	2,532	-19.1	.01
65. Conference Advance Specials....	57,509	58,858	2.3	.16
66. Higher Education.....	875,920	916,687	4.1	2.51
67. \$10 Club.....	87,908	95,431	8.6	.26
68. Health and welfare agencies...	540,212	545,467	1.0	1.50
69. General Conference TV Ministry.	216	388	79.6	.00
70. Other benevolences sent to conference treasurer.....	9,546	11,747	23.1	.03
SUB-TOTALS.....	3,660,025	3,826,467	4.5	10.55

UNITED METHODIST WOMEN

71. U.M.W. cash sent to district or conference U.M.W. Treas....	319,603	347,099	8.6	.96
72. GRAND TOTAL PAID (add lines 33-71 in paid column).....	32,027,858	36,254,376	13.2	

D. D. Traynham
Conference Statistician

REPORT OF THE BOARD OF DIACONAL MINISTRY

Bishop Cannon and members of the Annual Conference. I want to call your attention to the report found in your book of reports, pages 51-55.

I bring you greetings from Lay Professionals who serve the church's ministry as Administrator of the Retirement Home, Church Business Administrators and Directors of Education and Music. We have had a most rewarding year of hard work. We have been able to develop a system of continuing education and a list of required reading to insure continued growth by professional skills. For this we are thankful. We are most excited to recommend the certification of Martha Jo Hollowell as Director of Music and Ann Marie Glisson to be consecrated into Diaconal Ministry.

I move the adoption of this report.

Richard J. Williams

The total commitment of lay persons called into full time Christian Service in the church is fulfilled when that person is consecrated a Diaconal Minister. These persons are required to fulfill the requirements of theological studies, Bible, church history, and United Methodist Polity. This enables them to have a full scope of academic background in ministry before they come to be consecrated.

These men and women serve the church in education, business administration, United Methodist home administration, and Music. They are required to give full time to their Christian Calling.

We are recommending the certification of Martha Hollowell to the position of Director of Music.

We are recommending the consecration of Ann Marie Glisson as a Diaconal Minister.

This has been a good year for persons in Diaconal Ministry, as they have worked together in the local church. The Board of Diaconal Ministry has worked hard toward the requirement for the annual review for continuation in Diaconal Ministry and in the recertification of persons certified in music and education. They are requiring, beginning with the year 1983, eight (8) Continuing Education Units per quadrennium. These may be achieved through the usual education institutional channels or may in part be achieved using Conference Standard Unit for work achieved within the conference's events. Also, a reading list from the National Church is being used to encourage a good program of reading.

Richard J. Williams, Chairman
Michael Safley, Registrar

I. Report of the Professional Educators

A. Directors of Christian Education

1. Certification renewed

Biddle, Miss Margaret Anne P.O. Box 2597 Burlington, N.C. 27216	Director of Christian Education Front Street UMC Burlington, N.C.
---	---

Gantz, Miss Phyllis Louise 4706 Creedmoor Road Raleigh, N.C. 27612	Program Director Benson Memorial UMC Raleigh, N.C.
--	--

Gattis, Mrs. William H. (Irene) 4510 Tenalla Road New Bern, N.C. 28560	Leave of Absence
--	------------------

Ann Marie Glisson
P.O. Box 241
Jamestown, N.C. 27282

Jacobs, Mr. Harola Dean Route 3, Box 196 Maxton, N.C. 28364	Director of Christian Education Prospect UMC Maxton, N.C.
---	---

Lineberger, Mrs. Pam Baker P.O. Box 533 Long Beach, N.C. 28461	Leave of Absence
--	------------------

Norton, Mrs. Mary Jane Pierce P.O. Box 840 Nashville, TN 37202	Director of Christian Education Board of Discipleship Nashville, TN
--	---

Walker, Miss Wanda Gail 344 Raleigh Street Hamlet, N.C. 28345	Director of Children's Ministries First UMC Hamlet, N.C.
---	--

Williams, Mrs. Richard (Carolyn) 410 S. Fourth Street Smithfield, N.C. 27577	Volunteer Centenary UMC Smithfield, N.C.
--	--

Williams, Mr. Richard 410 S. Fourth Street Smithfield, N.C. 27577	Director of Christian Education Centenary UMC Smithfield, N.C.
---	--

Womack, Mrs. Leslie Castle P.O. Box 355 Norlina, N.C. 27563	Leave of Absence
---	------------------

B. Associate in Christian Education

1. Certification renewed

O'Connor, Mrs. Francis J. (Tacoma) 513 North Hyde Park Avenue Durham, N.C. 27703	Associate in Christian Education Carr UMC Durham, N.C.
--	--

Vaughan, Mr. Stephen Walton, II
2000 East Sixth Street
Greenville, N.C. 27834

Associate in Christian Education
Saint James UMC
Greenville, N.C.

C. Minister of Christian Education

1. Certification renewed

White, Rev. John Hezekiah
3808 New Hope Road
Raleigh, N.C. 27604

Minister
Saint James UMC
Raleigh, N.C.

II. Report of the Professional Church Musicians

A. Director of Music

1. Certification Recommended

Hollowell, Martha Jo

2. Certification renewed

Argo, Mr. David Anthony
1700 Ft. Bragg Road
Fayetteville, N.C. 28303

Director of Music
Haymount UMC
Fayetteville, N.C.

Davenport, Mrs. Charles (Laura)
P.O.Box 1423
Wilson, N.C. 27893

Director of Music
First UMC
Wilson, N.C.

Estes, Mrs. Barbara Eve
100 S. Church St.
Rocky Mount, N.C. 27801

Director of Music
First UMC
Rocky Mount, N.C.

Jacobs, Mr. Harold Dean
Route 3, Box 196
Maxton, N.C. 28364

Director of Music
Prospect UMC
Maxton, N.C.

Jenkins, Mrs. James W. (Anne)
3504 McAllister Place
Raleigh, N.C. 27612

Director of Music
Benson Memorial UMC
Raleigh, N.C.

Johnson, Mrs. Floyd (Marilyn)
1408 Kimberly Road
New Bern, N.C. 28560

Director of Music
Garber UMC
New Bern, N.C.

Jones, Mrs. S. Jameson (Bonnie)
3 Glenmore Drive
Durham, N.C. 27707

Director of Music
Duke University
Durham, N.C.

Moore, Mrs. J. Hilton (Elizabeth)
205 E. New Bern Road
Kinston, N.C. 28501

Director of Music
Shady Grove UMC
Kinston, N.C.

Onisko, Mrs. Anthony A. (Dorothy)
130 East Market Street
Smithfield, N.C. 27577

Director of Music
Centenary UMC
Smithfield, N.C.

Searles, Mr. Roger Frank
204 East Chestnut Street
Goldsboro, N.C. 27530

Director of Music
Saint Paul UMC
Goldsboro, N.C.

Stocks, Mrs. Lois Hardee
Route 3, Box 88
Greenville, N.C. 27834

Director of Music
Salem UMC
Simpson, N.C.

Watson, Mr. John R.
P.O.Box 158
Cary, N.C. 27511

Director of Music
White Plains UMC
Cary, N.C.

Weisser, Mr. William James
228 West Edenton Street
Raleigh, N.C. 27603

Director of Music
Edenton Street UMC
Raleigh, N.C.

Wright, Miss V. Caroline
322 Front Street
Hertford, N.C. 27944

Director of Music
Hertford UMC
Hertford, N.C.

3. Certification Transferred to Another Conference

Benson, Mr. G. Alan
P.O. Box 25
Parrish, Tn.

Transferred to Memphis Conference

III. Report of the Diaconal Ministers

A. Diaconal Ministers

1. Consecration renewed

Argo, Mr. David Anthony
4823 Belford Road
Fayetteville, N.C. 28304

Director of Music
Haymount UMC
Fayetteville, N.C.

Biddle, Miss Margaret Anne
P.O. Box 2597
Burlington, N.C. 27216

Director of Christian Education
Front Street UMC
Burlington, N.C.

Davenport, Mrs. Charles (Laura)
P.O.Box 1423
Wilson, N.C. 27893

Program Coordinator
First UMC
Wilson, N.C.

Estes, Mrs. Barbara Eve
100 S. Church Street
Rocky Mount, N.C. 27801

Director of Music
First UMC
Rocky Mount, N.C.

Gantz, Miss Phyllis Louise
4706 Creedmoor Road
Raleigh, N.C. 27612

Program Director
Benson Memorial UMC
Raleigh, N.C.

Garrison, Jr., Mr. Robert H.
P.O.Box 9069
Raleigh, N.C. 27628

Church Business Administrator
Hayes Barton UMC
Raleigh, N.C.

Jacobs, Mr. Harold Dean
Route 3, Box 196
Maxton, N.C. 28364

Director of Music/Education
Prospect UMC
Maxton, N.C.

Johnson, Mrs. Floyd J.(Marilyn)
1408 Kimberly Road
New Bern, N.C. 28560

Director of Music
Garber UMC
New Bern, N.C.

Jones, Mrs. S. Jameson (Bonnie)
3 Glenmore Drive
Durham, N.C. 27707

Director of Music
Duke University
Durham, N.C.

Norton, Mrs. Mary Jane Pierce
P.O.Box 840
Nashville, Tn. 37202

Director of Christian Education
Board of Discipliship
Nashville, Tn.

O'Connor, Mrs. Francis J.(Tacoma)
513 North Hyde Park Avenue
Durham, N.C. 27703

Associate in Christian Education
Carr UMC
Durham, N.C.

Penley, Mr. W. Donald
2616 Erwin Road
Durham, N.C. 27705

Executive Director
Methodist Retirement Homes, Inc.
Durham, N.C.

Searles, Mr. Roger Frank
204 East Chestnut Street
Goldsboro, N.C. 27530

Director of Music
Saint Paul UMC
Goldsboro, N.C.

Stocks, Mrs. Lois Hardee
Route 3, Box 88
Greenville, N.C. 27834

Director of Music
Salem UMC
Simpson, N.C.

Vaughan, Mr. Stephen Walton, II.
2000 East Sixth Street
Greenville, N.C. 27834

Associate in Education/Music
Saint James UMC
Greenville, N.C.

Walker, Miss Wanda Gail
344 Raleigh Street
Hamlet, N.C. 28345

Director of Christian Education
First UMC
Hamlet, N.C.

Weisser, Mr. William James
228 West Edenton Street
Raleigh, N.C. 27577

Director of Music
Edenton Street UMC
Raleigh, N.C.

Williams, Mr. Richard Jerome
410 South Fourth Street
Smithfield, N.C. 27577

Director of Christian Education
Centenary UMC
Smithfield, N.C.

Womack, Mrs. Leslie Castle
P.O. Box 355
Norlina, N.C. 27563

Leave of Absence

2. Consecration Transferred to Another Conference

Benson, Mr. G. Alan
P.O. Box 25
Parrish, Tn.

Transferred to Memphis Conference

3. To Be Consecrated

Glisson, Ann Marie
P.O. Box 241
Jamestown, N.C. 27282

GENERAL COUNCIL ON MINISTRIES

Report to the 1983 Annual Conference

As our Conference representative on the General Council on Ministries, it is my responsibility to participate in the program planning of the General Church, to relate the North Carolina Conference to the various general programs, and to serve as liaison between GCOM and our own Conference Council on Ministries. It is a rewarding experience to serve in this leadership role and also to recognize that our Conference continues to be in the forefront in carrying out General Church programs.

With General Conference now less than a year away, the General Council on Ministries is much involved in designing the proposed Missional Priority for the new Quadrennium. I serve on the GCOM unit that has been given the responsibility to develop this priority and thus am in position to make our Conference viewpoints readily known. I have conveyed the comments that have come to me, as have representatives from other conferences, and it is now apparent that the 1985-88 Priority for the Church's attention will emphasize each local church within a concept of "The Church Alive." We recognize the need in many instances to revitalize the local church, to participate in new church development, to engage in personal evangelism, and to continue a strong emphasis on the ethnic minority local church. Between now and May, 1984, the General Council on Ministries will be refining the components of this important Missional Priority and will make them known in detail to Conference Councils on Ministry and General Conference Delegations.

In addition, GCOM will continue to monitor existing general programs and to study the multiple suggestions for emphasis and change. We have much to protect in the traditions of our Church, and as your GCOM representative I am dedicated to this principle; but it is good to know that we are able to consider new ideas and that we do not remain static as a people.

J. Allen Norris, Jr.
GCOM Representative

SOUTHEASTERN JURISDICTIONAL CONFERENCE COUNCIL ON MINISTRIES
ANNUAL REPORT

Bishop Cannon and Members of the North Carolina Annual Conference: Greetings from the membership, organizations and staff of the Southeastern Jurisdictional Conference Council on Ministries!

Let our first word be one of gratitude for the way you support the Jurisdictional structure and program. You provide leadership, participation, and money to enable the cooperative ministries which in many ways are the envy of the entire denomination. You furnish us Ernie Porter, Mollye Briley, Harley Cecil, Bishop W. Kenneth Goodson, Lawrence Lugar, Richard W. Pearce, Reginald Ponder, Ross E. Townes, Sam Wynn and others to guide the SEJ Council and Commissions. They are the "instruments of transfer" from you to us and from us to you.

You can be proud of the vigorous leadership which the Jurisdictional Council continues to provide. We promote the total program of the church and impact the region through the Four Commissions, Jurisdictional Lay Organizations, the Jurisdictional Institutions and the twenty-four Jurisdictional Association of designated Annual Conference Leaders. Our commitment, contained in the statement of purpose adopted by the Jurisdictional Conference in 1976 and re-affirm in 1980, is to our institutions...our heritage...the mentally retarded...all persons with physically handicapping conditions...communicating the good news of Jesus Christ through every means available to us including new technologies...fulfill our mission to every segment of society....the growing urban centers...small membership churches wherever they are especially the ethnic minority local churches.

Some of the things you are doing because the Southeastern Jurisdiction has a viable Council on Ministries include:

Held a Convocation on the Family, a Convocation on Aging, a Consultation on Prison Ministries and Penal Reform, A Consultation on Urban Strategies, a Consultation on Farm, Food, Land and Human Justice in 1982.

Three more Convocations are projected for 1983: United Methodist Men, Ethnic Minority Local Churches, Small Membership Church.

The SEJ United Methodist Women's Quadrennial Meeting is scheduled for Birmingham April 5-8, 1984.

A program sponsored by the SEJ Association of Conference Leaders in Evangelism to honor churches doing a good job in winning persons to the church by Confession of Faith and in church growth.

An amazing movement in the conferences to start new congregations.

The very powerful intercessory prayer movement "Forty Days of Prayer for Five Persons" during Lent of 1983, though many churches are involved at other times.

Beginning the "Heritage Center for United Methodists of the Southeast" and bringing our Jurisdictional collection together at Lake Junaluska.

Calling attention to the unique heritage of United Methodists in the Southeast as we "Celebrate Methodism."

Working with state, federal, community and other agencies in creating positive ministries for the mentally retarded and their families. We have arranged two Vacation Retreat Weeks for Mentally Retarded Adults at Junaluska.

Broadening our planning to champion the cause of persons with physically handicapping conditions. We have designed a "Freedom Celebration" experience at Junaluska over the 4th of July Weekend for persons with physically handicapping conditions.

Continuing our support of the Volunteers-In-Mission Program.

Encouraging and providing financial incentive assistance for small membership churches to improve their facilities.

Finding scholarships and other means of helping train leadership for ethnic minority churches.

Cultivating an interest in missions and support of Advance Specials.

Finding ways to involve local churches and individuals in missions.

Designing and promoting Jurisdictional Events at Lake Junaluska.

Producing and distributing the United Methodist Series of The Protestant Hour, a radio ministry with a 36 year history.

Producing for distribution via the Public Broadcasting Service satellite network the weekly television program "Perspectives" in cooperation with three other denominations who join us in the PRTVC.

Producing and distributing the SEJ United Methodist paper quarterly to keep every local church informed about what is happening across the Jurisdiction.

All of this is possible because of the strong commitment to regional planning and cooperation by the College of Bishops, the Conference Council Directors, and every Annual Conference. We are convinced that we can do some things better together than we can separately. That is the essence of The United Methodist connectional system. None try to go it alone. We go together.

No matter how fervently we desire to do significant things, without the financial commitment of local churches to the Jurisdictional Fund the structure and program would collapse. So we continue to be grateful for the support given by North Carolina Conference. According to Mr. John Laird, Treasurer, the North Carolina Conference paid 100% of the apportionment for 1982.

(Presented by Brooks Little)

G. Ross Freeman
Executive Secretary

LAKE JUNALUSKA REPORT

Greetings!

Junaluska is in a sound financial operating position. We experienced a slight increase in numbers last year in spite of the recession. We anticipate a good 1983.

Junaluska is doing more programming than ever before on a year round basis. Dr. Mark Rouch's work in continuing education and special programming is gaining wide recognition. Through his efforts a sizeable grant for continuing education for clergy women has been received.

Junaluska is in the best physical condition it has been in in years. This has come about because of the Junaluska Advance - an asking of \$.50 per member of each local church in The Jurisdiction.

The Assembly does not generate capital funds within its operation - the primary source for these funds come from the Junaluska Advance. The Junaluska Advance since 1972 has brought in \$6.5 M:

- Dredged upper portion of the Lake
 - New primary sewer system
 - Renovated the dam
 - New Terrace Hotel
 - Renovation of Center Section of Lambuth Inn
- Other needs yet unmet -

We are deeply grateful for what these funds have accomplished - North Carolina 66% - ranks 13th in the 16 Annual Conferences. It is our hope the fund will be continued for a number of capitol development needs yet unmet.

Junaluska Associates are another source of income enabling us to do projects on building and grounds for beautification and improvement. 1000 Associates. 150 Life Members.

Junaluska Advisors - Marie Grusty will be meeting with these on a conference basis and we hope to have a Jurisdictional meeting next fall.

Trustees --- North Carolina Conference:

Rev. Simeon Cummings - Dr. William King - Dr. Charles Mercer -

Come! We want you to be proud of your Jurisdictional Conference and Retreat Center and hope that every local church will come to accept ownership and take advantage of the programs there.

Come See Us!

Mel Harbin

THE CONFERENCE COUNCIL ON MINISTRIES

The purpose of The Council is to (a) receive program recommendations from local churches, district agencies, Annual Conference agencies and the Jurisdictional and General Council on Ministries; (b) develop these recommendations into a coordinated program to be recommended to the Annual Conference and (c) provide implementation for and administration of the coordinated program as adopted by the Conference. All Annual Conference program boards and agencies shall cooperate with and be amenable between sessions of the Annual Conference to The Council on Ministries in matters relating to the development, implementation, and administration of the programs.

More than 250 separate program and policy recommendations were received from various levels of the church. These were coordinated into 180 recommendations to be presented to the Annual Conference.

The Program Staff of The Council on Ministries is to be commended for their very faithful and effective work, which includes resourcing the various boards and agencies of the Conference; doing administrative work for these boards and agencies; being resource persons for district Councils on Ministries; and going to the local churches to preach, teach, train and provide resources. The staff from July 1, 1982, through May 31, 1983, has responded to more than 1,800 specific requests. They have been in more than 230 local churches during this time for various kinds of events. We are grateful for their good ministries.

Concerning conference events, the January Workshops had the largest attendance in nine years, with more than 3,700 persons sharing in them. The lay rallies had an attendance of more than 9,000 persons. Summer School for August of 1982 had a 50% increase in attendance over 1981. The 1983 Summer School promises to be one of the best ever. A new structure for the Summer School Board of Directors was adopted by the Council on Ministries and will become effective following the 1983 session of Summer School.

The organization of CCOM program staff, effective June, 1983, will be six Associate Directors and an Executive Director, (See Page 1). The very efficient support staff working with the program staff makes an excellent team. The expanded use of the computer and word processing will make the program and support staffs even more effective in serving the Conference, Districts, and Local Churches. This is our mission and purpose.

We are grateful to the councils and committees of the CCOM for their work, and especially to the Budget and Personnel Committees.

Evangelism and Church Growth are priorities that we must keep before us as the very essence of our ministry. We are proud of the record achievements of the three churches from each district that will be recognized at the 1983 Annual Conference. (See page 156.)

May all of our planning and work have the central aim and purpose of bringing more persons into a redeeming relationship with Jesus Christ that causes us to be "change agents" in society even as we are changed.

Ours is a ministry of service.

Ernest R. Porter, Executive Director
Conference Council on Ministries

NORTH CAROLINA CONFERENCE COUNCIL ON MINISTRIES

I. 1983 Supplemental Recommendations

A. New Programs

1. That in the fall of 1983 the Conference Council on Ministries shall conduct an open workshop or seminar on The United Methodist Church's relationship to and involvement with the National Council of Churches and the World Council of Churches in which various points of view will be well represented.
2. That a spiritual life retreat for young adults shall be held at Camp Don Lee the third weekend in August, 1983. To be implemented by CCYAM. Cost-\$300.00. (Education)

B. New Procedures (not specific program or events)

1. That the COM Task Force on Human Need/Hunger be authorized to administer the funds (\$75,000) made available for 1983 to meet special human needs.
2. That the College Capital Funds approved for disbursement in 1983 be used for payment of Debt Retirement on HEW or HUD bonds until the annual commitment for 1983 is met. If and when the 1983 commitment for 1983 is met in full, these funds may be used for other capital needs, but the number one priority for these funds shall be the payment of indebtedness on the Federal loans. To be implemented by the Trustees and Administrators of each of our conference colleges. (Higher Education)

II. Special Days to be Observed

That the local church shall observe the following special days as directed by the 1980 General Conference (paragraph 270 - 271, Book of Discipline) and the 1980 Southeastern Jurisdictional Conference:

February	Church and Society Month
*March 4	Human Relations Day
*April 1	One Great Hour of Sharing
April 8	Ethnic Minority Sunday
April 29	Heritage Sunday
May 6	Golden Cross Sunday
September 9	Christian Education Sunday
*October 7	World Communion Sunday
October 14	Laity Sunday
October 21	World Order Sunday
November 11	SEJ TV Sunday
*November 25	United Methodist Student Day

(* Offering to be taken)

Special Days and Observances Recommended by the Annual Conference:

January 18-25	Week of Prayer for Christian Unity
February 12-19	Brotherhood Week
March 2	World Day of Prayer
May 6	COCU Sunday
May 20	Rogation Sunday
May 27	World Peace Sabbath
October 31	Reformation Day
November 18	National Bible Sunday

III. Continuing Programs Calendar:

Youth Events:

UN/Washington Study Tour - March 10-16
 Junior High Weekend - April 6-8
 Rally Day - April 14
 College Preparatory Weekend - April 27-29
 Appalachian Trail Hike - June 16-23

Youth Music Workshop Tour - June 17-24
Junior High Workshop - June 25-30
A.C.S. - July 8-14
Senior High Workshop - July 23-28
Youth Work Project - August 5-11
UMYF Counselor Training - September 15-16
Human Sexuality Weekend - October 12-14
Senior High Weekend - November 9-11

Camping Ministries:

March - Tri-District Workshop on Utilization of Camps (all camps)
April 27-29 - Photography Camp (Rockfish)
May - Senior Adults Camp (Don-Lee)
May 25-27 - Family Camp (Rockfish)
May 27-June 2-Hobie Cat Sailing (Don-Lee)(Older Youth,Young Adults)
June 10-23 - Two-week Sailing for Jr. Hi's (Don-Lee)
June 10-July 7 - Leader-in-Training (Don-Lee)
June 17-23 - Hobie Cat Sailing for Older Youth, Young Adults, and Adults (Don-Lee)
June 17-30 - Two-week Elementary Camp (Don-Lee)
June 27-July7 - Two-week Jr. Hi Sailing Camp (Don-Lee)
June 24-30 - Elementary 1 & 2 Camp (Chestnut Ridge)
July 8-14 - Hobie Cat Sailing for Older Youth, Young Adults and Adults (Don-Lee)
July 3-23 - Three-week Advanced Sailing Camp (Don-Lee)
July 8-14 - Family Camp (Don-Lee)
July 8-21 - Youth Caravan Camp (all 4 camps)
July 15-28 - Two-week Sailing for Jr. Hi's (Don-Lee)
July 15 - August 11 - L.I.T. (Leader-In-Training) (Don-Lee)
July 22-28 - Elementary 1 & 2 Camp (Rockfish)
- Hobie Cat Sailing (Don-Lee) (Older Youth, Young Adults, Adults)
July 22 - August 4 - Two-week Elementary Camp (Don-Lee)
July 29 - August 4 - Two-week Jr.Hi. Sailing Camp (Don-Lee)
August 5-11 - Elementary Camp 1 & 2 (Don-Lee)
August 12-15 - Music Camp for Children (Don-Lee)
August - Family Camp - Long weekend (Don-Lee)
August - Tri-racial Camp (Rockfish)
September 14-15 - Scouting Retreat (Rockfish)
September 21-23 - Youth Weekend Camp for Churches of Small Membership

Summer - One-week camps for Elementary 3-6 and Jr. Hi. (Don-Lee, Chestnut Ridge, and Rockfish)
Summer - Jr. Hi. Canoe Camp (Rockfish)
Special Needs Camps: Mentally Retarded, Hearing Impaired, Muscular Dystrophy, Vision Impaired
Fall - Training Events for Camps Contact Persons

IV. For Local Church Consideration

Note: In the local church programs and procedures may be considered by the Council on Ministries of the local church or charge or the Administrative Council of the local church or charge, whichever is appropriate for that church.

A. New Programs

- 1.That each local church consider observing Rogation Sunday on May 15, 1984. To be implemented by the local church work area on Stewardship and/or worship. (Stewardship)
- 2.That each local church shall consider conducting a Time and Stress Management Seminar to be funded by the local church. Members of the Conference Board of Stewardship or a designated qualified person will be available as the instructor. To be implemented by the local church. (Stewardship)
- 3.That each local church shall consider using a one-session Bible Study on Stewardship, entitled "Serving Two Masters - God and Mammon" available from the Board of Stewardship. To be implemented by the local church. (Stewardship)
- 4.That each local church shall consider enhancing its ministry to "single" individuals through organizing a support group, beginning

- January 1, 1984. To be implemented by the local church (Education)
5. That each local church shall consider a choir exchange with other local churches in the District. To be implemented by the local church Music Committee. (Education)
 6. That each local church shall consider establishing a choir recognition Sunday to recognize music ministry in the local church, and its professional and volunteer leadership. This might be held on A Great Day of Methodist Singing, the 2nd Sunday in November. To be implemented by the local church. (Education)
 7. That each local church consider having studies for lay persons of our basic United Methodist Beliefs, Christian Faith or Organization, Structure and Program of The United Methodist Church for the Administrative Board, new members, and other interested persons. To be implemented by the local church. (Laity)
 8. That each local church consider observing the Bicentennial by means of various observances, study and events, using resources and suggestions provided by The Conference Bicentennial Task Force. To be implemented by the local church. (Archives and History)
 9. That each local church consider having a special Christmas Eve Service to commemorate the Christmas Conference of 1784. To be implemented by the local church. (Archives and History)
 10. That each local church shall consider promoting an emphasis on prayer and fasting during lent, utilizing material available through the Board of Evangelism. To be implemented by the local church. (Evangelism)
 11. That each local church shall consider its goal to win at least one more person to Christ on Confession of Faith during 1984, than in 1983. By local church. (Evangelism)

B. New Procedures (not specific programs or events)

1. That each local church shall consider developing a church individual giving profile for developing systematic giving reaching non-givers. To be implemented by the local church Finance Committee and Stewardship Work Area. (Stewardship)
2. That each local church with few children enrolled in Sunday School shall consider using a resource list on ministries with children to be provided by the CCOM. To be implemented by the local church. (Education)
3. That each local church shall consider utilizing the Teaching in Leadership for Children Teams (TLC) in providing programming and resources to children. To be implemented by the local church. (Education)
4. That each local church shall consider ways and means of introducing Pockets, a children's devotional magazine to the children of the church. (e.g. gifts, teachers' aides, bulk order for distribution). To be implemented by the local church Work Area on Education. (Education)
5. That each local church shall consider identifying a Nursery Home Visitor(s) and providing them Nursery Home Visitor Packets (United Methodist Curriculum). To be implemented by the local church children's coordinator of age level ministries. (Education)
6. That each local church shall consider its program scheduling to be conducive to family togetherness in the following ways: a) with a common meeting night b) through coordination of programs (age levels) c) through occasional inter-generational classes. To be implemented by the local church. (Education)
7. That each local church shall consider strengthening family devotional life through the use of: a) Pockets and Upper Room (Christmas gifts) b) Advent and Lenten devotional written by the congregation c) Table grace and sharing the evening prayers To be implemented by the local church. (Education)
8. That each local church shall consider having member(s) be certified as a Marriage Enrichment Counselor. To be implemented by the local church. (Education)
9. That each local church shall consider promoting Family Life activities at our conference camps. To be implemented by the local church. (Education)
10. That each local church shall encourage sharing/caring between different age groups in the church community by using the talents of its senior citizens and its disabled persons
 - a) in Vacation Bible School

- b)trading vocational experiences
 1)grandparents in nursery
 2) retired skills and talents. To be implemented by the local church.(Education)
- 11.That each local church consider using materials produced by the Conference Council on Ministries in the observance of Christian Education Sunday. To be implemented by the local church. (Education)
- 12.That each local church consider making high school students aware of the Blackburn Scholarship and the MeritScholarship(s) available to students attending one of our three conference colleges, and that they be encouraged to apply. To be implemented by the local church Work Area on Higher Education and Campus Ministry, with information supplied by the Board of Higher Education; and the Pastor. (Higher Education)
- 13.That each local church support the recruitment of students for Louisburg College, Methodist College, and N.C. Wesleyan College: by continuing to send a list of high school students to each college; by inviting representatives from the three colleges to speak to UMYF groups and at services of corporate worship; by inviting choirs from our three colleges to come for a concert; by encouraging high school students to seriously consider one of these three colleges; and/or by setting up scholarships at each of the colleges. To be implemented by the local church Work Area on Higher Education and Campus Ministries.
- 14.That each local church be encouraged to develop ways to cooperate with other groups in the community in providing services to meet human needs. To be implemented by the local church. (Church & Society)
- 15.That each local church shall encourage support for its public school system. To be implemented by the local church. (Church & Society)
- 16.That each local church shall consider providing facilities and support for fellowship of Alcoholics Anonymous and shall educate youth and adults on dangers of alcohol and ways to prevent abuse. To be implemented by the local church. (Church & Society)
- 17.That each local church shall encourage its members to use the resources of the Carolina Interfaith Task Force on Central America. To be implemented by the local church. (Church & Society)
- 18.That each local church shall consider promoting studies of contributions made by Black and Native American Methodists, using the books: "To Be True To Our Heritage", "The Only Land I Know", and "To A Higher Glory", written by United Methodists. To be implemented by the local church.(EMLC Committee)
- 19.That each local church consider using the filmstrip, "He First Loved Me",in various settings to make persons aware of our continuing responsibility to minister to persons with handicapping conditions. To be implemented by the local church. (Health and Welfare)
- 20.That each local church consider scheduling one of our Conference Evangelists for revivals, retreats, conferences or workshops on renewal.
 John Hobbs, P.O.Box 429, Bethel, N.C. 27812
 Tommy Tyson, Route 7, Box 244, Chapel Hill, N.C. 27514
 Johnny Williams, P.O.Box 4775, Rocky Mt. , N.C. 27801
 To be implemented by the local church. (Evangelism)
- 21.That each local church shall consider establishing an on going weekly Lay Visitation program, setting aside a specific day for visitation. To be implemented by the local church using guidelines as provided in Visitation Evangelism: A Relational Ministry and other such programs. (Evangelism)
- 22.That each local church shall consider promoting and providing guidance for the revival of Prayer Meetings and the formation of Koinonia Groups. To be implemented by the local church. (Evangelism)

C. Continuing Programs

- 1.That each local church shall consider having at least one mission speaker during the year, and that travel (at conference rate), lodging and food expenses to be paid by local church.
- 2.That each local church shall consider conducting at least one of

- the church-wide studies during the year. To be implemented by the local church. (Missions)
3. That each local church shall consider after-school child care and week-day ministries for children whose parents are away from home. To be implemented by the local church. (Education)
 4. That each local church shall consider conducting a vacation church school: including adults and youth along with children, and also consider designating VCS offerings to campership funds and the Methodist Home for Children. (Education)
 5. That each local church shall consider having a "Children's Day Program" in the spring. (Education)
 6. That each local church or churches with large membership shall consider encouraging the pastor to invite an ordained woman to preach at least once in the local church. To be implemented by the local church. (COSROW)
 7. That each local church shall consider planning and promoting a community-wide CROP Hunger Event. Information and materials may be obtained from Ed King, Carolina's CROP Director, 1006 Lamond Avenue, Durham, N. C. 27705. To be implemented by the Work Areas of Christian Unity, Missions, and Church and Society. (CUIC)
 8. That each local church shall consider planning and promoting Thanksgiving, in cooperation with other churches and faiths, as an opportunity for a community-wide interfaith service. To be implemented by the area of Christian Unity. (CUIC)
 9. That each local church shall consider continuing ministries to persons in jails and prisons, with special consideration to the Yokefellow Program. To be implemented by the local church. (Church and Society)
 10. That each local church shall consider encouraging high schools to participate in the World Peace Essay Contest. To be implemented by the local church. (Church and Society)
 11. That each local church shall consider observing Women in the Pulpit Sunday on April 29, 1984. (COSROW)

D. Continuing Procedures (not specific programs or events)

1. That each local church shall consider giving at least \$ 5.00 to each area of the Advance (World, National, UMCOR, Conference, World Hunger and Africa Church Growth and Development). To be implemented by the local church. (Missions)
2. That each local church shall consider using the Faith Promise Plan for supporting projects of The Advance. (Information on the Faith Promise Plan is available in the pamphlet, "In Partnership With God: The Advance and Faith Promise Giving," which is provided by Service Center). To be implemented by the local church. (Missions)
3. That each local church shall consider recruiting a teacher for a church-wide study and giving that person a scholarship to the Conference Summer School for the purpose of preparing to give leadership in conducting that study. To be implemented by the local church. (Missions)
4. That each local church shall consider having a coordinator for Parent's Day Out or After-School Care. To be implemented by the local church. (Education)
5. That each local church shall consider recruiting more men and couples (married) to teach children's classes. (Education)
6. That each local church shall consider making all church facilities accessible to persons with handicapping conditions. To be implemented by the local church. (Education)
7. That each local church shall consider encouraging its members to contribute to the construction of chapels for the mentally retarded. To be implemented by the local church. (Church and Society)
8. That each local church shall consider calling on the members of the Board of Church and Society to interpret the work of Church and Society. To be implemented by the local church. (Church and Society)
9. That each local church shall consider local and conference camping experience as an opportunity to enrich their educational ministries. To be implemented by the Work Area on Education. (Conference Council on Ministries)

10. That each local church shall consider giving special attention to the Africa Church Growth Development Special Program, also the celebration of the first Methodist missionary to Africa, Melville B. Cox, March 13, 1833. We recommend that a special offering be received for this cause and reported by March 11, 1984 to the Conference Treasurer. To be implemented by the local church. (Missions)

V. For District Consideration

A. New Programs

1. That the District Council on Ministries consider providing training for laity and clergy in the area of Church School Evangelism. To be implemented by the District Council on Ministries. (Education)
2. That the District Council on Ministries shall consider district or subdistrict rallies for children including a variety of activities (i.e., drama, music, puppetry, story-telling, clowning, worship). To be implemented by the District Council on Ministries. (Education)
3. That the District Council on Ministries shall consider a training event (program and resources) for leaders of children in churches with few children enrolled in Sunday School. To be implemented by the District Council on Ministries in cooperation with the Conference Committee on Children's Ministry. (Education)
4. That each District Council on Ministries shall consider organizing "Single Parent" Subdistrict Fellowships. To be implemented by the District Council on Ministries, beginning January 1, 1984. (Education)
5. That each District Council on Ministries shall consider developing at least one Positive Youth Development Program as a pilot project. To be implemented by the District Council on Ministries. (Church and Society)
6. That each District Council on Ministries shall consider developing a program for migrant ministry, using as a model the program sponsored by Person United Methodist Parish. (Contact: Reverend Steve Compton, Route 2, Box 201-C, Hurdle Mills, N.C. 27514.) To be implemented by the District Council on Ministries.
7. That each District Council on Ministries shall consider having a District-wide Workshop in the Fall of 1984 to assist local churches in the assimilation of new members. To be implemented by the District Council on Ministries with resources from the Board of Evangelism. (Evangelism)

B. New Procedures (not specific programs or events)

1. That the District Council on Ministries consider assisting local United Methodist pastors in implementing community ecumenical prayer meeting leading to community ecumenical revivals and follow up. To be implemented by the District Council on Ministries.

C. Continuing Programs

1. That each District Council on Ministries shall consider scheduling a Mission Saturation Event, Pastor-Staff Dialogue, Operation Understanding, or other district-wide interpretation events during each quadrennium. To be implemented by the District Council on Ministries. (Missions)
2. That the District Council on Ministries shall consider conducting a District Mission Study Workshop in the fall for the purpose of training teachers and leaders. To be implemented by the District Council on Ministries. (Missions)
3. That the District Council on Ministries shall consider a district workshop on summertime activities for children, such as Vacation Church School, Camping opportunities, etc. To be implemented by the District Council on Ministries. (Education)
4. That each District Council on Ministries hold a Stewardship/Interpretation Workshop during late July or August for the purpose of promoting and interpreting the Conference Outreach

- Ministry Fair Share Asking, to be implemented by the District Council on Ministries, the District Director of Stewardship. (Stewardship)
5. That each district shall consider conducting a Time and Stress Management Seminar for the ministers of their district for which Continuing Education credit would be available. Two such seminars will be funded by the Conference Board of Stewardship. To be implemented by the District Council on Ministries. (Stewardship)
 6. The Committee on Music recommends that the District Council on Ministries shall consider continuing the District Music/Workshop/Festivals for children, youth and adults. To be implemented by the District Council on Ministries in cooperation with the Board of Education and the Conference Chapter of FUMWMOA. (Education)
 7. That the District Council on Ministries shall consider holding district and local church video workshops, under leadership of Conference Video Task Force and SEJ video. (Communications - Video Task Force) (Est. \$20)
 8. That the District Council on Ministries shall consider holding newsletter workshops for local churches. To be implemented by District Council on Ministries and the Conference Committee on Communications. (Communications)
 9. That the districts shall consider having Spiritual Life Retreats of laity and clergy and that they consider working with the United Methodist Women and their Spiritual Life Retreats. (Laity)
 10. That the District Council on Ministries shall consider having a Lay Rally. (Laity)
 11. That the District Council on Ministries shall consider having an orientation for Lay and Clergy members of Annual Conference. (Laity)

D. Continuing Procedures (not specific programs or events)

1. That the District Council on Ministries shall consider awarding certificates to churches, which have paid 100% of all apportionments and contributed to each area of the Advance Specials: (at least one project in the World Division, the National Division, UMCOR, a Conference project, World Hunger and Africa Church Growth and Development). To be implemented by the District Council on Ministries. (Missions)
2. That the District Council on Ministries shall encourage churches to organize volunteer work teams; to assist in mission projects within the Conference, elsewhere in the U.S., and/or overseas; to meet medical, construction, spiritual and other needs. All teams should coordinate their work with the Conference Volunteers-in-Mission Committee. To be implemented by the District Council on Ministries. (Missions)
3. That each district superintendent consider identifying local churches with special needs in their financial condition and suggest to the church that they seek assistance and counsel with the District Director of Stewardship on how to improve their condition. To be implemented by the District Council on Ministries. (Stewardship)
4. That the District Council on Ministries shall consider having combined choirs, including all racial groups, at the District Lay Rallies. To be implemented by the District Council on Ministries. (Education)
5. That each district shall consider developing a list of resources and services available to the elderly. To be implemented by the District Council on Ministries. (Church and Society)
6. The District Council on Ministries shall consider organizing Lay/Clergy Work Teams in the district to respond to specific social and missional needs. (Laity)
7. The District Council on Ministries shall consider providing basic and advanced lay speaker training. (Laity)

VI. For Conference Consideration

A. New Programs

1. That the Conference Council Young Adult Ministries consider an

- annual Young Adult Spiritual Life Retreat in August of each year subsequent to 1984. To be implemented by Conference Council on Young Adult Ministries.
2. That the Church School Evangelism Task Force consider providing some high impact event emphasizing the need for local church Church School Evangelism. To be implemented by the Church School Evangelism Task Force. (Education)
 3. That the Native American Church leaders, in consultation with the Board of Worship, shall consider sponsoring a workshop on worship in the Native American Church sometime during 1984. To be implemented in accordance with the goal established by the Conference Council on Ministries, June 29, 1981. (Worship)
 4. That the Black Methodists for Church Renewal, in consultation with the Board of Worship, shall consider sponsoring a workshop on worship in the Black Church sometime during 1984. To be implemented in accordance with the goal established by the Conference Council on Ministries, June 29, 1981. (Worship)
 5. That a Conference Leadership Training event for Family Enrichment: Preparing for Adolescence be held March 10, 1984. (Task Force on Crisis in Family Life)
 6. That the Board of Education shall provide a training event in Marriage and/or Family Enrichment leading to certification which meets with the approval or endorsement of the Board of Discipleship, on April 26-29, 1984. To be implemented by the Adult and Family Council. (Adult & Family Council)
 7. That a Family Enrichment Retreat be held at Camp Don-Lee September 28-30, 1984 and provide \$500 for the program. To be implemented by the Adult and Family Council. (Adult and Family Council)
 8. That the Conference Council on Ministries shall consider sponsoring a Pilot Project Consultation with other Black Methodist Churches to explore areas of possible cooperation and joint mission. To be implemented by the Conference Commission on Christian Unity, in cooperation with the Conference Commission on Religion and Race and the Committee of the Ethnic Minority Local Church. (CUIC)
 9. That there be a Conference on Ministry to those temporarily apart from their spouses to be held July 20-22, 1984 to be implemented by the Task Force on Crisis in Family Life.

B. New Procedures (not specific programs or events)

1. That the Committee on Communications, in cooperation with the Board of Evangelism, consider producing quality television spots dealing with conference programs and evangelism and place them on Cable TV stations in eastern N.C. (Communications) (Est. \$1,000)
2. That a feature documentary on human need be produced to air on cable TV stations in eastern N.C. (Committee on Communications - Video Task Force) To be implemented by Communications and Hunger & Human Need Task Force. (Est. \$1,000)

C. Continuing Programs

1. That a Minister-in-Residence program at Louisburg College, Methodist College, and N.C. Wesleyan College be continued, whereby a minister selected by the Cabinet will serve as a Minister-in-Residence for one week, with a different minister serving one week each month during February, March, October and November. To be implemented by the Board of Higher Education and Campus Ministry in cooperation with the colleges and the Cabinet. (Board of Higher Education and Campus Ministry)
2. The Committee on Music recommends that the Annual Conference shall continue to sponsor a handbell festival in March, 1984, at Methodist College. To be implemented by the Board of Education and the Conference chapter of FUMWMOA. Cost \$200. (Education)

II. For Conference Authorization

A. New Programs

1. Committee on Camping Ministry

March - Ocean Retreat - off-site sailing for adults. One week, Florida Keys, chartered boats with a possible travel package.

May - Off-site white-water canoe-rafting experience for Young Adults (college age) (Rockfish) (1 week)

May 18-20 - Girl Scout Retreat (Rockfish)

June-July - Multi-ethnic workcamp for Sr. Hi. (Rockfish). This would be a special project staffed and funded through a grant with a 4-week minimum.

Year-round - Family Vacation Package
- Trailer, Condominium, Cabins, Tents

2. That there be a Consultation on Churches of Small Memberships in Goldsboro: Jefferson Church, February 10-12, 1984. To be implemented by the Committee on Churches of Small Membership in cooperation with the Board of Missions, The Duke Endowment and Hinton Rural Life Center.
3. That a spiritual life retreat for young adults shall be held at Camp Don Lee the third weekend in August, 1984. To be implemented by CCYAM. Cost - \$300.00. (Education)
4. That a Conference Workshop on the United Nations to be held in April, 1984. To be implemented by the Conference Council on Ministries in cooperation with the Board of Church and Society. (Church and Society)
5. That the North Carolina Conference co-sponsor with the Western North Carolina Conference a Seminar on Land, Farm, Food and Human Justice issues, March 23-24, 1984. This will be implemented by the Committees on Human Need/Hunger of the two conferences. (Human Need/Hunger Task Force)
6. That Monday night of the 1984 Annual Conference be designated "Bicentennial Night" with an appropriate worship and observance. To be implemented by the Bicentennial Task Force, Commission on Archives and History and Conference Program Committee. (Archives & History)
7. That vignettes relating to some historical events of N.C. Methodism be presented by the 1984 Annual Conference. To be implemented by the Bicentennial Task Force, Commission on Archives and History and Conference Program Committee. (Archives and History)
8. That four Tri-District Workshops be held in April, 1984, on "Reclaiming Disenfranchised Church Members." To be implemented by the Board of Evangelism. (Evangelism)

B. New Procedures (not specific programs or events)

1. That a map of North Carolina highlighting Methodism's historical sites be developed to be used in celebrating the Bicentennial and continuing the study of our heritage by confirmation classes and others. To be implemented by the Bicentennial Task Force and the Commission on Archives and History. (Archives and History)
2. That a slide presentation of some of the older churches in the North Carolina Conference and other historical sites be made by the Spring of 1984. This would be used by local churches and others in Bicentennial events and studies. To be implemented by the Committee on Communication. (Archives and History)
3. That the North Carolina Conference Bicentennial Celebration include the launching of a major Church Extension and Church Growth/Evangelism emphasis. To be implemented by the Conference Boards of Evangelism, Education and Missions. (Evangelism)
4. That the Conference Boards of Evangelism and Missions recommend to the CCOM by the Spring of 1984 a plan for financing the establishment of new congregations. To be implemented by the Boards of Evangelism and Missions. (Evangelism)
5. That a video tape be made of segments of the 1984 Annual Conference, with a copy to be placed in Conference Archives and used by local churches and others. To be implemented by the Committee on Communications. (Committee on Communications)

C. Continuing Programs

1. That a conference-wide video training event to be held in the Spring (May 4) and Fall of 1984 (November 30). Communications Video Task Force) (Est \$1,000)
2. That the Board of Laity have January Workshops in each district for training local church officers and leaders. (Laity)
3. That the Adult Study Tour be conducted March 19-23, 1984. To be implemented by the conference Council on Ministries. (Church and Society)
4. That the Bishop's Seminar on the Ministry be held March 12-14, 1984. (Board of Ministry)

III. Policy:

A. Cabinet

1. That the pastor's report at Charge Conference shall include a report on church-wide mission study provided by Conference Staff as a separate report form. To be implemented by the pastor.
2. That a list of persons (lay and clergy) with handicapping conditions be given by pastors to the Cabinet and the Conference Committee on Nominations for consideration for agency membership.

B. Education, Board of

1. That the Camp Manager/Directors will coordinate the use of camp facilities with other agencies whose programs are not contrary to the Book of Discipline of the United Methodist Church.
2. That the Director of Camping in cooperation with the Board of Education recruit Ethnic Minority Local Churches applicants for camperships.
3. That all conference camps be included in advance specials.
4. That all churches consider VCS offerings for camperships.
5. That a TASK FORCE ON CHURCH SCHOOL EVANGELISM AND EXTENSION be established, and that it be composed of the following: two members named by the Board of Education, two members named by the Board of Evangelism, one member of the Church Extension Committee of the Board of Missions, one member of the Committee on Continuing Education of the Board of the Ordained Ministry, one member of the Cabinet. The Task Force is to be convened by the Staff Member related to Education and Evangelism. (Education)

Health and Welfare Ministries, Board of

1. That the Thanksgiving season be designated as a period of publicizing and promoting the church's ministry to children through the Methodist Home for Children.
2. That the week of May 1, 1984 be designated as a period of publicizing and promoting the church's ministry to senior citizens through the Methodist Retirement Homes, Inc.
3. That the Methodist Home for Children investigate the possibilities of providing in its new ministries some facilities for serving youth with handicapping conditions.
4. That a task force on Ministry to Mentally Retarded Adults be named to study ways in the N.C. Conference may minister more effectively to this segment of our constituency. This task force of 5 to 7 persons be named by the Bishop, CCOM staff person related to the Board of Health and Welfare Ministries and the chairperson of Board of Health and Welfare and make its report to the Board of Health and Welfare Ministries and the CCOM in the fall of 1984.

D. Missions, Board of

1. That the following projects shall be adopted for special emphasis as Advance Specials for 1984:

a. World Division

- (1) One Hundred and Fiftieth Anniversary Celebration Project: African Church Growth and Development Program. Code No. 008233-0 H-T 150,000 Goal
- (2) Philippines: Cagayan de Oro United Methodist Church; Educational Building. Code No. 008306-1 I-N. To provide a Christian Education Learning Center. \$3,000.
- (3) India: Additional Classrooms, Rural High School, Puntamba. Code No. 000932-8 B-N. \$2,500.
- (4) India: Motorcycles For Pastors. Code No. 006151-0 A-R. Pastors who do not have parsonages have to travel great distances to minister to their congregations. \$1,000. Per Motorcycle.
- (5) International Nursing Services Association. Code No. 006504-0 R-A. Nursing training specifically designed to meet needs in developing nations.
- (6) UMWIM, SEJ. Code No. 00823208 R-A. United Methodist Volunteers in Mission coordinates, facilitates and provides orientation for short-term volunteer groups for services in the U.S. and overseas.
- (7) The United Methodist Children's Fund for Christian Mission. Special opportunity for gifts from children. Projects are chosen to alleviate the suffering of children. Funds contributed are divided equally among four projects chosen each year. Funds are remitted through the Conference Treasurer, designated "Children's Fund for Christian Mission."
- (8) Youth Service Fund: the mission fund sponsored and supported by United Methodist Youth. Funds are remitted through the Conference Treasurer designated "Youth Service Fund."
- (9) The Andean Rural Health Project #008767-3 R-A. It is a program to develop basic health care at a low cost for 200,000 Aymara Indians on the Altiplano, in Bolivia.

b. National Division

- (1) Hinton Rural Life Center, Program. Code No. 731372-2. This is a leadership training center used by United Methodists of the Southeastern Jurisdiction. Many of our North Carolina pastors and laypersons have received training here.
- (2) Hinton Rural Life Center, Renovation. Code No. 731374-4. For the construction of units for small groups and to repair existing buildings.
- (3) Robeson County Church and Community Center, Code No. 79174-0. This is a unique ministry, involving a tri-racial population of 91,000 in the County of Robeson, here in North Carolina. The Center in Robeson County influences surrounding counties.
- (4) Red Bird Mission, Kentucky. Code No. 773726-2. This is a hunger-related project. A comprehensive mission program in the rural mountain area of Southeast Kentucky helps alleviate poverty.
- (5) United Methodist Volunteers in Mission, SEJ. Code No. 982875-6. This is the National Division channel for directing funds to this ministry. United Methodist Volunteers in Mission coordinates, facilitates and provides orientation for short-term volunteer groups for service in the U.S. and overseas.
- (6) Cherokee United Methodist Church, Cherokee, N.C. Code No. 7311448-8. This congregation is 90% Cherokee and 10% black and white. The church has active outreach ministry to the native American community.

c. World Hunger: Special Program of the General Church. The focus of programs is: (1) assistance in food production; (2) analysis of root causes of hunger; (3) experimentation and research on methods of addressing domestic hunger problems; and (4) heightening awareness of endemic hunger in the U.S. and of root causes of hunger. Projects especially recommended are:

- (1) Martin Cardenas Vocational High School, Bolivia. Code No. 985204-0. This high school is instrumental in the self-development of rural people of Altobení. It provides trainees who are then able to pass along their knowledge to other villagers.
- (2) North Carolina State University Wesley Foundation Soya Project. Code No. 985788-4. This project is to introduce soy beans to the diet of pre-school children in Bolivia. Target populations have been Methodist Church groups in Bolivia. The Wesley Foundation at N.C. State University sends a team of university staff members and students to act as consultants and resource persons.

d. UMCOR (Emergency Relief). Code No. 982-450-8. For a listing of individual projects to which funds can be directed, see Partnership in Missions, 1983-84, pp.35-55.

e. UVMIM, SEJ. Code No. 901875-5. This is the UMCOR channel for remitting funds to this ministry. United Methodist Volunteers in Mission coordinates, facilitates and provides orientation for short-term volunteer groups for services in the U.S. and overseas.

f. Conference Advance Specials

- (1) Beach Ministries. These are now being offered in at least six locations of our Conference and need support from us.
- (2) Conference Mission Work Team. These funds will help with the expenses of short-term volunteers who go to sites in the United States and overseas to assist with construction or meeting physical or spiritual needs of the people.
- (3) United Methodist Camps. The North Carolina Conference has an excellent camping program, with camps at Camp Don Lee, near Arapahoe, at Rockfish, near Fayetteville, at Camp Chestnut Ridge, near Efland, and at Kerr Lake. These funds help with scholarships and with meeting other needs of the camping program.
- (4) District Mission Societies (Para. 718.4, 1980 Discipline). District Mission Societies may be organized within a district to meet needs in the area of church extension and missionary needs within the district.
- (5) Wesley Foundations: UNC, Chapel Hill; ECU, Greenville; NCSU, Raleigh; Pembroke State, Pembroke. Funds given to this Conference Advance Special assist United Methodist ministry at these institutions of higher education.
- (6) District Christmas Offering. This fund is supervised by the District Superintendent.
- (7) Isa Grant Scholarship Fund. To provide volunteer work team scholarships for persons who could not otherwise participate in a work team experience.
- (8) N. C. Food Bank
- (9) The General Scholarship Fund at Louisburg College, Methodist College and N.C. Wesleyan College.
- (10) Preservation of Methodist Historical Sites in the Annual Conference. This is to be implemented by the Board of Missions in consultation with the Commission on Archives and History.

(The figures that follow are goals of the North Carolina Conference.)

(11) Ethnic Minority Local Churches and projects.

(a) Black Churches and projects:

- (1) Walnut Terrace Child Care Program, Raleigh -- \$2,000
- (2) Hamlet: St. Peter -- \$3,000. Funds are needed to help congregation pay for new parsonage.

- (3) Granville-Vance Charge, Durham District -- \$2,000. Funds will assist two small rural congregations in making payments on new parsonage.
- (4) Lumberton: Mt. Olive Church, Rockingham District -- \$2,500. This church has purchased an old laundry building next to the church and converted it into classrooms and a fellowship hall. Funds will assist in making payments.
- (5) Millers Chapel, Rockingham District -- \$2,500. This small congregation needs funds to assist in building classrooms and fellowship space.
- (6) Laurinburg: Galilee, Rockingham District -- \$2,500. Additional classrooms to accommodate increasing church school attendance.
- (7) Mt. Zion, Rockingham District -- \$3,000. New church plant to replace old structure.
- (8) Wagram: St. Peter, Rockingham District -- \$2,000. Classroom space and repair present structure.
- (9) Walls Chapel Church, Rockingham District -- \$2,500. Classroom space needed for this small congregation.
- (10) Philadelphia Church, Rockingham District -- \$3,000. Building new sanctuary and converting present sanctuary into classrooms and fellowship hall.
- (11) Goldsboro: St. John, Goldsboro District -- \$3,000. This small congregation needs assistance in repairing the church building.
- (12) Mt. Olive Church on the Sanford Circuit, Sanford District -- \$3,000. Assistance in additional classroom space and repairs to church building.
- (13) Durham: Asbury Temple, Durham District -- \$3,500. To assist with building renovation.
- (14) Sanford Circuit Parsonage, Sanford District -- \$3,000. To assist with construction of a parsonage.

(b) Native American Churches and projects:

- (1) Philadelphia Church Development Program, Rockingham District -- \$2,000. This congregation relocated and built a new building. Funds are needed to pay for new building.
- (2) Cooperative Rural Parish and Church and Community Development Worker, Rockingham District -- \$2,500. This ministry will strengthen small churches in Christian music, leadership development, senior citizens ministry, youth programs, evangelism and a community ministry.

(c) Tri-Racial projects:

- (1) Lighthouse United Methodist Church -- \$1,500. Tri-racial congregation organized in September, 1979. Has 10 acres of land on which to build a church building. Located in Aberdeen, in Sanford District.

2. That an effort shall be made to involve members of ethnic minority churches on work teams within the Conference, elsewhere in the U.S., and/or overseas. To be implemented by the Volunteers-in-Mission Sub-committee of the Board of Missions. (Missions)

E. Pastoral Care, Committee on

1. That professional help for personal, marital, or family problems of ministers under appointment in the N.C. Conference and their families shall be made available through the following agencies certified by the American Association of Pastoral Counselors:

Carolina Counseling Center, Inc., Raleigh
 Fayetteville Family Life Center
 Life Enrichment Center, Raleigh
 Pastoral Care and Counseling Institute of Durham, Chapel Hill, Inc.
 Presbyterian Personal and Family Life Center, Wilmington
 Tidewater Pastoral Counseling Services, Inc., Norfolk, Va.

This service is also available through the following individual counselors certified by the A.A.P.C. or the American Association of Family and Marriage Therapists:

- The Reverend Leo C. Thompson (Triangle Mental Health Associates, Raleigh, NC)
- The Reverend James A. Tingle (Coastal Counseling, Inc., New Bern)
- The Reverend Julie B. Forringer (Family Counseling Service, Durham)

This professional assistance is available through referral or on a voluntary basis with a portion of the cost to be assumed by the Committee on Pastoral Care. The committee will assume a total of \$250.00 per family, per calendar year, which will include up to \$30.00 for the first visit and up to \$25.00 for testing. The remainder of the amount from the \$250.00 limit is to be used to pay one-half of the cost of each additional visit until the appropriate limit is reached. The names of those receiving this help will be anonymous with the submitted bills stating only that "a minister" (and/or his/her family) has been to the agency or the individual counselor.

- 2. That Pastors and their families having financial problems be encouraged to seek professional help (at no cost) through Consumer Credit Counseling Service in Raleigh or Wilmington. (Pastoral Care)

F. Status and Role of Women, Commission on

- 1. That the Pastor Parish (Staff) Relations Committee in the local church shall consider offering the following benefits to its non-ordained staff members: (1) Pensions, (2) Insurance (health, life, disability), (3) Leave (vacation, sick, maternity/paternity). (COSROW)
- 2. That each ethnic minority local church shall consider electing women to leadership positions which have been traditionally held by men such as Chairperson of Administrative Board, Lay Leader, Trustee, Lay Member to Annual Conference, Finance Committee and Pastor-Parish Relations Committee. (COSROW)
- 3. That local ethnic minority females be made aware of opportunities in the Church Related Vocations. To be implemented by the Board of Ordained Ministry and the Board of Diaconal Ministry. (COSROW)
- 4. That ethnic minority local churches shall consider inviting female ethnic minority ministers to participate in special worship experiences.
- 5. That the N.C. Conference shall consider providing childcare services at all Conference events. (COSROW)
- 6. That local churches and districts consider providing childcare services at all events, including retreats, rallies, leadership events and worship services. (COSROW)

er Education and Campus Ministry

- 1. That the College Capital Funds approved for disbursement in 1984 to Methodist College, N.C. Wesleyan College and Louisburg College be used for payment of Debt Retirement on HEW or HUD bonds until the annual commitment is met. If and when the commitment on these notes is met in full, these funds may be used for other capital needs, but the number one priority for these funds shall be the payment of indebtedness on the Federal loans. To be implemented by the Trustees and Administrators of each of our conference colleges. (Higher Education)
- 2. That the Board of Higher Education maintain liaison with the North Carolina Association of Independent Colleges and Universities, the Western N.C. Conference, other denominations, and other interested organizations for the purpose of maintaining a unified position on aid to students attending private colleges in N.C. (Higher Education)
- 3. That the Board of Higher Education and Campus Ministry work with the N.C. Association of Independent Colleges and Universities in pursuing the goal that the N.C. Legislature grant an amount of aid for N.C. students attending private colleges and universities in N.C. equal to the amount it allocated for out-of-state undergraduate students to attend the consolidated University of North Carolina. (Higher Education)

H. Archives and History, Commission on

1. That each local church shall consider having a Committee on History, with the chairperson as a member of the Administrative Board, and the committee relating to the local church Council or Ministries. (Archives and History)
2. That each local church shall consider preparing its history and deposit a copy in the Conference Archives (at the Methodist Building, Raleigh) by Annual Conference, 1985. (Archives and History)
3. That each local church shall consider submitting its historic documents for microfilming at the N.C. State Department of Archives and History. (Contact: William S. Pierce, Jr., Director, Division of Archives and History, N.C. Department of Cultural Resources, Raleigh, N.C. 27611) (Archives and History)

CHARTER OF NORTH CAROLINA CONFERENCE

Council on Ministries

INTRODUCTORY STATEMENT: This proposal is designed as a working pattern of organization for the North Carolina Conference on Ministries. Amendments may be made to the plan at any Annual Conference Session.

In The North Carolina Annual Conference of The United Methodist Church and Annual Conference Council on Ministries shall be organized which will be referred to hereafter as The Council. PURPOSE - The purpose of The Council shall be: (a) to receive program recommendations from local churches, district agencies, Annual Conference agencies, and the Jurisdictional and General Council on Ministries; (b) to develop these recommendations into a coordinated program to be recommended to the Annual Conference program, and (c) to provide implementation for and administration of the coordinated program as adopted by the Conference.

MEMBERSHIP - The membership of The Annual Conference Council on Ministries shall consist of the presiding bishop, the district superintendents; chairpersons of each District COM, representatives of Conference agencies as determined by the Conference; The Conference Secretary; two representatives of the Conference youth organization; two representatives (one to be president) of the United Methodist Women; the Conference Lay Leader; two representatives of the Conference United Methodists Men, one of whom shall be the president or his designate; two young adults; one representative of the United Methodist Campus Ministers, one lay person from each district, members of General Council on Ministries and such additional members as the Annual Conference may determine. To ensure Ethnic Minority membership, the Council on Ministries shall elect Native American and Black persons to serve as At Large members of the Council, if there are no Native American or no Black voting members on the Council.

The following agencies shall be represented in the Conference Council by the chairperson:

- Board of Church and Society
- Board of Diaconal Ministry
- Board of Directors Conference Summer School
- Board of Education
- Board of Evangelism
- Board of Health and Welfare Ministries
- Board of Higher Education and Campus Ministry
- Board of the Laity
- Board of Missions
- Board of Ordained Ministry
- Board of Pensions
- Board of Stewardship
- Board of Worship
- Commission on Archives and History
- Commission on Christian Unity and Interreligious Concerns
- Commission on Equitable Salaries
- Commission Religion and Race
- Commission on Status and Role of Women
- Committee on Budget
- Committee on Communication

Committee on Council Staff Personnel
Council on Children's Ministries
Council on Youth Ministries
Council on Young Adult Ministries
Council on Adult Ministries
Council on Adult and Family Life Ministries
Commission on Outdoor Ministries and Camping

OTHER MEMBERS - The following shall be members of The Council without vote: Salaried and volunteer Annual Conference Staff, Conference Treasurer - Business Administrator, President of The Council on Finance and Administration, Conference Missionary Secretary, Executive Director of the Methodist Home for Children, Executive Director of the Methodist Retirement Homes, Inc., Dean of Duke Divinity School, Director of Rural Church Affairs of the Duke Endowment, President of Duke University, President of North Carolina Wesleyan College, President of Methodist College, Executive Vice President of the Methodist Foundation, President of Louisburg College, Administrative Assistant to the Bishop and Director of Ministerial Relations, and the Editor of the North Carolina Christian Advocate.

OFFICERS - The officers of The Council shall be a Chairperson, A Vice-Chairperson, and a Secretary. They shall be elected by The Council.

THE EXECUTIVE COMMITTEE shall be composed of the following: Chairperson of the Council on Ministries, Vice-chairperson of the Council on Ministries, Secretary of the Council on Ministries, Bishop, Director of The Council, one Superintendent, Member(s) of General Council on Ministries, Lay Leader, President of United Methodist Women, President of United Methodist Men, President of Conference United Methodist Youth Fellowship, the Chairperson of the Committee on Budget, the Chairperson of the Committee on Council Staff Personnel, and two At-Large Members to be appointed by the Bishop. Approximately one-half of the members of the Executive Committee shall be lay persons.

The Executive Committee shall be amenable to The Council and shall exercise administrative, counseling, and research and planning functions for The Council. The Chairperson of the Executive Committee may appoint any of The Council Staff Members to serve in a counseling relationship with any Board or Agency responsible to The Council.

COMMITTEES - The Council shall institute the following Committees: Committee on Communication, Committee on Budget, Committee on Program Coordination, Committee on Council Staff Personnel, and four Age Level Councils. It may institute other committees as may be deemed essential to the effective discharge of its responsibilities.

DIRECTOR - The Council shall elect, upon nomination by the Bishop and District Superintendents, and executive officer, to be known as the Conference Council Director. The Director shall be in consultative relationship to the Conference Cabinet on matters relating to correlation, implementation, and administration of the Conference Program and other matters as the Cabinet may determine.

STAFF - All Annual Conference Program Staff shall be employed by, and amenable to the Council, and shall be known as the Conference Council Staff. The Staff shall be under the supervision of the Council Director. Ordained ministers on the staff are subject to being appointed by the presiding Bishop. The council shall be authorized to employ adequate and qualified personnel to implement the work of The Council on Ministries.

RELATIONSHIPS - The Council shall have the following relationships, including the amenities indicated.

1. All Annual Conference program boards and agencies shall cooperate with and be amenable between sessions of the Annual Conference to the Council on Ministries of the Annual Conference in matters relating to the development implementation, and administration of the program.
2. All Annual Conference agencies shall submit the elements of program which are to be promoted in, supported by, or implemented by the local churches of the Conference to The Council for consideration, coordinating, and calendaring prior to presentation to the local churches. The Council may request District or Annual Conference agencies to implement a program for the entire conference.

3. The Council staff shall be responsible, in cooperation with the district superintendents, for the implementation of the Conference program.
4. The Council may develop and carry out a program of Conference Advance Special Giving.
5. For the purpose of having the most effective leadership at strategic administration levels each district shall have a District Council on Ministries composed of the following: the District Superintendent, District Lay Leader, District President of United Methodist Women, District President of United Methodist Fellowship, District President of United Methodist Men, Coordinator (for Adult and Family Life, Young Adults, Youth, and Children's Ministries), Work Area Chairperson, District Representative on Conference Council on Ministries, and other deemed necessary who shall be selected by the District Superintendent unless otherwise provided for by The Discipline. These persons shall be expected to work closely with the District Superintendent in providing effective leadership for the entire Conference and District Programs as they relate to district promotion and cultivation.
6. Adequate secretarial service for staff functions shall be provided by The Council. However, even though a secretary is assigned to a particular office, all secretaries are employees of The Council, not a particular Board or Staff Person.

FUNCTIONS - The functions of the Annual Conference Council on Ministries are:

1. To study the mission of the Annual Conference and the local churches of the Conference, and to determine program emphasis which will assist the Conference and the local churches to perform their mission.
2. To describe, coordinate, and organize opportunities to serve within the mission.
3. To receive program recommendations from the local churches, the District and Annual Conference agencies, and the Jurisdictional and General Councils on Ministries; to evaluate these recommendations; and to formulate a coordinated Conference program to be presented to the Annual Conference for consideration.
4. To provide for implementation and administration of the program adopted by the Conference.
5. To provide program resources and assistance in program planning and implementation for local churches.
6. To provide staff personnel for implementing and administering the Conference program.
7. To promote principles of good communication within the Conference to provide two-way channels of communication between Annual Conference agencies, District Councils on Ministries, and local churches, and to lead the Conference in making creative use of communications and opportunities offered by modern mass media, including Conference and General Church periodicals and resources and to offer counsel in public relations activities for the Conference.
8. To provide communications training opportunities for leaders in the Annual Conferences and the local churches.
9. To interpret the programs of the General Church and the Annual Conference to the local churches and to promote all General and Conference benevolent causes in cooperation with the standing General Commission on Communications.
10. To give leadership in research and planning for the Conference and to cooperate with other research and planning agencies.
11. To cooperate in ecumenical projects and events which have been approved by the Conference.

12. To study and coordinate the budget askings of the Conference agencies as they relate to the Conference program and to make recommendations regarding the same to The Council on Finance and Administration.
13. To interpret the Conference program to the local churches with a view toward gaining the financial support needed in order to implement that program.
14. To provide for relationships with the media within the Conference, including newspapers, radio and television; take initiative in television programming at the Conference level, and give counsel to districts and local churches concerning television, utilizing the resources of the General Commission on Communication; provide for the use of videotape or videodisk within the Conference; perform public relations functions for the Conference and assist in the public relations of agencies and institutions of the Conference.
15. To provide guidance and training for district leaders and groups to support their various tasks with local churches and in their district and/or Annual Conference responsibilities.
16. To inform the general program agencies of the names of those Annual Conference agencies that provide for program responsibilities related to the objectives and scope of the general program agencies.

MEETINGS - The Council shall meet at least two times during the church year with such additional meeting as may be called by the Chairperson or Executive Committee.

Meetings of the Executive Committee shall be held as deemed necessary by the Chairperson or the Council Director.

COUNCIL COMMITTEES

A COMMITTEE ON COMMUNICATION, composed of a representative from each district and three at-large members with expertise in communication, shall be organized by and amenable to the Conference Council on Ministries.

This Committee shall assist the Council in the functions listed above: 7,8,9,13, and 14. The work of the Committee falls into the following general areas: the Walton Memorial Media Center; Public Media, including a news service; communication training; communication within the Annual Conference; interpretation of benevolences; and liaison with the Methodist Board of Publication.

Funds for this Committee shall be provided by the Conference through the Council on Ministries budget.

A COMMITTEE ON BUDGET of six elected members, plus the Director as an ex officio member shall be organized by and amenable to the Conference Council on Ministries.

It shall receive budget askings from boards and other agencies for program implementation and after coordinating them shall make recommendations to the Council on Ministries concerning budget askings. The Committee shall submit the Budget as approved by the Council on Ministries to the Council on Finance and Administration. After receiving and considering staff salary recommendations from the Committee on Council Staff Personnel, the Budget Committee shall recommend to the Council on Ministries at its last meeting of the calendar year a salary schedule for the staff for the following calendar year. In the case of new staff persons the salary must be approved by the Budget Committee in consultation with the Cabinet. Upon recommendation of the Director of the Council on Ministries, the Committee shall consider and set the salaries of the support staff.

Funds for this Committee shall be provided in the budget of the Council on Ministries.

A COMMITTEE ON PROGRAM COORDINATION composed of a representative from each of the Boards, a representative from Commissions on Religion and Race and

the Status and Role of Women, the District Superintendents, and the Council Staff. It shall be organized by and be amenable to the Conference Council on Ministries.

Meetings - Not more than two Council meetings and two additional meetings of an executive committee (to be elected by The Council) may be held annually.

Funding - Expenses incurred in Council meetings shall be paid by The Council on Ministries. Expenses of the Executive Committee are to be paid by COM.

A COMMITTEE ON COUNCIL STAFF PERSONNEL - A Committee on Council Staff Personnel shall be composed of eight persons, of whom two shall be district superintendents, named by the Bishop. The Council Director shall be ex officio without vote.

The Committee shall confer and counsel with the Council Staff to make effective ministry possible. It shall receive reports concerning the work of the Council Staff Personnel and shall evaluate their effectiveness. It shall make recommendations to the staff members in consultation with the Director. It shall make nominations for staff positions to the Council on Ministries annually. Where staff members are subject to episcopal appointment, the Committee shall confer with the Bishop and the Cabinet concerning their nomination. It shall present its recommendations to the Budget Committee after consultations with the Council Director and individual staff members. It shall consider other items of staff support and concern, such as vacation, housing, continuing education, and other compensations. This committee shall also function as a Personnel Committee in relation to the Council Support Staff.

Funds for this committee shall be provided in the budget of the Council on Ministries.

AGE LEVEL COUNCILS

Purpose - There shall be organized with the Conference, by the Council on Ministries, four Age-Levels Councils (Children, Youth, Young Adults, Adult and Family Life) whose purpose shall be to aid in making possible a wholistic approach to ministry in all areas of work.

Duties - (1) To serve as a think tank for boards and agencies which make recommendations through the Conference Council on Ministries to Annual Conference. (2) To present to each board or agency (for consideration for inclusion in its annual program recommendations) any items which pertain to its area of responsibility. (3) To implement any programs related to its age level when requested to do so by the individual board or agency.

COUNCIL ON CHILDREN'S MINISTRIES - Membership shall be composed of one representative from each of the following agencies: Church and Society, Education, Evangelism, Missions, Stewardship, Worship, Christian Unity and Interreligious Concerns, Health and Welfare Ministries; one Director of Christian Education; one Director of Music; the Conference Coordinator of Children's Ministries; and the Coordinator of Children's Ministries from each district and a staff member from the Methodist Home for Children.

Officers - A chairperson and such officers as deemed necessary shall be elected from the group. The chairperson shall be a member of the Council on Ministries.

Executive Committee composed of eight persons including the Council chairperson and the Conference Coordinator shall be elected to do initial planning for the Council.

Meetings - Not more than two Council meetings and two additional Executive Committee meetings may be held annually.

Funding - Expenses incurred in Council and Executive Committee meetings shall be paid by the Council on Ministries.

COUNCIL ON YOUTH MINISTRIES - There shall be a Conference Council on Youth Ministries composed of both youth and adults. Its purpose shall be to strengthen the youth ministry in local churches and districts of the Annual Conference. For administrative purposes, the Council shall be related to the Council on Ministries.

Membership shall be composed of the following: The 12 District Coordinators of Youth Ministries; the five elected Conference youth officers; seven at-large members chosen by the five elected Conference Youth officers; one person from each district elected at district caucuses at ACS; four junior high chosen by participants at Jr. High Events.

Officers - A chairperson and such other officers as deemed necessary shall be elected from the group. The chairperson shall be a member of the Council on Ministries.

Meetings - Not more than two Council meetings and two additional meetings of an executive committee (to be selected by The Council) may be held annually.

Funding - Expenses incurred in Council meetings shall be paid by The Council on Ministries. Expenses of the Executive Committee are to be paid by COM.

COUNCIL ON YOUNG ADULT MINISTRIES

Membership shall be composed of the following:

The District Coordinators of Young Adult Ministries, and either one lay person or one clergyperson from each district so that there will be one lay person and one clergyperson from each district, (one of whom shall be a young adult), to be nominated by the District Superintendent.

Officers - A chairperson, a secretary and such other officers deemed necessary shall be elected from the group. The chairperson shall be a member of the Conference Council on Ministries.

Executive Committee - Composed of six members including the Council Chairperson and the Conference Coordinator of Adult Ministries.

Meetings - Not more than two Council meetings and two additional meetings of the Executive Committee may be held annually.

Funding - Expenses incurred in Council and Executive Committee meetings shall be paid by the Council on Ministries.

COUNCIL ON ADULT AND FAMILY LIFE MINISTRIES

Membership shall be composed of the following:

A District Coordinator of Adult and/or Family Life Ministries from each District; one representative from each of the following: United Methodist Women, United Methodist Men, Commission on Religion and Race; Commission on Status and Role of Women, Church and Society, Christian Unity and Interreligious Concerns, Education, Evangelism, The Laity, Missions, Worship, Board of Health and Welfare Ministries and the Conference Coordinator of Adult and Family Life Ministries.

Officers - A chairperson and such other officers deemed necessary shall be elected from the group. The chairperson shall be a member of the Council on Ministries.

Executive Committee - Composed of eight persons including the Council Chairperson, with the Conference Coordinator, shall be elected to do initial planning for the Council.

Meeting - Not more than two Council meetings and two additional Executive Committee meetings may be held annually.

Funding - Expenses incurred in Council and Executive Committee meetings shall be paid by the Council on Ministries.

BOARD OF EDUCATION

LOCAL CHURCH CHRISTIAN EDUCATION

Local church-based Christian education is a major ministry in the North Carolina Annual Conference. "Variety" is a key description of the settings: although 51,952 are in Sunday Church School in an average week, nearly that many more (49,389) are involved in other ongoing study programs and short-term events. The downward trend in enrollment in the Church School has almost leveled off: in 1982, if each charge had enrolled one more person, we would have shown an increase. (The total Church School enrollment is 101,509.) The upturn is clearly within reach!

CAMPING MINISTRY

Camping ministry continues to be one of the most exciting ventures in Christian education in our Conference. The total attendance at our four camps for 1982 was 13,440, the highest in history. Camp Rockfish had the highest total of any of our camps; Camp Don-Lee had the largest summer enrollment; Camp Chestnut Ridge was the site of many of our "special groups" camps; Camp Kerr Lake attendance increased more than forty per cent.

A major beach protection project has been undertaken at Camp Don-Lee. Construction is underway on a residence for the manager-director at Camp Rockfish. The Fayetteville District United Methodist Men are conducting a campaign to build a swimming pool at Camp Rockfish.

LEADERSHIP DEVELOPMENT

A large number of local church workers in education took part in leadership development opportunities in 1982. Almost one thousand were in education-related classes in the January Workshops; Intro-80's workshops reached another thousand in district meetings; the Conference Summer School, conference-wide youth ministry programs, and seven Christian Workers Schools were other events for Christian education, involving 1,441 persons. One special focus included a Consultation on Churches with Few Children Enrolled.

F. Belton Joyner, Jr.
Chairperson

COMMISSION ON ARCHIVES AND HISTORY

ABSTRACTS OF METHODIST DEEDS - FIVE YEARS OF RESEARCH COMPLETED

Mr. Joseph W. Watson, assisted by the Reverend C. Franklin Grill, has completed a historic research project unique in all of Methodism. Over a five year period, the deed of all Methodist properties in all 56 counties of the conference were abstracted. There is now on record in the conference archives a storehouse of historic information gleaned from these deeds, including each deed transaction, names of trustees, origins of the churches, and vital dates.

In compiling these "Methodist Deed Abstract," Watson worked with over 13,600 deeds located in county courthouses and the State Archives. We owe him a profound debt of gratitude for his marvelous work.

Microfilm copies of the project are in the following locations:

- N C Conference Archives, The Methodist Building, Raleigh, N.C.;
- Methodist College's library, Fayetteville, N. C.;
- Louisburg College's library, Louisburg, N.C.;
- North Carolina Wesleyan College's library, Rocky Mount, N.C.;
- soon to be placed in the library of North Carolina at Chapel Hill, N.C.

Persons interested in information about "their" churches may write Mr. Joseph W. Watson, 406 Piedmont Ave., Rocky Mount, N.C. 27801

PUBLICATION SLATED FOR "N.C. CONFERENCE HISTORICAL DIRECTORY," SECOND EDITION - Because of the findings of the Watson-Grill project, a second

edition of the North Carolina Conference Historical Directory is being prepared for the Bicentennial of Methodism in America, 1984. The new edition will contain corrections of the 1976 edition, and will include information about churches that have closed throughout the conference.

BICENTENNIAL CELEBRATION, 1984 - In anticipation of the Bicentennial of Methodism in America in 1984, the Commission organized a subcommittee to coordinate preparation. After working together for more than a year, it became clear that the magnitude of the task warranted more people and more financial support than the Commission had available. The subcommittee became the core of the newly created Bicentennial Task Force of the Conference Council on Ministries. The leadership of both the subcommittee and the task force has been ably and creatively handled by the Reverend Lawrence Lugar. The report of the task force will appear separately from the work of the Commission.

BICENTENNIAL OF METHODISM IN AMERICA YOUTH ESSAY CONTEST: The contest will run through November 1, 1983, so that winners may be duly recognized through district and conference channels in 1984. Cash prizes will be awarded to the top three essays in both the junior high and senior high divisions. Contest rules are available from conference staff person, the Reverend Mike Safley, from commission chairperson, the Reverend Steven A. Hickle, and at the Archives and History table of Reeves Auditorium during conference.

GRANTS AVAILABLE FOR ETHNIC MINORITY CHURCH RESEARCH: For the second year, the commission is making available three \$50.00 "start-up" research grants for ethnic minority church researchers. The grants are intended to stimulate research into neglected areas of historical work. Inquiries about the grants may be addressed to Steven A. Hickle, P.O. Box 457, Haw River, N.C. 27258

MEETINGS: The Commission held two regular meetings during 1982, at John Wesley Church (2/13/82), Fayetteville, and Rainbow Church (9/25/82) near Snow Hill. Eleven persons from the conference attended the SEJ Historical Society meeting at Wofford College, Spartanburg, S.C., where the theme was, "South Carolina: The Cradle of Black Methodism." The 1983 SEJ Historical Society meeting will be July 6-9 at Ferrum College, near Roanoke, Virginia.

GREEN HILL HOUSE CELEBRATION ANTICIPATED IN 1985: Within the bounds of our conference is the site of the first annual conference in America. The house, once belonging to Green Hill, is located in Louisburg. Descendants of Green Hill still live at the house. To commemorate the 200 years since that first annual conference, a special celebration is being planned.

PERSONALIA: The Commission on Archives and History takes note of the retirement of the Reverend Dr. James H. McCallum. He worked with the commission for many years, coauthoring with Linda Ado, To Be Faithful to our Heritage: Black Methodism in North Carolina. We are most grateful to him, and wish him God's richest blessings.

To our current COM staff person, the Reverend Ernest R. Porter, and to our cabinet representative, the Reverend J. Malloy Owen, III, we give thanks for their enduring patience and strong help during the year.

MATERIALS AVAILABLE AT THE ARCHIVES AND HISTORY TABLE, REEVES AUDITORIUM
Archives Kits; Handbooks for Historians; Bicentennial of Methodism in America Youth Essay Contest Rules; Historic Tour Maps of the North Carolina Conference; Sample minister's grave marker and ordering information; Methodism Alive in North Carolina; To Be Faithful to Our Heritage: Black Methodism in North Carolina; Sample local church histories.

Steven A. Hickle, Chairperson
North Carolina Conference
Commission on Archives and History

TASK FORCE ON HUNGER/HUMAN NEED 1983

AWARENESS AND RESPONSE: The Task Force on Hunger/Human Needs understands that it is to help create greater awareness of hunger and human needs that are international, national and local, and is to provide better understanding of causes, possible solutions and resources. Also, it is to help stimulate greater caring response to hunger ministry opportunities for giving, for effecting policy, for establishing creative hunger service programs, and for cooperative participation in pre-developed hunger and human need programming and advocacy.

DISTRICT TASK FORCES: To fulfill the above purposes the Task Force will continue to try to impact this conference with hunger/human needs concerns and ministry opportunities. We are establishing and will train District Task Forces on Hunger/Human Needs to help interpret hunger concerns on the local level and to stimulate greater response through the District Councils on Ministries.

CONFERENCE TASK FORCE ON HUNGER AND HUMAN NEEDS:

Robert Mangum - Chairperson	
Reverend Rufus H. Stark	Reverend Bruce Pate
Reverend Sam Wynn	Ms. Julia Williams
Mrs. J. O. Watson	Mrs. Ellen Bergland
Mrs. Bill Jeffries	Mr. Bruce Hargrove
Reverend Albert Shuler	Reverend Ralph Fleming
Dr. L. W. Aurand	Dr. Allen Norris
Reverend Jesse Bone	Mrs. Catherine Vick
Conference Staff Person - A. P. Hill, Jr.	

DISTRICT HUNGER/HUMAN NEEDS COMMITTEE CHAIRPERSONS

Burlington...Caswell Shaw, Jr.	Durham...Ralph Fleming, Jr.
Elizabeth City...Margaret R. Saunders	Fayetteville...Albert Shuler
Goldsboro...James L. Bryan	Greenville...Charles Davis
New Bern...Rufus H. Stark, II	Raleigh.....Paul Leeland
Rockingham...Robert L. Mangum	Rocky Mount...James Sutton
Sanford....David Grissom	Wilmington..Luther Peele, Jr.

Conference Finance and Administration has made available for grants in 1983 the amount of \$75,000.00, with 57 projects to be funded. The total request for funds was \$182,371.54. The list of projects funded was distributed at the Annual Conference.

METHODIST BOARD OF PUBLICATIONS, INC. REPORT OF THE EDITOR

As this report "goes to press," we are extremely well pleased with the way our circulation has held up, considering the doubling of our postal rates in January 1982 and the subsequent large increase it occasioned in our subscription rates. Before the postal increase we had an average in 1981 of more than 26,000 subscribers with subscriptions peaking at more than 29,000 in the spring of 1981. Our subscriptions now number 20,659 and we are hopeful our annual February subscription campaign in the churches will boost this figure even higher.

This fall and winter I personally held meetings for our local church Advocate Representatives and ministers in all 26 districts in our two annual conferences. The meetings were an excellent beginning in the effort to have active, enthusiastic, local church Advocate Representatives in every local church.

One of the best tests of the readership of any newspaper, magazine, journal or print media publication is its ability to generate "Letters to the Editor." The Advocate probably runs more "Letters to the Editor" in its Reader Response columns than any other publication of comparable circulation. Our letters come from a wide variety of readers in all segments of society from one end of the state to the other. Just recently, for instance, President Friday of the University of North Carolina at Chapel Hill called to make a comment about one of our editorials.

Fishermen at the coast, homemakers in the mountains, school teachers in the Piedmont... our readers are keeping up with the content of the Advocate and responding with their letters.

Local churches, the 26 districts and the two annual conferences have all been alert to send the Advocate their news and pictures. Most local churches have a reporter and a photographer who send in news and pictures. We consider local church news our highest priority.

The Advocate seeks to provide the two conferences with a lively, informative, inspirational, attractive publication by means of which they can disseminate their program emphasis to United Methodists across the state.

The Advocate continues to be indebted to its highly competent staff and the regular feature contributors without whose loyalty the value of the newspaper would be greatly diminished. Backing up these persons is the Methodist Board of Publication, Inc., under the skillful and tireless leadership of the Rev. Donald Ellis of Greensboro. Board members have been faithful in their attendance at Board Meetings and diligent in the performance of their duties.

We have now learned that wherever the local pastor is supportive of the Advocate and has an active, enthusiastic, local church Advocate Representative, we receive excellent subscription support. If this could be said of all our churches, the Advocate would have a circulation easily in excess of 40,000.

We have confidence that the continued enthusiastic support of conference leaders will soon produce the type of support at the local church level which will meet our circulation needs.

I am delighted and humbled to be the editor of the official newspaper of our two conferences and predict that the ways and means will be discovered to maintain the Advocate as a vital communication tool for United Methodists in North Carolina.

Recommendations

We recommend that:

1. A subscription campaign for the North Carolina Christian Advocate will be held in February 1984 for both the North Carolina Conference and the Western North Carolina Conference, including at least one meeting in each of the 26 districts set aside specifically to train local church Advocate Representatives and pastors in renewal procedures, new subscription solicitation, news writing, and photography. February 26, 1984, is suggested as Advocate emphasis Sunday.
2. Each local church accepts as its minimum goal of Advocate subscriptions 10% of its membership. For example, a church with 500 members would be expected to have a minimum of 50 families and/or individuals subscribing to the Advocate.
3. That the Advocate continue to offer special subscription rates for churches in which every resident family subscribes to the Advocate, and for churches in which every family on the Administrative Board subscribes to the Advocate. The former to be known as an All-Family Plan Church and the latter as an All-Administrative Board Plan Church. In small membership churches where the functions of the Council on Ministries have been combined with those of the Administrative Board to form an Administrative Council, the rates shall be the same as those for All-Administrative Board Plan churches. In All-Administrative Board Plan churches (including those with Administrative Councils) all other subscriptions may be entered at the special All-Administrative Board Plan rate.
4. Each local church be prepared to report to the 1983 fall charge Conference its willingness to participate in the February 1984 subscription campaign, reporting progress to date on reaching the minimum 10%-of-its-membership subscription goal.
5. Each local church nominate to the 1983 fall Charge Conference the name of a person to be its Advocate representative and that this person be a

member of the Administrative Board or Administrative Council of that Church.

Plan of Publication

In keeping with the statement made to the two Annual Conferences in North Carolina at their last sessions concerning possible publication schedules of the North Carolina Christian Advocate, the Board of Publication meeting in Greensboro on April 6, 1983 voted to present the following two schedules for consideration and vote.

It should be pointed out that the decision of the Board followed an exhaustive study by a special committee appointed by Board president, the Reverend L. Donald Ellis. Also, two meetings were held with lay and clerical leaders from the two Annual Conferences. Their input was taken into consideration along with that of the special study committee.

The following plans would be effective as of July 1, 1983, which includes current subscriptions: (ADOPTED)

PLAN 1

50 Issues a Year - present publication schedule

Administrative Expense	\$116,020.25
Printing and Mailing	<u>156,744.05</u>
TOTAL EXPENSE	\$272,764.30

Anticipated Income	\$231,600.00
Anticipated Deficit	41,698.40
(WNC - \$ 24,698.40)	
(NC - \$ 16,465.60)	

PLAN 2

26 Issues a Year:

Administrative Expense	\$110,943.72
Printing and Mailing	<u>81,506.88</u>
TOTAL EXPENSE	\$192,450.00

Anticipated Income	\$231,600.00
--------------------	--------------

Moving to Plan 2 means The Advocate would have been published under its current 50-week schedule for six months and under a 26-week schedule for the balance of 1983.

Publish 6 months every week (50-week schedule)	\$136,832.15
Publish 6 months bi-weekly (26 a year)	<u>96,225.30</u>
TOTAL	\$232,607.45

Anticipated Deficit	\$ 1,007.45
---------------------	-------------

BOARD OF HIGHER EDUCATION AND CAMPUS MINISTRY

WE COMMEND OUR CONFERENCE COLLEGES TO YOU:

Louisburg College, Methodist College, and North Carolina Wesleyan College each offer individual attention and a Christian environment in which a student may receive a liberal arts education that prepares him or her to make a positive contribution to society and be competitive in the job market. We hope you will encourage high school students in your local congregation to give serious consideration to attending one of these three fine colleges.

THE BLACKBURN SCHOLARSHIP:

Students planning to enroll as Freshmen at Methodist College, N.C., Wesleyan College or Louisburg College may apply by April 30 of their senior year in high school for the Blackburn Scholarship. This is for students with outstanding academic records and a record of service in the local congregation. Recipients receive \$1250 a year which is renewable for four years if they maintain a "B" average at school.

MERIT SCHOLARSHIP:

A \$500 Merit Scholarship is also available to Freshmen entering Louisburg College, North Carolina Wesleyan College, or Methodist College.

FULL TIME EQUIVALENT STUDENTS IN THE FALL:

College	1978	1979	1980	1981	1982
Bennett	616	611	611	594	529
Duke Div.	350	323	313	303	
Greensboro	656	651	641	603	554
High Point	997	1197	1364	1319	1279
Louisburg	679	710	746	764	695
Methodist	856	866	865	810	681
N.C. Wesleyan	653	753	739	747	719

ENROLLMENT AT CHURCH RELATED COLLEGES:

There is a declining pool of high school graduates, and church related and private colleges are getting a smaller and smaller proportion of these. This calls for special efforts by Pastors, Work Areas on Higher Education and Campus Ministry, Local Churches, and our College admissions offices and Boards of Trustees. We hope you will help us by sending us at least one student from your charge this year.

SPECIAL STUDY COMMITTEE ON OUR CONFERENCE COLLEGES:

An in depth study was done of our three conference colleges by a special study committee, and the recommendations of this committee are now being implemented by the Board of Higher Education and Campus Ministries; the Board of Trustees of the Colleges; and we hope by the local churches.

INCREASES RECORDED IN RECEIPTS ON SPECIAL FUNDS IN N.C. CONFERENCE

Fund	Year	Total Received	Number of Charges	Percentage Increase/Decrease
Black College Fund	1979	\$71,790.00	359	+ 2%
	1980	71,399.00	357	- 3%
	1981	81,929.00	338	+ 15%
	1982	86,085.74	363	+ 5%
United Methodist Student Day	1979	\$ 9,155.00	274	
	1980	9,261.00	242	+ 1%
	1981	8,602.00	226	- 7%
	1982	12,197.74	249	+ 42%

THANKS!!!! We thank you for your increased support of these funds which are so vital to the cause of Christian Higher Education in the United Methodist Church. There are 548 charges in the N.C. Conference, and our goal is that each charge will receive an offering on United Methodist Student Day (Nov. 27, 1983 and Nov. 25, 1984) and include the Black College Fund in the benevolent giving of their local church. We have made significant steps forward in 1982, let's continue to move forward in these two areas in 1983 and 1984! Remember that 10% of our United Methodist Student Day Offering is returned to our Conference for Merit Scholarships. This means that \$1,219.00 will be available in Merit Scholarship Funds in the fall of 1984 because of your increased giving.

FUNDING FOR HIGHER EDUCATION BY THE N.C. ANNUAL CONFERENCE

Being Disbursed in 1983

Requested for 1984

College Sustaining Fund

\$232,500.00	30%	Methodist College	\$248,775.00	30%
\$232,500.00	30%	N.C. Wesleyan College	\$248,775.00	30%
\$232,500.00	30%	Louisburg College	\$248,775.00	30%
\$29,450.00	3.8%	Duke Divinity School	\$31,512.00	3.8%
\$22,475.00	2.9%	Greensboro College	\$24,048.00	2.9%
\$22,475.00	2.9%	High Point College	\$24,048.00	2.9%
\$3,100.00	.4%	Bennett College	\$3,317.00	.4%
\$775,000.00			\$829,250.00	

College Capital Fund*

\$30,000.00	40%	Methodist College	\$157,743.00
\$30,000.00	40%	N.C. Wesleyan College	\$102,701.00
\$15,000.00	20%	Louisburg College	\$92,256.00
\$75,000.00			\$352,700.00

*The request for funding for College Capital Fund in the 1985 budget, which is on current year funding and thus disbursed in 1984 as collected represents a significant step forward, but the money is to be applied to the debt payment on HEW and HUD bonds which the colleges have had difficulty meeting. This will pay in full the annual debt payment to HEW and HUD and allow the colleges to direct their resources for other causes. We hope the Conference will approve the full \$352,700.00 for the College Capital Fund, for our special study committee reported this as the most significant and helpful thing we can do financially for the colleges.

Samuel D. McMillan, Jr.
Chairperson

ANNUAL REPORT OF THE N.C. STATE COMMISSION ON CAMPUS MINISTRY - 1982

Perhaps it will not be perceived as an unfavorable description if I say that 1982 was a normal year. Since we are only in our third year of operation, we are pleased to have reached a state of "normalcy" so soon. This description does not imply that little has been going on. As a matter of fact, based on the annual reports of the campus ministries, this has been one of the most meaningful years ever on the individual campus. With one exception, the campus ministers have remained in place. The new reporting procedures involving the local district superintendents and an organized annual report from each ministry have worked well. The two conferences have cooperated to maintain a reasonable level of funding in spite of the tight budget. A new method of dealing with funding requests was developed by the chairperson of the Finance Committee, Dr. Charles Mercer, which has encouraged increased dialogue between the campus ministers and the State Commission. A new building, at N.C. A & T State University, was dedicated. This impressive structure will enable the campus minister there, Rev. Sadye Joyner-Milton, to serve the students at that university more effectively.

One area of special concern during the year has been the ecumenical ministry supported by the State Commission at Duke University. A special committee has been appointed to study this ministry and to recommend how the Commission can continue to serve Duke and the Methodist conferences best with the limited funds we have available. A final decision will be made by the Commission in 1984.

With God's help and the assistance of the Methodist conferences in North Carolina, the campus ministers are working in a meaningful way with many students in North Carolina. This work must continue.

Respectfully submitted,
Clifford R. Lovin, Chairperson
N.C. Commission on Campus Ministry
May 30, 1983

REPORT FROM METHODIST COLLEGE

This has been an awkward year, yet a successful year.

First, Methodist College had a drop in student enrollment that resulted in a projected budget deficit of over 200 thousand dollars.

The Faculty and Staff responded wonderfully. Methodist College rewrote the budget, economized at every level, and postponed some purchases. I'm happy to tell you that the college will complete the fiscal year with a balanced budget.

Also, in spite of our budget limitations, the college purchased 18 computers - 10 for a classroom to teach computer usage, 6 for a computerized learning lab in the Library, and 2 in the Materials Center in the Classroom Building.

In addition, the college replaced the roof on Horner Administration Building at a total cost of \$ 26,000. \$16,000 remains to be paid. We even managed a very modest pay raise, a new tractor mower, and provided \$4,000 to both the Faculty and Student Government for intellectual enrichment projects during the year.

During the year the Trustees approved a new curriculum including: an accounting major, new business majors, and a Bachelor of Music Degree.

The Trustees commenced plans for a Capital Funds Drive. An outside consultant has been hired to advise the Trustees in this regard. The consultant should make his presentations to the Trustees within 90 days.

With a successful Capital Funds Drive, the Trustees plan to be able to complete the campus with the addition of an athletic complex, and most important, to raise endowment funds for scholarships to aid the students to come to Methodist College.

Methodist College has consistently pursued scholarship funds for endowment. This year, through the efforts of our Trustees and friends over \$250,000 has added to Methodist College Scholarship Endowment.

Next year Methodist College will fund \$100,000 for scholarships from this endowment. In fact, the endowment is almost entirely gifts entrusted to the college to provide scholarships only.

The great need for scholarship help has prompted on Trustee to sponsor seven \$1,000 to \$1,500 scholarships for next year. In addition, last Friday, Methodist College received notification of a gift of \$100,000 for endowed scholarships. That \$100,000 is a challenge to be matched by the college raising another \$100,000 for scholarships. I hope both these sums will be in hand in time to provide scholarships this Fall.

This year Methodist College modified its recruiting methods. Today, as a result, the college is measurable ahead in number of applications compared to last year at this same time. In addition, the number of reservation fees paid is greater.

The financial support of this Methodist Conference is the largest single support Methodist College has. Your continued attempts to direct students to Methodist are our best help other than our own recruiting efforts. Your continued efforts to encourage gifts for scholarship support are producing results for us.

The Trustees this year reaffirmed their commitment to continue Methodist as a small, good, liberal arts college with a vocational emphasis in business and education. The college has three main emphasis. First, a good program for our students; second, to strongly support the church and third, to strongly support the Fayetteville area.

For example - this past year Methodist College has sixty-two cultural events for our students and the Fayetteville area. Among them were: 5 symphony concerts, 2 symphonic band concerts, 2 dance theater productions, 5 dramatic productions.

Methodist College this summer will sponsor: 12 day camps for youth sports, 1 week East Coast Cheerleading Camp, 3 Computer Camps, Youth theater, Math and Science summer seminars for teachers, Our second "Shakespeare Summer", 5 United Methodist Conference meetings lasting as much as 5 days, 3 day summer school sessions, 2 Evening college sessions, 1 week Pentacostal Camp Meeting, South Atlantic School of Missions of the Southeastern Jurisdiction of the United Methodist Church.

This year over 25% of our graduates will go on to graduate school.

This June our prior graduates also earned three doctorates: a PhD in Econ from Virginia, a M.D. and a J.D.

We are beginning to emerge now stronger by virtue of the support of the Fayetteville area and this Conference.

We are yours and deeply indebted to you.

On behalf of the Trustees, the Faculty, Staff and Students, I thank you.

Dr. Richard W. Pearce

REPORT FROM LOUISBURG COLLEGE

It is with both pride and thanksgiving that I report to our Conference another good year for Louisburg College -- pride in our achievements and thanksgiving for the people who have made them possible. Since last June we have seen successful completion of our Third Century Campaign surpassing the goal of \$4.2 million for a new classroom building, endowment monies, and on-going operational expenses. In January, exactly three years after the campaign was initiated, we celebrated what so many have provided -- a real vote of confidence in the mission of Louisburg College.

Now the new E. Hoover Taft, Jr. Classroom Building has been completed at a cost of approximately \$2 million, without increasing the debt of the College. We are in process of moving furniture and faculty offices and will have summer session classes beginning next week in this new facility. What an asset it will be to our instructional program, and what an imposing structure it is on our campus! We invite you all to see it.

The 1982-83 academic year, recently completed, was a good one in terms of our program. Enrollment, although down slightly as expected, was still at a high level, and our dormitories were essentially at capacity. We have continued to strengthen the basic curriculum designed primarily to prepare students in small classes with individual attention to achieve satisfactory transfer to a senior institution following the Louisburg College experience. Our new micro-computer program is going quite well, as we seek to broaden the educational opportunities for our students.

Although this report is a favorable one, it is obvious that we cannot afford to rest on any laurels. Future progress will require on-going commitment by all of us, as we face further decline in the student population, uncertainties over student financial aid, and the necessity to meet regularly debt expenses already incurred and rising costs of operation. Louisburg College can affirm that it is meeting its obligations, but without the increasing commitment by the North Carolina Conference in both sustaining funds and capital debt retirement, our position might be quite different.

Yes, we are proud, but we are grateful for you who make it all possible and worthwhile in the Christian perspective for so many.

J. Allen Norris, Jr., President

REPORT FROM N. C. WESLEYAN COLLEGE

Bishop Cannon, Bishop Blackburn, Delegates and Friends: At North Carolina Wesleyan College we have been able to make some modest gains during a difficult period for small, private colleges. It is perhaps more difficult for the young institutions without a 200-year tradition and a vast network of alumni. It was just one year ago that we celebrated the twenty-fifth anniversary of the signing of our charter. About one month ago on May 7 we graduated the largest class ever. More than 200 students marched across the stage to receive their degrees.

In February we broke ground for the new Leon Russell Chapel. Standing apart from the other buildings, the Chapel will be an outward and visible sign of the church relationship we cherish, as education and religion together in the great tradition of Methodism are provided for our students.

The number of students we serve has remained nearly constant or has increased slightly. But the number of traditional college students, 18-22 years old, attending college as full-time residents has decreased slightly. Extension students in night classes have made up for most of this decline.

We continue to need your assistance in promoting your colleges among young people in your communities. Let me commend your good judgement in approving the Council on Ministries' Recommendation Number 13. As you recall, the recommendation call for each local church to support recruitment of students for our colleges by: a) providing a list of high school students; b) inviting representatives from the colleges to speak in local churches; c) encouraging high school students to visit our campuses and consider attending one of our colleges; and d) setting up scholarships to support students who enroll in one of our conference colleges.

This is so important, for we must make our colleges visible. If you will help young students visit our campus, our records indicate that up to 50% will ultimately enroll.

Scholarship funds are essential to help close the tuition gap between the church-related colleges and the public universities. Could your church provide a full or partial scholarship to assist a worthy student from your community to attend Wesleyan?

At Wesleyan we continue to fine tune an already strong academic curriculum to make it even better. This fall we are adding a new degree in Computer Information Systems and one in Special Education. May I call your attention to a Hotel and Food Service Management emphasis in Business Administration. This program has great potential, for graduates are needed in the hospitality industry.

You are always interested in finances, and I should tell you that we continue to spend less than we receive each year. This practice has allowed us to set aside funds for a modest reserve.

Many thanks to each of you for your continued support which undergirds our programs of teaching and learning. It means much to us to know that you are behind us with encouragement. We want you to be informed, interested and involved with North Carolina Wesleyan College. Please continue to remember us in your prayers, make financial contributions when you are able, and direct promising students to us. At Wesleyan you have the potential for building a great United Methodist University in the decades to come. With your interest, involvement and investment and with God's blessings, that dream will become a reality.

You sports fans should know that our baseball team won the Eastern regional tournament and played in the College World Series, coming in third in the nation in Division III of the NCAA.

Thank you again and may God bless you all.

Dr. Bruce Petteway

BENNETT COLLEGE AND THE BLACK COLLEGE FUND

Bishop Cannon, Bishop Blackburn, Delegates and Friends of the North Carolina Annual Conference. I am highly privileged to be allowed to be a part of this Higher Education Report. Bennett College represents a part of the long standing commitment to education held by the United Methodist Church. As it is with the other colleges of whom you have heard, we too are experiencing one of the difficulties associated with the declining student pool and the intense competition posed by the public tax supported institutions. We continue to make progress - no major building projects are underway, but we are registering a number of accomplishments in program development.

Our programs in Pre-Medicine and Pre-Dentistry, Home Economics Computer Science, Business, International Studies and Special Education provide for instruction and competencies in areas which address the current and future job market.

One often hears the question why Black Colleges? This was more frequently answered by that lady last commencement - who, watching as her daughter marched acrossed the stage to receive her diploma from me and take my hand, threw up her hands and shouted - "Thank You, Jesus" - no one knows what she had been through - what sacrifices she had made to see that day. That's why Black Colleges. Your contributions make this possible! You reached 67% in 1982 - we hope you make it 100% in 1983.

I am pleased to note further the alumni who gave \$7800 to fund three 2600 scholarships; and the little 86 year old lady who was never blessed with more than a 6th grade education; worked in tobacco - when North and worked as a domestic. Among some material wealth and retiring to a town near Greensboro - made a gift of \$10,000 to endow a scholarship for a need student to get a better chance.

Bennett College is grateful to the North Carolina Conference for the cordial relation we hold within the family of Colleges - and the Council for Higher Education. We are thankful for your support of the Black College Fund. We have had work to do and loads of it, but with your continued support we will make it. We solicit your prayers.

Respectfully,
Isaac H. Miller, Jr.

THE DUKE ENDOWMENT
REPORT TO THE ANNUAL CONFERENCE

The Duke Endowment was created December 11, 1924, when Mr. James B. Duke signed the Indenture. The purpose of The Endowment was to improve the quality of life in his native region. His vision that it could be done was extraordinary. The remarkable thing is that the targets he selected for his beneficence - education, health, child care, religion - remain the dominant concerns for the structure of any society that would transmute change into progress.

The Duke Endowment continues to be an instrument for the expression of its founder's aspiration to contribute to the betterment of mankind. Through grants of money and the guidance of wise counsel, The Endowment has joined its efforts with many institutions and individuals in the fields of education, hospitals, child care, religion and related areas. Indeed, in the history of The Endowment, there are few citizens in the broad expanse in North Carolina and South Carolina whose lives have not been touched in some way - large or small - by the programs in which The Endowment has been a participant or a catalyst. Behind it all stands the figure of James B. Duke, whose incredible business acumen made possible the resources for the The Endowment and whose visionary humanitarianism set the pattern for its operation.

The purpose of this report is to call attention to what has been done through the Rural Church Division of The Duke Endowment in the past year. Of course, on the the major areas of the Rural Church Office is to work with rural United Methodist churches in their building programs. In an effort to stimulate new and creative church buildings, this past year has seen The Duke Endowment involve itself in a regional conference of the Interfaith Forum on Religion, Art and Architecture. In November a conference was sponsored by The Duke Endowment, Duke Divinity School and the Interfaith Forum on Religion, Art and Architecture at Duke University. Over 140 persons attended the conference and were stimulated by the resource people in the areas of worship, liturgy, art and architecture. In addition to a number of architects who were invited, church judicatories as well as local church laymen and pastors were invited to participate. The building of churches has always been one of the ways in which people express their faith, and it is the hope and dream and purpose of The Duke Endowment to assist churches to express that faith in their buildings in such a way that all the world will know their commitment.

The Duke Endowment reaches out in many ways to assist rural churches in addition to building programs. In the past year numerous continuing education programs have been offered for local pastors. In the course of the year 345 pastors have had the opportunity to strengthen their ministry through some type of continuing education. Not only has The Duke Endowment sought to assist pastors after they are in the local church situation, but it has also been involved in providing stipends for students to work in rural churches throughout the year. While the primary thrust has been to send the students to rural churches during the summer months, some scholarship help is available for those who can work on the weekends during the school year. Student pastors, who are appointed as full-time pastors as well as attend the Divinity School with a reduced course load, are also assisted with scholarship aid by The Duke Endowment. This past year 76 students were able to participate in the summer field program, 41 during the winter program, and there were 110 student pastors. Mr. Duke, seeing the significance of this kind of outreach, began providing some support for students some years before the Indenture was signed.

A very significant opportunity for local churches in the area of parish development. When any church or group of churches has a vision about some type of ministry in which it would like to become involved but for which it lacks adequate resources, The Duke Endowment is always available with incentive money to help them get the program started. Churches have been involved in various kinds of parish development programs from day care centers, to migrant ministries, to meals on wheels, to programs for battered children, to name only a few. The Office of Rural Churches continues to look for parish development opportunities in which to assist new and creative ministries in the two Annual Conferences in North Carolina.

At the request of the district superintendent, churches in promising rural situations can make application for limited grants to provide stronger ministerial leadership than could be provided through local churches or the Annual Conferences.

The Duke Endowment continues to assist Duke Divinity School as it seeks to prepare young ministers for work in the rural churches and also in providing continuing education. It gives support to the Divinity School by helping with the cost of providing adequate leadership in the Field Education Program and the Continuing Education Program as well as providing counseling for young people in the field experience.

Not to be overlooked is Mr. Duke's concern for, as he termed it, the "worn out" preachers. For a number of years before he signed the Indenture, Mr. Duke was providing funds for preachers who were no longer able to continue their work. Each December, pastors who have retired from the North Carolina and Western North Carolina Annual Conference receive a grant from The Duke Endowment based on the number of years they served in the Annual Conference. From the letters of appreciation, Mr. Duke's concern were well-founded.

James B. Duke regarded religion as one the greatest civilizing influences for society. He place preachers in the front rank of those who "by precept and example can do most to uplift mankind." He knew what the Methodist circuit rider, the nineteenth century's rugged carrier of the gospel through the sparsely settled rural landscapes, meant to his own family heritage. The provisions for rural Methodist churches and aid to retired ministers included in The Duke Endowment represented what he felt was a personal Christian duty. He was confident that rural Methodist churches were where, "we were to look in a large measure for the bone and sinew of our country." The Duke Endowment today continues to try to fulfill Mr. Duke's concern and dream.

	Number of Beneficiaries	Amount of Grants	
I. CHURCH BUILDING			
North Carolina Conference	39	\$453,500.00	
Western N. C. Conference	43	584,500.00	
TOTAL BUILDING GRANTS			\$1,038,000.00
II. CHURCH MAINTENANCE FUND			
A. Specific Operating Programs			\$ 85,000.00
B. Regular Pastorates:			
North Carolina Conference	4	\$ 8,360.00	
Western N.C. Conference	5	6,125.00	14,485.00
C. Student Programs:			
Summer Assistants	76	209,500.00	
Winter Assistants	41	32,800.00	
Student Pastors	110	90,081.00	
Student Interns	1	5,250.00	337,631.00
D. In-Service Training	347		50,149.00
E. Parish Development:			
North Carolina Conference	3	14,877.00	
Western N.C. Conference	9	31,300.00	<u>46,177.00</u>
TOTAL MAINTENANCE COSTS			\$ 533,442.00
III. SUPERANNUATE GRANTS			
North Carolina Conference)	\$21.00 per	\$ 124,257.00	
Western N.C. Conference)	Service Year	250,427.62	
TOTAL SUPERANNUATE GRANTS			\$ <u>374,684.62</u>
GRAND TOTAL		\$	1,946,126.62

A. F. Fisher

DUKE UNIVERSITY DIVINITY SCHOOL

As a leader in theological education, the Duke University Divinity School has a major impact upon the life of the church. The United Methodist denomination and this Conference lend vital support which is greatly appreciated. We gladly share several recent, important developments regarding our increasing effectiveness in training men and women for Christian ministry.

FACULTY DEVELOPMENT:

Since Dr. Dennis M. Campbell became Dean, December 1, 1982, four persons of extraordinary ability and promise have been named to the Faculty:

Geoffrey Wainwright, currently Roosevelt Professor at Union Theological Seminary, New York, comes as Professor of Systematic Theology. Dr. Wainwright is a minister of the British Methodist Church. He is a theologian of international distinction. His most recent book is Doxology: The Praise of God in Worship, Doctrine, and Life. He has extensive experience in Africa, where he taught in the Protestant Faculty at Yaounde, Cameroon for six years. His six years in Africa were followed by six years of teaching at The Queen's College, Birmingham, England. He has been at Union for four years.

Grant Shockley, currently President of Philander Smith College, comes as Professor of Christian Education and Director of Black Church Affairs. Dr. Shockley brings experience as a professor, author, and theological administrator. His doctoral work was done at Columbia University. A distinguished faculty member at Garrett and at Candler, Dr. Shockley also served as President of the Interdenominational Theological Center in Atlanta. His most recent book is Black Pastors and Black Churches.

Richard Eslinger, currently Director of Worship and Preaching Resources for the United Methodist Board of Discipleship, comes as Associate Professor of Christian Worship. Dr. Eslinger, whose Ph.D. is from Boston, brings experience as a pastor (most recently at Old West Church, Boston), as a teacher, and as a leader in worship and preaching. He represents the United Methodist Church in numerous ecumenical settings including the Ecumenical Lectionary Committee. He is grounded historically in theology and liturgy and is thoroughly familiar with recent developments in worship.

Mary McClintock Fulkerson comes as Instructor in Historical Theology. Mrs. Fulkerson is a graduate of U.N.C., Chapel Hill, of Duke Divinity School, and is completing her Ph.D. at Vanderbilt University. She is an ordained minister in the Presbyterian Church. Experienced in local church ministry and in teaching, at Vanderbilt Divinity School, Mrs. Fulkerson is recognized as a scholar and teacher of uncommon potential.

The Divinity School will experience a number of retirements from the Faculty in coming years and thus we will need to continue an active program of development. There is much excitement about the enrichment which comes through the addition of new persons of excellence to an already distinguished Faculty.

STUDENTS:

Enrollment for the Spring 1983 semester was 368 students of whom 104 (28%) were women and 37 (10%) were minorities. The students came from 33 states and 6 foreign countries. Forty-six percent were from NC, followed by VA (8%), FL (6%), SC (4%), and TN (3%). Degree program enrollment included M.Div. 332, MRE 11, Th.M. 10, special 15. Of the 368 students, 276 (75%) were United Methodist. They were affiliated with 43 Annual Conferences. Seventy-six are from the North Carolina Conference. The Presbyterian (U.S.), Episcopal, Lutheran (L.C.A.), and Southern Baptist churches each had eight or more representatives. The remaining 58 students were affiliated with 26 other denominations. The median grade point average for the entering class was 3.2 and median age was 23. Over eighty percent of the graduates are entering parish ministry.

NEW ENDOWMENTS:

Three new endowments were inaugurated in April. The Jameson Jones Endowment will enhance our programs in practical theology. The Robert McCormack Endowment is a scholarship fund for ministerial candidates from rural churches. The Annabel and Morris Williams Endowment Fund is a major gift which will enlarge and strengthen our programs for parish ministry.

These permanent endowments represent new and continuing support which help to undergrid the future of the Divinity School.

THE ANNUAL FUND:

Annual Fund giving this year once again showed a significant gain. The telethon was a signal success and the Divinity School continues to lead Duke University in the percentage of alumni who are contributing. More than forty percent of our graduates and many friends participate.

THE CENTER FOR STUDIES IN THE WESLEYAN TRADITION:

This Center, founded in 1980, has emerged as a leading teaching, research, and publication resource. Its Visiting Professor Program brought David Stacey, Principal of Wesley College, Bristol, to teach during the Spring, 1983. In the Fall, Jose Miguez Bonino, of Buenos Aires, Argentina, will be Visiting Professor. The Visiting Scholar Program has brought Methodist scholars and leaders from all over the world: Morna Hooker (England), Manfred Marquardt (West Germany), Peder Borgen (Norway), Helmut Klausner (Austria), Bishop Ole Borgen (Sweden). The Baker Collection, one of the largest and finest collections of Methodist history and theology in the world, greatly enhances the work of the Center. The Center begins a new publication project this summer. Entitled Duke Studies in the Wesleyan Tradition, with Thomas Langford as General Editor, this series of volumes will further Duke's reputation for Wesley and Methodist Studies. Frank Baker continues his massive editing project of the Bicentennial Edition of Wesley's Works.

CONTINUING EDUCATION:

The Divinity School of Duke University consistently offers excellent programs of unusual variety and benefit to persons who seek formal channels for further learning. A highlight of the year is the Convocation and Pastor's School. For 1983, this event will take place November 7-9 at Duke University. Principal lecturers and preachers will be Albert Outler, Martin Marty, and Peter Gomes.

For more information about any of our programs, please write or call: The Divinity School, Duke University, Durham, North Carolina 27706, (919) 84-3234.

Dean Dennis Campbell

BOARD OF HEALTH AND WELFARE MINISTRIES

DAY CARE PROGRAMS IN THE CHURCHES: The National Council of Churches Office of Child Advocacy has spent a year in a statistical study of day care services provided by Protestant Churches. This study indicated that United Methodist Churches are the largest denominational group in day care. Some parental counseling is offered by 29% of these, some health care is provided by 14% and 11% provide emergency drop-off care. Emergency drop-off care allows parents to respond to unexpected problems and is believed to help prevent child abuse.

GOLDEN CROSS: During 1982, thirty-four people in eleven districts received assistance in the amount of \$17,227.43. In addition, we contributed \$5,500.00 to the Chaplain program at Duke Medical Center and \$3,000.00 to the Good Shepherd Home at Lake Waccamaw.

You can be proud of the part you have in the Golden Cross Fund.

CHILDREN'S HOME: The transition from a residential services home to group homes throughout the districts is gradually being effected. A very successful group home is operating in Raleigh. The one in Fremont will be operational soon and plans are being made to place one in Edenton. Establishing these group homes and expanding the foster care program are the primary emphasis now.

RETIREMENT HOMES, INC.: Our retirement homes and the Coble Health Care Center cared for more than 400 persons in 1982. The latest census reflects 24 Methodist ministers and wives, plus 314 lay Methodists from the N.C. Conference. The Greenville Home will become a reality. The land has been secured, plans for the building are complete and fund raising efforts are underway. Our Retirement Homes provided at least \$360,000 of benevolent care in 1982.

THE 1984 EMPHASIS: The 1984 Emphasis will be on children, youth and families. The theme will be "Family Well-Being: Issues and Problems." As the General Division of Health and Welfare Ministries develops the content there will be several regional meetings leading to a major consultation.

Board of Health and Welfare Ministries Report to the 1983 Annual Conference

1. The specific recommendations of the Board of Health and Welfare are included in the Conference COM Report.
2. The program report of the Board is shown in the Agency Report booklet -- Report #10 on yellow paper.
3. Nominations for the 1987 Class of Trustees for The Methodist Home for children are shown along with two nominees to fill vacancies in the class of 1985.
4. Nominations for the 1987 Class of Trustees for The Methodist Retirement Home are shown along with the other classes.
5. Two recent developments of great interest to the Conference are:
 - the opening of the new Group Teaching - Family Home in Fremont,
 - and the progress towards the new retirement facility in Greenville.

Respectfully submitted,
Robert Wallace, Chairperson
Rachel Moser, Secretary

THE METHODIST RETIREMENT HOMES, INC.

The constantly increasing ratio of older Americans to the total population, the state of the economy, the drastic changes in Government regulations, and the increasing popularity of the life care community have caused vast changes and increased needs in the ministry through the Methodist Retirement Homes in the North Carolina Conference. This has been a vital and dynamic year with aggressive help from our Board of Trustees and from each of you through your acceptance of the Outreach Ministries

Fair Share Apportionment. This has enabled the Homes and Health Care Centers to provide for increasing numbers of Methodists from Eastern North Carolina.

We are grateful for the increase in gifts we receive -- both in the Fair Share Apportionment that comes to assist individuals in our facilities who have outlived their resources and also your tax exempt contributions to the Retirement Homes Supplemental Assistance program and Pooled Income Funds along with the other methods that have been suggested by our Director of Public Relations and Development, the Rev. Nathan H. Byrd. The Reverend Mr. Byrd is presenting the needs and programs of all the Retirement Facilities throughout the Conference and through all the establishment of an Auxiliary.

We want you to know that your gifts are received with gratitude and a sense of significance. No gift is too small to be meaningful in our work with the aging.

We continue to work in developing the Greenville facility and other facilities as needed to give service and care to our Senior Adults. We know that you will want to be a part of this and, therefore, we will actively contact you and ask for your prayers, your gifts, your good will and your understanding.

During 1982 we served more than 500 people in the Durham facilities and Wesley Pines in Lumberton. This total number was served for varying lengths of time and represent some who have been members of our Homes for many years. Some were served in nursing for only a short period of time.

Medicare and Medicaid no longer provide for us the financial assistance that once was available. We are committed to serve our members and to serve them well to the extent that in 1982 we came to the aid of 138 persons who either had exhausted their personal resources or did not have resources when they came to the Methodist Retirement Homes. These services were provided for through the Fair Share funds or on a case by case basis.

On May 16, 1983 we dedicated land for the projected Cypress Glen Retirement Home in Greenville. The Cypress Glen Home will necessitate a private capital funds campaign which is now in progress and we hope will be successful in order that many of our aging from eastern North Carolina may be cared for in a setting that is not only loving but Christian in every way. Cypress Glen will join the Durham Retirement Home, the Coble Health Care Center and Wesley Pines Home in Lumberton and together this will provide care for 525 members.

During the past year we have maintained an occupancy rate of 96% at the Coble Health Care Center and 98% in our Retirement and Home for the Aging Facilities. The apartments at Wesley Pines have been attractively landscaped and are almost completely filled.

Your Homes continue to remain financially sound and stable. Upon request we will be glad to send you a copy of our Annual Report. Copies of our Annual Audit will be available in the offices of the Conference Treasurer, the Executive Director and the Administrators.

Highlights of the year's work include:

- The completion of the planning stage of the Cypress Home and the beginning of the fund raising drive. This necessitated the need for the appointment of a new Administrator-in-training.
- The renovation of a solarium in the Health Care Center to a semi-private room for patients.
- The renovation of the Bishop's Lounge to an apartment at the Durham Home.
- Expansion of the Chaplain's service and the receipt by Chaplain Kelly J. Wilson, III of this credentials as a United Methodist Chaplain in the College of Chaplains.
- The establishment of specific goals for the Supplemental Assistance Fund and the Pooled Income Fund in order to provide for greater benevolent needs during the next few decades.
- The employment of Saga Foods Systems for food service and management at the Durham facilities.
- Participation in the Division on Aging of the Methodist Health and Welfare Ministries and the discussion of the new structure of that Division under the Board of Global Ministries.
- Sponsoring of a dinner and seminar for ministers and laypersons in each District last fall.
- Full participation of Retirement Homes in the North Carolina Association of Non-Profit Homes for the Aging and its political action committee. National membership in the American Association of Homes for the Aging, and the Board of Health and Welfare Ministries of the United Methodist

Church. Frank Bullock, Administrator of the Coble Health Care Center has been elected an at-large delegate to the Board of Governors of the National Association of AAHA and president of the North Carolina Association of Non-Profit Homes for the Aging.

-- We continue to encourage each church to set aside Mothers' Day as a special time which the needs of our work may be explained from every pulpit in our Conference. Bulletin inserts are provided each pastor with the request that the work of the Homes be given some significant recognition and explanation from the pulpit.

We were all saddened by the death of the Reverend Lafon C. Vereen, Administrator of Wesley Pines, and who spent the past ten years of his ministry in service to the Methodist Retirement Homes. His work with the Homes will be remembered with love and affection and his name will be honored.

Please contact the Homes for information regarding our facilities. If you should need a program for any segment of your church group or someone to fill your pulpit on Sunday, we have the staff available who would be happy to tell our story, "An Opportunity To Continue." New material and special brochures are available and will be sent to you upon request.

We appreciate the increased number of hours donated by our volunteers, by members of our local committees, by our loyal Board of Trustees and the many others who have continuing concern for the growing segment of our Conference.

W. Donald Penley, Executive Director
Rev. Nathan H. Byrd, Director of Public Relations and Development
Kimsey King, Administrator, Durham Home
Frank Bullock, Administrator, Coble Health Care Center
Wayne D. Powers, Administrator, Wesley Pines

Dr. Bailey, Bishop Cannon, Bishop Sanders, Bishop Blackburn:

I am pleased to have the opportunity today to share with you information about the Cypress Glen Retirement Home, which will be built in Greenville.

I am Chairman of the Planning Committee for this exciting endeavor and ambitious effort. Indeed, it will be an effort. \$ 6,300,000 must be raised. I feel certain that never before has this much money been raised in Eastern North Carolina for such a project. To make this facility a reality, we will need hard work and commitments from many. But the result will be worth it.

This will be the finest retirement complex in North Carolina. In fact, it will be one of the most innovative and comfortable in the entire South.

Cypress Glen will be a great asset to our Methodist conference. It will allow Methodists, in this part of the state, to retire in comfort and security, closer to family and friends.

Again let me stress -- this is not a nursing, nor rest home. It will be a place for active people...Happy people...A place for learning...A place for continued growth. An opportunity to form new relationships and continue old ones.

Upon completion, the Home will contain 125 rooms, a full health care facility, and condominiums. But let us be very realistic -- it will never be completed without the help and support of everyone of you here today and those whom you represent.

It is my hope and prayer that all of us will become committed to making Cypress Glen a reality.

Leo Jenkins

METHODIST HOME FOR CHILDREN

We've had another good year at the Methodist Home for Children in our Christian Ministry to Children, Youth, and Their Families. Douglas Byrd, our Director of Public Relations and Planned Giving, has prepared an excellent visual and verbal presentation for us today. He is assisted at the projector by one of our Board Members, Bill Cottingham. Douglas will give our report at this time.

(The Douglas Byrd Report)

Thank you Douglas. As most of you know, next week I'm concluding my ministry at the Home as the executive director. I am gratified with the accomplishments for boys and girls and their families which have been made during my almost four years of service to this agency. The board, staff, and I working together have developed a sophisticated residential treatment program for troubled youth and their families, using the teaching-family model. We have also established community-based programs of foster family services, family counseling, and youth homes. We have seen many boys and girls, who were headed in the wrong direction, turned around, and receive the solid foundations which they needed to become useful, productive Christian citizens of our various communities. I appreciate very much the support which I have received from the Conference, the Board, and the Staff in reaching these goals. My prayers and best wishes will be with the new Director, the Staff and the Trustees as they continue to provide quality child care and treatment services to children, youth, and families in the name of Christ and the Church.

Rufus H. Stark has been elected by the Board of Trustees and appointed by the Bishop to become the new Executive Director. Rufus is well known to all of you since he has been an outstanding minister in the conference for the last 28 years. I would like to introduce him at this time for a few concluding remarks.

Edward C. Elliott

A General Statement of My Understanding of the Philosophy of Child, Youth, and Family Issues of the United Methodist Church and the Role of the Methodist Home for Children in Fulfilling That Ministry

by Rufus H. Stark, II

The United Methodist Church under the incentive and direction of the Gospel of Jesus Christ has comprehensive concerns for children, youth and families. This concern manifests itself in a variety of ways:

1. Concern for nurture. Of primary concern is the nurture of the individual's relationship to Jesus Christ that each person may come into saving relationship with Him. Derived from this is the ever broadening concern for the total nurture of the person into the fullness of his/her potential.
2. Concern for physical well-being of children, youth, and families. We care about persons having adequate food, clothing, and shelter. Maintenance of sound physical and emotional health is a part of this concern.
3. Concern about influences which threaten children, youth, and families. The Church cares about developing strategies to combat influences which threaten the well-being of children, youth, and families: drugs and alcohol; distorted sexual views and practices; abuse of children, youth and spouses; materialistic exploitation of the home; oppression; and warfare.

The basic strategy of the Church in addressing these concerns is to cultivate the strong Christian home which is the basic community for assuring the health, nurturing, and general well-being of children, youth, and families. To the extent that homes are strong and faithful, child, youth, and family issues are well cared for.

In reality in our society there are many weak homes. The pressures of the secular society daily threaten the stability of family life, and many homes experience a fragile existence. Children and youth in these settings often are deprived of the basic love which could provide a sense of security, personal self-esteem, and general well-being.

In the last century the individual home weakened by poor physical

health often resulting in the early death of parents. Many children and youth were orphaned. The Church responded to this need by providing a home when the natural home was lost, and we developed orphanages. The Methodist Orphanage in Raleigh was developed during this period.

In our present time the stability of the home is threatened not so much by the physical death of parents as by the spiritual and emotional death or illness of parents, leaving children, youth, and spouses bereft of love and acceptance. Such persons often suffer from low self-esteem. Many have no haven to which to turn, and some act out their frustration in depression, violence, anger, etc.

It is to this need that the present Methodist Home for Children is called to minister. This is the major direction of the Home as set forth in the Child Care Plan adopted by the Annual Conference in 1979. The Plan notes that in this kind of ministry it is important to work with children and youth in settings as close as possible to the natural parents. The Home is now in the process of decentralizing the program. Emphasis will be on area group care facilities with a smaller central residential facility for use for treatment of children and for training of staff. Foster parent development is a key area of concern. The Home is well into this decentralization.

It is important that the Home make progress in specific implementation of this plan. I know that my administration needs to devise a realistic timetable in planning so that the Board can demonstrate accountability both to itself and to the Annual Conference. In so doing the Board and administration must accurately monitor the total work of child care in our state as performed by state and private agencies that the Board may best know how to respond to the needs.

Undergoing this major transition brings forth feelings of vulnerability. But along with this vulnerability comes an enormous opportunity for creativity. Now is the time for the Methodist Home for Children to seize the moment to look afresh at the high call of Christ to be about His mission. The Board and administration must think boldly. They must be willing to dream, being careful in the use of resources but not being afraid to risk.

The Methodist Home for Children should become the major institution beyond the local church for developing stable homelife in the Annual Conference in the following ways:

1. By providing quality care for any child or youth damaged by the breakdown of his/her home.
2. By becoming a resource center in enabling local churches and individuals to work to stabilize family life.
3. By serving as a major advocate for children, youth, and families - speaking out in the public sector with forthrightness and determination.

Surely, this is a time of destiny for the Methodist Home for Children.

For 84 years our North Carolina Conference has extended to troubled children and youth an arm of compassion through our special care ministry. For the first 56 of those years the METHODIST ORPHANAGE provided care for mostly orphans with perhaps the greatest acceptance and strongest support ever given to a special ministry of the Church.

As we entered the second half of the 20th century, the Church found it necessary to re-define her child care ministry to discover who were the children who were hurting and how the Church could help them. In 1955 our name was changed to THE METHODIST HOME FOR CHILDREN in an attempt to more closely define this ministry and the persons we were seeking to serve.

Perhaps the changes affecting child care ministries can best be seen in the fact that there are few orphans in child care institutions today. Instead, we find troubled children and youth who are the products often of broken homes, the relentless stress of today's world, the crumbling traditional social structures, and often times decaying moral standards.

In September 1976 at the request of our Board of Trustees the Conference Division of Health and Welfare Ministries appointed a Study Commission on Child Care to take a serious look at the needs of children in our conference area with the intention of determining how we could best meet those needs while being the best stewards of our resources. Two years later our Conference set the goals and guidelines for our child care ministry -- entrusting to the Methodist Home for Children the

responsibility of being "the service arm of the North Carolina Conference and its churches in aid to children and youth."

The Home was directed to establish group homes for the care of children and youth throughout the conference area. Today, there are four youth homes on our Raleigh campus. A fifth youth home has been established in the Longview community of east Raleigh. We are pleased to announce that a sixth youth home is being opened this month in the Goldsboro District at Fremont.

Our child care ministry is also being extended into the Elizabeth City District where our trustees have just approved the location of a youth home in the town of Edenton to serve the needs of children and youth in the northeastern section of our conference.

Plans are also being formulated for a meeting of church and community leaders in the Fayetteville District to determine more accurately the needs of that district and how the Methodist Home for Children can best help those needs.

From the latest Duke Endowment Annual Report you will be interested to know that the Methodist Home for Children cared for 106 different children and youth during the past yearly report period. At the same time we ministered to 120 adults who were a part of 88 different family units. Fifty-six of these youth lived in our youth homes and were a part of our residential treatment/care program.

It is interesting to note while 106 different children were served during the past 12 months report period, seventy-four were admitted to the programs of the Methodist Home for Children during that same 12 months. Few years if any during the 84 years history of the Home have as many children been admitted to the Home's programs of care. This points up the fact that our present ministry involves a much more intensive short-term treatment program as contrasted to the earlier program of custodial care over a longer period of time. While 20-25 years ago a child often lived at the Home 10-15 years of his life, today a child moves through the treatment/care program in about 18 months and then returns to his natural family or another permanent placement. You will also be interested to know that while we served 106 children in the 12 months period earlier referred to, we have served 90 children in the past six months period.

Another directive was to develop a program of foster care whereby children and youth could be cared for in the homes of loving and caring foster parents. Eighteen foster homes have now been licensed and on April first of this year we had thirteen foster children placed in these homes. A total of sixteen children have been cared for in the past year in our foster homes. Please keep in mind that these foster homes represent homes where dedicated and trained Christian parents are now equipped to care for children with special needs in the months and years ahead.

The Annual Conference also directed the Home to develop a family counseling ministry "to strengthen family life and to reach troubled families with assistance which would help the families stay together." This ministry has been established, and 30 different youth were served along with 27 adults in 21 different family units. Twelve additional youth were provided counseling and financial assistance to pursue their higher education after they left the Home.

Three other program guidelines were to be considered for future programs of the Home, and these recommendations remain under study and consideration at this time, as does a fourth, to consider changing the corporate name of the Home to "more closely indicate services being rendered by the Church in and through its new and expanded program."

The final action taken by the 1979 Annual Conference was the approval to "sell, lease, develop, or otherwise utilize the property of the Methodist Home for Children...to more adequately generate revenue for the implementation and continued economic support of the Methodist Home for Children and its related services." Today 31 of the 62 acres have been sold. Seven acres have been utilized in developing the streets, sidewalks, and utilities to enhance the sale of the property. A little over 5 acres have been reserved for future uses of the Church or Home. One acre is under pending contract for sale. This leaves 18 acres remaining to be sold.

The trustees of the Home have sought to follow the directives given by the Annual Conference as to the disposition of the campus in Raleigh in order to provide the necessary capital and income to carry out our Conference child care ministry. The staff has sought to follow the program guidelines established for the care of troubled children and youth in our conference area. Our successes have been possible mainly because of the support you have given; and on behalf of the trustees, staff, and children may I take this opportunity to thank you for your support of this vital ministry of the Church. Thank you for making it possible for the Methodist Home for Children to be one of the 65 child care agencies of United Methodism reaching out to minister in the name of our Lord to His precious children.

In the 18th chapter of the Gospel According to Matthew, we have the directive from our Lord Jesus Christ himself -- "If a man has a hundred sheep, and one of them goes astray, does he not leave the ninety-nine and go to the mountains to seek the one that is straying? And if he should find it, assuredly, I say to you, he rejoices more over that sheep than over the ninety-nine that did not go astray. Even so, it is not the will of your Father who is in heaven that one of these little ones should perish."

Edward C. Elliott

GOLDEN CROSS REPORT FOR 1982

Golden Cross is part of the Outreach Ministries of our Conference. This program gives financial assistance to United Methodist laypersons who are in need because of medical expenses which are beyond their ability to pay. It is a concrete way we fulfill our Lord's directive to care for the sick and needy in His name. Here is a typical example of the people we assist through Golden Cross.

The applicant has been a member of the United Methodist Church for over twenty-five years. She has been handicapped most of her life. Yet, she cares for her aged mother. Her pastor writes, "In spite of her handicap she contributes greatly to the life of our church. She is a beautiful, sensitive person with a deep commitment to Jesus Christ."

The applicant wrote, after receiving Golden Cross assistance, "I didn't know where to turn. I felt completely helpless. Then my pastor told me about Golden Cross. I thank Golden Cross, but most of all I thank God for people like you, United Methodists." She continued:

G. The goodness and love Christ put in your heart.

O. Because of people like you, Old people are not alone.

L. Love in Christian hearts.

D. To Do for others who can't help themselves.

E. The Eyes for those who are spiritually blind.

N. You never give up trying to help others.

C. On the cross of glory Christ died for everyone.

R. We must all be ready to do our best.

O. The young and Old at times need help.

S. For all you are doing, Someday you'll be blessed.

S. May the Son of man always smile on you.

During 1982, thirty-four people in eleven districts received assistance in the amount of \$17,227.43. In addition, we contributed \$5,500.00 to the Chaplain program at Duke Medical Center and \$3,000.00 to the Good Shepherd Home at Lake Waccamaw.

You can be proud of the part you have in the Golden Cross Fund.

J. L. Hood, Director

THE BOARD OF CHURCH AND SOCIETY

The Board of Church and Society presents to this Annual Conference the following which have been written and reviewed by our Board and come to you with its endorsement.

1. A Position Paper on Security and Peace in Central America
2. A Resolution on Public Utilities
3. A Resolution on Drunk Driving
4. A Resolution on Medical Needs of the Aged and the Poor
5. A Resolution on Tuition Tax Credits

POSITION PAPER ON SECURITY AND PEACE IN CENTRAL AMERICA

I. BASIS OF OUR CONCERN (Defeated)

Growing conflict and increasing U.S. military involvement in Central America is an issue which calls for the immediate attention of all U.S. Christians. In our desire to be peacemakers obedient to the teachings of Jesus Christ, the Board of Church and Society has prepared this position paper for study by the United Methodist Churches in the N.C. Conference.

The evidence shows* that the primary thrust of the revolutions in El Salvador and Guatemala is the desire of the people to be free of military dictatorship, to have freedom from terror for their families and enough land and food to sustain them. Because of their commitment to the poor in El Salvador, Guatemala, and Honduras, the churches and their workers are special targets of repression.

The Latin American churches have repeatedly stated** during the last decade that external subversion is not the primary cause of the conflict in their countries. The dominant challenge is internal: perennial conditions of landed aristocracy, wretched poverty, and the denial of basic human rights. To interpret the problems in Central America primarily in terms of Communism versus Capitalism, or in terms of the competition between the U.S. and the U.S.S.R., is profoundly mistaken. To suppose that military measures can bring lasting solutions is also mistaken. The primary issues are economic and social justice and the participation of the population in shaping the societies.

We seek a deepened understanding of the Central American crisis and the application of our Christian Faith to the solution of it. It is our Faith that leads us to examine the policies of our government towards Central America and to protest them. We are uneasy about the millions of tax dollars given in military equipment, training, and support to the governments of El Salvador, Guatemala, and Honduras, to be used against their own populations and those of neighboring countries. We cannot be silent about the total disregard of internationally-recognized human rights or the ruthless slaughter of thousands of civilians each year.

Nicaragua is of special concern. We cannot support U.S. efforts to isolate, destabilize, and overthrow the new government there. Such efforts are immoral, unconstitutional, in open defiance of international law, and contrary to declared U.S. support for the right of all people freely to determine their own government. At the same time we must urge the Nicaraguan leadership to respect the rights of all citizens, even those who oppose official policy; and to draw its strength from the goodwill of the people who support its policies and not from oppression of those in opposition.

North Carolina is particularly caught up in U.S. military intervention in Central America. Salvadoran soldiers were trained in our midst at Ft. Bragg, and U.S. Green Beret forces were sent from there as military trainers and advisors to both El Salvador and Honduras. An increasingly large share of the Federal taxes we pay is being used to support military programs while social programs in North Carolina are being reduced.

II. RECOMMENDED POLICY CHANGES

We reaffirm our Resolution adopted by our 1982 Annual Conference, which calls upon all governments "to adopt and to implement policies of nonintervention in the internal affairs of other countries and to eliminate arms sales, particularly across national boundaries."*** In that spirit we call upon our Government to:

Footnotes:

* Epistle of May 7, 1981, from the Council of Protestant Methodist Churches of Latin America, to the Council of Bishops of the United Methodist Church.

** Ibid.

See also Esther and Mortimer Arias, The Cry of My People, pp. 108, 110, 112, and 121-123.

***1982 Journal of the N.C. Annual Conference, p.229.

1. Review and reconsider all military aid to the governments of South and Central America, and the role of combat and counterinsurgency assistance advisors now in El Salvador and Honduras.

2. Case efforts to isolate and destabilize the government of Nicaragua.

3. Promote negotiations between contending parties in El Salvador and Guatemala in a secure and peaceful manner, respecting the views and participation of all concerned.

4. Grant political asylum or refugee status to Central Americans seeking temporary refuge in the United States until the violence in their homelands ends and they can return to join the rebuilding of their societies.

III. WHAT YOU CAN DO

1. Pray and strive, individually and together, for an early peace in El Salvador and in Guatemala.

2. Become increasingly informed on the peace and justice issues in Central America.

3. Inform others. Have a house meeting, inviting friends to your home, show a film or filmstrip, and talk about it together. Write a Letter to the Editor; inform the readers of some aspect of the Central American crisis that is being inadequately addressed in the newspapers. Request the Public Library to order and display books and periodicals that cover the current situation in Central America. Contact Church groups, civic clubs, and university classes to see if you can help them arrange the showing of a film or the presentation of a guest speaker.

4. Write, call, or visit your Senators and Representatives in order to share your views. Contacts by concerned citizens have already encouraged many members of Congress to question military assistance and to press for a negotiated solution.

IV. RESOURCES

A. SPEAKERS AVAILABLE:

1. Dr. Gilbert Josepn, Latin American Inst., UNC, Chapel Hill, N.C. 27514. (Professor of History) . Topic: "Nicaragua: Whither the Revolution?" Address: 230 Forest Hills Rd., Chapel Hill 27514 Phone: 967-4793.

2. Knut Walker, 106-A Bernard St., Chapel Hill, 27514. 933-6616 Former Dean of Student Affairs at the Central American University El Salvador. Topic: "Revolution and Counterrevolution: How Did It Begin? How Will It End?"

3. Dr. Lars Schoultz, UNC Political Science Dept., Chapel Hill, N.C. 27514. Phone: 962-3041; Home 929-6087. In late 1982 was on tour of Central America for Amnesty International.

4. Mrs. Gail Phares, 1105 Sapling Place, Raleigh, 27609. Phone 848-3936. Director of the Carolina Inter-Faith Task Force of Central America; former Maryknoll Missionary to Nicaragua and Guatemala; former staff of U.S. Inter-American Agency; Master Degree in Latin America Affairs.

Topic: "Central America: Roots of the Crisis"
"Guatemala: A Country Besieged"
"El Salvador"

5. Rev. Joseph Moran, Ass. Director of Carolina Inter-Faith Task Force on Central America, Durham, NC (1106 Lamond Ave., Durham, 27701: 688-3843) Former Missionary in Honduras; former education specialist in Guatemala for a U.S. government agency.
Topics: "Honduras"
"Churches' Role in Central America"
"El Salvador"

B. AUDIO-VISUALS:

1. The Grave of a Salvadoran Refugee, FS, 16 minutes. Available from Media Center, Box 10955, Raleigh, 27605, Phone: 832-9560. (Free to churches that paid the nominal Membership Fee.)
2. Slides: Central America: The Roots of the Crisis, 25 minutes, 1981. The history, economics, and politics of the situation. Obtain from: American Friends Service Committee, P.O. Box 2234, High Point 27261.
3. 28-minute color film, Americas in Transition; prize-winning documentary of U.S. relations with these troubled countries. Obtain from: CROP/CWS, 1006 Lamond Ave., Durham 27701. 688-3843 (Also available in videotape from Media Center (address above))
4. El Salvador: Another Viet Nam? 3/4" videotape, 60 minutes, from Public Broadcasting System; focuses on El Salvador. Obtain from: Carolina Committee on Central America, P.O. Box 787, Chapel Hill, 27514.
5. Roses in December, on Jean Donovan, one of four U.S. Missionaries murdered in El Salvador Dec.2, 1980. Rent film from: First Run Features, 144 Bleeker St., NY, NY 10012.
Obtain 1/2" or 3/4" Videocassette from: Carolina Inter-Faith Task Force on Central America, 1105 Sapling Place, Raleigh, 27609; 848-3936.

C. WRITTEN:

1. The Cry of My People, by Esther and Mortimer Arias; Mission Study text for 1981; Friendship Press, \$2.95. Obtain from Cokesbury.
2. In Every Person Who Hopes, by James and Margaret Goff, Friendship Press, for 1981 L. Am. Study; \$3.75. Obtain from Cokesbury.
3. "Honduras on the Edge" by Wash. Post Correspondent Loren Jenkins in The Atlantic, August, 1982.
4. "A Splendid Little War: Drawing the Line in El Salvador," by Wm. M. LeoGrande of American University, in International Security, Vol.6, No.1, by Harvard and M.I.T.
5. Consult the Periodical Index at your Library for the most recent articles. Note: Many libraries also loan film and filmstrip projectors for church and community groups.

RESOLUTION ON PUBLIC UTILITY RATES

WHEREAS the consumption of electricity is a necessity of modern society whose cost is rapidly rising beyond the means of people with low and low-fixed incomes; and

WHEREAS electric companies are quasi-monopolies free from competition and allowed by to recover a reasonable profit sufficient to attract and keep capital investment and pay dividends on preferred stock and earnings on common stock equities; and

WHEREAS the North Carolina Utilities Commission, under the laws of North Carolina, has the authority and responsibility to set electric rates based upon a reasonable cost of services and a fair rate of stockholder return; and

THEREFORE BE IT RESOLVED that we the North Carolina Conference of the United Methodist Church encourage members of the State Utilities Commission to continue and intensify recent efforts to consider management efficiency and more reasonable rates of return in their rate setting process;

BE IT FURTHER RESOLVED that copies of this resolution be sent to all members of the North Carolina Utilities Commission.

A RESOLUTION ON DRUNK DRIVING

WHEREAS Alcohol is so integrated into our nation's social and economic fabric that until recently drinking and driving was an almost untouchable political issue, becoming "America's Socially Accepted Form of Murder" taking the lives of nearly seventy Americans per day, injuring more than on million Americans each year, and causing more than one half of the Nation's auto fatalities; * and

WHEREAS The startling results reported by New Jersey, whose death rate for 18 to 20 year old drunk drivers climbed by 176 percent after the state lowered its drinking age to 18, with other states experiencing the same, leading 27 of these states (including New Jersey) to raise the legal drinking age to 21, with an appreciable drop in teenage DUI's; and

WHEREAS Our neighboring states of Virginia and Tennessee have adopted the toughest drunk driving laws in the nation and have appreciably reduced the number of accidents involving DUI's;

BE IT THEREFORE RESOLVED

That the North Carolina Conference of the United Methodist Church urge the adoption of the report by the Governor's Task Force on Drunken Driving; I.E. to raise the drinking age, to impose stricter penalties on those convicted of DUI, to impose a uniform sentencing regardless of social status, race or creed; ** and

BE IT FURTHER RESOLVED

That we, as Christians, adopt and support the system of "Court Watch" used in Forsythe County District Traffic Court.* The North Carolina Conference affirmed the action taken by the N.C. State Legislature regarding this resolution.

BE IT FURTHER RESOLVED

That local N.C. United Methodist Churches would be open to serve as channels for first-time offenders on a 12-hour community service work project.

* Newsweek/September 13, 1982

** News and Observer June 15, 1982

A RESOLUTION ON MEDICAL NEEDS OF THE AGED AND THE POOR

WHEREAS The 1980 General Conference of the United Methodist Church states regarding health care; "All people should be entitled to a basic benefits package of preventive and health care services. We reject any notion of dual standards of care;" and

WHEREAS The cutbacks in Federal aid to states for Medicaid and the restriction on Medicaid payments are causing many elderly patients to be returned to their homes earlier than is desirable; and

WHEREAS Many families cannot bear the financial burden, and in many instances the physical burden of caring for aged and/or the sick, and

WHEREAS The home health care budgets have been cut, eliminating the custodial care for these patients, and

WHEREAS Health insurance coverage is so complicated as to be misunderstood by the average person, leading many poor to purchase the most expensive policy (due to the lower amount of cost sharing), often trading the cost of the insurance against rent and food;

THEREFORE BE IT RESOLVED

That the North Carolina Conference of the United Methodist Church ask its members to individually and collectively urge the Congress to restore the health care benefits most needed by the elderly and the poor, and

IT FURTHER RESOLVED

That as we work to regain this much needed help we will not forget our own Christian responsibility and urge the local churches to work with the Home Health Services in their county to provide the custodial care by volunteers, and to render assistance to families by sitting with the patient to give the family a respite or rest from the sick room: and that the members of each church do all within their power to reduce the cost of medical care by volunteering in the hospitals, and nursing homes, by working with the Hospice programs, and where there is no such program by organizing one.

Information on cutbacks and programs from talking with Home Health Service and Social Service workers.

RESOLUTION ON TUITION TAX CREDITS

HEREAS the concept of public education available to all as embodied in our public elementary and secondary school systems is a great force in a democratic society, giving the possibility for each citizen to realize his/her maximum potential; and

HEREAS a tuition credit on federal or state tax liability would have the effect of drawing more students away from public schools and thereby the interest of their parents; and

HEREAS a tuition credit on taxes due would in effect be a subsidy of private schools; and

HEREAS another bureaucratic system would be required to certify the allowance of such credits;

IT THEREFORE RESOLVED that the Board of Church and Society of the North Carolina Annual Conference of the United Methodist Church calls attention to the 1980 Book of Resolutions of the United Methodist Church ("Church-Government Relations," p.51) which expresses our specific opposition to such interference and

IT FURTHER RESOLVED that any tuition tax credit bill such as Senate Bill 2673 be opposed by every reasonable means; and that copies of this resolution be sent to all members of the North Carolina Congressional delegation.

RESOLUTION CONCERNING THE NUCLEAR ARMS RACE

HEREAS the human race is now threatened with annihilation by nuclear warfare on the part of the superpowers; and

HEREAS that threat is intensified by the continued escalation of the arms race, each side seeking to gain superiority over the other side and thereby disturbing the delicate and treacherous balance of terror, and

HEREAS the Council of Bishops of our UMC has unanimously denounced the nuclear arms race and the General Conference of our church has in the Social Principles condemned the production, possession, and use of nuclear weapons,

IT RESOLVED that the North Carolina Conference of the UMC urge the United States Government to negotiate with the Soviet Union a bi-lateral reduction of nuclear war heads to the lowest possible level."

Bruce Pate

BOARD OF PENSIONS ANNUAL REPORT 1983

REPORT A. GENERAL RECOMMENDATIONS

1. We recommend that the expense account of the Board of Pensions and such independent consultation expense necessary during 1984 be paid from funds designated as Administrative Expense in the Board of Pensions budget.
2. Pension Funding Crusade
The Pension Funding Crusade has provided the Board of Pensions with the ability to make significant increases in the past service benefits of our retired ministers and their families. After setting a goal of \$3 million to lift the per service year rate by about \$24.00, the Crusade has actually received funds of \$3.5 million. During the same period, the conversion of the pension program following the action of the 1980 General Conference to a new defined contribution method essentially "froze" the liability of the North Carolina Conference for service rendered through the end of 1981. The unfunded liability created by this action will be retired over a forty year period requiring less capital funding to increase the rate of benefits.
The stated purpose of the Pension Funding Crusade was to increase the rate of past service benefits, and all funds received during the Crusade have been directed to this end. The Board of Pensions has established a Pension Reserve Fund to include funds from the Pension Funding Crusade receipts received too late to be included in benefit calculations for 1983 and further contributions from churches still remitting funds to the Crusade. It is our recommendation that this Pension Reserve Fund be used solely to increase the past service benefits.
3. Statement of earnings from Methodist Foundation, Inc.:
Earnings credited to the Board of Pensions from funds invested in Methodist Foundation, Inc., in 1982: \$686,554.49
The percent earnings as of December 31, 1982, was 10.58% on Market Value. (Other portions of this report will be presented at the Annual Conference).

REPORT B. RECOMMENDATIONS FOR THE PENSION PROGRAM

The advent of the new Ministerial Pension Plan/Comprehensive Protection Plan in the North Carolina Conference on January 1, 1982, came at the end of a year-long period of study, deliberation, and education. The Conference Board of Pensions, together with Bishop Cannon, the Cabinet, and the Council on Finance and Administration, spent a number of hours looking at the various options that the new pension plan provided. The end result of those discussions was presented to and adopted by the 1981 Session of the North Carolina Conference.

During the summer and early fall of 1981, a number of meetings were held in each district to better inform members of the Administrative Boards of the financial requirements for the new program as their charges were building their budget for 1982. Charge Conferences held during the fall of 1982 revealed careful planning and a very sympathetic response from the charges to the new plan.

Much anticipation filled the month of January 1982, as the new billings were sent to the charges. A great sense of accomplishment was realized at the end of the month, however, when the report revealed that less than 25 charges failed to remit their full monthly responsibility. The report for the entire year, however, was even better as only six charges received any supplementation from the Pension Support Fund, and the total of this amount was only \$2,191.37. The Board of Pensions hereby expresses its deep gratitude to the laity of the North Carolina Conference for its faithful support of this new method of providing the retirement benefits of their pastors.

I. Past Service Liability

A. Past service will continue to be paid on the defined benefit concept (per service year rate) for all service rendered to the North Carolina Conference through December 31, 1981. This plan is expected to continue until all persons with past service benefits and their surviving spouses have died.

B. Goal of defined benefits (per service year rate) has been defined in the Book of Discipline for many years as 1% of the Conference Average Salary.

Take Cash Income (salary plus utilities) i.e.	\$ 15,000.00
Add Housing Allowance (20% of cash income)	+ 3,000.00

	\$ 18,000.00

Use this example for all full time Conference members. (Full, Associate, and Probationary) and derive the average. This becomes the Conference Average Salary. The 1983 CAS for the North Carolina Conference is \$16,463.00.

C. The current rate is \$152.00 per service year. Participation in the new Ministerial Pension Plan requires that an Annual Conference continue to increase its past service rate as the Conference Average Salary increases, to at least 0.9% to continue to participate fully in the new pension program. We propose that the past service rate for 1983 be increased on July 1, 1983, to \$164.00, and that this rate be established for 1984. Further increases will be presented to the Annual Conferences of the future as the Conference Average Salary increases.

D. To fund the past service rate with the General Board of Pensions will require an annual payment of \$1,132,239.00 for the next thirty years and an annual payment of \$975,189.00 for an additional eight years.

E. 1983 Operating Budget (Revised)

Annual Cost for Past Service Liability (\$152.00, 1/1-6/30/83; \$164.00, 7/1-12/31/83)	\$1,132,239.00
Insurance Program - Group Health	190,000.00
Group Life	4,000.00
Pension costs for ministers in Conference apptmts.	100,000.00
Board of Pensions administration	7,500.00
Pension Support Fund	+ 106,009.00

	\$1,539,748.00
Less: Methodist Foundation earnings (estimated)	- 550,000.00

1983 Conference Appropriation	\$ 989,748.00

F. 1984 Operating Budget (Revised)

Annual Cost for Past Service Liability (\$164.00 rate)	\$1,132,239.00
Insurance Program - Group Health	190,000.00
Group Life	4,000.00
Pension costs for ministers in Conference apptmts.	110,000.00
Board of Pensions administration	7,500.00
Pension Support Fund	+ 41,209.00

	\$1,484,948.00
Less: Methodist Foundation earnings (estimated)	- 580,000.00

Anticipated 1984 Conference Appropriation	\$ 904,948.00

G. To increase any past service rate will always involve accepting an unfunded liability that must be satisfied by either a single cash payment, a series of planned payments, or a combination of both.

II. Ministerial Pension Plan (MPP)

A. Service on and after January 1, 1982 will be funded on a new concept, called a defined contribution plan. This plan is basically deferred salary, and creates no unfunded liability because it builds an account of funds for a specific minister as his/ner salary is paid.

B. Funding is based on a percentage of Plan Compensation. Plan Compensation is calculated as follows:

Take Cash Income (salary plus utilities)	i.e. \$15,000.00 and
Add Housing Allowance (20% of cash income)	+ 3,000.00 and

Plan Compensation will be	\$18,000.00

- 1.No travel funding is ever used in Plan Compensation calculations as this is considered by the General Board of Pensions to be an item of local expense.
- 2.The utility allowance of the pastor is not considered by the General Board of Pensions to be more than 10% of the total Cash Income, regardless of the amount set at the Charge Conference.
- 3.For the 1982-1985 period, the funding formula will not include an amount for utilities. This means that only 90% of the Cash Income will be the base for Plan Compensation.
- 4.Where a cash housing allowance is provided as a part of the compensation for an appointment or where the pastor chooses to live in housing other than the parsonage provided by the charge, the Housing Allowance in the Plan Compensation calculation shall be considered 20% of the Cash Income, regardless of the amount of the cash Housing Allowance.
- C. The Ministerial Pension Plan contribution from the local church is to be paid monthly to the Conference Treasurer for transmission to the General Board of Pensions.
- D. These contributions are place in the individual minister's Church Account to be available for benefits when the minister becomes eligible for payment in the retired relationship. The following options are available at that time:
 - 1.A life annuity with 100% to the surviving contingent annuitant.
 - 2.A life annuity with 75% to the surviving contingent annuitant.
 - 3.A life annuity with 50% to the surviving contingent annuitant.
 - 4.A single-life annuity with ten years certain.
 - 5.A single-life annuity with five years certain.
 - 6.A single-life, (no refund) annuity.
- E. Each minister who is eligible for benefits will be required to designate beneficiaries for the benefits he/she is qualified to receive.
- F. We recommend that the following schedule of participation in the Ministerial Pension Plan be adopted and implemented to bring the North Carolina Conference participants into the intended structure of the Ministerial Pension Plan:

Year	Salaries and Utilities	MPP Percentage
1983	90%	9%
1984	90%	10%
1985	90%	10%
1986	100%*	10%*
1987	100%	10%
1988	100%	11%
1989	100%	11%
1990	100%	12%*

*Steps indicated/required in the Pension Plan Document.

III.Comprehensive Protection Plan (CPP)

A.This part of the program contains provisions for a death benefit, disability income, and funding for the peerage portion of the Ministerial Pension Plan. In addition to the provision of a death

benefit for either the spouse or the surviving spouse of the minister, the comprehensive plan also includes educational benefits for the children of a deceased minister. This part of the new plan is only available to those ministers serving full time.

1. Death benefits provide 150% of the Denominational Average Salary as the benefit paid on the death of an active minister through age 46, dropping on a graduated basis to 105% at age 55, 70% at age 62, and 20% upon retirement at any age.
 2. Disability payments are based on 40% of the Denominational Average Salary in effect at the time the minister is placed on disability.
 3. The peerage program provides for a contribution from the Comprehensive Protection Plan to the minister's Church Account of a sufficient amount to provide the minister with a total contribution for the year based on the Denominational Average Compensation. This would provide every minister in the North Carolina Conference under appointment to a full-time charge (Conference Member and Local Pastor) with an annual Church Account accumulation of 9% of Plan Compensation based on the Denominational Average Compensation.
- B. The cost of the Comprehensive Protection Plan is a 4.1% contribution of actual Plan Compensation. The minister will be required to pay 1% of the 4.1% as provided in the Comprehensive Protection Plan, and the church or charge will pay the additional 3.1%.

IV. Minister's Personal Account

A. The pension program provides that a minister who participates in the Ministerial Pension Plan shall contribute 3% of actual Plan Compensation annually to his/her Personal Account.

B. These funds would be available in a lump sum or in a variety of other options when the minister reaches age 60, or may be left to accumulate as an additional amount for monthly pension benefits.

C. The minister's personal account contributions can be made in one of three ways:

1. A tax-deferred annuity contribution. This option requires that the amount of the monthly contribution to the minister's personal account be withheld from his/her salary by the charge treasurer according to a signed agreement between the minister and the charge, and sent to the General Board of Pensions by the charge treasurer. The amount withheld should not be declared as income by the minister at the end of the year for either income tax or self-employment (Social Security) tax. The General Board of Pensions should be notified by the minister that he/she desires the contributions to be tax-deferred, and the monthly billing card should reflect that type of contribution.

2. A personal tax-deductible contribution. This option allows the minister to send the monthly contribution from funds received from the charge treasurer. The General Board of Pensions presumes this type of contribution to be the minister's preference unless they are notified otherwise. This type of contribution can be deducted from the minister's income for income tax purposes on the line for Individual Retirement Account (IRA) contributions.

3. A personal tax-paid contribution. This option also allows the minister to send the monthly contribution from funds received from the charge treasurer, but he/she must inform the General Board of Pensions that the contributions are so intended. The advantage of this type of contribution is that you may remove all such contributions at a later time without having to pay further taxes. Interest earned by such contributions is, however, taxable.

V. Implementation of the Program

The benefit program adopted by your Conference Board of Pensions seeks to provide a wider range of support for the minister's family through death benefits for every member of the family, disability income for the minister in time of great stress, educational benefits for children of deceased ministers, minimum annuity benefits for surviving spouses, and the build-up

of contributions to the Church Account of those ministers whose compensation is below the Denominational Average Salary.

- A. Costs of the past service pension program will be transmitted to the local charge through the Outreach Ministries - Fair Share Apportionment. We request the Council on Finance and Administration to include the following amount in the 1984 Outreach Ministries - Fair Share Budget for use in 1985:

Annual Cost of Past Service Liability	\$ 1,290,000.00
(\$180.00 rate)	
Insurance Program - Group Health	190,000.00
Group Life	4,000.00
Pension costs for ministers in Conference appointments	120,000.00
Board of Pensions administration	7,500.00
Pension Support Fund	23,448.00
	\$ 1,634,948.00
Less: Methodist Foundation earnings	\$580,000.00
Pension Reserve Fund	150,000.00
	\$730,000.00 - 730,000.00

Amount requested to be raised in 1984 for use in 1985-\$904,948.00

The budget request for 1984 is the same as is being raised in 1983.

- B. Costs of the Ministerial Pension Plan/Comprehensive Protection Plan will be borne by the local charge as an item of ministerial support according to the Plan Compensation of the minister and the category of the charge.

Full Time (Conference Member/Local Pastor)--13.1% of Plan Compensation.

Student (Conference Member/Local Pastor)--10% of Plan Compensation.

Less than Full Time (Conference Member/Local Pastor)--10% of salary.

Interim or Retired Supply-- no pension responsibility.

- C. Monthly payments from the local charge for the Ministerial Pension Plan and Comprehensive Protection Plan MUST be paid to the Conference Treasurer monthly so the Conference Treasurer can make his monthly payment to the General Board of Pensions as required by the Plan. Failure of the local charge to make these monthly payments will jeopardize their minister's participation in the Plan and diminish his/her future benefits.
- D. The minister will make regular payments to the Conference Treasurer for his/her portion (1%) of the Comprehensive Protection Plan.
- E. The minister will make regular payments to the General Board of Pensions for his/her Personal Account (3%).

VI. Summary

It is obvious that there has been a great improvement in the benefits currently being received by our retired families. The per service year rate has increased from \$82.00 per service year in 1978 to the present \$152.00 yearly rate for 1983. A minister retiring this year with forty years of pension credit will receive a monthly benefit of \$506.66, compared with \$273.33 in 1978. The increase to the \$164.00 on July 1 will bring the monthly benefit for that same minister to \$546.66. This is a 100% increase in a six year period!

Our constant aim is to provide our retired families with their needs for an adequate income to purchase essentials for living as well as to insure adequate care in case of illness. To these ends our recommendations are directed, and their satisfaction is found in the acceptance of the North Carolina Conference and its membership.

REPORT C. HOUSING EXCLUSION ALLOWANCE

Internal Revenue Service Document No. 5045 (10-67) declares:

"Rental Value of Home furnished a Clergyman, and costs of utilities

paid for him, as part of his compensation for carrying out his duties as a Clergyman, are not income to him, if he is duly ordained, licensed, or commissioned."

"A Rental Allowance paid to a Clergyman, paid as part of his compensation, is not income to the extent he used it, in the year received, to provide a home, or pay utilities for a home furnished to him. However, the church, or organization which employs him must have officially designated the payment as a Rental Allowance before the payment is made."

"The above rules are also applicable to retired Clergymen where a rent-free home or rental allowance is furnished him in recognition of past service in carrying out his duties as a Clergyman."

A revised ruling, 63, 156, 163-2CB 79 states:

"... the rental value of the home furnished to a retired minister as part of his compensation for services is excludable from his gross income under Section 107 (1) of the Code. Also, the rental allowance paid to him as part of his compensation for past services is excludable under Section 107 (2) of the Code, to the extent used by him for expenses directly related to providing a home."

(See Code Section 107, Reg. 1.107. 1-113.01)

These rulings have provided the opportunity in the past for our retired ministers to exclude a portion of their retirement income from the pension plan of the Annual Conference. Each year a specific amount was set by resolution adopted by the Annual Conference.

On May 29, 1981, the Internal Revenue Service provided a private ruling for the North Carolina Conference to allow the Board of Pensions "to designate up to 100% of the pension paid to a retired, ordained minister who is a member of your organization (North Carolina Conference) as 'rental allowance.'"

This new ruling provides the opportunity for each retired minister to deduct from his/her pension the actual amount spent for housing up to the full amount of the pension received. Items deductible include rent, mortgage payments, or a fair rental value of the home (including furnishings and appurtenances) as it would apply to the individual retired minister. Also deductible would be taxes, insurance, utilities, and repairs.

This benefit is only applicable to the income of a retired minister. It does not belong to a surviving spouse of a minister. This is not a ruling of the North Carolina Conference; it is a matter of the Internal Revenue Code specifying the fact that it applies only to the retired minister.

Therefore, the following resolution is presented to the North Carolina Conference of The United Methodist Church, meeting in Fayetteville, North Carolina, on June 6, 1983:

Whereas, The United Methodist Church has a tradition of providing housing (a parsonage) for its ministers, or in instances where no parsonage is owned by the charge a housing allowance; and

Whereas, Retired Ministers of the North Carolina Conference are entitled to the same privileges as those in the Effective Relationship; and

Whereas, the most practical method of providing housing for the Retired Ministers is by means of a Rental Allowance:

Therefore, Be It Resolved, that 100% of the benefits paid to each Retired Minister be set as a fair and reasonable Rental Allowance for each Retired Minister of this Annual Conference for 1983 and succeeding years. The Rental Allowance is specifically designated as compensation to the minister for the cost of renting or providing housing for the minister and his/her family and those costs related thereto, pursuant to the Code as stated in Document 5045 (10-67) and affirmed by a private ruling of the Internal Revenue Service dated May 29, 1981 (Index Nos. 0107.00-00 and 0107.01-00).

The Board of Pensions emphasizes that the Retired Minister who uses

tnis Rental Allowance must be able to furnish proof that he/she made expenditures in the amounts claimed. If the full 100% cannot be substantiated as expenditures, then claim should only be made for those amounts which can be verified.

Information from the Social Security Administration and the General Board of Pensions states that retired ministers should not file a self-employment schedule in their annual tax return for funds received as pension payments from the Annual Conference or the Duke Endowment as these are not payments for employment during the calendar year for which the taxes were being filed. Although they are categorized as "deferred salary" in the terminology of the pension program, they are considered by the Social Security Administration to be retirement benefits, and are, therefore, not subject to self-employment tax.

Further, the Board of Pensions absolves itself of any responsibility in the event the Internal Revenue Service disallows any Rental Allowance claimed.

REPORT D. SEVERANCE PAY RECOMMENDATIONS (Re-committed to the Board of Pension for further study)

The call to be an ordained minister is a privilege that comes to few people. To be called to be an Ordained United Methodist Minister is to accept exceptional responsibilities and opportunities in ministry and at the same time to receive excellent benefits. Tenure, as an ordained minister in The United Methodist Church, makes possible a kind of security available to few other professions. Among the benefits provided by the North Carolina Conference in our tenure system are a guaranteed appointment which will pay at least the minimum salary, a parsonage that is mostly furnished, participation in a pension program upon retirement that is paid by the charge, medical and term life insurance, and the opportunity to participate in the Conference Brotherhood and the Minister's Retirement Fund.

The benefits of the North Carolina Conference should not be regarded as an inducement to attract into our ministry who may not be able to uphold the high standards and ideals of the Christian ministry that we cherish. Neither do we intend these benefits to cause a person to continue in ministry even though he/she desires to use his/her talents and energies in another vocation.

We recognize that from time to time there are those who do desire to separate themselves from membership in our Conference and do other work. This separation does not cause any loss of the pension benefits that have already accrued to that individual. Severance Pay is understood as a transitional fund. Also opportunity is provided for the minister to convert his/her present insurance program to private policies without incurring waiting periods for benefits.

The Board of Pensions makes the following recommendations:

1. Severance pay is a fund paid to a minister who is no longer eligible to be appointed either by action of the Cabinet or the Board of Ordained Ministry and approved at the Executive Session of the Annual Conference.
2. Severance payments are to be made only one time in any minister's career in this Conference.
3. Severance pay shall be based on the years of approved pension credit in the North Carolina Conference only. Payment shall be made on the basis of two-thirds the per service year rate, multiplied by the years of approved pension credit in the North Carolina Conference provided that the person is not eligible for retirement benefits immediately. The total amount of this severance pay shall be divided into six equal monthly payments.
4. Ministers whose itinerant relationship with the North Carolina Conference is ended in the processes indicated will not qualify for severance pay:
 - a. Leave of Absence, Paragraph 444, 1980 Book of Discipline.
 - b. Maternity/Paternity Leave, Paragraph 445.

- c. Involuntary Retirement, Paragraph 447.3.
- d. Discontinuation as a Probationary Member, Paragraph 448.1.
- e. Honorable Location, Paragraph 448.2.
- f. Withdrawal to unite with another denomination, Paragraph 448.3.
- g. Surrender of Ministerial Office, Paragraph 448.4.
- h. Withdrawal under complaints or charges, Paragraph 448.5.
- i. Withdrawal between Conferences, Paragraph 448.6.
- j. Involuntary Termination, Paragraph 449.
- k. Those who served as a Student Local Pastor and leave our Conference to go to another Conference.
- l. Retirement with twenty years under appointment (Paragraph 447.2a), thirty-seven years under appointment (Paragraph 447.2b), or mandatory retirement (Paragraph 447.1).
- m. Persons in appointments beyond the local church.

5. Should an unusual or exceptional situation occur, whereby in what seems to be in the best interest of either the charge or the minister, the minister's appointment should be terminated for whatever reason by the Cabinet, the Bishop, the District Superintendent in whose district the minister is appointed, and the president of the Cabinet shall meet with the Executive Committee of the Board of Pensions to apprise the Executive Committee of the reasons for the Cabinet's decision. The Executive Committee of the Board of Pensions shall be empowered to deal with this special situation in a manner compatible with the spirit of this recommendation and that will serve the best interest of the minister.

Norwood L. Jones, Chairperson
 Lexie L. Ray, Vice Chairperson
 Amos H. Stone, Secretary

William W. Sherman, Jr., Associate Director/Ministerial Relations

June 6, 1983

To: The North Carolina Conference

Congratulations on completing a task and indicating that we have the ability to pull together for a cause we believe in. Continuing response and determination to complete commitments necessitate this final report on the Pension Funding Crusade.

It all began five years ago when we voted to undertake to raise \$3,000,000 to help with pensions. Almost everyone attending this conference session was involved.

The final report indicates 89.5 percent of the Fair Share Goals have been paid (\$3,501,308). Because the costs of the Crusade were less than anticipated, it has been possible to use \$3,300,000 to raise the per service year rate for those retired ministers, widows, and dependent children. That means that we have gone \$300,000 over the goal set by the 1978 Conference.

On behalf of the Crusade Committee, the recipients, and the Annual Conference, I express gratitude to each of you who have made this possible.

Warmly,
 Wallace H. Kirby
 Chairman,
 Pension Crusade Committee

NORTH CAROLINA CONFERENCE BROTHERHOOD

J.K. Bostick, Secretary - Treasurer

The Following Calls have been paid since January 1, 1982

Call No. 298 Orville W. Watson.....	\$ 3,000.00
Call No. 299 Paul Carruth.....	3,000.00
In June 1982 the Benefits were raised to \$ 3,200.00	
Call No. 300 S. J. Starnes.....	3,200.00
Call No. 301 E. B. Slaughter.....	3,200.00
Call No. 302 R. G. Dawson.....	3,200.00
Call No. 303 L. C. Vereen.....	3,200.00
Call No. 304 W. C. Wilson.....	3,200.00
Call No. 305 W. A. Tew.....	3,200.00

Total.....	\$ 25,200.00

Financial Statement

Balance on hand December 31, 1981 (Checking).....	\$ 3,068.10
Invested in Wachovia Bank & Trust Company (Money Market)...	15,987.93
Invested in Wachovia Bank & Trust Company (Money Market)...	10,000.00
Invested in Home Federal Savings and Loan (Pass Book).....	6,783.76
Received from Interest.....	3,937.29
Received from Payment of Calls.....	26,709.15

Total.....	\$ 66,486.23

Disbursements

Payments to Beneficiaries.....	\$ 25,200.00
Office Expense.....	970.00
Postage.....	406.33
Check Returned by Bank (No. Funds).....	20.00

Total	\$ 26,596.33

Balance on Hand December 31, 1982 (Checking).....	4,380.92
Invested in Wachovia Bank & Trust Co.(Money Market).....	15,987.93
Invested in Wachovia Bank & Trust Co.(Money Market).....	13,000.00
Invested in Home Federal Savings and Loan (Pass Book).....	6,521.05

Total.....	\$ 66,486.23

The Following Calls have been paid since January 1, 1983

Call No. 306 H. R. Ashmore.....	\$ 3,200.00
Call No. 307 Walter C. Ball.....	3,200.00

Total.....	\$ 6,400.00

Financial Statement

Balance on hand December 31, 1982 (Checking).....	\$ 4,380.92
Invested in Wachovia Bank & Trust Co.(Money Market).....	15,987.93
Invested in Wachovia Bank & Trust Co.(Money Market).....	13,000.00
Invested in Home Federal Savings and Loan (Pass Book).....	6,521.05
Received from Interest.....	1,160.16
Received from Calls.....	7,645.20
	<hr/>
Total.....	\$ 48,695.26

Disbursements

Payments to Beneficiaries.....	\$ 6,400.00
Office Expense.....	285.00
Postage.....	87.50
	<hr/>
Total.....	\$ 6,772.80

Balance on hand June 3, 1983 (Checking).....	5,253.32
Invested in Wachovia Bank & Trust Co.(Money Market).....	15,987.93
Invested in Wachovia Bank & Trust Co.(Money Market).....	13,000.00
Invested in Home Federal Savings and Loan (Pass Book).....	7,681.21
	<hr/>
Total.....	\$ 48,695.26

North Carolina Conference Brotherhood Officers: 1983

- President: J. Don Phillips
- Vice President: Murry L. DeHart, Jr.
- Secretary-Treasurer: J. K. Bostick
- Trustees: 1985: Wilbur Teachey, R. Bruce Pate
- 1987: Ralph I. Epps, Rachel T. Moser
- 1989: David Grisson, Robert Bundy

INSURANCE COMMITTEE REPORT

Report I (Adopted)

Group Term Life Insurance

The group term program continues to be successful. Action of the Annual Conference last year by which the premiums of all retired ministers are paid has been met with a favorable response.

We recommend that our policy with Fidelity and Guaranty Life Insurance Company be continued, for the same amount:

- \$11,500 for active ministers
- \$ 5,750 for retired ministers under 72 who retired after January 1, 1978.
- \$ 5,000 for retired ministers who retired prior to January 1, 1978
- \$ 1,000 for retired ministers over 72
- \$ 1,000 for spouse and each dependent child

and that the rates for each category of ministers be continued at the same cost per \$1,000 as prevailed in 1980.

The following claims have been paid during the year:

- Frank Salmon \$ 11,500
- Paul Carruth \$ 11,500

Orville Watson	\$ 11,500
Grady Dawson	\$ 1,000
Alton Tew	\$ 1,000
J.C. Dunn	\$ 5,750
Ed Batchelor	\$ 11,500

Report II

Blue Cross Blue Shield Medical Insurance (Plan Two Adopted)

In October 1982, the projected rate increase of 30.67% of Blue Cross Blue Shield of North Carolina caused a great deal of concern. The Cabinet and Division of Health and Welfare requested that the medical insurance be put out for competitive bids with Gray and Hutchinson Associates. Specifications for two plans were drawn up.

Plan One. Continue the present plan with \$25 deductible.

Plan Two. Continue same benefits with \$100 deductible.

Bids were sent to the following companies:

Aetna Life Insurance Company
 Prudential Life Insurance Company
 Metropolitan Life Insurance Company
 Durham Life Insurance Company
 Pilot Life Insurance Company
 Connecticut General Life Insurance Company
 Equitable Life Insurance Company
 Travelers Insurance Company
 Blue Cross Blue Shield of North Carolina
 Provident Life and Accident

and three agencies:

Businessman's Assurance
 Hayes Perry
 Overman Insurance

Only Travelers, Blue Cross Blue Shield and Provident Life and Accident responded to the bids. Travelers premium costs were greater than those proposed by Blue Cross Blue Shield. The Provident proposal essentially dealt with the conference being self insured. The liability rider exceeds funds currently available for benefits. This proposal did not seem feasible.

Our studies reveal that the best interest of our ministers and families will be best served by continuing our medical insurance with Blue Cross Blue Shield. The cost of medical insurance is always a concern. The insurance committee conscientiously seeks to give the best health care insurance and not burden the church/charge with excessive cost. Therefore the insurance committee requests approval of the Annual Conference to negotiate with Blue Cross Blue Shield on this basis. Negotiations will be on one of the following options:

1. Should cost be kept down so that proposed increase in premiums would be small. We would continue with same premium payment arrangements we now have.
2. Same benefits but increase the ministers percentage of premium payments up to twenty five per cent of premium cost.
3. To increase the deductible to \$100 for each family member with 80% of cost up to \$500 paid by Blue Cross Blue Shield and 100% above \$500 of Usual, Customary and Reasonable charges.

We commend our churches for providing this health care for the ministers and their families. We are appreciative to the ministers and their families for their cooperation in helping to keep the cost under control.

Respectfully submitted,
 Norwood Jones, Chairman
 Thomas E. Loftis, Secretary

BOARD OF LAITY

The Board of the Laity sponsors programs that train lay persons for their unique responsibility in carrying out the mission of the Christian Gospel.

DISTRICT LAY RALLIES were held each of the twelve districts with an attendance of over 7,500. The formats of the rallies varied. Each district selected a Lay Person of the Year, emphasized scholarships, recognized outstanding students and consecrated lay speakers. The Board of Laity recommends that in 1984 the District Lay Rallies promote the centennial emphasis.

ANNUARY WORKSHOPS were held in each of the twelve districts with an attendance of 3,743, the largest ever. The courses emphasized leadership training in the Work Areas. A new course was offered for lay members of Annual Conference which highlighted their responsibilities and dealt with the structure and work of the Annual Conference.

LAY SPEAKER TRAINING remains a priority of the Board. Both basic and advanced courses were offered either on the district level or at Conference Summer School. Two hundred and twenty-four lay speakers were consecrated. The Lay Speaker program is designed to increase the knowledge and skill of the lay leadership in our churches and can have a great impact on the United Methodist Church in eastern North Carolina. Some districts have formed District Lay Councils.

A book of resumes on persons who could be considered for election as delegates to General and Jurisdictional Conference was prepared and mailed to the lay members of Annual Conference. The purpose of the book is to acquaint the lay members with some individuals who can serve in this capacity.

CONFERENCE SUMMER SCHOOL continues to be the major training experience for lay persons in the church. Seven hundred and forty-four persons attended the 1982 session where 12 courses were offered. Participation in this school gives a broader perspective to the mission of the church. The 1983 school will be held August 5 through August 10 at Methodist College. We urge your support of this enriching experience.

Catherine Vick
Chairperson

THE COMMISSION ON RELIGION AND RACE

The Commission on Religion and Race wishes to remind members of the Annual Conference that the Conference voted in 1980 and 1982 to require affirmative action programs within the boards, commissions, and agencies of the Conference and that other efforts be taken to ensure racial inclusiveness.

An affirmative action program is a commitment to racial inclusiveness according to which an agency agrees regularly and systematically to review ethnic minority participation and representation at the levels of administration, membership and service.

An affirmative action program will set inclusion objectives and develop plans to reach those objectives.

To accomplish these ends within the agencies of the Conference, we continue to recommend:

1. That every conference agency be required to adopt an affirmative action program appropriate to its responsibilities and circumstances;
2. That every district be required to have on the DCOM a Coordinator of Religion and Race;
3. That every conference board and agency and the Cabinet be required to elect, along with other quadrennial officers a Coordinator of Religion and Race whose responsibilities it shall be to lead the board, agency, or the Cabinet in the development and implementation of an affirmative action program.

Minority Empowerment Workshop at St. Andrews College:

Probably the most significant workshop sponsored by the Commission was held in September of 1982. It gave Black and Native American caucuses an opportunity to express to White coordinators of Religion and Race why they feel powerless in the boards and commissions of the Annual Conference. Both minority groups feel that the boards and commissions on which they serve do not pay appropriate attention to what they say. They feel that they do not make a difference and that they might as well stay at home -- more often than not.

A list of seven objectives were agreed upon to encourage minorities to be more assertive. These are available from the Methodist Building. Ethnic Minority Representation:

At present the representation of minorities on conference boards and commissions is significantly down from 1981; 25 Blacks and 15 Native Americans out of a total agency membership of 655.

In addition, according to the 1982 Conference Journal, the membership of our churches totaled 206,732 Whites (a gain of 526 over 1980), 4,057 Blacks (a gain of 199 over 1980), and 2,010 Native Americans (a gain of 191 over 1980). Also, 1,747 Black were attending Sunday School on an average, and 1,131 Native Americans were doing so.

Aid to Minorities:

Your Conference Commission regularly provides scholarships and expenses to minorities in order to guarantee interracial participation in such programs as the Washington-New York Study Tour. We also spent \$400 on scholarships to the National Youth Black Methodist for Church Renewal Conference and \$400. on a more recent BMCRC meeting in Los Angeles. We budget \$500. for districts which wish to hold a workshop on racism.

We monitor the number of minorities in our colleges, retirement homes, and children's homes. We also review the three projects in our conference area that are funded by the general Commission on Religion and Race. These are "Sampson County Community Housing" in Clinton: \$7,000; "Dobbins Heights Community Incorporation" near Hamlet: \$7,500; and "Native American Youth Programs" in Pembroke: \$4,250.

We provide training at the January Workshops in all districts and encourage support of the Quadrennial Missional Priority Fund which is only slightly ahead of last year in spite of last fall's EMLC Rally. We support the Human Relations Day offering which is behind last year's total.

We have held two annual meetings at ethnic minority local churches: St. John's in Goldsboro, and Asbury Temple in Durham. At St. John's we lifted up the need for new ethnic churches. In Durham we prepared a resolution in support of the election of an ethnic minority bishop from our jurisdiction.

Submitted by Rev. Charles D. Myers, Chp.

Mr. Chairman, Members of Conference, and Guests, the mandate of your Commission on Religion and Race is to report to the Conference on racial inclusiveness in the institutions and structures of our Conference.

I am happy to report that one of the examples of inclusiveness was seen on Sunday afternoon here at Conference when many of the Native Americans asserted their desire that one of their members be appointed a district superintendent and that the Conference support and affirm their request.

The history of racial inclusiveness in our Conference is a dramatic and progressive history. Please forgive me if I omit significant events; but the following are the events that are most memorable to me.

First, if you will turn with me to the title page of the 1982 Journal you will find that our Conference is successor to the "Eastern District, North Carolina-Virginia Conference of the Central Jurisdiction." That great conference deserves a date. The date we should put after that conference is the year 1968, the year of merger. Many of us are not aware that the formation of the United Methodist Church involved not only the Methodist Church merging with the Evangelical United Brethren, but also the merger of Black central conferences and jurisdictions with largely White ones. The emblem of our church has two red flames representing the merger of the two denominations. I have always fancied that the black color of the cross represents the central conferences.

All Progress in inclusiveness did not begin in 1968. Most important was the founding of our two new colleges in 1956. They along with Louisburg College have ministered to the needs of increasing numbers of both Blacks, Native Americans, and other minorities. The Children's Home especially today has reorganized itself to meet their special needs.

The next date I lift up is 1972 when at that great Conference at Duke University our beloved Bishop Cannon presided over the creation of the Rockingham District and appointed our first Black district superintendent, the Reverend James H. McCallum to the Sanford District. He had been a district superintendent in the Central Jurisdiction. A year later the first Native American, the Reverend Simeon Cummings was brought to the Methodist Building as Director of Outreach Ministries.

Over the years we have seen projects to benefit ethnic churches. We remember the Fund for Reconciliation. Then came the Black College Fund which our churches have worked hard to understand, appreciate, and support. Now we have the Ethnic Minority Local Church Missional Priority. Your participation in this Quadrennial Emphasis of the whole denomination has been gratifying and will no doubt continue in the next quadrennium.

Along the way various organizations, especially the United Methodist Women, have provided mind-changing and action-changing workshops on racism. I personally benefited from a workshop sponsored by our women at Camp Chestnut Ridge years ago where Dr. Woodie White, the present General Secretary of the General Commission on Religion and Race, confronted my racism. We also note with pride that the Director of the Conference Summer School this year is a Black lay person, Mrs. Harriett Wright.

In 1975 another landmark decision was made with the appointment of the Reverend Dr. Joseph Bethea to the Rockingham District. Now I understand that he will be going to the Methodist Building to serve in a place of importance and visibility not only to us but to the whole Southeastern Jurisdiction in which we want to excel.

Without further ado I present you a "Resolution on Inclusiveness in Episcopal Elections." It is found on page 41 on The Conference Program. A similar resolution is being introduced in most of the conferences of the Southeastern Jurisdiction. The purpose of this resolution is to pave the way to the next milestone in racial inclusiveness for our area--the election of a Black bishop. Our Southeastern Jurisdiction is the only one within the denomination which has not elected a minority person. The time has come for this to happen in our Bicentennial Year, 1984.

Now, I read this resolution and move that it be adopted.

Bishop Cannon, in conclusion, the Commission on Religion and Race wishes to recognize one who individually personalizes the progress of love and justice in our Conference. This should have been his most triumphant conference of the 41 conferences he has attended, but unfortunately he has suffered a mild stroke and has not yet come out of Rex Hospital to his home in Fayetteville. I refer to none other than to our beloved James Hector McCallum for whom this Commission is presenting a plaque of appreciation for his service to our Commission and to inclusive Methodism as a whole. Mac is retiring, but not from influence and service. We all love him.

RESOLUTION ON INCLUSIVENESS IN EPISCOPAL ELECTIONS

Whereas, The Commission on Religion and Race of the North Carolina Conference, in fulfilling its mandate, feels it is imperative that we address the issue of inclusiveness and its relationship to the role and function of the office of bishop; and,

Whereas, we believe if we are to become a truly inclusive United Methodist Church, the prophetic, pastoral, and symbolic role of the episcopacy must be evident, active, and visible; and

Whereas, The Southeastern Jurisdiction includes the largest number of minorities within The United Methodist Church; and,

Whereas, since merger in 1968 the Southeastern Jurisdiction has elected men persons to the office of bishop without electing a minority; and,

Whereas, our Jurisdiction is the only one within the United Methodist Church that has not elected a minority to the office of bishop;

Therefore, Be It Resolved, That every nominee/candidate for election to the episcopacy demonstrate a clear commitment to use the power of the office of bishop to promote and support those actions and activities that will make inclusiveness a living reality; and,

Be It Further Resolved, that the North Carolina Conference encourage the delegates who are elected to the Southeastern Jurisdictional Conference to be committed to the election of an Ethnic Minority person to the office of bishop in the Southeastern Jurisdiction in 1984.

**SOUTHEASTERN JURISDICTION TASK GROUP ON RELIGION AND RACE
COMMITTEE ON OPEN ITINERACY
MARCH 4th and 5th, 1983**

This report includes a working definition of open itineracy; summation of the committee's work thus far in the quadrennium; "Two Ideas" a statement from the General Commission on Religion and Race on Open Itineracy and the Ethnic Minority Local Church Missional Priority; and projection of our work during the remainder of the quadrennium.

The 1980 Book of Discipline of the United Methodist Church (Paragraph 527.1) states that "Appointments are to be made...without regard to race, ethnic origin, sex, or color, consistent with the commitment to an open itineracy". The General Commission on Religion and Race, in its organizational meeting for this quadrennium, adopted a stance on open itineracy and its process with the following as the proposed direction in language:

By open itineracy we mean that as a matter of policy and practice of the Bishop and Cabinet, all options for appointment are equally available to all ministerial members; i.e., no option for appointment shall be denied any ministerial member because of his or her race.

In its organizational meeting in September, 1980, the SEJ Task Group on Religion and Race established Open Itineracy as one of the committees through which it would pursue its tasks. The Committee has the assignment of developing strategies and making recommendations to the Cabinets of the various Conferences regarding the implementation of an open itineracy process. We began our work by asking each Bishop of the SEJ for a statement concerning any policy or position adopted in the episcopal area on open itineracy. We also asked each Bishop for a listing of past, current and prospective appointments across racial lines. We reported earlier that 8 Bishops responded. Four indicated that their conferences have adopted policies of open itineracy. Three others indicated that open itineracy is the policy of their Cabinets. All eight affirm it as their personal position. The appointment of White pastors to ethnic minority churches is not new nor strange in the United Methodist Church. What is crucial in the achievement of an open itineracy is the appointment of ethnic minority pastors to White churches. Churches in transition cannot be cited as authentic open itineracy. We find that instances of authentic open itineracy, in the crucial sense of the term, has been achieved in the Virginia, Holston and Florida Conferences. If there are others, they have not been brought to our attention.

This Committee affirms the position of the 1980 Book Of Discipline (Paragraph 422) that

Members in full connection with an Annual Conference by virtue of their election and ordination are bound in special covenant with all the ordained ministers of the Annual Conference. In the keeping of this covenant they perform the ministerial duties and maintain the ministerial standards established by those in the covenant. They offer themselves without reserve to be appointed and to serve, after consultation, as the appointive authority may determine.

When in full connection refuse to be appointed "as the appointive authority may determine", the covenant is broken. When the appointive system, by policy or practice, limits the options for appointment of any member in full connection because of race, ethnic origin, sex or color, the covenant is broken. The privileges which the Church offers its White ministerial members must not be denied its ethnic minority ministerial members.

The following statement speaks to those who think that the pursuit of open itineracy and strengthening and developing ethnic minority local churches might be in conflict. It was adopted by the General Commission on Religion and Race in 1981.

Two Ideas: Open Itineracy and the Ethnic Minority
Local Church Missional Priority

The Challenge: The ethnic minority community has learned to be cautious about programs and plans that are structured to move toward integration. Experience has, upon occasion, demonstrated that a few ethnic minority persons (frequently persons with superior gifts) have been accepted and

men assimilated into the non-ethnic community, never to be heard from again by the ethnic minority community.

Open Itineracy for some ethnic minorities has been viewed as a empowering effort. Persons who hold this view believe the only viable strategy/activity/effort for ethnic minorities in United Methodism is the strengthening of the ethnic minority local church and other ethnic institutions. Empowerment, for them, is the one and only worthwhile endeavor that ethnic minorities and non-ethnics can share.

The General Commission on Religion and Race believes it is possible and necessary for United Methodism to pursue both open itineracy and empowerment. In a multi-ethnic society or institution, true empowerment does not occur in isolation or separately. Our faith, theology and sociology undergird this position.

Some Basic Assumptions

Cross-racial appointments (ethnic minorities in non-ethnic situations) must never isolate ethnic minority persons from the needs and problems of the ethnic minority community.

It is assumed that an ethnic minority person, wherever he/she serves will consistently identify with the agenda of the ethnic community and interpret that agenda to his or her faith community.

Ethnic churches, to be authentically strong within the framework of United Methodism, must be active within the community and within the denomination. The resources of the denomination, when shared with the ethnic minority community through indigenous churches with indigenous leadership, is a key to empowerment.

Inclusiveness (open itineracy) and Empowerment (Ethnic Minority Local Church Missional Priority) occur when we acknowledge and act on the idea that these words must be in the vocabulary and on the action agenda of every United Methodist.

Our Vision: We look forward to a United Methodist Church that recognizes the gifts and abilities of all of its ministers, and makes appointments to churches and other ministries with this in mind. We believe that to achieve authentic open itineracy, particular attention must be given to the gifts and abilities of ethnic minority ministers that enable them to provide effective ministry in any setting the Church can provide.

We look forward to an ethnic minority local church that is strong and effective as it ministers to the particular spiritual and social needs of the ethnic minority community. Its strength will come from the leadership and resources that the denomination must provide for the ethnic minority local church.

We call upon Bishops, District Superintendents, Lay Leadership and Conference Staff to rededicate themselves to the building of strong ethnic minority local churches and a working open itineracy system in every conference in the United Methodist Church. We believe these two ideas complement each other and are essential to the growth and witness of the United Methodist Church. We are convinced that if the United Methodist is to be a Church for all people, we must work with equal vigor to make empowerment and inclusiveness living realities.

It is the plan of this committee to list every instance of authentic open itineracy in the SEJ in the current appointment year and to update that list in the next appointment year. We will be in contact again with the Bishops of the SEJ to ascertain what progress has been made during the quadrennium toward the practice of open itineracy in their episcopal areas. Finally, we hope to propose a step-by-step plan to open itineracy that can be recommended to the 1984 SEJ Conference for implementation in every annual Conference of the Jurisdiction.

Joseph B. Bethea, Chairperson
Samuel E. NeSmith, Secretary
H. B. Hawk, Jr.
Danny Williams
A. C. Epps
Willis Goodwin
Ben Sawada
Fred Burney, Sr.

COMMISSION ON STATUS AND ROLE OF WOMEN

THANKS: The report from the N. C. Conference/COSROW begins with special appreciation to Beanie Kelly and Ernest Porter for the important support and excellent leadership they have given to the work of the commission on the development and the implementation of the goals for 1982-'83.

JANUARY WORKSHOPS EMPHASIZE OPEN ITINERACY: The Discussion of Open Itineracy, an emphasis in the Pastor/Parish Relations Committee/January Workshops. The consensus of these workshops was that the major problem the churches have in the acceptance of the appointment of women as ministers is fear: the fear of the unknown and fear that the appointment of a woman would negatively affect the attendance and the financial giving. These fears are being allayed by the positive responses from the churches who have women as their ministers.

CONSULTATIONS PLANNED: Emerging Roles of Women & Men: Partners to Ministry. To implement action authorized by the 1982 Annual Conference COSROW is planning six consultations in districts in 1983 and six consultations in 1984. The purpose of the consultations is to enable United Methodists in our churches to give positive leadership in churches homes, work during the time of change in many of the traditional divisions of roles and responsibilities between men & women.

BOOKLET PUBLISHED: The 24 page booklet "Journey of Women Toward Ordination in the United Methodist Tradition" by the Rev. Carrie Parrish was printed in March and distributed in April. The purpose of the booklet was to illustrate and uplift the difficulties and progress women experience when preparing for the ordained ministry. Copies were sent to COSROW members women clergy; Bishop Cannon and the Cabinet; seminaries; other annual conference COSROWS; UMW Presidents; Bishops across the U.S. Copies are available from the Methodist Building, P.O. Box 10955, Raleigh, N.C. 27601 for those interested.

BENEFITS SURVEYED OF NON-ORDAINED LOCAL CHURCH EMPLOYEES: COSROW conducted a survey to determine what type of employment benefits non-ordained local church employees in our conference receive. Eventually it is hoped that whether it be through the Reserve Pension Plan of the General Board of Pensions or through a plan worked out by the local church, non-ordained fulltime employees will have sufficient benefits. The information of the survey is explained in chart form, designed by John Brooks.

Helen Crotwell, Chairperson

Bishop Cannon and delegates, Thank you for the privilege of working with this Commission on the Status and Role of Women from the beginning when Bishop Blackburn called some of us together to begin the work of organizing it for this conference.

I would like to express our thanks to you Bishop Cannon and to the Cabinet and to Ernie Porter for your helpful support and to give a very special word of appreciation to those who no longer will be working with COSROW - Reggie Ponder, our DS, Beanie Kelly, our staff person, and Robbi Barrett our incredibly efficient secretary.

As a Commission we are always faced with more issues than we can responsibly work with as we fulfill the mandate given to us by General Conference to be a monitor, advocate and catalyst to ensure full and equal participation of women in all levels of the ministry of our church.

You will find our reports in the Program and Recommendations booklet on page 18 and on page 30, our policy recommendations concerning benefits for non-ordained full time staff members; and the strengthening leadership of the lay and clergy Ethnic Minorities women in the church and the important provision of child care for conference and local church events.

In our January Workshops with the PPRC, we learned that the major limitations to the acceptance of women and Ethnic minorities as ministers was fear - fear of the unknown, fear that membership and giving would decrease. These fears are being overcome through the good work of our bishop and cabinet, as well as the grapevine which reports the positive experience of churches who have accepted women. We are pleased that we have moved from we will accept a woman as a minister - to asking for specific women to be appointed to your church. We have come a long way that's worth an Amen and Hallelujah.

Note the important consultations on "Emerging Roles of Women: Men and Women Partners in Ministry" which are planned for the next two years. We are especially pleased that the leadership teams for this workshp will include in each district, the D.S., as well as a women clergy, and a lay man and lay woman recommended by the Board of the Laity.

Those of you who would like a copy of that pamphlet written by Carrie Parrish "Journey of Women Toward Ordination" will find copies on tables out the entrance to the auditorium. We sent copies to the Bishops, seminaries, and the General and Annual Conference COSROs and are grateful with the positive response we are receiving.

You are aware of the growing number of competent and dedicated women ministers we have in this conference. We have done what some of you said could never be done. Rather than vie-ingg against each other to be a candidate for General and Jurisdictional Conferences we are united in our support, knowing whoever is elected represents all of us. We celebrate the fact that Ruth Harper, our first woman to go, now joins, Stella Hill, the first lay woman to be elected to General Conference from this Conference.

We and COSROW have worked closely with the Ethnic Minority members of this conference lay and clergy. I have asked Joe Bethea to call together the women and ethnic minority ministers for fellowship and conversation about our common ministry.

I want to say as strongly as possible what I hope you know by our actions: As lay and ordained women, we do not live in isolation, we are not over against all of you men. We thank you for sharing in our struggles and for your good advice and support and your patience when we remind you of issues which divide us.

We celebrate the pluralism within our women, as well as within our conference and give thanks for our diversity in worship, music, culture and in our methods of decision making - think that is called politics.

We are confident that when we are obedient to our Lord Jesus Christ we will be on in our mission and our ministry, men and women, lay and ordained, black, Native American and caucasian. We are indeed one in our obedient service to God.

COMMITTEE ON EMLC

THE EMLC COMMITTEE OF THE CONFERENCE COUNCIL ON MINISTRIES HAS ATTEMPTED TO BE FAITHFUL: The Committee has tried to be responsive to the CCOM and at the same time the Committee has tried to be responsible for the implementation of the Missional Priority.

THE COMMITTEE HAS KEPT ITS DEFINITION IN PERSPECTIVE: The EMLC Committee accepts the definition that a Missional Priority, is a response to a critical need in God's world with global implications which calls for UMC's massive and sustained effort through primary attention and ordering and reordering program and budget at every level of the church. (Paragraph 303.8, 1980 Book of Discipline)

EMLC COMMITTEE OF THE CCOM HAS FUNCTIONED AS A SUPPORT GROUP: This Committee has assisted, in the main, Black and Native American congregations in their struggles to fulfill their mission and ministry in their places of existence. Some of the tasks that have been planned, supported and/or implemented by the Committee follows:

1. A workshop on ministerial recruitment and enlistment of ethnic ministers and Christian education workers.
2. A workshop on worship in the local church.
3. A workshop on Christian education.
4. Affirmed and supported the goal and process of getting two Christian education workers related to Black and Native American congregations.
5. Affirmed and supported building programs among the ethnic minority congregations.
6. Support ways and means of getting the priority across to all the local church members through cooperative efforts of all the agencies, committees and boards of the conference. The Conference Convocation, which was held in Goldsboro in September, 1982, was a great success, bringing more than 600 persons together in a conscious awareness session.
7. Planned for slide promotion at Annual Conference.

GOOD STEWARDSHIP OF OUR RESOURCES IS A CONSTANT CONCERN OF THE EMLC COMMITTEE: To insured good stewardship and proper accountability, the Committee designed an instrument by which local congregations may apply for and evaluate EMLC proposals. The design is now operative in our conference with funding requests being first brought before the EMLC Committee and discussed on the basis of merit. They are then directed to the CCOM for funding. Sixteen such projects have been approved as of February 11, 1983 by CCOM with funds to come from 30% Missional Priority Fund that remain in our Conference.

Jimmy F. Cummings, Chairperson

EMLC Committee Report

Bishop Cannon, colleagues, Lay delegates and friends of the North Carolina Annual Conference, it is with great pride and dignity I report to you the wholistic endeavors of the EMLC Committee during the 1982-83 Conference year.

First of all, it must be understood that the task of the E-M-L-C Committee is to keep before this Annual Conference or any other Conference the importance of Ethnic Minorities. It is not our task to make policies or to implement programs, but to enable the Ethnic Minorities of this Annual Conference to acclaim their personhood in Jesus Christ. Paul conveyed a significant message to the church at Galatia that is relevant to twentieth century Christendom, and what I interpret to have special importance to Ethnic Minorities. He said, "for in Christ Jesus you are all sons of God, through faith. For as many of you as were baptized into Christ have put on Christ. There is neither Jew or Greek, there is neither slave nor free, there is neither male nor female, for you are one in Christ Jesus" (Gal. 3:25-28). From a Biblical perspective, "Every barrier is swept away. No special claims, no special disabilities exist in Christ Jesus." The distinctions of religious cast, of social rank, the natural distinction of sex are banished. J. B. Lightfoot says it so well, "One heart beats in all: One mind guides all: One life is lived by all." As co-workers in Christ the North Carolina Annual Conference can take pride in her ethnic constituency.

In his book Release From Fear and Anxiety, Cecil Osborne tells the story of the small boy who was told by his father one dark night to go and get the broom just outside the back door. The boy said, "I'm afraid. It's dark out there." His father replied, "don't be afraid, son. The Lord's out there, and He'll not let anything happen to you." Where upon the boy went to the back door, looked out rather timidously, and said, "Lord, if you're out there, will you please hand me the broom?" I am convinced that God has placed the dignity of humanity in the hands of the church. There, we must respond in good faith to the single-missioned priority of the 1980-84 quardrennium - the developing and strengthening of the Ethnic Minority Local Church.

Secondly, the EMLC Committee of the Conference Council on Ministries has been faithful to its task. At the local church level we celebrate our multi-ethnic diversity. We have been responsive to the CCOM and responsible in implementing the Missional Priority. The local churches of this Annual Conference have enabled the E-M-L-C Committee and the Ethnic Minorities of the Conference to acclaim and affirm the redemptive fellowship of Jesus Christ by responding through the Missional Apportionment. As a result of these endeavors some growth has taken place.

Thirdly, the EMLC Committee has functioned in varied ways:

- (1) We have been responsible stewards with EMLC funds.
- (2) Been a support group to the CCOM
- (3) Planned a joint Missional Education tour to the Global Board of Ministries, National Division, Board of Church and Society, and the General Commission on Religion and Race in July of 1983.
- (4) Set up a scholarship to be made available for student pastors in seminary who are faced with emergency crises.
- (5) Drafted letters calling to the attention of the Resident Bishop of the Raleigh Area, and Personnel Committee of the Conference Council on Ministries, that there should be a continuation of Ethnic presence in the cabinet and Conference Council on Ministries staff.

Finally, all is not well with Ethnic Minority constituency of the North Carolina Annual Conference. Since therefore, the EMLC Committee task is to keep before our conference the Missional Priority and not to make policies nor to implement programs, we hereby call upon the North Carolina Annual Conference to be sensitive to the needs, concerns and endeavors of

the Ethnic Minorities in this Conference. Therefore we propose a resolution for conference action and implementation.

Respectfully Submitted,
Sam Wynn
EMLC Committee Member

A RESOLUTION BY THE ETHNIC MINORITY LOCAL CHURCH COMMITTEE
OF THE NORTH CAROLINA ANNUAL CONFERENCE OF THE UNITED METHODIST CHURCH

Whereas, the General Conference has mandated ethnic representation and inclusion at every level in the life of the church as stated in the Social Principles, Paragraph 72, A:

"Racism plagues and cripples our growth in Christ, in as much as it is antithetical to the gospel itself. Therefore, we reject racism in every form and affirm the worth of all persons" And as stated further in the Book of Resolutions of the 1980 General Conference of the United Methodist Church, page 40-42.

"We affirm the 1976 General Conference Statement on the United Methodist Church and Race, which states unequivocally: By biblical and theological precept, by law of the Church, by General Conference pronouncement and by episcopal expression, the matter is clear. With respect to race, the aim of the United Methodist Church is nothing less than an inclusive church in an inclusive society. The United Methodist Church, therefore, calls upon all its people to perform those faithful deeds of love and justice in both church and community that will bring this aim into reality.

BECAUSE WE BELIEVE...

that our struggle for justice must be based on new attitudes, new understandings, and new relationships and must be reflected in the laws, policies, structures and practices of both church and state.

We commit ourselves within the United Methodist Church to eliminate all forms of institutional racism in the total ministry of the Church, giving special attention to those institutions which we support, beginning with their appointment and employment policies.

Whereas, the North Carolina Annual Conference does have a large constituency of Blacks and Native Americans and a growing presence of Hispanics and Asians; and,

Whereas, the North Carolina Annual Conference has benefited from ethnic leadership on the General, Annual Conference, District and Local Church Levels and that there is a new optimism growing among the ethnic clergy and laity; we believe that the Ethnic Minority Local Church has made a tremendous impact in evangelism, stewardship and ministerial recruitment; and

Whereas, the Ethnic Minority Local Church Committee is called upon to raise the level of awareness of the ethnic presence, strengths, needs and concerns for inclusion at every level of decision making of the North Carolina Annual Conference and has petitioned the resident bishop and the Conference Council on Ministries; and

Whereas, the ethnic caucuses have petitioned the resident bishop of the North Carolina Annual Conference, with the Cabinet and Cabinet Members and the Personnel Committee of the Conference Council on Ministries concerning appointment and employment of ethnic representation on the Cabinet and the Conference Council on Ministries,

Whereas, there are qualified ethnic lay and clergy in the North Carolina Annual Conference who could provide exemplary services in these positions,

Therefore, be it resolved that the N.C. Annual Conference of the United Methodist Church does request and urge the appointment of a minority person to the office of District Superintendent by the resident Bishop and the Cabinet no later than Annual Conference 1984, and that this policy be maintained; and that the Charter of the Council on Ministries of the N.C. Annual Conference of United Methodist Church be amended to read that : "A

minority person(s) be appointed or employed on the support staff and that a minority person(s) be appointed to the professional staff no later than the Annual Conference of 1984 and that this policy be maintained."

A RESOLUTION BY THE NATIVE AMERICAN CHURCHES
OF THE N.C. ANNUAL CONFERENCE OF THE UNITED METHODIST CHURCH
JUNE 6, 1983

WHEREAS, the General Conference has mandated Native American Ministries be given a high priority during the 1980-1984 Quadrennium; and,

WHEREAS, the Native American Church is a vibrant and growing part of this pluralistic North Carolina Annual Conference of the United Methodist Church; and,

WHEREAS, the Native American has been a part of North Carolina Methodism for more than one hundred years, but has never been represented in the District Superintendency; and,

WHEREAS, we do, now, have ordained Native American United Methodist ministers in or North Carolina Conference whom we support and strong confidence that they could and would supply effective pastoral and administrative leadership; and,

WHEREAS, the Native American churches have adopted resolutions petitioning the Resident Bishop of the North Carolina Annual Conference and the Cabinet to appoint the first Native American District Superintendent; and,

WHEREAS, because of the insistent initiative by Native American lay and clergy leadership, numerous sessions were held with the Resident Bishop of the North Carolina Annual Conference (and with the Cabinet and Cabinet members), but without satisfactory response, or a commitment to appoint a Native American District Superintendent; and,

WHEREAS, because the foregoing does reflect evidence that "love and justice" do not prevail to the extent to assure a Native American District Superintendent;

THEREFORE, be it RESOLVED that the North Carolina Annual Conference of the United Methodist Church does request, and urge the appointment of a Native American as District Superintendent by the Resident Bishop of the Raleigh Area and the Cabinet no later than Annual Conference 1984.

THE BOARD OF TRUSTEES REPORT TO THE ANNUAL CONFERENCE

The annual meeting of the Board of Trustees was held at the Methodist Building on May 25, 1983.

The financial statements for the calendar year 1982 were reviewed by Charles McAdams, Conference Treasurer. These statements included: The Trustees Fund, Methodist Building account, Staff Parsonages and Episcopal Residence accounts, all of which will appear in the 1983 JOURNAL. All of these accounts show a very favorable position.

The Trustees, through the Conference Treasurer-Business Administrator and the Staff Parsonage Committee, have endeavored to properly maintain the seven staff parsonages and the Episcopal Residence. The Treasurer-Business Administrator manages and maintains the Methodist Building. The rental portion of this building is fully rented by The College Foundation, Inc.

The staff parsonage being vacated by The Reverend and Mrs. James McCallum is having to be completely furnished since the McCallums were using their own furniture. This parsonage is also being repainted inside and out.

The parsonage being vacated by The Reverend and Mrs. William Sherman is being made ready for the new occupants. It is being repainted on the outside and a very few pieces of furniture are having to be provided since the Shermans were using some of their own furniture.

All of the seven staff parsonages are debt free and the indebtedness on the Episcopal Residence has been reduced to \$7,068.57.

With the assistance of the The Reverend Frank Grill the Board of Trustees is proceeding with the compilation of a list of Conference property owned by the Trustees.

The Conference Board of Trustees recommends that the Annual Conference approve the sale of the property of the abandoned Shady Grove United Methodist Church in the Durham District and that the proceeds be applied to

the purchase of land for the relocation of the Aldersgate United Methodist Church in the Durnam District.

Respectfully Submitted,
Clifton W. Everett, Chairperson
Margaret W. Minor, Vice Chairperson

COMMISSION ON EQUITABLE SALARIES

The Commission on Equitable Salaries has considered carefully the recommendations being offered to the 1983 Session of the North Carolina Conference. Both the reduction in the rate of inflation and the strained economic conditions of a number of communities within the Annual Conference suggest a moderate increase in the minimum salary for 1984. The Commission, therefore, proposes an increase for 1984 that reflects the present rate of increase in the cost of living for those ministers serving full time appointments.

Considerations reflected in the recommendation for a minimum salary for student pastors include all that has been reported to the Annual Conference before. The present 1983 salary structure provides a student pastor with 72% of the full time salary, a percentage relationship the Commission considers too great for the amount of time a student pastor should have available for service to the local church. A review of the student status position statement adopted by the 1974 Annual Conference (1974 Journal, page 122) is a reminder of the compromise struck by the Cabinet, the Boards of Ordained Ministry and Pensions, and the Commission on Equitable Salaries to provide support for churches served by student pastors.

The opportunity to serve a student pastorate is not considered by the Commission on Equitable Salaries as scholarship support. A student pastor serves an appointment in the same fashion as other part-time pastors with full responsibility for the spiritual and temporal affairs of the charge within the framework of the time a student has available to serve his/her congregation(s). Scholarship assistance come from Ministerial Education Funds (\$ 1,025.00 this past academic year for students in the Duke Divinity School) and Duke Endowment grants for pastors of rural congregations who qualify for assistance (up to \$1,800.00 in 1982-1983). Student pastorates represent 39% of those charges assisted in 1982-83.

The Commission recommends that the minimum salary for student pastors remain at \$9,600.00 for 1984. This would be 69.5% of the full time minimum, and the Commission recommends that this relationship be allowed to move in future years to a relationship that does not exceed 65% of the full time minimum.

In the area of travel reimbursement the Commission recommends that every charge provide at least \$ 1,800.00 when their pastor's travel expense as reflected in his/her income tax return reaches or exceeds that amount. Travel expense is an item of local church expense, and previous actions of the Annual Conference provide the goal that pastors should be reimbursed for this expense as an actual cost of serving the charge. No funding is provided by the Commission on Equitable Salaries for travel expense.

The 1982 Session of the North Carolina Conference adopted a resolution asking the Commission on Equitable Salaries to consider making parsonage utilities also a matter of local church expense. After careful consideration, the Commission feels that the charge should not assume the responsibility of parsonage utilities, but that the present form of compensation should be continued. This allows the charge to set a total cash figure for their minister's income and the designation of an appropriate part of that income for utilities. We would encourage the ParsonageStandards Committee to study ways of assisting charges to make their parsonages more energy efficient.

I. Recommended schedule of Minimum Salaries for 1984:

A. Salary Schedule

Ministers under full-time appointment
(Full Connection, Associate, Probationary, Local Pastor)
Salary and Utilities \$ 13,800.00
(Utilities to be specified by Charge Conference)

Students (Local Pastor or Conference Members)
Salary and Utilities 9,600.00
(Utilities to be specified by Charge Conference)

B. Travel Allowance

Although travel is reimbursed by the charge as an item of ministerial expense, it is expected that the charge would provide at least \$1,800.00 for travel expense if their minister's income tax return indicates such a reimbursement is legitimate. A charge receiving equitable salary support may provide this \$1,800.00 travel allowance, but any larger travel allowance in excess of \$1,800.00 will result in a reduction of equitable salary support.

C. Less Than Full Time Appointments

Ministers of any status who are serving an appointment that is less than full time, except those who are classified as students, will receive support from equitable salary funds, if any, on a basis negotiated with the charge, the pastor, the District Superintendent, and the Commission on Equitable Salaries.

D. Pension Program

Charges receiving Equitable Salary Fund support are responsible for paying the total amount required for the Ministerial Pension Plan and the Comprehensive Protection Plan based on their pastor's total income for salary and utilities (including funds from the Equitable Salary Fund, Duke Endowment, and any other sources).

BRASWELL AMENDMENT (Passed)

I move that the Commission on Equitable Salaries consider giving the student ministers an increase in salary and utilities in January of 1985 equal to one half the percentage increase of the Equitable Salary Schedule for salary and utilities of full time ministers until such time that the salary and utilities of student ministers equals 65% of the salary and utilities of full time ministers and then from that time forward remain at this ratio.

II. Principals Governing the Use of Equitable Salary Funds

The Pastor's salary is the responsibility of the charge; therefore, the charges of the North Carolina Conference should be so arranged as to be able to assume full salary support. The Commission urges each charge receiving Equitable Salary funds, its pastor, and the District Superintendent responsible for that charge to administer the affairs of that charge to the end that it may move as rapidly as possible toward total self-support. To enable the Conference, the Commission, and the District Superintendents to carry on their cooperative efforts in understanding, in harmony, and for the greatest good for all concerned, the following principles and procedures are set forth:

A. In considering the salary for the charge, all income, including salary, bonuses, and other benefits not specifically excluded, are included as salary in determining appropriations from the Equitable Salary Fund.

B. Charges must be so arranged that no more than one-third of the total salary will come from the Equitable Salary Fund on the first application from the charge. Newly established congregations will be given special consideration during the first five years of their existence. Other charges seeking more than one-third supplement must provide specific information with their application, indicating the reasons for their inability to meet these guidelines.

C. When the division of a charge is desired, Equitable Salary funds will be used only upon the recommendation of the Bishop, or the "Bishop's Task Force on the Division of Circuits," and the approval of the Cabinet.

D. In the division of a charge in which one church seeks to become a station church, it is recommended that such a church shall assume all salary obligations and its proportionate share of all apportionments.

1. It is recommended that the remainder of the charge in such a division assume full pastoral support and its proportionate share of all apportionments. In no case will the Commission on Equitable Salaries provide more than one-third of the salary required for such a division.
 2. When there is a division of a charge forming one or more student appointments, each newly created charge must pay two-thirds of the pastoral support established by the division.
- E. The Commission on Equitable Salaries further recommends that each charge which is receiving, or shall hereafter receive, Equitable Salary Fund assistance, shall reduce this aid by at least ten (10) per cent each year until the charge has achieved full self-support. The Commission wants to be clear at this point that its intent in this recommendation is that the charge will accept in full whatever increases are made in the minimum salary for their pastor each year and receive ten (10) per cent less in aid from Equitable Salary funds than granted the previous year. Newly established churches are expected to move toward full self-support during the first five years following their organization. The District Superintendents are to inform all charges receiving aid or making applications for assistance in the future of these requirements.
- F. Any Equitable Salary Fund supplement will be terminated immediately upon information that the pastor has taken full time secular employment. Such a charge may be reinstated at such time as its pastor returns to a full time or student status. Exceptions to this provision may be permitted only by the approval of the Executive Committee of the Commission on Equitable Salaries upon the recommendation of the District Superintendent of the pastor seeking for emergency reasons to be employed outside of his/her ministerial responsibilities.
- G. No Equitable Salary Funds will be used for associate pastors in other than a larger parish arrangement of churches.
- H. Equitable Salary Funds are sent to charges show have applied for their use to provide their pastor with the minimum salary established by the Annual Conference. The monthly salary supplement checks sent by the Conference Treasurer are to be deposited by the charge treasurer in the charge account and used to pay the pastor his/her appropriate monthly salary. The checks are not to be endorsed and cashed by the pastor.

Grier L. Garrick, Chairperson
Paul W. Boone, Secretary

JOINT COMMITTEE ON DISABILITY

The Joint Committee on Disability acts as the advocate of those ministers in the North Carolina Conference who are forced by physical or mental disability to seek temporary or permanent relief from their appointment. The committee is given the responsibility to study the needs of disability within the Conference, to provide a continuing pastoral ministry to those who are disabled, and to make recommendations to appropriate agencies of the Conference for each minister seeking Disability Leave, including the source of their disability income.

The following recommendations are presented to the 1983 session of the North Carolina Conference:

1. The Joint Committee on Disability will make available upon request necessary forms for any minister to make application for Disability Leave. In all cases the applications must be completed by the minister, his physician, and the district superintendent before the request for Disability Leave can be acted upon. It is the recommendation of the Joint Committee on Disability that such requests be presented before May 15 for consideration in the committee's report to the Annual Conference Session.

2. The Joint Committee on Disability may require physiological and psychological examinations when deemed necessary by the committee. These will be done by a physician approved by the committee, and in such a case the committee may share the expense of the examination in an amount not to exceed \$100.00.

3. The Joint Committee on Disability will study each application for Disability Leave submitted by ministers of the Conference to determine the recommendation of the minister's physician and district superintendent, particularly as it reflects the anticipated length of the minister's disability. The medical reports will be sent to the medical consultant of the General Board of Pensions for an interpretation of the minister's disabling conditions. The General Board's medical consultant will determine if the minister is eligible for benefits paid through the Comprehensive Protection plan. From July 1981, to December, 1981, disability benefits were paid through new coverage under the Disability and Survivor Benefit Fund of the General Board of Pensions as adopted by the 1981 Session of the Annual Conference. Beginning on January 1, 1982, disability benefits from the General Board of Pensions were transferred to coverage under the new Comprehensive Protection Plan.

4. We recommend that ministers who may not be eligible for benefits paid by the Comprehensive Protection may be placed on Disability Leave with benefits paid through the Emergency Relief Fund. The Joint Committee on Disability in reviewing the minister's application may determine that a short-term leave with benefits equal to (or less than) those provided by the Comprehensive Protection Plan is appropriate. This could include a monthly benefit based on 40% of the Denominational Average Salary and the cost of the minister's coverage under the Conference health and life insurance program. The contribution to the ministerial Pension Plan/Comprehensive Protection Plan for the minister would be made from the Pension Support Fund in the Board of Pensions annual budget.

5. We recommend that an interim monthly grant of \$250.00 will be made for the first five months a minister is granted Disability Leave with benefits paid through the Comprehensive Protection Plan. This grant would be terminated during the five period if the minister began to receive Social Security benefits.

6. The Joint Committee on Disability will review the progress of each minister on Disability Leave at least annually. This review will include both recommendations from the minister's physician and district superintendent as well as opportunities for continuing fellowship with the minister to develop further possibilities of assistance in his/her disabled circumstances. Those receiving aid from the Emergency Relief Fund will be reviewed at the end of their first six months of Disability Leave.

7. We recommend that the expenses of travel, telephone, postage, and other materials for the committee be paid from the Emergency Relief Fund.

8. We recommend the following minister to be placed on Disability Leave for the first time:

Crawford Bryant Hicks	(Whiteville)	Emergency Relief Fund
Robert Norman Knight	(Raleigh)	Board of Pensions support
Henry Robert Warren	(Raleigh)	Emergency Relief Fund
Christian White	(Burlington)	Emergency Relief Fund

9. We recommend the following ministers to be continued on Disability Leave for another year:

Paul Wesley Evans (AM)	(Rocky Mount)	Board of Pensions support
Fletcher Woodrow Fraley (AM)	(Mamers)	Board of Pensions support
Rembert Charles Hamilton, Jr.	(Wilmington)	Board of Pensions support
Wallace Bradford Lewis (AM)	(Kinston)	Board of Pensions support
Charles Graham Nickens	(Goldsboro)	Board of Pensions support
Evander Parnell (AM)	(Lumberton)	Board of Pensions support
George William Ports, Jr.	(Mebane)	Board of Pensions support
Edgar Fraser Seymour (AM)	(Atlantic)	Board of Pensions support
Luther Vernon Wesley (AM)	(Creedmoor)	Board of Pensions support
John Everett Wood	(Aberdeen)	Board of Pensions support

10. We recommend that ministers and congregations in the communities in which our disabled ministers reside seek to establish a supportive relationship with those on Disability Leave to maintain good fellowship and provide for pastoral opportunities. It is further recommended that housing needs and other special problems of our disabled ministers be considered by these congregations and communities in the light of the contribution made to our United Methodist Church by those on disability during their years of service. We can all become better stewards of the gift of life and skill as we share in this ministry of caring and concern.

F. Owen Fitzgerald, Chairperson
Joseph K. Bostick, Secretary
William W. Sherman, Jr., Coordinator

METHODIST MINISTERS SAVINGS AND CREDIT UNION REPORT

It was in the depression of the early thirties that I first heard and knew "misery loves company". It was years later before I realized why. The plight of the other sufferer is usually so much worse.

The recent turn of economic affairs has given new life to this old proverb. The closer home the misery is, the more we respond to it.

When other financial institutions were suffering loss and we were growing, there was a temptation to gloat, but this year we joined those suffering a decrease in assets--yet it was only \$12,545.94. This was disturbing, but when we learned that the credit union serving one of the adjacent annual conferences dropped in assets by about \$200,000.00, our loss seemed less significant; but it helped hasten the day of a name change for our credit union.

On May 31, 1983, Methodist Ministers Credit Union closed its doors. On June 1, it opened for business as METHODIST MINISTERS SAVINGS AND CREDIT UNION, giving new emphasis to an essential service that has been overlooked all too often. It is still a fact of life that no one can borrow until someone saves. The money you invest in our care continues to be our life blood. Turn over a new leaf and save.

Our loss is understandable when we report that over \$105,000.00 was withdrawn in one day in July 1982. This loss was caused chiefly by the decision of two churches to use their funds that had been saved for building purposes.

This loss demonstrated the strength of our Credit Union. Business as usual was the response. Your Credit Union was fluid. On December 31, 1982, your Credit Union could have paid out over 1/3 of its assets without seeking help from our deposit insurer. This situation has not changed materially.

There is another bright side to this experience. It brought a healthy shift in our Liability and Equity accounts--a growth of \$47,264.63 in shares while sustaining a decrease of \$31,305.89 in deposits that cost us more.

This shift has played a part in enabling your Credit Union to report an increase in net earnings of \$5,117.27, while experiencing a decrease in assets.

This growth in net earnings was experienced at the same time dividends on shares were increased from 5 1/2% to 6% per annum compounded quarterly. Interest on deposits decreased, reflecting the state of the present economy.

Loans have been down some recently, but are increasing rapidly now. One hundred seventy-one loans have been made this year, ranging in size from \$25.00 to \$17,500.00. This is a significant increase from the 273 made in the whole year of 1981.

One hundred nine members enrolled this year--up 28 from last year.

The par value of shares is \$25.00. On December 31, 1982, the book value was \$25.25. There are 217 persons who have not increased their share account since the par value was increased from \$5.00 to \$25.00. If you are in this number, please come to the Credit Union table in the south foyer and bring your account up to a least \$25.00. These accounts must be brought to par value or closed in 1983.

Loans in the amount of \$17,203.00 were written off in 1982. Most of this was caused by member turning to bankruptcy as an out from a bad debt burden. As of December 31, 1982, a total of 26 members had chosen bankruptcy--17 pastors, 8 spouses, 1 pastor's heir. The resulting loss was \$32,742.92. The final loss has not been determined in nine cases. If these bankrupts die before age 70 or become totally and permanently

disabled before age 60, our insurance company will pay off the loans plus six months of interest on the loan. Most of these could have been averted by using their Credit Union's counseling service instead of the court. It might not have resulted in the easiest way out, but it would have resulted in the best way out for all concerned, including the bankrupt.

Interest rates are changing again. This time they are down. Rates have been lowered twice in the past six months. Others will come soon.

Delinquency is still the scourge of our Credit Union, causing a loss of \$8,000.00-\$10,000.00 per year. You, the members, can ill afford this. This loss, along with the loss from bankruptcy, caused the skyrocketing of interest rates last year and continues to hold them unreasonably high.

Beginning July 1, 1983, penalties will be assessed on amounts in arrears as permitted by contract, law, and regulations. Your Board of Directors has decided this loss of \$10,000.00 should be born in part by those directly responsible. We hope for a response that will prevent the collection of any penalty. We are ready to help you find a way to escape the penalty. Come by the Credit Union table while at conference, or call the office next week.

We are now required by regulation to carry in our assets column and item for "Loan Losses." This is established by setting aside from earnings an amount equal to 25% of all accounts 60-179 days delinquent, 50% of all accounts 180-364 days delinquent, and 100% of accounts 365 days or more delinquent. That account now has \$23,553.34 in it. This could be used for much better purposes. Help us close this account! It must not be allowed to grow.

We invite all eligible persons and organizations to use the full services of Methodist Ministers Savings and Credit Union.

RECOMMENDATIONS FROM THE COUNCIL ON FINANCE AND ADMINISTRATION

I. Recommended Conference Budget to be Raised January 1, 1984 December 31, 1984

MINISTERIAL SUPPORT	BUDGET	INCREASE (DECREASE)
District Superintendents' Fund		
(Salaries)	\$ 422,160	\$ 24,392
(Travel)	48,000	---
Cabinet Expense	23,088	8,088
Episcopal Fund	130,234	10,458
Conference Claimants (Pensions)	904,948	---
Board of Ordained Ministry	43,100	3,510
Ministers' Retirement Fund	81,365	6,782
Equitable Salaries Fund	280,000	35,000
Ministers' Moving Expense	67,000	(8,000)
Ministers' Emergency Relief	20,000	---

CONNECTIONAL AND CONFERENCE ADMINISTRATION

General Administration	56,591	---
Jurisdictional Conference	44,356	---
Temporary General Aid	18,196	(1,213)
Annual Conference Expense	44,000	1,000
Conference Secretary's Office Expense	20,300	1,500
Conference Journal	30,500	---
Conference Book of Recommendations	2,800	---
Conference Treasurer's Office Expense	50,820	2,420
Administrative Staff	148,295	15,179
Conference Board of Trustees Expense	550	---
Episcopal Residence (Maintenance)	3,000	---
Staff Parsonage Maintenance	14,000	---
Legal Counsel	4,000	500
Insurance Committee	2,000	400
Bishop's Discretionary Fund	2,000	---
Contingency Fund	15,000	(5,000)

WORLD SERVICE AND CONFERENCE BENEVOLENCES

World Service	622,598	23,203
Council on Ministries Office, Meetings, and Program	131,150	13,096
Council on Ministries Staff Salaries	360,000	21,783

Board of Church and Society	16,594	1,994
Board of Education	17,250	5,565
Camps Maintenance	173,500	15,729
Board of the Laity	12,475	1,214
Board of Stewardship	9,710	610
Board of Evangelism	25,000	1,583
Board of Worship	4,500	1,100
Commission on Christian Unity and Interreligious Concerns	13,300	500
Board of Health and Welfare Ministry	3,200	338
Methodist Home for Children	150,000	(150,000)
Methodist Retirement Homes, Inc.	300,000	80,000
Golden Cross Fund	25,000	2,000
Board of Missions	198,938	23,030
Board of Higher Education (operating)	2,000	100
College Sustaining Fund	892,250	54,250
College Debt Retirement	352,700	277,700
Campus Ministry	165,000	6,905
Commission on Archives and History	3,900	300
Board of Diaconal Ministry	2,550	624
Commission on Religion and Race	5,800	397
N.C. Christian Advocate	28,000	---
Commission on Status and Role of Women	2,315	315
SPECIAL CONCERNS		
Seminary Visitation	3,000	300
Seminar on the Ministry	5,000	1,000
Joint Committee on Higher Education	500	---
Committee on Nominations	500	---
Committee on Episcopacy	500	---
	-----	-----
TOTAL BUDGET	\$ 5,940,533	\$ 478,652

II.

- The Outreach Ministries Fair Share Apportionments for 1984 shall be based on the formula adopted in 1979 which computes the apportionments from the average of the total monies disbursed by each local church in the three years immediately previous to the apportionment year less the appropriate exclusions each year. The current exclusions are: Payments on Outreach Ministries; principal and interest on indebtedness; buildings and improvements; local benevolences paid directly by the local church; General and Conference Advance Specials; Ten Dollar Club; up to \$2400 travel paid by local church for each pastor; One Great Hour of Sharing; World Wide Communion; Human Relations; Methodist Student Day; Pension Funding Crusade; UMW Funds sent to District or Conference Treasurer; Housing Allowance paid in lieu of furnished parsonage to a minister serving under Episcopal appointment in a charge of the Conference.
- Allocations to the local churches shall be made by the Council on Finance and Administration based on the current formula for the Fair Share apportionments. Each cause shall be paid proportionately out of the income from acceptance up to the amount fixed by the Annual Conference upon the recommendations of the Council. In the event collections shall fall short, all items shall be paid pro-rata or proportionate excepting prior claim items: (Fixed obligations on conference owned property; salaries paid directly from the Conference Treasurer's Office; Pensions, General World Service; General Administration Fund). In the light of possible unforeseen and emergency need within the Annual Conference, the Council on Finance and Administration is authorized to make supplementary appropriations between sessions of the Annual Conference. Such supplementary appropriations shall be made only from available undesignated funds and shall be reported in the Conference JOURNAL for purposes of information.
- The Lake Junaluska Development Fund shall continue based on a minimum goal of 50 cents per member per year (\$2.00) over the four-year period 1981-1984 inclusive. This is based upon the membership at the close of the calendar year 1978 as reported in the 1979 JOURNAL.
- The following special offerings shall be taken in each local church and remitted to the Conference Treasurer as separate items. They are not to be included in the Fair Share Apportionments: World Communion Sunday, United Methodist Student Day, One Great Hour of Sharing, Human

Relations Day, SEJ T.V. Ministry.

5. Fair Share Apportionments will be delivered from the Treasurer's Office to the District Superintendents by July 15. The District Superintendents will then, as soon as possible, distribute the apportionments, without adjustments, for acceptance by the local church. Any request from the local church for adjustments must be made to the Council on Finance and Administration on or before Wednesday prior to Thanksgiving each year. No request for adjustment will be considered after this date.
6. No Conference agency's budget shall incorporate funds to be appropriated to a non-conference agency, without specific approval of the Council on Ministries for program budget items or the Council on Finance and Administration for all non-program budget items.
7. Monies paid by the local church on apportionments and all other monies paid out by the local churches shall be reported to the Statistician by the pastors at the end of the year on Table II, Financial Report.
8. No transfer of funds shall be made from one line item in the Conference Budget to another without approval of the Council on Finance and Administration.
9. Upon recommendation of Bishop William R. Cannon and the Cabinet, the Council on Finance and Administration recommends that the Conference accept the allocation of \$200,000 to the North Carolina Conference as our part in the effort of the Southeastern Jurisdiction to raise one million dollars over a period of four years to assist in the renovation and improvement of the Duke University Chapel. The Council further recommends that this amount be allocated to the twelve districts on the same basis as the Outreach Ministries Fair Share, to be raised over a period of four years.

III. Approval is given to the requests of the following agencies for the privilege of soliciting funds throughout the District or Conference.

1. Christmas Offering 1983 for District Superintendents' program and/or projects. These should be clearly defined in plenty of time to have successful promotion.
2. The Division of Missions for the promotion of the Church Extension Ten Dollar Club.
3. The Division of Education to solicit from church groups and individuals, materials and money for specific projects for the four camps of the North Carolina Conference.
4. The Regional Commission of Higher Education and Campus Ministry for the privilege of private solicitation for special gifts for the benefits of special works in the state-supported institutions of higher education.
5. Methodist Retirement Homes, Incorporated; Methodist Home for Children, Louisburg College; Methodist College; and North Carolina Wesleyan College for the privilege of private solicitation and receipt of such funds as may be directed there to with the understanding that such solicitation or private campaign may not be taken into the local churches of the Conference through solicitation in classes or other groups or by the use of membership list of entire churches which might be provided, and that solicitation not be made through the North Carolina Christian Advocate.
6. The Methodist Foundation, Incorporated, as provided in its charter.

IV. The Council on Finance and Administration will continue to use A.M. Pullen & Company as auditors unless otherwise advised.

The President, vice-president and secretary of the Council on Finance and Administration and the Conference Treasurer shall serve as the executive committee of the Council of Finance and Administration.

The Conference Treasurer will include in his monthly financial reports, for any given month, all monies received in his office by 8:30 A.M. on the 5th day of the following month except when the 5th day falls on Saturday or Sunday the report will include the funds received by 8:30 A.M. the following Monday.

V. Supplementary Appropriations (1982) For Information

Equitable Salaries	\$ 50,000
Ministers' Moving Expense	25,000
Cabinet Expense	8,000

Annual Conference Expense	4,000
Conference Treasurer's Office	10,000
Conference Board of Trustees	200
Legal Counsel	1,000
Methodist Building	3,000
Insurance Committee	100
C.O.M. Office, Meetings & Program	16,337
Board of Church and Society	819
Board of Education	500
Camps Maintenance	24,018
Board of the Laity	3,025
Board of Evangelism	2,279
Board of Worship	430
Comm.on Christ. Unity & Interreligious Concerns	260
Board of Health & Welfare Ministries	175
Board of Missions	12,802
Board of Higher Education, Operating	250
Campus Ministry	6,272
Board of Ordained Ministry	2,000
Comm. on Archives & History	1,067
Board of Diaconal Ministry	456
N.C. Christian Advocate	13,250
Seminar on the Ministry	1,000
Data Processing Equipment & Training	32,514
District Superintendents Salaries	33,504
District Superintendents Travel	24,000
Administrative Staff (Salaries & Benefits)	18,256
C.O.M. Salaries and Benefits	42,720
Camp Don Lee Erosion Control	110,000
To Eliminate Human Need	50,000

TOTAL	\$ 497,234

Randolph R. Few, President
Council on Finance and Administration

METHODIST FOUNDATION, INC.

This past year, our 28th, again reflects a favorable performance for the Methodist Foundations, Inc. For the year ending December 31, 1982, net dividends paid to unit holders was \$989,866. Total net assets at year end had a market value of \$11,258,838. Average return on assets for the year was 9%. Due to a very favorable securities market, the net gain on investments for the year was \$1,158,280.

The Board of Pensions and the Ministries' Retirement Fund continues to hold 87% of the units of the Foundation with a year end market value of \$9,812,374. The actuarial performance of these assets continues to exceed the guidelines as set out by the General Board of Pensions.

As directed by the Annual Conference last year, the Office of Planned Giving was staffed and is now in full operation. The Foundation was most fortunate in obtaining Dr. John K. Berglan, formerly a member of the Duke Divinity School Faculty, to be the Executive Vice-President. As directed, this office will make an annual report to this conference each year. Exciting things are already happening in this area of Christian Stewardship.

The Foundation operating policies and guidelines are continually reviewed, and accordingly, a change was made in our investment manager effective April 1, 1983. The Trust Department of First Union National Bank now manages the investment portfolio (ex-clusive of mortgage loans) within guidelines set by the In-vestment Committee.

The unqualified audit by A.M. Pullen & Company, CPA's for the year ending December 31, 1982 is on file in the Conference Treasurer's Office for review by any member of this conference.

There is reason to believe that the current year will reflect continued progress in the overall performance of Methodist Foundation, Inc. In particular, the recently established Office of Planned Giving, adds an expanded and much needed dimension to the effectiveness of your Foundation.

S. L. Gullledge, Jr., President

1983 REPORT THE COMMITTEE ON COURTESY AND RESOLUTIONS

The 158th session of North Carolina Methodists gave tangible evidence that we are prepared to celebrate Methodism as we approach our 200th Anniversary.

In spite of the interruptions and fragmentation which always occurs in the year of elections for General and Jurisdictional Conference delegates, we have found reasons to celebrate our Methodist heritage, as well as our current accomplishments.

We began with the ordination of 23 deacons and 21 elders, services which occurred in worshipful Sunday services. We shall conclude in traditional Wesleyan order with the reading of the appointments by Bishop William R. Cannon, presiding Bishop.

The conference sessions were enriched and reminded of our purposes for assembly by our distinguished Conference preachers. Each of the preachers of the week had associations with North Carolina, and each rewarded their audience with their own particular form of benediction.

Bishop Edwin C. Boulton served his first pastoral appointment at West End UMC in the Fayetteville District, and endeared himself for the stirring sermon he delivered to the class for ordination as deacons, and the biographical instructions he gave to the class of elders.

Bishop Carl J. Sanders reminded us he was born in Star, North Carolina, and he touched the congregation each time he spoke with exceptional and challenging pulpit masterpieces. Bishop L. Scott Allen, our neighbor serving the Charlotte Area, preached with boldness and conviction as always. Bishop Robert M. Blackburn, former resident Bishop of the Raleigh Area, renewed associations and memories of his gifts as a preacher and pastor. His message was unusually well received.

Dean Dennis Campbell, the Dean of our own Duke Divinity School, challenged and edified each member of the conference as well as the Diaconal ministers he addressed, by insisting that the objective reality of Christ must become subjectively experienced by each one of us. We have been blessed by their ministry among us.

The report to the conference from the District Superintendents, delivered by Rev. Barney Davidson of Burlington, revealed many churches, parsonages, and other buildings completed and dedicated during this year. Of even greater significance, we learned that the conference grew and prospered in the area of evangelism showing a net gain of 1,157 members. Mission giving increased significantly, and the 1982 budget was overpaid. In making the report, he said, "We are increasingly conscious that all churches are important in the eyes of God."

Eleven ministers retired at this session, and they were given a loving farewell to their years of effective service, though several will continue to share in ministry. Rev. C. Wade Goldston paid tribute to the 14 conference ministerial members and the 10 minister's spouses who have died during this conference year. Goldston reminded us of their continuing ministry as he said, "They help us to believe in the communion of saints in which we believe." He continued, "And in believing in the communion of saints, we stand in very good company through years of Church History from the Epistle to The Hebrews to Dr. Leslie Weatherhead."

Exciting plans were announced for the construction of Cypress Glen Retirement Village in Greenville; of Church construction and pastoral support given by Duke Endowment; of Pension Funding growth from \$82.00 per service year to double that figure, \$1.64 in six short years; and a gift to the Pension Fund of \$10,542. from Cokesbury delivered by Ms. Sue Henry, manager of the Raleigh Store.

The Conference confronted a difficult decision on support for our North Carolina Christian Advocate. Paying tribute to Editor Al Simonton and our award winning Advocate, we voted to support it with additional funding and increased subscriptions.

A special feature of the Board of the Laity was the recognition of Mrs. Mary Whanger of Duke Memorial UMC, Durham, as Lay Person of the Year. The Conference Missionary Secret presented two major awards, the Rural Church of the Year to Shocco UMC in Warren County of the Raleigh District and the Urban Church of the Year to Jonesboro UMC in Sanford District. Both were commended for creative and imaginative ministries and mission support. He also reported rapid growth in giving through the six lanes of the Advance Giving programs for missions.

Our colleges were applauded with special recognition given to them. Dr. Isaac Miller, president of Bennett College was commended as was Dean Dennis Campbell of Duke University School. The presidents of the three

colleges most closely related to our Conference were recognized, Dr. Allen Norris of Louisburg, Dr. Richard Pearce of Methodist College and Dr. Bruce Petteway of N.C. Wesleyan College. Our affection for our colleges was affirmed as we approved increases in their support approximating \$330,000. This represents the largest item of increase in the budget which now sets a target of \$6 million.

Our Conference Task Force on Hunger and Human Need reported making grants of \$50,000 in 1982 allocations of \$75,000 in 1983 within the conference bounds, putting us in the front rank of Conferences supporting such ministries.

For the first time the Board of Evangelism presented awards for excellence in Church Growth by profession of faith, by net increase in membership, and by the most effective ratio of growth. Thirty one churches were presented awards, and the Raleigh and New Bern Districts were recognized for greatest growth and effectiveness in evangelism. These awards challenge each church to "press toward the mark of the high calling of Jesus" in witness and evangelism.

A study was approved to consider use of land from the Methodist Home for Children for conference purposes such as a retirement home and/or conference retreat center. The reports of the Board of Church and Society evoked greatest interest, discussion and debate, but continue to serve as "the conscience of the Conference" on many matters.

Our concern for openness and fairness created intense feeling and lengthy discussion, but the conference came together in a resolution which created a position among our ethnic minority leadership in liaison with the Resident Bishop and the Cabinet, which will continue to work for growth in these areas in appointments and in staffing.

As we pay tribute to those responsible for a successful annual conference session, we wish to begin and end with Dr. Richard Pearce, our host as President of Methodist College. We know many deserve recognition and we are grateful to his associates and staff who make every effort to assure our comfort and convenience. We conclude by expressing our affection and best wishes to Dr. Pearce as he prepares to leave Methodist College after 10 years as its second President. We wish him well in all new endeavors and invite him to meet with us as often as he may.

We express sincere appreciation to Dr. Jack Hunter and all the ministers and lay persons from the Rocky Mount District who worked long and hard to be our co-hosts this year. Special words of thanks are due to the Reverend Bruce Taylor who served as head usher.

In addition to all the working press who have covered our conference well, special recognition should be given to Milton Gilbert who served as Conference Photographer as a donated labor of love. In an election year, we would be remiss if we did not express appreciation to our lay and clergy tellers who missed most of the conference action and the rich fellowship we share as they served us so well. Special recognition is due to Chief Lay Teller Matthew E. Perry and to Chief Clergy Teller Carson O. Wiggins.

Among those unnoticed too frequently, we wish to pay tribute to Rev. Edward Barber and his members at St. Andrews UMC. For several years they have served as our food service personnel, preparing and serving our meals, making certain that our food needs are met in the kitchen, the service line, and at the salad and beverage counter. They are really "unsung but loving servants."

Speaking of "unsung", others deserving words of commendation are the secretaries and typists backstage who provide that "myriad of paper without which a conference could not operate" as Bishop Robert Blackburn reminded us. They work long hours and they seldom applauded for their labors. Without them, even our effective Conference Secretary and his associates could not accomplish the detailed work of the Conference. A tip of the hat to our faithful Ted Wilson and his associates who keep us on schedule with the proper documents at the appropriate time.

We wish to conclude with words of appreciation for Bishop William R. Cannon. We are first impressed by his loving, "southern courtesy", and then impressed by his tireless commitment to often unappreciated duties and details. He receives every criticism for a real or imagined error, but seldom a word of thanks for escorting us through the toughest task of each quadrennium...an election year conference. "Thank you and we love you, Bishop Cannon."

Following the reading of the appointments, let us go to our appointed tasks in the spirit of our Youth Chorus: "We are One in the Spirit, we are One in the Lord." Amen.

Thomas A. Collins
Committee on Resolutions and Reference

TRUSTEE NOMINATIONS FOR THE METHODIST HOME FOR CHILDREN

Class of 1987

- Mr. Charles C. Braswell - Highland UMC, Raleigh, Dir. of Physical Plant NCSU, Ral. Dist.
Mr. R. David Kimball - University UMC, Chapel Hill, Vice-Pres. of Central Carolina bank, Burl. Dist.
Mrs. William McCutcheon, Jr. (Louise) - Trinity UMC, Durnam, Ch. of Durnam County Depart. of Social Services, Durh. Dist.
Mr. Erwin H. Plummer - Aldersgate UMC, Chapel Hill, Prof. of Social Work, UMC, Re-nominee for second four-year term, Burl. Dist.
Mrs. Jonn D. Davis (Dorothy) - St. Mark's UMC, Raleigh, Active in Civic and Church work, volunteer nursing wake County Depart. of Soc. Ser., Ral. Dist.
Mr. Frank Thigpen - Tabernacle UMC, Robbins, Attorney, Sanford Dist.
Mrs. B.D. Goolsby (Elaine) - Parkwood UMC, Durham, Assoc. Prof. UNC School of medicine, Durn. Dist.
Rev. Wilson Edward Barber - St. Andrews UMC, Fayetteville, served as foster parent, Cn. of Fay. Dist. COM
Mr. Henry C. Ferrell - Jarvis Mem. UMC. Greenville, Prof. of History, ECU. Gr. Dist.

Class of 1985

- Mr. Robert Wynne, III. - Edenton St. UMC, Raleigh, N.C. State Senator, present Trustee Class of 1983 and nominated to fill unexpired term of Dr. James E. Surratt, Ral. Dist.
Mrs. Lamont Whitley (Polly) - Fremont UMC, Fremont, Active in civic and Church work, present Trustee Class of 1983 and nominated to fill unexpired term of Mrs. Margaret Harriss, Go. Dist.

TRUSTEES TO CONTINUE SERVING THE METHODIST HOME FOR CHILDREN

Class of 1984

- Rev. Robert L. Baldrige - Wilmington District
Rev. Kermit Braswell - Elizabeth City District
Mrs. D.K. Fry (Mildred) - Raleigh District
Dr. Robert C. Frazier - Rocky Mount District
Mr. Freckerick G. Hasty - Fayetteville District
Rev. George W. Johnson - Burlington District
Rev. Harold F. Leatherman - Sanford District
Dr. Nash W. Winstead - Raleigh District
Mrs. Anna Gail Workman - Burlington District

Class of 1985

- Rev. Nancy R. Best - New Bern District
Rev. Theodore V. Carter - Raleigh District
Mrs. Shirley D. Few - Durham District
Mr. Stanley C. Harrell - New Bern District
Mr. George W. Spaulding - Rockingham District
Mrs. Dorothy Wilkerson - Rockingham District
Mrs. J.C. Woodard - Goldsboro District

Class of 1986

- Mrs. Jean Bullock - Wilmington District
Mrs. Rosemary Gaddy - Raleigh District
Rev. Jean L. Hood - Fayetteville District
Mrs. Sarah Jordan - Sanford District
Mrs. Doris Litchfield - Raleigh District
Dr. Laura J. Little - Greenville District
Mr. Thomas K. Norris - Raleigh District
Mrs. Carolyn Russell - Goldsboro District
Dr. Bert Warren - Greenville District

TRUSTEE NOMINATIONS FOR THE RETIREMENT HOMES, INC.

Class of 1987

- Dr. Claude W. George - Chapel Hill, Aldersgate UMC, Retired Prof., UNC School of Business, Burl. Dist., Re-nominee for second four-year term.
- Mr. Hugh Jones - Anoskie UMC, Jones Lumber Company, Pres. Ch of MRH Board, E.C. Dist., Re-nominee for second four-year term.
- Mrs. C.V. Richardson (Lola) - Star UMC, Pres. of Clayson Hosiery Co., Sanford Dist.
- Mr. Bernie Bean - Mebane UMC, Vice-Pres. of White Furniture Co., Burl. Dist.
- Mrs. Harriett Wright - Asbury Temple UMC, Teaches Durham Public Schools, Dean of N.C. Conf. Summer School, Durham Dist.
- Mr. Edward E. Hollowell - St. Francis UMC, Cary, Attorney, legal counsel Wake Hosp. System, Raleigh Dist.
- Mrs. David Batts (Barbara) - Englewood UMC, Rocky Mount, Preschool Teacher, Rocky Mount Dist.
- Mrs. James C. High (Carolyn) - Whiteville UMC, Active in civic and Church work, served on local committee of Wesley Pines, Wil. Dist.
- Mrs. Tom Reeves (Jean) - Pittsboro UMC, Active in civic and Church work, Re-nominee for second four-year term.

TRUSTEES TO CONTINUE SERVING THE RETIREMENT HOMES, INC.

Class of 1984

- Rev. Ben H. Wilson - Rockingham District
- Mrs. Robert E. Cushman (Barbara) - Durham District
- Rev. Dr. G. Robert McKenzie - Burlington District
- Mr. Thomas L. Amick - Durham District
- Mrs. Louise Peterson - Fayetteville District
- Rev. Brooks Patton - Rocky Mount District
- Rev. Paul Boone - Durham District
- Mr. Frank Brooks - Greenville District
- Rev. Dr. H. Langill Watson - Rocky Mount District

Class of 1985

- Rev. Samuel D. McMillan - Raleigh District
- Mr. W. W. Whittington - Greenville District
- Mrs. Margaret Harper - Wilmington District
- Mrs. Matthew Perry (Scottie) - Goldsboro District
- Rev. Dr. Roger Elliott - Fayetteville District
- Mr. Lyman Ormond, Jr. - Greenville District
- Mr. Henry McGill - Raleigh District
- Mrs. Harold Mann (Margie) - Sanford District
- Mr. Carlton G. Simmons - Wilmington District

Class of 1986

- Miss Margaret Covington - Rockingham District
- Mr. Harris Ligon - Wilmington District
- Dr. Edmond Miller - Durham District
- Mr. Marvin Barnes - Durham District
- Dr. Louis D. Hayman - New Bern District
- Mr. Hal Thompson - Raleigh District
- Mr. Hoover Taft, Jr. - Greenville District
- Mr. Kenneth Hite - Greenville District
- Mr. William T. Winslow - Goldsboro District

NOMINATION OF COLLEGE TRUSTEES

Nominations Procedure for College Trustees

How College Trustees are Selected: The Nominating Committee of each Board of Trustees selects a list of nominees to fill vacancies and submits these along with a biographical statement to the Full Board at its fall meeting; the individual Boards of Trustees approve these and they are submitted to the Board of Higher Education and Campus Ministry for consideration at its spring meeting. The Board of Higher Education and Campus Ministry has biographical information supplied to it by each institution of higher education. The Board of Higher Education approves the new nominations at its spring meeting, and then presents them to the North Carolina Conference for approval at its June meeting.

A. Duke University

1. Mr. Nathan T. Garrett (incumbent)
2. The Rev. Dr. Wallace H. Kirby (incumbent)
3. Dr. Thad B. Wester, President of The Duke Medical Alumni Assoc., pediatrician in Lumberton
4. Mr. David R. Maisel (student)

B. Greensboro College

1. Mr. William D. Caffrey, Chairman
2. Mr. J.C. Cowan, Jr., Honorary Chairman
3. Mr. C.A. Dillon, Jr., 2nd Vice Chairman
4. Mrs. Margaret Bettis, Secretary
5. Mrs. Jean Ward, Assistant Secretary
6. The Rev. Charles M. Smith, Class of 1987, New, B.A. and M. Div. from Duke, Goldsboro District Superintendent
7. Mr. Fred L. Proctor, Sr., Class of 1987, New, Member of West Market Street United Methodist Church, Textile Sales Executive, Co-Founder of Guilford Mills, Inc. and Texfr, Chairman of Board of Spanco Industries
8. Mrs. A.J. Tannenbaum, Class of 1987, New, President of Temple Emanuel Sisterhood, Greensboro; very active in civic affairs, President of Guilford County Medical Auxiliary

C. Methodist College

1. Mrs. Earl Brian, for term to expire 1987, succeeding herself.
2. Mr. W.L. Smith, for term to expire 1987, succeeding himself.
3. Mr. Louis Spilman, Jr., term to expire 1987, succeeding himself.
4. Mr. R. Dillard Teer, term to expire 1987 succeeding himself.
5. Mrs. Maria Byrd Eubank Minges, term to expire 1987, succeeding James H. Bailey, member of Hay Street UMC, active in civic affairs and UMW.
6. The Rev. Dr. Frank Owen Fitzgerald, Jr., term to expire 1987, succeeding Paul Carruth, Pastor of Hayes Barton UMC, former Chairperson of CFA.
7. The Rev. Herman Stanford Winberry, term to expire 1987, succeeding James H. Miller, Fayetteville District Superintendent, former Chairman of N.C. Conference Board of Education.
8. Mr. Daniel Pate, term to expire 1987, succeeding Vernon Tyson, Attorney in Southern Pines, member of Southern Pines UMC.
9. Mr. J. Allen Brown, term to expire 1985, filling vacancy, President of Vann Industries, member of First UMC, Clinton.
10. Mr. Javan Paul Russell, term to expire 1985, filling vacancy, President of Russell Hosiery Mills, member of Troy UMC.

D. High Point College (None to be approved by N.C. Conference)

E. Louisburg College

1. Mr. Paul B. Barringer, II., for term to expire June 30, 1987, succeeding himself.

2. Mr. Thomas E. Chandler, for term to expire June 30, 1987, succeeding S. Reynolds May; active churchman in UMC, Board of Directors, Methodist Foundation, Ready-Mix Concrete Business.
3. Mr. John T. Church, for term to expire June 30, 1987, succeeding himself.
4. Mr. Ben E. Jordan, Jr., for term to expire June 30, 1987, succeeding himself.
5. The Rev. Dr. Wallace Kirby, for term to expire June 30, 1987, succeeding Rev. Norwood L. Jones; pastor of Edenton Street UMC an Trustee of Duke University.
6. Mr. James H. Limar, for term to expire June 30, 1987, succeeding himself.
7. The Rev. Dr. Charles H. Mercer, for term to expire June 30, 1987, succeeding himself.
8. Mr. Edmund S. Swindell, Jr., for term to expire June 30, 1987, succeeding himself.
9. Mrs. Lois Brown Wheless, for term to expire June 30, 1987, succeeding herself.

F. North Carolina Wesleyan College

1. Ben Mayo Boddie, Sr., for term to expire June 30, 1987, filling unexpired term of Mack B. Pearsall, who resigned. President of Board Boddie-Noell Enterprises, Deacon of First Presbyterian Church, Rocky Mount.
2. Mr. Thomas Fleming Taft, for term to expire June 30, 1987, filling unexpired term of J.D. Pike, Jr., who resigned. Attorney in Greenville, member of Jarvis Memorial UMC.
3. Mr. Charles Murphy Edwards, for term to expire June 30, 1986, succeeding William F. Troxler. President of Becker Village Mall, member of First UMC, Roanoke Rapids.
4. Mr. Gene L. Lewis, for term to expire June 30, 1986, succeeding Dr. Paul F. Maness. President of Lewis Advertising Co., member of Episcopal Church, Rocky Mount.
5. Charles H. Young, for term to expire June 30, 1984, filling unexpired term of John Newlin, who resigned. Attorney in Raleigh, member of Edenton Street UMC, Children's Home attorney.
6. The Rev. James Burbank Parvin, for term to expire June 30, 1984, filling unexpired term of Rev. R.T. Commander, who resigned. Greenville District Superintendent, Trustee of Retirement Home.

BOARD OF ORDAINED MINISTRY REPORT

ORDINATION SERVICE FOR DEACONS AND ELDERS: The ordination service always provides one of the high moments of any Annual Conference Session, for it symbolizes the continuity of the ordained clergy from one generation to another. The Sunday afternoon and evening services that mark the beginning of the 1983 Annual Conference were held in Reeves Auditorium on the Methodist College campus. The Board of Ordained Ministry presented a total of twenty-four men and women to be ordained as Deacons and twenty-one to be ordained as Elders. At the Executive Session of the Annual Conference, twenty-three persons were elected to Probationary Membership, one to Associate Membership, and twenty-one to Full Connection.

The recommendation of these forty-five persons represents a total of seven full days of interview periods as well as six other related meetings of the Board during the year. To facilitate its work the Board divides into three committees for the interviewing period, dealing with the candidate's call and its relation to his/her preparation for ministry, the candidate's ability to preach and conduct public worship, and the candidate's knowledge of the historic doctrines of our faith and his/her ability to communicate them to a congregation. Assisting those preparing to retire or to move into a ministerial status other than that of the active pastorate is also a major responsibility of one of the committees of the Board.

The Board and District Committees on the Ordained Ministry provide guidance and support for persons seeking to become ordained ministers. Approximately one hundred persons, male and female, and representative of

all three racial groups within our Conference, are now in the various stages of preparation for Conference membership and ordination in the years to come.

EVALUATION OF THE PASTORAL MINISTRY: One of the major efforts carried out by the Board of Ordained Ministry during the past year has been the institution of a process for the evaluation of pastoral ministry. A joint committee of members of the Board and the Cabinet spent nearly eighteen months in consultations, training sessions, and work sessions to draft the set of questionnaires for use by the Pastor-Parish Relations Committees, pastors, and District Superintendents. A basic overview of the evaluation process was introduced in the January Workshops in 1982, further consultations were conducted with the ministers and laity during March and April following the introduction of sample questionnaires, and the refined product was distributed for use by committees, pastors, and superintendents in the Fall of 1982. Evaluation conferences were held by the District Superintendents with their pastors during the early part of 1983 to determine strengths and needs in each pastor's life and ministry. Plans for continuing education and other opportunities for growth and development within the minister's particular area of service were discussed and established. A report of progress toward the satisfaction of that plan is to be given to the Charge Conference in the Fall of 1983.

CONTINUING EDUCATION: Our Conference members are participating in a wide variety of continuation education events to enhance and strengthen their talents and capabilities. In addition to numerous opportunities provided by the Duke Divinity School on campus and in the districts, conference members have also been involved with programs at Asbury Theological Seminary, the Babcock Center (Wake Forest University), Kirkridge Retreat Center, Intentional Growth Center (Lake Junaluska), Louisburg College, Perkins School of Theology, School for Practical Christianity, Vanderbilt University Divinity School, and others. While events that are funded by the Duke Endowment must be related to the Duke Divinity School those funded by the Continuing Education Committee, the minister, or the minister's charge are not thus restricted.

Conference members may apply for maximum one-week grants of \$150.00, or \$300.00 for a two-week event. Each charge is requested to provide at least \$200.00 annually for their pastor's continuing education, available through voucher for events attended, or allowed to accumulate, if desired by the pastor, over several years toward a possible longer and more expensive event.

In order to establish a uniform and equitable standard of measure for evaluating an approved Continuing Education Unit (CEU), the Committee on Continuing Education offers the following resolution:

We recommend that the North Carolina Annual Conference accept as evidence of the fulfillment of the continuing education obligation of its ministers those Continuing Education Units which have been earned for professionally related courses and awarded only by institutions or other agencies which fulfill one of the following requirements:

1. Accreditation by a regional or professional educational accrediting agency.
2. Authorization to use the "certification mark" of the Council on the Continuing Education Unit.*

*The Council on the Continuing Education Unit is an educational organization established by the National Task Force on the Continuing Education Unit which was developed by the National University Extension Association. In 1979 it established a uniform definition of a Continuing Education Unit as: ten contact hours of participation in an organized continued education experience under responsible sponsorship, capable direction, and qualified instruction. The Certification Mark of the Council on the Continuing Education Unit is reserved for use only by organizations holding Institutional Membership in the Council. Their address is 13000 Old Columbia Pike, Silver Spring, Maryland 20904.

MINISTERIAL EDUCATION FUND ASSISTANCE: The Ministerial Education Fund remains the major source of support for theological education in The United Methodist Church for the 1981-1984 quadrennium. When the local church remits its Ministerial Education Fund contribution to the Conference Treasurer, it is divided two ways. The larger portion (75%) is sent on to the Board of Higher Education and Ministry in Nashville to be divided among the United Methodist seminaries for their operating expenses and for

scholarship help to minority and special students. The remaining 25% portion is retained by the Board of Ordained Ministry in the North Carolina Conference.

The Board of Ordained Ministry may use its funds to provide scholarship assistance for ministerial education, for continuing education, or for recruitment. However, the amount of funds available during the past few years and the number of students seeking to prepare for ordained ministry have made necessary the use of almost all of the funds for scholarships for ministerial candidates.

Ministerial Education Fund raised in 1981 (91% Apportionment) \$ 210,745.75
Portion retained by Board of Ordained Ministry(25% of total) 52,686.43

Assistance granted (1982-1983 Academic Year):
Scholarships to ministerial candidates (71 students) 64,052.50
Loan assumptions for persons received by transfer 400.00

Funds recovered:
Individuals making repayments after being discontinued 5,991.92
Annual Conference reimbursement for transfer out 1,000.00

Scholarships granted:

Seminaries - 67
Asbury Theological Seminary 2
Boston University School of Theology 1
Candler School of Theology, Emory University 1
The Divinity School, Duke University 57
Southeastern Baptist Theological Seminary 5
United Theological Seminary 1
Colleges - 4
Asbury College 1
Atlantic Christian College 1
Elon College 1
West Virginia Wesleyan College 1

Grants to students eligible for full scholarships were based on 35% of the actual educational cost (tuition and fees and an annual \$300.00 book allowance).

For students at Duke Divinity School this was \$1,330.00 for full-time (four courses) students and \$1,025.00 for student pastors (three courses) annually. At Southeastern this was \$420.00 for full-time students and \$350.00 for less than full time students annually.

The need to continue our support of the Ministerial Education Fund at the present level, and to increase where possible, is borne out by these statistics of our present group of students preparing for the ordained ministry and the need to move further into continuing education opportunities for the ministers already in the field.

PASTORAL CARE: The committee on Pastoral Care holds as a basic responsibility the opportunity to provide support for the parsonage family through events and persons (or agencies) that can enrich good family life or bring help to those who may be in turmoil. District and Conference Marriage Enrichment Seminars have provided the enrichment for a number of couples, and six agencies and three individual counselors stand ready to assist in times of trouble.

The Committee provides the following recommendations:

1. That each District should give more attention to encourage couples to attend Marriage Enrichment events.
2. That financial planning seminars be provided by the District Council on Ministries.
3. That Pre-retirement Seminars be held in each District.
4. That Stress Workshops be held on the Conference or District level.
5. That a uniform policy be adopted dealing with the spouse and family of an active minister who dies.

The Committee encourages the formation of cluster groups of families within a District for periodic fellowship. The formation of support groups for spouses of clergy following Potpourri this year is also seen as a positive opportunity for greater fellowship among this important group within the Conference.

A Task Force to inquire into the matter of clergy bankruptcies was formed by the Board of Ordained Ministry during this year, and its report is included here because of its implications for our family life.

We discovered that 26 members of the Methodist Ministers Credit Union (clergy and members of clergy families) have declared bankruptcy in 1982, we also found that other persons known to committee members were in financial difficulties such as to cause embarrassment to and cast an unfavorable reflection upon the ordained ministry of the North Carolina Annual Conference. Since members of the Conference covenant with each other in response to the historic questions for admission into full connection and associate membership to obey the General Rules of the Church which include taking seriously financial obligations, the Board of Ordained Ministry expresses its concern in this matter and urge our ministers to seek financial counseling when needed. We suggest that the Committee on Pastoral Care be asked to continue to provide this service to our ministers.

PSYCHOLOGICAL TESTING AND EVALUATION: During the past two years a program of testing and evaluation has been carried out by the Board of Ordained Ministry at the entrance level to Associate and Probationary Membership. This two-day period provides for a wide variety of tests to be administered by the Career and Personal Counseling Service on the campus of Saint Andrews Presbyterian College in Laurinburg. The program is administered and staffed by several clergypersons of United Methodist and Presbyterian relationships.

During the coming year those who have been tested and will be eligible for Full Connection and Elder's Orders will have a shorter (one day) testing period. It has been the design of the program to help the ministerial candidate to effectively assess his/her gifts and graces and to compare the capacities needed for ministry with those discovered in one's self. To assist the candidate to deal constructively with those areas that are or could become problem areas that would hinder effective ministry is likewise a goal.

Although the tests themselves are not used as an automatic measure of approval or a bar to further progress, they have become a strong check on the affirmations or concerns already developed by the Board in its interview process.

NORTH CAROLINA PASTORS SCHOOL: Each year during the Duke Convocation and Pastors School a number of opportunities are presented for the further growth and development of the ministerial alumni of Duke and other seminaries, particularly those from the North Carolina and the Western North Carolina Conferences. Planning for these activities is done by a Board of Managers, composed of an equal number of ministers from each conference. The following nominations are presented for membership on the Board of Managers from the North Carolina Conference:

Class of 1984 - G. Robert McKenzie, Jr., Charles M. Smith
Class of 1985 - Albert F. Fisher, William W. Sherman, Jr.
Class of 1986 - F. Owen Fitzgerald, Jr., Judi J. Smith
Class of 1987 - Ernest R. Porter, H. Langill Watson

MISCELLANEOUS: The Board of Ordained Ministry would remind the Annual Conference and ministerial candidates preparing for membership relationships to the North Carolina Conference that several actions of past Annual Conference sessions have established requirements that go beyond the basic steps found in the Book of Discipline.

For Full Time Local Pastors, the Board recommended that ministers having completed the basic Five Year Course of Study continue to attend the Course of Study School in the Summer, enrolling in at least four years of Advanced Studies during any six year period. These courses, offered on a seminary level would increase the competency of our Full Time Local Pastors (1980).

For Associate Membership, the Board recommended that the academic requirement be raised to the four-year baccalaureate degree (1974).

For Full Connection, the Board recommended that only those persons who had completed the M. Div. degree (or its equivalent) in seminary be elected

in Full Membership (1975). Within the M. Div. degree, the Board has recommended that certain specific courses be included to provide the ministerial candidate with competence in preaching and worship as well as a knowledge of our United Methodist history doctrine, and polity. The following specific guidelines were recommended:

Each student must complete the following seminary level courses to be eligible for Full Connection and Elder's Orders (1979):

1. A Course in preaching that includes a practicum, laboratory, or field experience in the preparation, delivery, and evaluation of sermons.
2. A course in public worship that includes the theory and practice of planning and leading public worship.
3. The course requirements contained in Par. 424.3c of the 1980 Book of Discipline be fulfilled by completing these three separate and distinct courses:
 - a. United Methodist Polity.
 - b. United Methodist Theology and Doctrine.
 - c. A History of Methodism.

G. Robert McKenzie, Jr.

SECTION VI



**BOARD OF OPERATIONS AND
TREASURER'S REPORT**



BOARD OF OPERATIONS AND
TREASURERS REPORT

INDEX - December 31,1982

Schedule

Outreach Ministries.....1

MINISTERIAL SUPPORT

District Superintendents' Fund.....2
Conference Board of Pensions.....3
Ministers' Retirement Fund.....4
Commission on Equitable Salaries.....5
Ministers' Moving Expense.....6
Ministers' Emergency Fund.....7

CONFERENCE ADMINISTRATION

Annual Conference Expense.....8
Conference Secretary.....9
Conference Journal & Printing.....10
Conference Book of Recommendations.....11
Conference Treasurer's Office.....12
Conference Treasurer,Administrative Staff.....13
Historic Book Sales.....14
Conference Board of Trustees.....15
Episcopal Residence Fund-Capital Account.....16
Episcopal Residence-Operating.....17
Staff Parsonages Maintenance.....18
Staff Parsonages Capital Account.....19
Methodist Building-Operating Fund.....20
Methodist Building Invested.....21
Methodist Bulding-Reserve Fund.....22
Office of Planned Giving.....23
Legal Counsel.....24
Insurance Committee.....25
Bishop's Discretionary Fund.....26
Emergency Fund.....27
Contingency Fund.....28

CONFERENCE PROGRAM

Council on Ministries-Staff Salaries.....29
Council on Ministries-Office,Meetings,Program.....30
Council on Ministries-Youth Activities.....31
Council on Ministries-Youth Activities Reserve Fund.....32
Council on Ministries-Conference Summer School.....33
Council on Ministries-VCS Itinerant Teams.....34
Board of Church & Society.....35
Board of Education.....36
Board of the Laity.....37
Board of Stewardship.....38
Board of Evangelism.....39

Board of Worship.....	40
Committee on Christian & Interreligious Affairs.....	41
Board of Health & Welfare-Operating.....	42
Camps Maintenance.....	43
Camp Program-Don Lee.....	44
Camp Program-Chestnut Ridge.....	45
Camp Program-Rockfish.....	46
Camp Program-Kerr Lake.....	47
Campership Fund.....	48
Myra V.Morris Campership Fund.....	49
Camp Staff Scholarship Fund.....	50
Advance Special-Camp Don Lee.....	51
Advance Special-Camp Chestnut Ridge.....	52
Advance Special-Camp Rockfish.....	53
Advance Special-Camps Undirected.....	54
Methodist Retirement Homes, Inc.....	55
Golden Cross Fund.....	56
Board of Missions.....	57
College Sustaining Fund.....	58
Board of Higher Education-Operating.....	59
Campus Ministry.....	60
Board of Ordained Ministry.....	61
Ministerial Education Fund.....	62
Committee on Religion & Race.....	63
Missional Priorities.....	64
North Carolina Christian Advocate.....	65
Committee on Archives & History.....	66
Board of Diaconal Ministry.....	67
Episcopal Committee.....	69
Committee on Nominations.....	70
Status and Role of Women.....	71

SPECIAL CONCERNS

Seminary Visitation.....	72
Seminar on the Ministry.....	73
Joint Committee on Higher Education.....	74
College Debt Retirement.....	75

THE METHODIST FOUNDATION, INC.

Methodist Foundation, Inc.-Annual Report.....	76
Methodist Foundation, Inc.-Summary of Investments.....	77
Methodist Foundation, Inc-Department of Gifts and Wills-Invested Funds.....	78
Methodist Foundation, Inc.-Miscellaneous Invested Funds.....	79

MISCELLANEOUS FUNDS

Pension Funding Crusade.....	80
Pension & Insurance Receipts.....	81
Group Life Insurance Escrow Account.....	83
Conference Advance Funds.....	84
Ten Dollar Club.....	85
Board of Missions, Inc.....	86
Roy Turnage Scholarship Fund.....	87

Blackburn Scholarship Fund.....	88
Joint Advisory Committee on Higher Education.....	89
New Life Mission Work.....	90
Youth Service Fund.....	91
Central Supplies.....	92
Media Center.....	94
Interest Earned on Central Funds.....	96
Contingency Reserve.....	97
Division of National Missions.....	99
Town and Country Committee.....	100
Volunteers in Missions.....	101

Outreach Ministries

INCOME:

Income from Charges.....	5,193,950.12
Transfer from Earning on Central Funds to Supplementary Appropriation.....	746,738.40
Total Income.....	5,940,688.52

DISTRIBUTION:

MINISTERIAL SUPPORT

District Superintendents Fund (Salaries)....	368,304.00
(Travel).....	48,000.00
(Cabinet Expense).....	11,500.00
Episcopal Fund.....	113,078.00
Conference Claimants (Pensions).....	989,748.00
Ministers Retirement Fund.....	70,386.00
Equitable Salaries Fund.....	230,000.00
Ministers Moving Expense.....	50,000.00
Ministers Emergency Relief.....	20,000.00

CONNECTIONAL AND CONFERENCE ADMINISTRATION

General Administration.....	56,591.00
Jurisdictional Conference.....	39,496.00
Temporary General Aid.....	20,622.00
Annual Conference Expense.....	36,000.00
Conference Secretary's Office.....	17,350.00
Conference Journal and Printing.....	27,000.00
Conference Book of Recommendations.....	3,000.00
Conference Treasurer Office Budget.....	34,915.00
Administrative Staff.....	113,400.00
Conference Bd. of Trustees (Expense).....	500.00
Episcopal Residence (Maintenance etc.).....	3,000.00
Staff Parsonages (Maintenance).....	14,000.00
Legal Counsel.....	2,500.00
Methodist Building.....	33,000.00
Insurance Committee.....	1,500.00
Bishop's Discretionary Fund.....	2,000.00
Contingency Fund.....	15,000.00

CONFERENCE PROGRAM

Council on Ministries

Office, Meetings, Program.....	92,815.00
Staff Salaries & Benefits.....	301,103.00
Board of Church & Society.....	13,635.00
Board of Education (Operating).....	10,921.00
Camps Maintenance.....	104,045.00
Board of the Laity.....	8,000.00
Board of Stewardship.....	8,800.00
Board of Evangelism.....	22,302.00
Board of Worship.....	3,210.00
Comm.Christian Unity & Interrel.Concerns.....	12,400.00
Board of Health & Welfare Ministries.....	2,370.00
Methodist Home for Children.....	300,000.00
Methodist Retirement Homes, Inc.....	215,000.00
Golden Cross Fund.....	28,000.00
Board of Missions.....	157,587.00
Board of Higher Education (Operating).....	1,750.00
College Sustaining Fund.....	700,000.00
College Capital Debt Retirement.....	70,000.00
Campus Ministry.....	141,040.00
Board of Ordained Ministry.....	37,000.00
Commission on Archives & History.....	3,000.00

Board of Diaconal Ministry.....	1,425.00
Commission on Religion & Race.....	5,050.00
N C Christian Advocate.....	23,625.00
Commission on Status & Role of Women.....	2,000.00

SPECIAL CONCERNS

Seminary Visitation.....	2,500.00
Seminar on the Ministry.....	3,000.00
Joint Committee on Higher Education.....	500.00
Committee on Nominations.....	500.00
Committee on Episcopacy.....	500.00

WORLD SERVICE

World Service.....	575,163.00
--------------------	------------

Sub Total

5,168,131.00

SUPPLEMENTARY APPROPRIATIONS (1982)

(For information)

Task Force on Crisis in Family Life 82.....	950.00
Task Force on Crisis in Family Life 83.....	1,850.00
To Alleviate Critical Human Needs.....	50,000.00
District Superintendent Cabinet Expense.....	6,458.79
District Superintendent Salaries.....	1,000.00
Annual Conference Expense.....	1,568.33
Conference Book of Recommendations.....	607.43
Equitable Salaries.....	12,208.12
Conference JOURNAL Printing & Mailing.....	632.88
Staff Parsonage Maintenance.....	281.42
Insurance Committee.....	1,376.49
January Workshops.....	1,164.35
Board of Higher Education (Optg.).....	199.17
COM Office Expense.....	3,914.62
Seminar on the Ministry.....	896.49
Seminary Visitation.....	37.60
L.R.Mason Salary & Other Benefits.....	4,519.83
Methodist Retirement Homes, Inc.....	72,000.00
Camp Don Lee Erosion Control.....	110,000.00

SUPPLEMENTARY APPROPRIATIONS (1983)

District Superintendent Salaries.....	29,376.00
District Superintendent Cabinet Expense.....	11,588.00
Equitable Salaries.....	50,000.00
Conference Secretary Office Expense.....	4,000.00
Conference Treasurer Office Expense.....	13,485.00
Conference Treasurer Administrative Staff....	25,194.00
Legal Counsel.....	1,000.00
Insurance Committee.....	500.00
COM Office, Meetings & Program.....	12,385.00
COM Staff Salaries.....	57,639.00
Board of Church & Society.....	2,664.00
Camps Maintenance.....	36,217.00
Board of the Laity.....	3,500.00
Board of Evangelism.....	11,140.00
Board of Worship.....	540.00
Methodist Retirement Homes, Inc.....	85,000.00
Campus Ministry.....	6,842.00
Committee on Archives & History.....	2,465.00
NC Christian Advocate.....	27,975.00
Task Force on Aging.....	800.00
Bicentennial Celebration.....	1,500.00
Seminar on the Ministry.....	1,000.00
Disaster Preparedness.....	1,000.00

To Alleviate Critical Human Needs.....	75,000.00
Data Processing Equipment.....	42,082.00

Total Supplementary Appropriations... 772,557.52

Total Distribution..... 5,940,688.52

SCHEDULE 2

District Superintendent's Fund

Funds Available for Use in 1982..		431,304.00
INCOME:		
1982 Supplement.....		7,458.79
Total.....		438,762.79
DISTRIBUTION:		
Salaries.....	369,304.00	
Travel.....	45,716.21	
Cabinet Expense.....	21,458.79	
Total Distribution.....		436,479.00
Operating Balance 12/31/82.....		2,283.79
Reclaimed from Operating Balance		(2283.79)
Appropriation.....		457,180.00
Supplemental Appropriation.....		11,588.00
Funds Available for Use in 1983..		468,768.00

SCHEDULE 3

Conference Board of Pensions

Funds Available for Use in 1982..		8,189,992.13
INCOME:		
Special Appointments 1982 pymts..	1,661.50	
Dividends from Methodist		
Foundation, Inc.....	656,709.19	
Pension Funding Crusade.....	406,600.00	
The General Board of Pensions:		
1982 Earn.on Gen.& Conf.SEF....	27,926.11	
STIRA	1,920.43	
Duke Endowment.....	124,257.00	
Edgerton Fund Dividends.....	423.26	
Methodist Publishing House.....	10,367.41	
Interest Earned.....	51,464.34	
Total Income.....		1,281,329.24
Total.....		9,471,321.37
DISTRIBUTION & EXPENSE 1982		
Pension for Conf.Appoint.Ministers	89,714.47	
Pension Support Fund.....	2,191.37	
Current Service Funding.....	27,574.72	
Administration.....	7,660.77	
Past Service Liability.....	975,189.00	
Blue Cross.....	147,745.88	
Life Insurance.....	2,143.26	
Duke Endowment Christmas Dist....	124,257.00	
Total Distribution & Expense.		1,376,476.47
Operating Balance 12/31/82.....		8,094,844.90
Appropriation.....		989,748.00
Funds Available for Use in 1983..		9,084,592.90

Consisting of:	
Balance with Conference Treas....	1,520,620.78
Meth. Fdn., Inc. A/C Dividends....	158,385.10
Investments	
Methodist Foundation, Inc.....	7,210,817.95
General Board	
Superannuate Endowmt. Fund.....	96,720.62
STIRA	95,948.45
CP&L Stock.....	1,000.00
Jefferson Pilot Stock.....	1,100.00
	9,084,592.90

SPECIAL APPOINTMENTS

Douglas Fox	765.50
W. J. Mann	660.00
Jimmy Cummings	236.00
	1,661.50

SCHEDULE 4

Ministers' Retirement Fund

	TOTAL	TRANSFER ELIMINATIONS	CURRENT FUND	MEMBERS PAYMENT FUND	DIVIDEND FUND	RESERVE FUND
Funds Available for 1982.....	1,813,175.91	.00	287,861.31	352,630.13	1,045,369.00	127,315.47
INCOME:				50,705.97		
From Ministers(participating)....	50,705.97		7,723.75			
From Institutions.....	7,723.75					
Interest on Investments						
Methodoist Foundation.....	163,982.16		163,982.16			
Dividend - Current Funds						
(154 e \$1445.00).....		222,530.00			222,530.00	12,484.44
Transfer from Current Funds.....		12,484.44				12,484.44
Total Income.....	222,411.88	235,014.44	171,705.91	50,705.97	222,530.00	12,484.44
Total.....	2,035,587.79	235,014.44	459,567.22	403,336.10	1,267,899.00	139,799.91
DISTRIBUTION:						
Paid to Retired Ministers						
Roy L. Turnage.....	5,050.30		405.64	1,019.66	3,625.00	
Charles F. Eakin.....	11,099.39		431.59	1,467.80	9,200.00	
James G. Lupton.....	3,855.82		191.17	1,094.65	2,570.00	
Lionel C. Swink.....	1,000.00			1,000.00		
Death Benefits						
Paul Carruth.....	14,632.36		(2,200.99)	4,083.35	12,750.00	
LaFon C. Vereen.....	14,314.71		(1,768.58)	3,418.30	12,665.00	
Withdrawals						
Steven P. Eason.....	108.92		5.92	103.00		
George D. Pappendick.....	345.21		42.21	303.00		
Carl M. Eller.....	528.89		145.39	383.50		
William F. Cupit.....	436.93		41.93	395.00		
Dividends to Diviagend Fund		222,530.00	222,530.00			
Transfer to Reserve Fund.....		12,484.44	12,484.44			
Total Distribution.	51,372.53	235,014.44	232,308.71	13,268.26	40,810.00	.00

Operating Balance:					
December 31, 1982.....	1,984,215.26	.00	227,258.51	390,067.84	1,227,089.00
Appropriation for Use in 1983....	70,386.00		70,386.00		
Funds Available for Use in 1983.	2,054,601.26	.00	297,644.51	390,067.84	1,227,089.00
Consisting of:					
Balance with Conf. Treasurer....	139,335.03				
Due from Methodist Foundation.	40,947.52				
1,688,697 Capital Units					
Methodist Foundation, Inc....	1,874,318.71				
Total.....	2,054,601.26				
					1,891,936.75

SCHEDULE 5

Commission on Equitable Salaries

Funds Available for Use in 1982..	280,000.00
INCOME00
Total.....	280,000.00

Expense:

Board Expense.....	1,312.19
Allocation to Districts	
Burlington District.....	18,489.29
Durnam District.....	19,081.92
Elizabeth City District.	14,115.96
Fayetteville District...	16,645.68
Goldsboro District.....	20,674.69
Greenville District.....	23,737.97
New Bern District.....	26,189.69
Raleigh District.....	47,622.17
Rockingham District.....	51,363.04
Rocky Mount District....	32,425.92
Sanford District.....	8,490.91
Wilmington District.....	12,058.69

Total Distribution and Expense 292,208.12

Operating Balance 12/31/82.....	(12,208.12)
Appropriation.....	230,000.00
Supplemental Appropriation.....	62,208.12

Funds Available for Use in 1983.. 280,000.00

Consisting of:

 Balance with Conference Treasurer 280,000.00

COMMISSION ON EQUITABLE SALARIES
ALLOCATION TO DISTRICTS

For 1982 Conference Year Ended December 31, 1982

BURLINGTON DISTRICT

 Chestnut Ridge..... 2,367.00

Eno-Palmers Grove.....	1,500.00
Hightower.....	2,760.00
Leasburg.....	2,225.04
Lebanon.....	2,306.04
Rock Creek.....	1,962.00
Saint Luke's.....	2,081.21
Union Grove.....	3,288.00

Total..... 18,489.29

DURHAM DISTRICT	
Andrews-Soapstone.....	2,790.00
Durham Parish.....	2,810.04
Ellis Chapel.....	1,250.04
Granville Circuit.....	903.96
Granville-Vance.....	4,306.92
Mount Tabor-Riverview.....	630.00
Rougemont.....	1,599.96
Ca-Vel.....	2,184.00
Stem-Bullock.....	2,607.00
Total.....	19,081.92

ELIZABETH CITY DISTRICT	
Aulander.....	5,160.00
Currituck.....	2,430.00
Harrellsville.....	6,525.96
Total.....	14,115.96

FAYETTEVILLE DISTRICT	
Conarie Mission.....	3,208.37
Calvary.....	5,600.04
Spring Lake.....	2,550.00
Tabor.....	1,599.96
wesley-Black's Chapel.....	3,687.31
Total.....	16,645.68

GOLDSBORO DISTRICT	
Brogden-Falling Creek.....	600.00
Browning-Smith Chapel.....	975.00
Airboro.....	3,143.04
Saint John.....	8,880.00
Micro-Fellowship.....	1,860.00
Seven Springs.....	999.96
Asbury.....	2,600.04
Whitley-Elizabeth.....	1,200.00
Turkey-Friendship.....	416.65
Total.....	20,674.69

GREENVILLE DISTRICT	
Trinity.....	3,000.00
Grimesland.....	5,314.00
Hobgood.....	1,263.35
Jamesville.....	1,299.96
Kinston Circuit.....	1,733.04
Monk-Walstonburg.....	5,682.66
Stokes.....	5,028.31
Bell Arthur.....	416.65
Total.....	23,737.97

NEW BERN DISTRICT	
Belgrade-Tabernacle.....	650.04
Bridgeton.....	770.04
Broad Creek.....	1,371.96
Core Creek.....	2,700.00
Cherry Point.....	2,000.04
Pine Valley.....	16,427.69
Midway-Bethlenem.....	999.96
Oriental.....	1,269.96
Total.....	26,189.69

RALEIGH DISTRICT

Saint Francis.....	19,500.00
Bethlehem-Shady Grove.....	1,416.65
Holly Springs.....	3,664.20
Mount Carmel.....	3,500.00
Macon.....	2,739.96
Asbury.....	5,900.04
Cokesbury.....	4,166.69
Layden Memorial.....	2,158.31
Wynnewood Park.....	2,450.00
Jerusalem-Zion.....	320.32
Warren.....	1,806.00

Total..... 47,622.17

ROCKINGHAM DISTRICT

Ellerbe.....	2,199.96
Saint Peter.....	3,408.34
Laurel Hill.....	975.00
Asbury-Pineview.....	1,200.00
Branch Street.....	2,566.69
Saint George-Piney Grove....	999.96
Mount Zion-Wall's Chapel....	1,258.81
Philadelphia-Cool Springs....	1,050.00
Prospect.....	3,908.31
Robeson County Cooperative Ministry.....	15,305.11
Roberde.....	870.00
Saint Paul-Beaver Dam.....	6,080.04
Trinity-Zion.....	582.96
Ashpole-Hickory Grove.....	2,669.94
Cedar Grove-Salem.....	4,887.96
Pleasant Grove-Fairview.....	3,399.96

Total..... 51,363.04

ROCKY MOUNT DISTRICT

Battleboro.....	3,099.96
Bethesda-Hollister.....	2,000.04
Lucama-Sims.....	1,953.00
Nash.....	3,122.04
Red Oak.....	1,886.04
Rich Square.....	2,001.96
Northside.....	14,599.92
Sandy Cross.....	600.00
Seaboard.....	2,514.96
Whitakers.....	648.00

Total..... 32,425.92

SANFORD DISTRICT

Lighthouse.....	5,179.19
Jones Chapel-Hickory Mtn....	339.15
Merritts-Ebenezer.....	966.65
Mount Pleasant-Grove Chapel..	459.96
Troy Circuit.....	1,545.96

Total..... 8,490.91

WILMINGTON DISTRICT	
Clarkton-Bluefield.....	2,772.00
Riegelwood.....	4,233.00
Whiteville Circuit.....	228.69
Saint John.....	1,500.00
Saint John-Smith.....	3,325.00
Total.....	12,058.69

TOTAL ALL DISTRICTS..... 290,895.93

SCHEDULE 6

Minister's Moving Expense

Funds Available for Use in 1982..	80,000.00
INCOME:00
Total.....	80,000.00

DISTRIBUTION 59,785.59

Operating Balance 12/31/82.....	20,214.41
Reclaimed from Operating Balance.	(20,214.41)
Allowable Contingency.....	7,500.00
Appropriation.....	75,000.00
Funds Available for Use in 1983..	82,500.00

SCHEDULE 7

Minister's Emergency Fund

Funds Available for Use in 1982..	22,000.00
INCOME:00
Total.....	22,000.00

DISTRIBUTION:

Travel/Meeting Expense.....	126.82
Pastors:	
Charles I. Umstead, Jr.....	5,079.48
Robert Randalls.....	3,500.00
Frank L. Alexander.....	2,796.00
Edward C. Batchelor.....	2,796.00
William Cupit.....	400.00
Roger Paxton.....	600.00
Mrs. M.W. Whitfield.....	500.00
Pastors-Other Benefits.....	3,700.40

Total Distribution..... 19,498.70

Operating Balance 12/31/82.....	2,501.30
Reclaimed from Operating Balance.	(2,501.30)
Allowable Contingency.....	2,000.00
Appropriation.....	20,000.00
Funds Available for Use in 1983..	22,000.00

SCHEDULE 8

Annual Conference Expense

Funds Available for Use in 1982..		40,000.00
INCOME:		
Offering.....	1,312.53	
1982 Supplement.....	1,568.33	
Total Income.....		2,880.86
Total.....		42,880.86
DISTRIBUTION:		
Room	11,340.16	
Board.....	21,221.35	
Conference Speakers.....	2,544.00	
Other Expense.....	7,775.35	
Total Distribution.....		42,880.86
Operating Balance 12/31/82.....		.00
Appropriation.....		36,000.00
Supplemental Appropriation.....		4,000.00
Funds Available for Use in 1983..		40,000.00

SCHEDULE 9

Conference Secretary

Funds Available for Use in 1982..		17,350.00
INCOME00
Total.....		17,350.00
DISTRIBUTION:		
Office Expense.....	4,818.66	
Office Salaries(incl.AC)....	11,283.40	
Other Benefits.....	434.36	
Total Distribution.....		16,536.42
Operating Balance 12/31/82.....		813.58
Reclaimed from Operating Balance.		(813.58)
Allowable Contingency.....		814.00
Appropriation.....		17,350.00
Funds Available for Use in 1983..		18,164.00

SCHEDULE 10

Conference Journal & Printing

Funds Available for Use in 1982..		27,000.00
INCOME:		
Sale of Conference Journals..	31.00	
1982 Supplement.....	632.88	
Total Income.....		663.88
Total.....		27,663.88
DISTRIBUTION:		
Printing and Mailing.....	27,616.83	
Conference Directory.....	42.05	
Total Distribution.....		27,658.88
Operating Balance 12/31/82.....		5.00
Reclaimed from Operating Balance.		(5.00)
Allowable Contingency.....		5.00
Appropriation.....		27,000.00
Funds Available for Use in 1983..		27,005.00

SCHEDULE 11

Conference Book of Recommendations

Funds Available for Use in 1982..		3,000.00
INCOME:		
1982 Supplement.....		607.43
Total.....		3,607.43
DISTRIBUTION		3,607.43
Operating Balance 12/31/82.....		.00
Appropriation.....		3,000.00
Funds Available for Use in 1983..		3,000.00

SCHEDULE 12

Conference Treasurer

Funds Available for Use in 1982.. 40,000.00

INCOME:

MHC Computer Fee..... 4,388.00
 Misc. Computer Fees..... 372.00
 Computer Label Service..... 1,576.79

Total Income..... 6,336.79

Total..... 46,336.79

DISTRIBUTION:

Office Expense..... 846.50
 Office Audit..... 6,000.00
 Office Telephone..... 6,117.37
 Postage & Machine..... 5,762.59
 Printing & Supplies..... 6,246.62
 Data Processing..... 18,994.48
 Equipment Maintenance..... 886.00
 CFA Meetings..... 1,368.88

Total Distribution..... 46,222.44

Operating Balance 12/31/82..... 114.35
 Reclaimed from Operating Balance. (114.35)
 Allowable Contingency..... 114.00
 Appropriation..... 34,915.00
 Supplemental Appropriation..... 13,485.00

Funds Available for Use in 1983.. 48,514.00

SCHEDULE 13

Conference Treasurer Administrative Staff

Funds Available for Use in 1982.. 123,256.00

INCOME00

Total..... 123,256.00

DISTRIBUTION:

Administrative Staff..... 96,924.90
 Other Benefits..... 26,115.49

Total Distribution..... 123,040.39

Operating Balance 12/31/82..... 215.61
 Reclaimed from Operating Balance. (215.61)
 Appropriation..... 113,400.00
 Supplemental Appropriation..... 25,194.00

Funds Available for Use in 1983.. 138,594.00

SCHEDULE 14

Historical Book Sales

Funds Available for Use in 1982..		1,948.21
INCOME:		
Sale of McCallum Book.....	122.00	
Sale of Historical Direct....	3.50	
Total Income.....		125.50
Total.....		2,073.71
DISTRIBUTION		104.00
Operating Balance 12/31/82.....		1,969.71
Funds Available for Use in 1983..		1,969.71

SCHEDULE 15

Conference Board of Trustees

Funds Available for Use in 1982..		120,970.50
INCOME:		
Sale of Prop.(Sou.Pines)....	1,500.00	
Meth. Fdn.,Inc.dividends.....	7,967.35	
Lizzie C.Fleming (AT&T) div..	324.00	
Interest:Episcopal Residence.	923.24	
Alma Edgerton Fund.....	423.26	
Total Income.....		11,137.85
Total.....		132,108.35
DISTRIBUTION:		
Edgerton Fund.....		423.26
Operating Balance 12/31/82.....		131,685.09
Reclaimed from Operating Balance.		(500.00)
Appropriation.....		550.00
Funds Available for Use in 1983..		131,735.09
Consisting of:		
Balance with Conf. Treas.....		9,556.68
*Invested Funds, Meth.Fdn.		
Mkt. Value (91,922.72).....		84,865.79
A/R Episcopal Bldg.Fd.....		7,068.57
Lizzie C. Fleming Fund.....		3,180.00
Due from Meth.Fdn.		
(Reinvested).....		2,091.58
Alma Edgerton Fund.....		4,385.70
A/R Methodist Building.....		20,586.77
		131,735.09

SCHEDULE 16

Episcopal Residence Fund - Capital Account

Funds Available for Use in 1982..		65,381.41
INCOME:		
Principal Pymt.(Eton Road)...		5,241.24
Total.....		70,622.65
Consisting of:		
Building.....		68,500.00
Furniture.....		9,191.22
A/P Trustees.....		(7,068.57)
		70,622.65

SCHEDULE 17

Episcopal Residence - Operating

Funds Available for Use in 1982..		2,500.00
INCOME:		
Bishop's Fund.....		6,368.01
Total.....		8,868.01
DISTRIBUTION:		
Operating Expense.....	2,703.53	
Interest.....	923.24	
Principal.....	5,241.24	
Total Distribution.....		8,868.01
Operating Balance 12/31/82.....		.00
Appropriation.....		2,500.00
Funds Available for Use in 1983..		2,500.00

SCHEDULE 18

Staff Parsonages Maintenance

Funds Available for Use in 1982..		18,900.00
INCOME:		
1982 Supplementary Appro.....		281.42
Total.....		19,181.42
DISTRIBUTION:		
Lawn Supplies & Maint.....	360.01	
Maintenance & Repairs.....	6,398.37	
Insurance.....	1,557.80	
Furnishings.....	10,865.24	
Total Distribution.....		19,181.42
Operating Balance 12/31/82.....		.00
Appropriation.....		14,000.00
Funds Available for Use in 1983..		14,000.00

SCHEDULE 19

Staff Parsonages - Capital Account

Funds Available for Use in 1982..		313,029.07
INCOME:00
Total.....		313,029.07
DISTRIBUTION:.....		.00
Operating Balance 12/31/82.....		313,029.07
Consisting of:		
Parsonage 2513 Colton Pl....	27,114.00	
Parsonage 3441 Hampton Rd....	25,186.50	
Parsonage 3117 Cartwright Dr.	63,587.59	
Parsonage 1924 Hillock Cr....	60,000.00	
Parsonage 428 Northbrook Dr..	54,500.00	
Parsonage 2809 Old Orchard Rd.	51,640.98	
Parsonage 2527 St.Mary's St..	31,000.00	
		313,029.07

SCHEDULE 20

Methodist Building - Operating Fund

Funds Available for Use in 1982..		33,000.00
INCOME:		
Rental Methodist Building....	137,934.96	
Land Rental-Raleigh Towne....	10,500.00	
Other.....	775.00	
Total Income.....		149,209.96
Total.....		182,209.96
DISTRIBUTION:		
Principal payment on loan....	48,462.81	
Interest.....	4,643.31	
Repairs & replacement.....	8,610.22	
Operating & Utilities.....	66,393.56	
Insurance.....	3,418.00	
Taxes.....	12,889.29	
Salaries.....	16,153.15	
Other benefits.....	2,343.41	
Transfer to Reserve.....	19,296.21	
Total Distribution.....		182,209.96
Operating Balance 12/31/82.....		.00
Appropriation.....		33,000.00
Funds Available for Use in 1983..		33,000.00

SCHEDULE 21

Methodist Building - Invested in Building Fund

Funds Available for Use in 1982..		574,290.42
INCOME:		
Principal payments.....		48,462.81
Total.....		622,753.23
DISTRIBUTION:.....		.00
Operating Balance 12/31/82.....		622,753.23
Consisting of:		
Building.....	670,484.66	
Land Improvements.....	12,367.50	682,852.16
Note Payable.....		(60,098.93)
NET.....		622,753.23

SCHEDULE 22

Methodist Building Reserve Fund

Funds Available for Use in 1982..		40,810.14
INCOME:		
Transfer from Operating.....		19,296.21
Total.....		60,106.35
DISTRIBUTION:.....		.00
Operating Balance 12/31/82.....		60,106.35
Funds Available for Use in 1983..		60,106.35

SCHEDULE 23

Office of Planned Giving

Funds Available for Use in 1982..		21,339.62
INCOME:00
Total.....		21,339.62
DISTRIBUTION		1,493.10
Operating Balance 12/31/82.....		19,846.52
Funds Available for Use in 1983..		19,846.52

SCHEDULE 24

Legal Counsel

Funds Available for Use in 1982..	3,500.00
INCOME00
Total.....	3,500.00
DISTRIBUTION	2,401.74
Operating Balance 12/31/82.....	1,098.26
Reclaimed from Operating Balance.	(1,098.26)
Allowable Contingency.....	250.00
Appropriation.....	2,500.00
Supplemental Appropriation.....	1,000.00
Funds Available for Use in 1983..	3,750.00

SCHEDULE 25

Insurance Committee

Funds Available for Use in 1982..	1,600.00
INCOME:	
1982 Supplement.....	1,376.49
Total.....	2,976.49
DISTRIBUTION	2,976.49
Operating Balance 12/31/82.....	.00
Appropriation.....	1,500.00
Supplemental Appropriation.....	500.00
Funds Available for Use in 1983..	2,000.00

SCHEDULE 26

Bishop's Discretionary Fund

Funds Available for Use in 1982..	2,200.00
INCOME00
Total.....	2,200.00
DISTRIBUTION	2,189.15
Operating Balance 12/31/82.....	10.85
Reclaimed from Operating Balance.	(10.85)
Allowable Contingency.....	11.00
Appropriation.....	2,000.00
Funds Available for Use in 1983..	2,011.00

SCHEDULE 27

Emergency Fund

Funds Available for Use in 1982..	126,694.00
INCOME00
Total.....	126,694.00
DISTRIBUTION00
Operating Balance 12/31/82.....	126,694.00
Funds Available for Use in 1983..	126,694.00

SCHEDULE 28

Contingency Fund

Funds Available for Use in 1982..	22,000.00
INCOME00
Total.....	22,000.00
DISTRIBUTION	16,560.86
Operating Balance 12/31/82.....	5,439.14
Reclaimed from Operating Balance.	(5,439.14)
Appropriation.....	15,000.00
Funds Available for Use in 1983..	15,000.00

SCHEDULE 29

Council on Ministries - Staff Salaries

Funds Available for Use in 1982..	323,431.00
INCOME00
Total.....	323,431.00
DISTRIBUTION:	
Staff Salaries.....	248,774.35
Other Benefits.....	44,114.59
In-Conference Travel.....	21,735.41
Out-of-Conference Travel.....	6,356.49
Total Distribution.....	320,980.84
Operating Balance 12/31/82.....	2,450.16
Reclaimed from Operating Balance.	(2,450.16)
Appropriation.....	301,103.00
Supplemental Appropriation.....	57,639.00
Funds Available for Use in 1983..	358,742.00

SCHEDULE 30

Council on Ministries Office, Meetings, Program

Funds Available for Use in 1982..		103,135.00
INCOME:		
1982 Supplement.....		3,914.62
Total.....		107,049.62
DISTRIBUTION:		
Office Expense.....	41,877.80	
Council & Committee Expense..	5,240.28	
Program & Materials.....	3,186.29	
District COM.....	10,800.00	
Age Level Ministries.....	6,717.10	
Task Force on EMLC.....	2,499.50	
Task Force on Hunger.....	1,362.56	
Communications.....	16,985.00	
Conference Summer School.....	7,000.00	
Leadership Development.....	5,202.00	
Equipment.....	6,179.09	
Total Distribution.....		107,049.62
Operating Balance 12/31/82.....		.00
Appropriation.....		92,815.00
Supplemental Appropriation.....		12,385.00
Funds Available for Use in 1983..		105,200.00

SCHEDULE 31

Youth Activities

Funds Available for Use in 1982..		.00
INCOME:		
UN/Washington Study Tour.....	12,650.00	
Small Church Retreats.....	200.00	
Trail Hike.....	270.00	
Junior High Workshop.....	8,145.50	
Music Workshop.....	10,530.00	
ACS	16,982.00	
Senior High Workshop.....	12,494.23	
Senior High Weekend.....	2,665.00	
Music Ministry.....	320.00	
Human Sexuality Workshop.....	1,310.00	
Total Income.....		65,566.73
Total.....		65,566.73
DISTRIBUTION:		
UN/Washington Study Tour.....	11,338.43	
Trail Hike.....	286.21	
Junior High Workshop.....	9,106.51	
Music Workshop.....	10,312.73	
ACS	15,486.70	
Senior High Workshop.....	13,665.95	
Senior High Weekend.....	2,547.41	
Music Ministry.....	209.30	
Human Sexuality Workshop.....	1,110.55	
Transfer to Reserve.....	1,502.94	
Total Distribution.....		65,566.73
Operating Balance 12/31/82.....		.00

Youth Activities Reserve Fund

Funds Available for Use in 1982..	4,675.30
INCOME:	
General Receipts.....	830.00
Total	5,505.30
DISTRIBUTION.....	3,470.14
Operating Balance 12/31/82.....	2,035.16
Transfer from Youth Activities...	1,502.94
Funds Available for Use in 1983..	3,538.10

SCHEDULE 33

Conference Summer School

Funds Available for Use in 1982..	1,660.68
INCOME:	
Registration Fees.....	15,405.26
Council on Ministries.....	7,000.00
United Methodist Women.....	600.00
Special Offerings.....	1,178.38
Total Income.....	24,183.64
Total.....	25,844.32
DISTRIBUTION:	
Travel - Meetings.....	474.01
Office Expense.....	1,827.80
Methodist Col. (Room, Board)...	14,528.55
Staff.....	5,609.82
Special Offering.....	1,178.38
Insurance.....	380.80
Nurse.....	155.00
Total Distribution.....	24,154.36
Operating Balance 12/31/82.....	1,689.96
Funds Available for Use in 1983..	1,689.96

SCHEDULE 34

VCS Itinerant Teams

Funds Available for Use in 1982..	210.91
INCOME00
Total.....	210.91

DISTRIBUTION.....	.00
Operating Balance 12/31/82.....	210.91
Funds Available for Use in 1983..	210.91

SCHEDULE 35

Board of Church & Society

Funds Available for Use in 1982..	14,802.00
INCOME00
Total.....	14,802.00

DISTRIBUTION:

Administration.....	3,556.78	
Program.....	9,626.96	
Total Distribution.....		13,183.74

Operating Balance 12/31/82.....	1,618.26
Reclaimed from Operating Balance.	(1,618.26)
Allowable Contingency.....	1,365.00
Appropriation.....	13,635.00
Funds Available for Use in 1983..	15,000.00

SCHEDULE 36

Board of Education

Funds Available for Use in 1982..	12,567.00
INCOME:	
Workshops,Retreats,Rallies...	10.00
Total.....	12,577.00

DISTRIBUTION:

Meetings of Agency (Travel)..	2,541.32	
Training & Connectional Meet.	37.41	
Office Expense & Miscl.....	429.39	
Scholarships.....	2,000.00	
SeJ Leadership Dev.Ctr.....	515.00	
Conference Approved Prog.....	4,541.02	
1982 Supplemental Prog.....	767.00	
Total Distribution.....		10,831.14

Operating Balance 12/31/82.....	1,745.86
Reclaimed from Operating Balance.	(1,745.86)
Allowable Contingency.....	1,092.00
Appropriation.....	10,921.00
Funds Available for Use in 1983..	12,013.00

SCHEDULE 37

Board of the Laity

Funds Available for Use in 1982..		10,525.00
INCOME:		
January Workshops.....	489.00	
1982 Supplement.....	1,164.35	
Total Income.....		1,653.35
Total.....		12,178.35
DISTRIBUTION:		
January Workshops.....	7,922.78	
Meetings of Agency (Travel)..	1,032.30	
Conf. Lay Leader Expense....	200.00	
Dist. Lay Leader Expense....	500.00	
Conf. President of UMM.....	646.07	
District Lay Rallies.....	500.00	
Lay Speaker Training.....	800.00	
Conference UMM Rally.....	277.20	
Lay/Clerical Member Train....	300.00	
Total Distribution.....		12,178.35
Operating Balance 12/31/82.....		.00
Appropriation.....		8,000.00
Supplemental Appropriation.....		3,500.00
Funds Available for Use in 1983..		11,500.00

SCHEDULE 38

Board of Stewardship

Funds Available for Use in 1982..		8,800.00
INCOME00
Total.....		8,800.00
DISTRIBUTION:		
Administration.....	5,293.83	
Program.....	3,503.46	
Total Distribution.....		8,797.29
Operating Balance 12/31/82		2.71
Reclaimed from Operating Balance.		(2.71)
Allowable Contingency.....		3.00
Appropriation.....		8,800.00
Funds Available for Use in 1983..		8,803.00

SCHEDULE 39

Board of Evangelism

Funds Available for Use in 1982..	23,356.00
INCOME00
Total.....	23,356.00

DISTRIBUTION:

Meeting of Agency.....	3,373.11
Supplies, Printing, Postage....	1,106.84
Promotion, Literature.....	773.03
Training & Connectional Meet.	2,986.80
Prog. Committee Expense.....	1,969.75
SeJ Assessment.....	240.00
Coastal Ministries.....	11,139.00
New Life Miss. & Ch. Growth....	305.33

Total Distribution.....	21,893.86
-------------------------	-----------

Operating Balance 12/31/82.....	1,462.14
Reclaimed from Operating Balance.	(1,462.14)
Allowable Contingency.....	1,462.00
Appropriation.....	22,302.00
Supplemental Appropriation.....	11,140.00

Funds Available for Use in 1983..	34,904.00
-----------------------------------	-----------

SCHEDULE 40

Board of Worship

Funds Available for Use in 1982..	2,894.00
INCOME00
Total.....	2,894.00

DISTRIBUTION:

Administration.....	1,184.32
Program.....	1,276.87

Total Distribution.....	2,461.19
-------------------------	----------

Operating Balance 12/31/82.....	432.81
Reclaimed from Operating Balance.	(432.81)
Allowable Contingency.....	321.00
Appropriation.....	3,210.00
Supplemental Appropriation.....	540.00

Funds Available for Use in 1983..	4,071.00
-----------------------------------	----------

SCHEDULE 41

Div. of Christian Unity & Interreligious Concerns

Funds Available for Use in 1982..	12,210.00
INCOME00
Total.....	12,210.00

DISTRIBUTION:		
Administration.....	818.65	
Program & Responsibilities...	541.55	
N.C. Council of Churches.....	10,000.00	
Total Distribution.....		11,360.00
Operating Balance 12/31/82.....		849.80
Reclaimed from Optg. Balance.....		(849.80)
Allowable Contingency.....		850.00
Appropriation.....		12,400.00
Funds Available for Use in 1983..		13,250.00

SCHEDULE 42

Board of Health & Welfare Optg.

Funds Available for Use in 1982..		2,675.00
INCOME00
Total.....		2,675.00
DISTRIBUTION.....		2,501.22
Operating Balance 12/31/82.....		173.78
Reclaimed from Optg. Balance.....		(173.78)
Allowable Contingency.....		174.00
Appropriation.....		2,370.00
Funds Available for Use in 1983..		2,544.00

SCHEDULE 43

Camps Maintenance

Funds Available for Use in 1982..		119,830.00
INCOME00
Total.....		119,830.00

DISTRIBUTION:

Camp Maint., FICA, Taxes,		
Hosp. & Life Insurance..	7,927.82	
Camp Maint. Salary Supt.....	13,310.00	
Camp Maint. Ins. Liability...	6,540.30	
Camp Maint. Ins. Fire.....	5,249.60	
Don Lee Salaries, Mgr/Dir....	6,340.00	
Don Lee Salaries, Maint.Coord	9,438.00	
Don Lee Equipment.....	3,035.72	
Don Lee Maintenance.....	12,449.24	
Don Lee Equipment Maintenance	3,425.52	
Salary Maintenance.....	285.75	
Ch. Rdg. Salary, Assistant...	9,979.84	
Ch. Rdg. Maintenance.....	5,969.21	
Cn. Rdg. Salary Maintenance...	1,463.00	
Ch. Rdg. Equipment Maint.....	8,159.61	
Ch. Rdg. Building Maint.....	1,378.59	
Ch. Rdg. Utilities.....	3,341.24	
Ch. Rdg. Equipment.....	1,553.20	
Rockfish Mgr/Dir.....	5,688.00	
Rockfish Salary Maintenance..	2,898.10	

Rockfish Maintenance.....	3,837.32	
Rockfish Equipment.....	544.00	
Rockfish Equip. Maintenance..	1,347.40	
Kerr Lake Salary Maintenance.	628.40	
Kerr Lake Maintenance.....	1,650.72	
Kerr Lake Equipment.....	46.95	
Total Distribution.....		116,487.53
Operating Balance 12/31/82.....		3,342.47
Reclaimed from Optg. Balance....		(3,342.47)
Allowable Contingency.....		3,342.00
Appropriation.....		104,045.00
Supplemental Appropriation.....		36,217.00
Funds Available for Use in 1983..		143,604.00

SCHEDULE 44

Camp Program - Don Lee

Funds Available for Use in 1982.. (4,756.58)

INCOME:

Campers Fees.....	92,008.33	
Retreat Groups.....	10,292.90	
Special Weekends.....	6,298.20	
Store.....	9,068.00	
Offerings.....	300.00	
Picnics.....	5.00	
Waterfront (Equipment Sale)..	3,000.00	
Hobie Cat Campers.....	2,324.00	
L.I.T.....	3,850.00	
Family Camp.....	3,506.85	
Total Income.....		130,653.22
Total.....		125,896.70

DISTRIBUTION:

Salaries, Year Round, Mgr/Dir	11,770.00	
Salaries (Summer).....	33,283.68	
Salaries (Retreat).....	3,367.73	
Food (Summer).....	24,655.45	
Food (Retreat).....	1,874.26	
Utilities (Summer).....	4,372.52	
Utilities (Retreat).....	6,681.77	
Gas & Oil (Summer).....	3,988.34	
Gas & Oil (Retreat).....	3,863.81	
Program & Supplies, Equipment	4,628.18	
Waterfront Supplies, Equip't.	14,709.06	
Store.....	11,618.80	
Insurance.....	1,501.95	
Staff Recruitment/Training...	880.30	
Hobie Cat.....	1,037.95	
L.I.T.....	278.43	
House Payment.....	2,895.79	
All Camps - Don Lee Share....	2,752.76	
Emp. FICA.....	2,535.62	
Pension & Retirement.....	677.24	
Total Distribution.....		137,373.64

Operating Balance 12/31/82.....	(11,476.94)
Funds Available for Use in 1983..	(11,476.94)

SCHEDULE 45

Camp Program - Chestnut Ridge

Funds Available for Use in 1982..	36,453.37
-----------------------------------	-----------

INCOME:	
Campers Fees.....	24,428.25
Retreat Groups.....	15,935.05
Special Camps.....	24,041.35
Day Camps.....	221.40
Store.....	2,304.42
Offerings.....	100.67
Picnics.....	198.00
Total Income.....	67,229.14
Total.....	103,682.51

DISTRIBUTION:	
Salaries - Camp Manager.....	3,198.00
Salaries - (Summer).....	20,395.20
Salaries (Retreat).....	3,492.95
Food (Summer).....	10,563.37
Food (Retreat).....	2,474.28
Utilities (Summer).....	2,901.12
Utilities (Retreat).....	3,711.69
Program & Supplies.....	4,832.46
Waterfront.....	1,227.76
Store.....	3,048.17
Insurance.....	577.55
Staff Recruitment/Training...	540.80
Horses.....	1,128.00
All Camps - Ch.Rdg.Share.....	2,539.65
Emp. FICA.....	1,677.32
Pension & Retirement.....	663.00
Total Distribution.....	62,971.32
Operating Balance 12/31/82.....	40,711.19
Funds Available for Use in 1983..	40,711.19

SCHEDULE 46

Camp Program - Rockfish

Funds Available for Use in 1982..	(17,709.28)
-----------------------------------	-------------

INCOME:	
Camper Fees.....	14,435.00
Retreat Groups.....	16,680.20
Weekends.....	1,733.90
Day Camps.....	5,851.35
Store.....	1,993.60
Offerings.....	234.71
Picnics.....	1,134.65
Total Income.....	42,063.41
Total.....	24,354.13

DISTRIBUTION:

Manager/Director.....	8,727.00
Salaries (Summer).....	6,641.94
Salaries (Retreat).....	1,059.09
Food (Summer).....	3,283.90
Food (Retreat & Special Programs).....	977.43
Utilities (Summer).....	1,327.37
Utilities (Retreat).....	2,748.70
Programs & Supplies.....	1,436.97
Waterfront.....	842.20
Store.....	1,838.41
Insurance.....	541.20
Staff Recruitment/Training...	244.82
All Camps - Rockfish Share...	1,243.89
Emp. FICA.....	1,168.69
Pension & Retirement.....	648.72

Total Distribution.....	32,730.33
-------------------------	-----------

Operating Balance 12/31/82.....	(8,376.20)
---------------------------------	------------

Funds Available for Use in 1983..	(8,376.20)
-----------------------------------	------------

SCHEDULE 47

Camp Program - Kerr Lake

Funds Available for Use in 1982..	1,899.48
-----------------------------------	----------

INCOME:

Camper Fees.....	4,340.74
------------------	----------

Total.....	6,240.22
------------	----------

DISTRIBUTION:

Salaries (Summer).....	2,210.00
Utilities.....	1,406.28
Program & Supplies.....	813.66
Insurance.....	13.80
All Camps - Kerr Lake Share..	206.04
Emp. FICA.....	157.14

Total Distribution.....	4,806.92
-------------------------	----------

Operating Balance 12/31/82.....	1,433.30
---------------------------------	----------

Funds Available for Use in 1983..	1,433.30
-----------------------------------	----------

SCHEDULE 48

Campership Fund

Funds Available for Use in 1982..	884.09
-----------------------------------	--------

INCOME	1,061.35
--------------	----------

Total.....	1,945.44
------------	----------

DISTRIBUTION.....	700.00
Operating Balance 12/31/82.....	1,245.44
Funds Available for Use in 1983..	1,245.44

SCHEDULE 49

Myra V. Morris Campership Fund

Funds Available for Use in 1982..	1,354.56
INCOME	477.89
Total.....	1,832.45

DISTRIBUTION.....	850.00
-------------------	--------

Operating Balance 12/31/82.....	982.45
Funds Available for Use in 1983..	982.45

SCHEDULE 50

Camp Staff Scholarship Fund

Funds Available for Use in 1982..	759.27
INCOME	405.18
Total.....	1,164.45

DISTRIBUTION.....	413.13
-------------------	--------

Operating Balance 12/31/82.....	751.32
Funds Available for Use in 1983..	751.32

SCHEDULE 51

Advance Special - Camp Don Lee

Funds Available for Use in 1982..	3,304.92
INCOME	5,414.50
Total.....	8,719.42

DISTRIBUTION.....	3,025.00
-------------------	----------

Operating Balance 12/31/82.....	5,694.42
Funds Available for Use in 1983..	5,694.42

SCHEDULE 52

Camp Chestnut Ridge

Funds Available for Use in 1982..	1,229.90
INCOME	1,050.00
Total.....	2,279.90
DISTRIBUTION.....	.00
Operating Balance 12/31/82.....	2,279.90
Funds Available for Use in 1983..	2,279.90

SCHEDULE 54

Advance Special - Camps Undirected

Funds Available for Use in 1982..	8,535.69
INCOME	2,878.04
Total.....	11,413.73
DISTRIBUTION.....	3,967.74
Operating Balance 12/31/82.....	7,445.99
Funds Available for Use in 1983..	7,445.99

SCHEDULE 53

Advance Special - Camp Rockfish

Funds Available for Use in 1982..	498.48
INCOME	219.00
Total.....	717.48
DISTRIBUTION.....	140.00
Operating Balance 12/31/82.....	577.48
Funds Available for Use in 1983..	577.48

Methodist Retirement Homes, Inc.

Funds Available for Use in 1982..		383,389.49
INCOME:		
From Meth. Ret. Homes, Inc... (for salaries)	6,000.00	
Wren Fund.....	3,195.92	
Pace Fund.....	12,931.37	
Total Income.....		22,127.29
Total.....		405,516.78
DISTRIBUTION:		
Wren Fund.....	3,195.92	
Administration.....	87,524.74	
Salaries.....	127,401.38	
Other Benefits.....	5,297.61	
Total Distribution.....		223,419.65
Operating Balance 12/31/82.....		182,097.13
Appropriation.....		215,000.00
Supplemental Appropriation.....		85,000.00
Funds Available for Use in 1983..		482,097.13
Consisting of:		
Invested in Meth. Foundation.		182,097.13
Balance with Conf. Treas.....		300,000.00
		482,097.13

SCHEDULE 56

Golden Cross Fund

Funds Available for Use in 1982..		28,000.00
INCOME:		
Contributions.....		469.47
Total.....		28,469.47
DISTRIBUTION:		
Other Medical Expense.....	15,364.73	
Chaplain Program Duke Hosp...	5,500.00	
Good Shepherd Home, Lake Waccamaw.....	3,000.00	
Office Expense.....	56.00	
Total Distribution.....		23,920.73
Operating Balance 12/31/82.....		4,548.74
Reclaimed from Optg. Balance.....		(4,548.74)
Allowable Contingency.....		2,800.00
Appropriation.....		28,000.00
Funds Available for Use in 1983..		30,800.00

SCHEDULE 57

Division of Missions

Funds Available for Use in 1982.. 168,400.00

INCOME:

Salary Supplement Church & Community..... 1,848.00

Total..... 170,248.00

DISTRIBUTION:

Bd. of Missions Expense & Training..... 8,772.78
 SeJ Missionary Conf. Assess't 500.00
 Church & Community..... 1,675.86
 Education & Civilization.... 1,871.38
 Church Extension..... 325.48
 SeJ Youth Conf. Scholarship.. 2,595.00
 Promotion of Advance..... 1,703.94
 Interpretation/Cultivation... 844.00
 Promotion of Mission Studies. 30.19
 Rural Grants..... 12,818.00
 Church of Year Awards..... 46.59
 Robeson County Church & Community Center..... 9,742.00
 Church & Community Workers... 32,702.99
 Approp. Church & Parsonages.. 12,500.00
 Reserve for Special Approp... 3,000.00
 EMLC Building Assistance..... 20,000.00
 EMLC Program Fund 27,212.25
 Urban Grants..... 15,438.42
 Work Team, Home/Foreign..... 10,860.69
 Church Extension Promotion... 470.45
 Refugee Resettlement..... 2,492.38

Total Distribution..... 165,602.40

Operating Balance 12/31/82..... 4,645.60
 Reclaimed from Optg. Balance.... (4,645.60)
 Allowable Contingency..... 4,646.00
 Appropriation..... 157,587.00

Funds Available for Use in 1983.. 162,233.00

SCHEDULE 58

College Sustaining Fund

Funds Available for Use in 1982.. 700,000.00

INCOME00

Total..... 700,000.00

DISTRIBUTION:

Louisburg College..... 205,800.00
 High Point College..... 20,300.00
 Greensboro College..... 20,300.00
 Methodist College..... 212,100.00
 N. C. Wesleyan..... 212,100.00
 Duke Divinity School..... 26,600.00
 Bennett College..... 2,800.00

Total Distribution..... 700,000.00

Operating Balance 12/31/82.....	.00
Appropriation.....	775,000.00
Funds Available for Use in 1983..	775,000.00

SCHEDULE 59

Board of Higher Education, Operating

Funds Available for Use in 1982..	1,750.00
INCOME:	
1982 Supplement.....	199.17
Total.....	1,949.17
DISTRIBUTION.....	1,949.17
Operating Balance 12/31/82.....	.00
Appropriation.....	1,750.00
Funds Available for Use in 1983..	1,750.00

SCHEDULE 60

Campus Ministry

Funds Available for Use in 1982..	138,086.00
INCOME00
Total.....	138,086.00
DISTRIBUTION.....	138,086.00
Operating Balance 12/31/82.....	.00
Appropriation.....	141,040.00
Supplemental Appropriation.....	6,842.00
Funds Available for Use in 1983..	147,882.00

SCHEDULE 61

Board of Ordained Ministry

Funds Available for Use in 1982..	37,000.00
INCOME:	
Continuing Education Suppl...	7,837.32
Conf. Portion Candidacy for Ministry.....	528.33
Total Income.....	8,365.65
Total.....	45,365.65

DISTRIBUTION:

Board Meetings & Interviews..	8,924.50
Supplies, Telephone, Prtg....	1,717.62
Leadership Training, Del. to Conf., Supv. Pastor.....	699.25
Seminary/Duke Dinner.....	370.00
Continuing Education.....	10,342.46
Testing & Counseling.....	8,760.00
Recognition of Full Members..	593.25
Evaluation/Morale Committee..	2,170.09
Comm. on Pastoral Care.....	4,857.00
Course of Study School.....	1,755.00
Local Pastor License Studies.	2,652.18
Orientation, New Pastors to Conference.....	1,024.30
North Carolina Pastors School	1,500.00

Total Distribution.....	45,365.65
-------------------------	-----------

Operating Balance 12/31/82.....	.00
Appropriation.....	37,000.00
Funds Available for Use in 1983..	37,000.00

SCHEDULE 62

Ministerial Education Fund

Funds Available for Use in 1982..	78,597.26
-----------------------------------	-----------

INCOME:

Receipts from Min. Educ. Fd..	224,579.04
Receipts - Loan Repayments...	5,991.92

Total Income.....	230,570.96
-------------------	------------

Total.....	309,168.22
------------	------------

DISTRIBUTION:

General Council Fin. and Adm.	168,434.27
Scholarships.....	70,953.65

Total Distribution.....	239,387.92
-------------------------	------------

Operating Balance 12/31/82.....	69,780.30
---------------------------------	-----------

Funds Available for Use in 1983..	69,780.30
-----------------------------------	-----------

SCHEDULE 63

Religion & Race

Funds Available for Use in 1982..	5,174.00
-----------------------------------	----------

INCOME00
--------------	-----

Total.....	5,174.00
------------	----------

DISTRIBUTION:	
Administration.....	2,242.29
Program & Responsibilities...	2,620.02
Total Distribution.....	4,862.31
Operating Balance 12/31/82.....	311.69
Reclaimed from Optg. Balance.....	(311.69)
Allowable Contingency.....	312.00
Appropriation.....	5,050.00
Funds Available for Use in 1983..	5,362.00

SCHEDULE 64

Missional Priorities

Funds Available for Use in 1982..	26,524.38
INCOME:	
From Churches.....	79,808.54
Total.....	106,332.92
DISTRIBUTION:	
To Gen. Counsel on Finance & Administration.....	55,865.95
Grants.....	25,000.00
Conf. Conf. on Missional Priorities.....	1,765.70
Total Distribution.....	82,631.65
Operating Balance 12/31/82.....	23,701.27
Funds Available for Use in 1983..	23,701.27

SCHEDULE 65

N. C. CHRISTIAN ADVOCATE

Funds Available for Use in 1982..	28,000.00
INCOME	
Total.....	28,000.00
DISTRIBUTION.....	
Operating Balance 12/31/82.....	.00
Appropriation.....	23,625.00
Supplemental Appropriation.....	27,975.00
Funds Available for Use in 1983..	51,600.00

SCHEDULE 66

Committee on Archives & History

Funds Available for Use in 1982..	3,600.00
INCOME00
Total.....	3,600.00

DISTRIBUTION:

Administration.....	2,068.25	
Program & Responsibilities..	1,002.25	
Total Distribution.....		3,070.50

Operating Balance 12/31/82.....	529.50
Reclaimed from Optg. Balance.....	(529.50)
Allowable Contingency.....	300.00
Appropriation.....	3,000.00
Supplemental Appropriation.....	2,465.00
Funds Available for Use in 1983..	5,765.00

SCHEDULE 67

Division of Diaconal Ministry

Funds Available for Use in 1982..	1,800.00
INCOME00
Total.....	1,800.00

DISTRIBUTION:

Administration.....	640.31	
Program.....	280.20	
Total Distribution.....		920.51

Operating Balance 12/31/82.....	879.49
Reclaimed from Optg. Balance.....	(879.49)
Allowable Contingency.....	142.00
Appropriation.....	1,425.00
Funds Available for Use in 1983..	1,567.00

SCHEDULE 69

Episcopal Committee

Funds Available for Use in 1982..	550.00
INCOME00
Total.....	550.00

DISTRIBUTION.....	184.60
-------------------	--------

Operating Balance 12/31/82.....	365.40
Reclaimed from Optg. Balance.....	(365.40)
Allowable Contingency.....	50.00
Appropriation.....	500.00
Funds Available for Use in 1983..	550.00

SCHEDULE 70

Committee on Nominations

Funds Available for Use in 1982..	550.00
INCOME:00
Total.....	550.00

DISTRIBUTION00
--------------------	-----

Operating Balance 12/31/82.....	550.00
Reclaimed from Optg. Balance.....	(550.00)
Allowable Contingency.....	50.00
Appropriation.....	500.00
Funds Available for Use in 1983..	550.00

SCHEDULE 71

Status & Role of Women

Funds Available for Use in 1982..	2,910.00
INCOME:00
Total.....	2,910.00

DISTRIBUTION:	2,214.20
---------------------	----------

Operating Balance 12/31/82.....	695.80
Reclaimed from Optg. Balance.....	(695.80)
Allowable Contingency.....	342.00
Appropriation.....	2,000.00
Funds Available for Use in 1983..	2,342.00

SCHEDULE 72

Seminary Visitation

Funds Available for Use in 1982..	2,750.00
INCOME:	
Supplement in 1982.....	37.60
Total.....	2,787.60

DISTRIBUTION	2,787.60
Operating Balance 12/31/82.....	.00
Appropriation.....	2,500.00
Funds Available for Use in 1983..	2,500.00

SCHEDULE 73

Seminar on the Ministry

Funds Available for Use in 1982..	4,000.00
INCOME:	
1982 Supplement.....	896.49
Total.....	4,896.49

DISTRIBUTION:.....	4,896.49
Operating Balance 12/31/82.....	.00
Appropriation.....	3,000.00
Supplemental Appropriation.....	1,000.00
Funds Available for Use in 1983..	4,000.00

SCHEDULE 74

Joint Committee on Higher Education

Funds Available for Use in 1982..	550.00
INCOME:00
Total.....	550.00

DISTRIBUTION:.....	.00
Operating Balance 12/31/82.....	550.00
Reclaimed from Operating Balance.	(550.00)
Allowable Contingency.....	50.00
Appropriation.....	500.00
Funds Available for Use in 1983..	550.00

SCHEDULE 75

College Debt Retirement

Funds Available for Use in 1982..	70,000.00
INCOME:00

DISTRIBUTION:		
Methodist College.....	28,000.00	
N.C. Wesleyan.....	28,000.00	
Louisburg College.....	14,000.00	
Total Distribution.....		70,000.00

Operating Balance 12/31/82.....	.00
Appropriation.....	75,000.00
Funds Available for Use in 1983..	75,000.00

SCHEDULE 76

METHODIST FOUNDATION, INC. - ANNUAL REPORT

INCOME:

Dividends and interest	\$ 1 042 893 01	
Less beginning accrued income	(183 960 76)	
Add ending accrued income	<u>130 934 03</u>	
<u>Total Income</u>		\$ <u>989 866 2</u>

EXPENSE AND DISTRIBUTION:

EXPENSES:

Stockton-White Service	\$ 6 397 42	
Investment Services	31 245 39	
All other expenses	<u>4 304 22</u>	
<u>Total Expenses</u>		\$ 41 947 0

DISTRIBUTIONS:

Dividend 2.360020 cents per C.U. 1st Qtr.	\$ 222 678 89	
Dividend 2.601370 cents per C.U. 2nd Qtr.	244 069 57	
Dividend 2.667712 cents per C.U. 3rd Qtr.	251 495 61	
Dividend 2.424800 cents per C.U. 4th Qtr.	<u>229 675 18</u>	947 919 2

TOTAL EXPENSES AND DISTRIBUTION \$ 989 866 2

Total dividend paid for the year
10.053902 cents per capital unit

	Number Units	Subscription Price	Appraised Valuation
Capital Units Outstanding 12/31/81	9 387 363	\$ 10 400 451 45	
New Units Issued 1/1/82	48 103	51 283 84	
New Units Issued 4/1/82	39 910	42 135 11	
New Units Issued 7/1/82	45 043	47 482 27	
New Units Issued 10/1/82	44 534	49 894 83	
Units withdrawn 3/31/82	(93 029)	(105 321 01)	
Capital Units Outstanding 12/31/82	9 471 924	\$ 10 485 926 49	\$11 258 837 2

METHODIST FOUNDATION, INC. - SUMMARY OF INVESTMENTS

	Cost Value	%Total	Market Value	Estimated Annual Income	Yield Cost	Yield Market
FIXED INCOME						
Bonds						
Federal Agency	\$1 774 816 88	16.4	\$ 2 026 130 00	\$ 245 951 00	13.8	12.1
Corporate	<u>1 246 334 88</u>	<u>11.5</u>	<u>1 100 210 73</u>	<u>114 979 00</u>	9.2	<u>10.4</u>
Total Bonds	\$3 021 151 76	27.9	\$ 3 126 340 73	\$ 360 930 00	11.9	11.5
Other						
Contracts, Notes	\$ 853 082 82	7.9	\$ 853 082 82	\$ 72 260 00	8.5	8.5
Foreign and other	<u>348 071 00</u>	<u>3.2</u>	<u>241 620 00</u>	<u>24 420 00</u>	7.0	<u>10.1</u>
Total Other	\$1 201 153 82	11.1	\$ 1 094 702 82	\$ 96 680 00	8.0	8.0
TOTAL FIXED INCOME SECURITIES	\$4 222 305 58	39.0	\$ 4 221 043 55	\$ 457 610 00	10.8	10.8
TOTAL EQUITIES	3 966 189 69	36.5	4 498 295 63	137 378 00	3.5	3.1
TOTAL SECURITIES PORTFOLIO	<u>8 188 495 27</u>	<u>75.5</u>	<u>8 719 339 18</u>	<u>594 988 00</u>	7.3	<u>6.8</u>
REAL ESTATE LOANS	2 654 609 98	24.5	2 654 609 98	280 840 41	10.6	10.6
Total Portfolio	<u>\$10 843 105 25</u>	<u>100.0</u>	<u>\$ 11 373 949 16</u>	<u>\$ 875 828 41</u>	8.1	7.7

Complete schedule of the investments may be obtained from Conference Treasurer upon request.

FUND BALANCE: December 31, 1980		John A. Staton Trust Fund	Ministerial Scholarship	Myra Morris Campership	John C. Brauer Trust Fund	Hay Street United Methodist
RECEIPTS:						
Dividends						
	\$ 3 904 69	\$ 1 287 22	\$ 1 994 72	\$ 7 660 16	\$ 12 816 73	\$ 111 089 36
	<u>263 62</u>	<u>1 056 07</u>	<u>183 54</u>	<u>629 78</u>	<u>1 078 69</u>	<u>2 195 50</u>
Total	\$ 4 168 31	\$ 12 343 29	\$ 2 178 26	\$ 8 289 94	\$ 13 895 42	\$ 113 284 86
DISTRIBUTION:						
Staton Trust Fund	\$ 803 94	\$ 1 111 45	\$	\$ 662 80	\$	\$
Scholarships					1 135 25	113 284 86
John C. Brauer Trust Fund					\$ 1 135 25	\$ 113 284 86
Hay Street United Methodist Ch.						\$
Total Distribution	\$ 803 94	\$ 1 111 45	\$	\$ 662 80	\$ 1 135 25	\$
FUND BALANCE: December 31, 1981	\$ 3 364 37	\$ 11 231 84	\$ 2 178 26	\$ 7 627 14	\$ 12 760 17	\$
CONSISTIS OF:						
Invested Funds	\$ 3 100 75	\$ 10 977 14	\$ 2 132 43	\$ 7 475 25	\$ 12 500 00	\$
Accounts Receivable	<u>263 62</u>	<u>254 70</u>	<u>45 83</u>	<u>151 89</u>	<u>260 17</u>	
	\$ 3 364 37	\$ 11 231 84	\$ 2 178 26	\$ 7 627 14	\$ 12 760 17	\$

METHODIST FOUNDATION, INC. - MISCELLANEOUS INVESTED FUNDS

FUND BALANCE: December 31, 1981	Rural Church Fund	Louisburg Scholarship Fund	Alma Edgerton Fund	Jarvis Memorial UMC Greenville
	\$ 5 011 55	\$ 63 220 48	\$ 5 196 88	\$ 1 305 41
RECEIPTS:				
Dividends 12/31/82	<u>456 90</u>	<u>5 178 47</u>	<u>423 26</u>	<u>128 70</u>
Total	\$ 5 468 45	\$ 68 398 95	\$ 5 620 14	\$ 1 434 11
DISTRIBUTION:				
Edgerton Fund	\$	\$	\$ 445 46	\$ 135 45
Jarvis Memorial UMC, Greenville		<u>5 450 01</u>		
Louisburg Scholarship Fund		\$ 5 450 01	\$ 445 46	\$ 135 45
Total Distribution	\$	\$ 62 948 94	\$ 5 174 68	\$ 1 298 66
FUND BALANCE: December 31, 1982	\$ 5 468 45	\$ 61 700 00	\$ 5 072 60	\$ 1 267 62
CONSISTS OF:	<u>114 09</u>	<u>1 248 94</u>	<u>102 08</u>	<u>31 04</u>
Invested Funds	\$ 5 354 36	\$ 62 948 94	\$ 5 174 68	\$ 1 298 66
Accounts Receivable	\$ 5 468 45			

SCHEDULE 80

Pension Funding Crusade

Funds Available for Use in 1982..		747.96
INCOME:		
Receipts from Pledges.....		408,546.28
Total.....		409,294.24
DISTRIBUTION:		
Office Expense.....	2,242.26	
Transfer to Board of Pensions	406,600.00	
Total Distribution.....		408,842.26
Operating Balance 12/31/82.....		451.98
Funds Available for Use in 1983..		451.98

SCHEDULE 81

Pension and Insurance Receipts

Balance with Conf.Treasurer 1/1/82		62,828.18
INCOME:		
From Ministers(742 participating)		
and Lay Employees.....	2,087,288.85	
Close 1981 Receipt Fund.....	5,649.40	
Total Income.....		2,092,938.25
Total		2,155,766.43
DISTRIBUTION:		
NC Blue Cross-Blue Shield, Inc.	814,069.60	
Insurance premiums.....	58,102.62	
Ministers' MPP & CPP.....	1,194,952.18	
Total Distribution.....		2,067,124.40
Balance with Conf. Treasurer 12/31/82		88,642.03

SCHEDULE 83

Group Life Insurance Escrow Account

Balance with Conf.Treasurer 12/31/81		106,917.41
--------------------------------------	--	------------

INCOME:		
Investment Earnings.....	5,970.79	
Total Income.....		5,970.79
Total.....		112,888.20
DISTRIBUTION:		
Insurance Premiums.....	805.58	
Policy Deficit.....	14,002.82	
Total Distribution.....		14,808.40
Balance with Conf. Treasurer 12/31/82		98,079.80

SCHEDULE 84

Conference Advance

Funds Available for Use in 1982..		30,839.08
INCOME:		
Contributions.....		58,893.12
Total.....		89,732.20
EXPENSES:		
Allocations to Districts.....		69,210.06
Fund Balance: December 31, 1982.		20,522.14
Consisting of:		
Balance with Conf. Treas.....		20,522.14

SCHEDULE 85

Ten Dollar Club

Funds Available for Use in 1982..		90,621.16
INCOME:		
Contributions.....		96,820.80
Total.....		187,441.96
DISTRIBUTION:		
George Megill, Cordeiro, Brazil.....	20,000.00	
St. Mark.....	4,500.00	
St. Matthews.....	2,000.00	
Woodland.....	10,000.00	
Stacy.....	25,000.00	
Asbury.....	25,000.00	
Marandellas Ch., Zimbabwe....	20,720.00	
Total Distribution.....		107,220.00

Operating Balance 12/31/82.....	80,221.96
Funds Available for Use in 1983..	80,221.96

SCHEDULE 86

Board of Missions, Inc.

Funds Available for Use in 1982..		2,042,832.24
INCOME:		
Interest Income.....	152,550.08	
Gain on Sale of Property.....	51,497.65	
Total Income.....		204,047.73
Total.....		2,246,879.97
DISTRIBUTION:.....		
Recording Deeds.....		1,028.26
Operating Balance 12/31/82.....		2,245,851.71
Consisting of:		
Loans Outstanding.....		2,063,758.27
Balance with Conf. Treas.....		74,144.34
Property.....		107,949.10
		2,245,851.71

SCHEDULE 87

Roy Turnage Scholarship

Funds Available for Use in 1982..		10,000.00
INCOME:		
Interest from N.C. Conference		1,010.00
DISTRIBUTION.....		11,010.00
Operating Balance 12/31/82.....		.00
Funds Available for Use in 1983..		11,010.00

SCHEDULE 88

Blackburn Scholarship Fund

Funds Available for Use in 1982..		47,066.38
INCOME:		
Contributions.....	1,290.16	
Interest Income.....	5,279.58	
Total Income.....		6,569.74
Total.....		53,636.12

DISTRIEUTION:.....	4,750.00
Operating Balance 12/31/82.....	48,886.12
Consisting of:	
Savings Accts. & Cert.....	35,666.66
Bal. with Conf. Treas.....	13,219.46
	48,886.12

SCHEDULE 90

Joint Advisory Comm. Higher Education

Funds Available for Use in 1982..	1,254.76
INCOME:00
Total.....	1,254.76
DISTRIBUTION:00
Operating Balance 12/31/82.....	1,254.76
Funds Available for Use in 1983..	1,254.76

SCHEDULE 90

New Life Mission Work

Funds Available for Use in 1982..	736.44
INCOME00
Total.....	736.44
DISTRIBUTION00
Operating Balance 12/31/82.....	736.44
Funds Available for Use in 1983..	736.44

SCHEDULE 91

Youth Service Fund

Funds Available for Use in 1982..		13,150.73
INCOME:		
Contributions.....	12,472.18	
Other.....	1,013.63	
Total Income.....		13,485.81
Total.....		26,636.54

DISTRIBUTION:	
Expenses.....	6,082.18
Gen. Council on Finance and Administration.....	3,741.63
Administration.....	453.57
Out of Conference Proj.....	2,625.00
In Conference Proj.....	3,500.00
Total Distribution.....	16,402.38
Operating Balance 12/31/82.....	10,234.16
Funds Available for Use in 1983..	10,234.16

SCHEDULE 92

Central Supplies

Funds Available for Use in 1982..	622.19
INCOME:	
Receipts.....	48,243.57
Total.....	48,865.76
DISTRIBUTION	53,018.39
Operating Balance 12/31/82.....	(4,152.63)
Consisting of:	
Inventory.....	8320.14
Due to Central Funds	(5,957.65)
Bal. with Conf. Treasurer....	(6,515.12)
	(4,152.63)

SCHEDULE 94

Media Center

Funds Available for Use in 1982..	4,635.17
INCOME:	
Membership Receipts.....	5,372.50
Rental Receipts.....	133.00
Total Income.....	5,505.50
Total.....	10,140.67
DISTRIBUTION:	
New Software.....	8,143.82
Replacement Software.....	505.66
Total Distribution.....	8,649.48
Operating Balance 12/31/82.....	1,491.19
Funds Available for Use in 1983..	1,491.19

SCHEDULE 96

Interest Earned on Central Funds

Funds Available for Use in 1982..		.00
INCOME:		
Interest on Checking.....	104,161.63	
Interest on Investments.....	422,224.43	
Interest on Meth.Fdn.,Inc....	87,010.28	
Total Income.....		613,396.34
DISTRIBUTION:		
Approved Supplements 82-83...	401,482.97	
6% Interest on Escrow Fund...	5,970.79	
Interest on Pension Funding		
Crusdae.....	20,316.00	
Interest on Roy Turnage		
Scholarship Fund.....	1,010.00	
Transfer to Contingency.....	37,159.18	
1982 Supplements.....	147,457.40	
Total Distribution.....		613,396.34
Operating Balance 12/31/82.....		.00
Funds Available for Use in 1983..		.00

SCHEDULE 97

Contingency Reserve Fund

Funds Available for Use in 1982..		861,399.22
Prior Year Supplements.....		118,956.28
		980,355.50
INCOME:		
Approved Supplemental Approp.	50,950.00	
Net reclaimed from 1982.....	31,266.00	
Net Interest earned on		
Central Funds.....	37,159.21	
Meth. Home for Children		
Land Study.....	3,218.00	
Miscl.receipts.....	20,437.29	
Total Income.....		143,030.50
Total.....		1,004,429.72
DISTRIBUTION:		
Video Equipment.....	714.06	
Data Processing Equipment...	32,419.00	
TF on Crisis in Family Life..	950.00	
Alleviate Critical Human Need	50,000.00	
Don Lee Erosion Control.....	80,211.49	
Pacific Homes Settlement.....	43,735.00	
Total Disbursement.....		208,029.55

Operating Balance 12/31/82.....	915,356.45
Approved Supplemental Approp. to be disbursed.....	188,958.73
Funds Available for Use in 1983..	726,397.72

SCHEDULE 99

Division of National Missions

Funds Available for Use in 1982..	1,189.49
INCOME:	
Board of Global Ministries...	6,100.00
Total.....	7,289.49
DISTRIBUTION.....	6,100.00
Operating Balance 12/31/82.....	1,189.49
Funds Available for Use in 1983..	1,189.49

SCHEDULE 100

Town & Country Committee

Funds Available for Use in 1982..	2,635.59
INCOME	2,500.00
Total.....	5,135.59
DISTRIBUTION.....	665.62
Operating Balance 12/31/82.....	4,469.97
Funds Available for Use in 1983..	4,469.97

SCHEDULE 101

Volunteers in Mission

Funds Available for Use in 1982..	550.27
INCOME	14,102.15
Total.....	14,652.42
DISTRIBUTION.....	14,967.90
Operating Balance 12/31/82.....	(315.48)
Funds Available for Use in 1983..	(315.48)

SECTION VII



STATISTICS

BURLINGTON - Membership

List No.	CHURCH	County	CHURCH MEMBERSHIP										CHURCH SCHOOL													
			1	2	3	4	5	6	7	8	9	10	11	12	13	14	15	16	17	18	19	20	21	22	23	
			Total full members reported at close of last year	Received this year on confession of faith or restored	Received from other churches	Received from other denominations	Total removed by charge conference	Removed by transfer to other United Methodist churches	Removed by transfer to other denominations	Removed by death	Total full members at close of 1981	Average attendance at the principal weekly worship services	Number of persons baptized this year (all ages)	Preparatory members now on roll (all baptized children under 19)	Number of persons on constituency roll (Par. 232.4)	Total enrolled in confirmation classes in 1981	Number of leaders (teachers, administrators, etc. for all educational work)	Children (birth through sixth grade) in all classes and groups (include nursery home members)	Yours (seventh grade through high school) in all classes and groups (include home members)	Adults (post high school in all classes and groups (include home members)	Total church membership (add lines 15-18 inclusive)	Average attendance in the Sunday Church School (all ages)	Average attendance in other ongoing classes/groups for learning	Average attendance in short-term classes/groups for learning	Number of Church School members joining the church on confession of faith 23	
201-0	Bellemont	Alamance	422	11	2	5	0	0	1	2	3	434	175	12	26	0	14	27	44	40	150	261	136	12	60	7
202-0	Behel	Alamance	279	1	0	0	0	0	1	3	273	110	11	0	18	0	19	32	40	150	191	121	22	31	0	
204-0	Burlington Davis S	Alamance	1035	9	6	6	1	4	13	10	1028	268	10	75	27	5	48	41	34	294	416	198	60	42	3	
204-5	Emmanuel	Alamance	717	7	8	7	4	0	6	6	709	200	7	49	0	21	27	40	120	196	110	15	48	0		
205-0	Faith	Alamance	305	3	2	0	0	0	6	4	302	156	3	21	0	6	21	28	64	121	168	32	26	2		
206-0	Front St	Alamance	2008	26	24	23	0	13	15	18	2034	550	20	165	0	22	64	142	144	411	761	302	402	818	26	
207-0	Grace	Alamance	353	3	11	2	0	4	1	5	359	83	2	36	0	19	32	8	35	67	302	16	0	0	0	
208-0	St Paul	Alamance	299	4	1	3	0	1	3	3	301	83	2	19	0	17	26	10	40	93	45	12	7	0	0	
210-0	West Burlington	Alamance	556	9	6	2	0	1	8	5	559	159	6	30	11	9	21	23	13	188	245	158	13	50	10	
212-0	Burlington Circuit	Alamance	154	4	0	2	0	0	0	2	158	90	7	24	10	4	14	30	6	69	119	55	10	35	4	
212-2	Bethel	Caswell	163	0	0	0	0	0	1	2	160	115	1	8	18	0	8	9	17	63	97	55	38	30	0	
212-3	Camp Springs	Caswell	317	4	0	2	0	0	1	4	318	205	8	32	28	4	22	39	23	132	216	110	48	65	4	
214-0	Carboro	Orange	558	7	13	1	0	0	8	3	566	125	5	15	0	8	10	16	18	68	112	54	12	32	4	
215-2	Cedar Grove	Orange	225	1	0	1	0	0	1	4	220	71	0	17	43	1	9	13	15	35	72	38	25	12	1	
216-0	Chapel H Aldersgat	Orange	284	7	1	0	0	2	9	0	279	66	0	24	59	6	15	18	25	38	96	45	25	10	7	
217-0	Anity	Orange	199	4	8	4	0	0	4	0	210	116	0	36	0	4	18	52	18	55	143	62	23	80	4	
218-0	Orange	Orange	269	2	5	10	0	0	7	1	276	166	4	43	52	0	10	45	12	63	130	66	43	81	2	
219-0	University	Orange	1114	13	49	11	0	19	19	12	1137	500	7	70	0	15	47	144	65	195	451	261	50	198	12	
220-0	Chestnut Ridge	Orange	198	0	1	1	1	1	2	3	190	60	0	9	7	0	12	12	10	32	66	40	8	16	0	
221-0	Cobb Circuit	Orange	220	12	2	6	0	0	0	3	237	85	4	14	25	6	10	11	13	42	76	45	11	12	10	
221-2	Bethel	Caswell	81	4	4	2	0	1	0	0	90	45	1	4	0	1	6	17	5	15	43	20	23	10	1	
221-3	Locust Hill	Caswell	180	4	0	3	0	1	0	2	184	53	0	4	0	1	21	16	14	65	116	47	18	16	4	
221-4	Shady Grove	Caswell	481	20	6	11	0	0	2	0	511	183	5	22	25	15	31	32	36	140	243	126	44	44	18	
222-0	Efland	Orange	356	4	3	2	0	0	0	4	361	168	2	56	0	5	17	27	28	47	119	79	0	98	3	
223-0	Eno Palmers Gr	Orange	100	0	0	0	0	0	0	0	100	31	1	8	8	1	4	7	4	12	27	12	0	10	0	
223-2	Palmer's Grove	Orange	179	1	1	3	0	1	0	1	82	28	3	11	17	2	10	24	9	27	70	32	23	20	1	
224-0	Fairview	Alamance	216	2	1	3	0	0	5	2	214	91	4	34	0	0	13	22	11	75	121	66	12	51	2	
226-0	Graham Chr Ced Cj	Alamance	433	3	2	0	0	0	2	2	431	140	2	56	20	3	32	38	38	133	241	97	16	23	3	
226-3	Cedar Cliff	Alamance	205	8	3	3	0	0	0	2	217	84	8	8	0	3	6	18	10	33	67	38	0	0	0	
226-3	Christ	Alamance	84	2	0	5	0	0	3	0	88	39	8	16	0	1	8	12	35	56	18	0	0	0	0	
227-0	First	Alamance	289	10	3	8	0	0	3	0	305	132	0	8	0	4	14	13	22	68	123	56	0	0	0	
228-0	Haw River	Alamance	1030	15	22	11	0	0	10	8	1091	319	17	83	10	53	81	50	212	398	196	119	487	13		
229-0	Hebron	Alamance	374	4	4	16	0	0	3	7	381	126	10	32	32	5	20	41	40	212	180	109	33	144	6	
229-0	Hebron	Alamance	313	1	4	0	0	0	0	1	313	115	1	12	21	0	25	68	44	110	242	77	42	82	1	

230.2	Bethel	81	0	1	1	0	0	0	1	82	35	2	8	0	0	0	4	8	2	30	44	30	0	9	0
230.3	Caswell	42	0	0	0	0	0	1	1	146	18	0	0	0	0	0	1	11	10	30	59	35	0	0	0
230.4	Caswell	117	0	0	0	0	0	1	3	116	43	0	8	0	0	0	8	11	10	30	59	35	0	15	0
231.0	Hillsborough	240	0	1	0	0	0	1	3	255	160	2	16	1	2	10	13	19	12	65	109	70	0	18	12
231.2	Leesburg	448	14	6	1	0	4	9	7	438	96	6	11	2	0	0	20	50	31	56	157	100	0	15	0
232.0	Orange	205	4	0	0	0	0	1	2	206	60	2	11	0	0	0	15	33	15	51	114	58	13	15	2
233.0	Orange	181	0	0	0	0	0	2	2	176	50	1	12	24	0	0	10	14	4	26	54	31	0	10	0
234.0	Alamance	854	12	0	2	18	10	4	11	825	220	14	66	13	10	30	36	34	180	280	142	21	0	10	0
235.0	Mitche																								
235.2	Connelly	45	1	1	0	1	0	1	1	45	17	1	1	5	0	0	2	7	2	10	21	17	0	0	0
235.3	Milton	67	0	0	0	1	0	2	2	64	32	0	4	0	0	0	2	3	5	9	24	28	1	7	0
235.4	Caswell	72	0	1	0	1	0	1	0	73	37	0	7	4	0	0	8	17	3	25	43	37	2	0	0
235.4	Semora	184	1	4	1	0	0	3	2	3	182	86	1	8	13	0	17	17	10	44	88	82	3	7	0
236.0	Alamance	542	1	0	0	0	1	3	11	528	150	4	20	0	6	32	47	16	196	291	128	18	0	1	0
236.0	Mount Hermon																								
237.0	New Hope Purley																								
237.3	Purley	92	0	0	0	0	0	0	0	92	20	0	4	4	0	8	3	4	35	50	16	0	0	0	0
238.0	Caswell	135	1	0	0	0	0	0	0	136	75	7	20	21	0	28	18	6	60	112	50	8	28	0	0
238.0	New Sharon	227	1	0	0	0	0	0	0	228	75	1	24	6	1	16	33	14	85	148	46	0	5	1	0
238.5	Phillips Chapel	247	6	7	5	0	0	3	5	1	256	101	3	10	19	9	20	34	18	78	150	76	11	48	3
239.0	Rock Creek	217	0	0	1	0	0	0	9	209	68	1	8	7	0	15	18	9	44	86	54	0	0	0	0
239.2	Flint Ridge																								
239.3	Rock Creek	8	0	0	0	0	0	0	0	8	2	0	0	0	0	0	0	0	0	0	0	0	0	0	0
240.0	Alamance	125	7	3	1	0	0	0	0	136	75	7	20	21	0	28	18	6	60	112	50	8	28	0	0
240.0	Saint Lukes	133	7	3	1	0	0	0	0	144	77	7	20	21	0	28	18	6	60	112	50	8	28	0	0
241.0	Alamance	139	2	1	2	5	3	12	3	121	75	2	14	25	0	16	27	15	53	111	69	18	45	0	0
242.0	Saxapahaw	348	0	1	1	0	1	3	4	312	100	2	31	20	0	19	25	18	131	193	95	0	0	0	0
243.0	Alamance	159	1	2	0	0	1	0	1	202	49	0	16	40	0	8	6	13	41	68	22	0	0	0	0
244.0	Shiloh	270	6	0	0	2	7	2	3	262	109	3	13	3	5	11	19	14	84	128	82	0	24	5	0
244.0	Swepsonville	337	4	0	13	0	0	1	5	348	120	3	42	0	0	14	34	37	43	128	86	6	10	0	0
245.0	Union Grove	120	0	0	0	0	0	0	2	118	62	1	19	41	0	8	15	9	20	52	38	14	36	0	0
246.0	Walnut Grove																								
246.2	Carr	47	0	0	0	0	0	0	0	44	18	0	1	0	0	2	0	0	8	10	7	0	0	0	0
246.3	Walnut Grove	286	0	2	3	6	1	1	3	280	65	2	20	75	0	10	35	5	25	75	40	0	10	0	0
247.0	Whitney Cross	333	0	2	3	6	4	1	3	324	83	2	21	75	0	12	35	5	33	85	47	0	10	0	0
247.2	Clover Garden																								
247.3	Concord	90	0	0	0	0	0	0	0	90	30	0	6	1	3	11	4	8	38	61	26	6	6	0	0
247.4	Orange Chapel	204	0	0	0	0	0	0	0	204	80	2	10	8	0	16	40	12	78	146	66	16	12	0	0
248.0	Orange	168	1	1	2	0	0	0	0	172	92	4	16	21	8	18	66	30	60	174	88	26	10	1	0
248.0	Yanceyville	462	1	1	2	0	0	0	0	466	202	6	32	30	17	45	110	50	176	361	180	48	28	1	0
248.2	Prospect	221	2	0	1	0	0	0	1	222	80	2	12	5	2	5	28	9	82	124	75	0	0	0	0
248.3	Yanceyville	162	1	1	0	0	6	2	0	156	35	0	9	1	0	1	6	28	42	25	0	0	0	0	0
248.3	Yanceyville	393	3	1	1	0	6	3	1	378	115	2	21	6	2	6	35	15	110	166	95	0	0	0	0

BURLINGTON - Membership

Financial

List No.	CHURCH	County	U.M.W.			PROPERTY AND OTHER ASSETS			LOCAL CHURCH EXPENDITURES							PASTORAL SUPPORT				
			24	25	26	27	28	29	30	31	32	33	34	35	36	37	38	39	40	41
			Membership in Chartered United Methodist Men	Amount paid for projects	Membership in United Methodist Women	Amount paid for local church and community work	Value of church land, buildings and equipment	Value of church-owned parsonages and furniture	Value of other assets (cash, securities, other property, etc.)	Indebtedness on items 28, 29, 30 at end of year	Other indebtedness (current expenses, etc.)	Principal and interest paid on (not including funds borrowed)	Current expenses for program (including church school)	Other current operating expenses (not including program expenses)	Beneficences paid directly by local church	Pastor's salary (including but excluding annuity payments and deferred annuity payments)	Associate (s)'s salary (under General Church Supplements)	Episcopal appointment	Pastor and Associates utilities (excluding housing)	Travel paid Pastor and Associates
201.0	Bellemont	Alamance	0	0	49	1197	533000	60000	6673	0	0	10338	3891	13163	1505	11380	0	2500	2400	
202.0	Bethel	Alamance	15	0	31	0	241200	26500	0	50000	0	4733	63188	2545	7280	515	7900	0	3495	
204.0	Burlington Davis S	Alamance	45	300	120	2936	840000	110500	27375	21884	0	5824	20188	41233	19313	3236	17700	3750	2400	
204.5	Emmanuel	Alamance	15	700	70	491	1163000	60000	0	142532	0	38994	0	11566	25116	11127	19250	0	1800	
205.0	Faith	Alamance	21	120	26	265	357000	73000	0	37800	0	4686	13641	0	2872	1936	2901	15045	0	1800
206.0	Front St	Alamance	0	0	298	3239	3716700	259100	165500	1026036	0	137124	28166	59213	95119	5532	32000	10158	6458	
207.0	Grace	Alamance	0	0	26	322	210000	38000	0	2400	0	7267	2692	4933	13633	322	10942	0	2800	
208.0	St Paul	Alamance	0	0	34	450	325000	54000	10402	9130	0	4553	6387	4579	884	9251	0	5661	2400	
211.0	West Burlington	Alamance	35	6518	77	1624	474000	62500	2000	0	0	21567	16911	10749	825	15415	0	2400		
212.0	Burlington Circuit	Alamance	21	65	32	1140	230000	68763	18098	0	0	1340	910	5692	588	6249	0	752	850	
212.2	Bethel	Caswell	0	0	23	622	209000	0	7900	0	0	9000	1012	2840	0	6250	0	690	950	
212.3	Camp Springs	Caswell	21	65	55	1762	439000	68763	25998	0	0	10340	1922	8532	588	12499	0	1442	1200	
215.0	Carboro	Orange	15	1040	32	355	275000	48500	20000	0	0	4200	14843	9206	1725	17580	0	1200	3200	
215.2	Cedar Grove	Orange	0	0	17	426	0	175000	105000	0	0	21000	310	29000	0	12000	0	1600	2700	
216.0	Chapel H Aldersgat	Orange	0	0	24	1697	495000	115000	22156	30904	0	7711	1200	2478	11547	1697	10600	0	3004	
217.0	Amity	Orange	0	0	22	94	295000	62000	29660	0	0	3933	4686	6598	1970	15800	0	1767	2400	
218.0	Orange	Orange	0	0	35	325	188000	38000	24056	0	0	9508	3446	8196	2253	15700	0	2930	2000	
219.0	University	Orange	25	0	150	5368	3315000	198000	105549	19231	0	6636	20598	46584	61417	1625	28600	0	1318	
220.0	Chestnut Ridge	Orange	0	0	31	637	1165000	50000	42735	0	0	860	977	2832	1900	7836	0	1800	1500	
221.0	Cobb Circuit	Orange	16	0	15	278	175000	73000	0	0	0	1124	823	1359	775	4680	0	864	674	
221.2	Bethel	Caswell	0	0	19	338	107500	0	0	0	0	3933	287	1336	597	3380	0	520	912	
221.3	Locust Hill	Caswell	17	125	23	102	157000	73000	0	0	0	2716	676	1670	597	4940	0	760	2400	
221.4	Shady Grove	Caswell	33	125	57	718	439500	73000	0	0	0	7773	1786	4365	1969	13000	0	2000	2800	
222.0	Eiland	Orange	32	0	34	1121	108000	37000	8000	0	0	2070	1605	4614	1105	8000	0	1500	1575	
223.0	Eno Palmers Gr	Orange	0	0	19	860	88500	42500	32400	2200	0	4334	1169	1519	2500	200	3900	0	750	
223.2	Eno	Orange	0	0	19	1949	88500	42500	0	10882	0	2501	254	922	2140	50	3900	0	1500	
223.3	Palmer's Grove	Orange	0	0	38	2809	177000	42500	32400	13082	0	6835	1423	2441	4640	250	7800	0	3100	
224.0	Fairview	Alamance	16	400	30	200	187000	41500	0	0	0	257	3831	3081	420	11426	0	3968	1500	
225.0	Friendship	Alamance	30	877	30	336	546500	40000	30000	148071	0	28352	5089	3924	23881	200	11000	0	1700	1500
226.0	Graham Chr	Alamance	12	0	25	733	214000	52000	0	0	0	1464	4353	1298	513	5836	0	1376	1482	
226.2	Cedar Cliff	Alamance	0	0	12	440	152000	0	0	0	0	1053	367	3011	232	5016	0	508	376	
226.3	Christ	Alamance	12	0	37	1173	366000	52000	0	0	0	2051	4720	4309	745	10852	0	1884	2800	
227.0	First	Alamance	30	109	160	928	1253000	65500	32971	0	0	0	4	26158	44779	3650	20350	5425	3662	2850
228.0	Haw River	Alamance	30	5036	40	1343	255000	65820	9241	4222	0	7236	5407	3799	9513	141	10700	0	2000	2200
229.0	Hebron	Alamance	0	0	32	517	575000	125000	0	0	0	5212	9954	0	0	15000	0	1291	3025	

BURLINGTON - Financial

List No.	CHURCH	County	MINISTERIAL SUPPORT Other Than Local Church					CONNECTIONAL ADMINISTRATION FUNDS					BENEVOLENCES												
			43	44	45	46	47	48	49	50	51	52	53	54	55	56	57	58	59	60	61	62	64	65	
201.0	Bellefont	Alamance	3933	785	207	422	38	1382	10	104	72	556	384	70	2550	175	80	75	36	745	0	222	0	0	0
202.0	Bethel	Alamance	2297	501	133	270	24	100	0	66	46	355	200	0	1629	275	60	50	0	215	22	0	0	0	0
204.0	Burlington Davis S	Alamance	9443	2328	615	1252	112	2940	116	308	215	1650	600	533	7566	1450	698	480	0	2813	125	781	0	500	0
204.5	Emmanuel	Alamance	5857	1237	327	665	60	695	0	164	114	877	549	0	4022	0	0	0	50	1000	0	0	0	0	600
205.0	Faith	Alamance	3596	693	183	373	33	675	0	92	64	491	308	0	2252	0	0	0	0	0	0	0	0	0	0
206.0	Front St	Alamance	19497	5007	1323	2692	241	3931	23	662	462	3548	1609	81	16272	3003	1473	1086	0	3848	0	1025	130	0	0
207.0	Grace	Alamance	3601	659	174	354	32	2674	0	87	61	467	300	0	2143	0	0	45	0	100	0	236	0	0	0
208.0	St Paul	Alamance	3324	616	163	331	30	147	35	82	57	437	272	152	2003	404	196	152	0	550	0	408	0	0	0
210.0	West Burlington	Alamance	4777	1023	270	550	49	1033	56	135	94	725	458	288	3328	670	326	242	0	820	0	117	0	0	0
212.0	Burlington Circuit	Alamance	1563	271	72	146	13	658	15	36	25	192	117	78	883	175	85	63	0	436	0	88	0	5	0
212.2	Bethel	Caswell	261	69	140	13	0	15	35	24	185	117	78	847	175	85	63	0	0	100	0	0	0	0	0
212.3	Camp Springs	Caswell	3097	532	141	286	26	658	30	71	49	377	234	156	1730	350	170	126	0	436	0	188	0	5	0
214.0	Cardboro	Orange	5336	1082	286	582	52	2280	0	143	100	767	479	0	3515	275	0	0	0	36	0	0	0	0	0
215.2	Cedar Grove	Orange	3109	493	130	265	24	0	0	65	46	350	217	109	1603	323	0	0	0	20	0	23	0	0	0
216.0	Chapel H Aldersgat	Orange	3119	540	143	291	26	42	0	71	50	383	289	144	1757	0	0	0	300	0	267	0	0	0	0
217.0	Amity	Orange	3774	633	167	340	31	2446	34	84	58	448	298	98	2057	414	202	150	0	125	0	633	0	0	0
218.0	Orange	Orange	4491	753	199	405	36	1496	0	100	70	534	338	126	2450	493	240	178	0	2065	0	63	0	0	0
219.0	University	Orange	12975	3421	904	1839	165	2954	186	453	316	2425	1509	400	1119	400	400	400	0	3172	200	630	0	0	0
220.0	Chestnut Ridge	Orange	1804	333	88	179	16	300	18	44	31	236	148	97	1082	218	106	79	0	0	67	0	0	0	0
221.0	Cobb Circuit	Orange	1189	179	47	96	9	0	189	9	0	127	106	84	581	117	0	0	0	250	0	54	0	0	0
221.2	Bethel	Caswell	859	129	34	69	6	0	7	12	92	61	60	420	84	10	31	0	277	0	29	0	0	0	0
221.3	Locust Hill	Caswell	1255	189	50	102	9	0	10	25	17	134	87	88	613	124	60	44	60	575	0	35	0	65	0
221.4	Shady Grove	Caswell	3303	497	131	267	24	0	17	66	46	353	254	232	1614	325	70	75	60	1102	0	118	0	65	0
222.0	Efland	Orange	2253	492	130	265	24	1671	27	65	45	349	228	165	1601	323	157	116	26	26	0	0	0	0	0
223.0	Eno Palmers Gr	Orange	852	148	39	80	7	0	8	20	14	105	69	44	482	97	94	35	0	70	0	0	0	0	0
223.2	Eno	Orange	852	148	39	80	7	0	8	20	14	105	69	44	482	97	0	35	0	112	0	0	0	0	0
223.3	Palmer's Grove	Orange	1704	296	78	160	14	0	16	40	28	210	138	88	964	194	94	70	0	182	0	0	0	0	0
224.0	Fairview	Alamance	3692	677	179	364	33	0	37	90	63	480	310	102	2201	444	216	160	0	336	0	86	0	0	0
226.0	Graham Chr Ced Cl	Alamance	3916	836	221	449	40	135	0	111	77	592	368	0	2716	0	0	0	0	0	0	16	0	0	0
226.2	Cedar Cliff	Alamance	2031	421	111	227	20	815	23	56	39	299	163	101	1369	276	134	100	0	65	0	5	0	65	0
226.3	Christ	Alamance	1407	237	63	127	11	90	13	31	22	168	127	50	771	155	76	56	0	0	0	0	0	0	0
226.4	Christ	Alamance	3488	658	174	354	31	905	36	61	467	290	151	210	156	0	0	0	65	0	5	0	65	0	0
227.0	First	Alamance	8883	2037	538	1095	98	3688	111	269	188	1443	898	500	6621	1334	649	481	0	6248	35	378	0	335	0
228.0	Haw River	Alamance	3605	720	190	387	35	864	0	95	67	510	317	100	2342	422	229	170	0	1569	0	400	0	0	0
228.1	Shelton	Alamance	4028	766	202	412	37	1945	42	101	71	543	337	152	2490	507	244	181	0	750	0	146	39	0	0

230.2	Bethel	938	126	33	68	6	7	17	12	89	55	44	407	122	0	30	0	0	18	0	0
230.3	Caswell	521	70	18	38	3	4	9	6	49	31	24	228	68	0	16	0	0	13	0	0
230.4	Caswell	1143	154	41	83	7	0	8	20	14	109	67	53	498	150	0	36	0	20	9	0
231.0	Hillsborough	2602	350	92	189	16	0	19	46	32	247	133	121	1133	340	0	82	0	20	40	0
232.0	Leasburg	4560	769	203	414	37	654	31	102	71	545	338	50	2501	200	75	128	0	2068	0	100
233.0	Lebanon	1728	305	81	164	15	428	7	40	28	212	133	0	991	93	0	117	0	0	0	0
234.0	Lebanon	1817	338	89	182	16	20	18	45	31	240	133	95	1098	221	108	80	0	0	6	0
235.0	Mebane	6733	1554	411	835	75	8523	25	206	143	1101	531	0	5049	1017	300	367	48	555	60	153
235.0	Milton	358	66	17	35	3	0	0	6	47	0	0	213	0	0	0	0	0	0	0	0
235.2	Connally	717	131	35	7	195	0	17	12	93	60	37	427	86	0	32	0	42	0	0	0
235.3	Milton	717	131	35	7	195	0	0	17	12	93	60	37	427	86	0	32	0	42	0	0
235.4	Semora	1792	328	87	177	15	195	0	43	30	233	120	74	1067	172	0	64	0	42	0	0
236.0	Mount Hermon	4512	790	209	425	38	452	43	105	73	560	348	270	2567	517	0	267	0	160	0	0
237.0	New Hope	1315	227	60	122	11	0	12	30	21	161	157	49	740	149	0	54	0	100	0	0
237.2	New Hope	1826	356	94	191	17	0	20	47	33	252	157	66	1157	233	113	84	0	1202	0	0
237.3	Purley	3141	583	154	313	28	0	32	77	54	413	314	115	1897	382	113	138	0	1202	0	0
238.0	New Sharon	2841	423	112	227	20	730	23	56	39	300	186	131	1375	277	135	100	35	1042	100	89
238.5	Phillips Chapel	1859	354	93	190	17	174	0	47	33	251	0	0	1148	0	0	0	0	0	0	0
239.0	Platt Creek	0	0	0	0	0	0	0	0	0	0	0	0	0	0	0	0	0	0	0	0
239.2	Platt Creek	1716	301	79	162	14	0	16	40	28	213	132	67	977	197	96	71	0	160	0	40
239.3	Rock Ridge	1716	301	79	162	14	0	16	40	28	213	132	67	977	197	96	71	0	160	0	40
240.0	Saint Lukes	2334	413	109	222	20	4	0	55	38	293	186	0	1340	0	0	0	50	21	0	0
241.0	Salem	2962	482	127	259	23	266	0	64	45	342	212	0	1567	316	0	114	0	88	0	33
242.0	Saxapahaw	2832	434	115	233	21	95	20	57	40	308	198	102	1410	20	20	103	0	40	25	55
243.0	Shiloh	3093	502	133	270	24	1631	14	66	46	356	221	72	1629	54	8	42	0	441	124	230
245.0	Sweptonville	3601	648	171	349	31	3092	35	86	60	459	286	171	2108	425	206	153	0	0	136	0
246.0	Union Grove	1790	328	87	176	16	0	18	43	30	232	146	60	1067	215	105	108	0	0	0	0
246.2	Wair	356	65	17	35	3	74	3	9	6	46	34	24	210	43	21	15	0	60	0	33
246.3	Walnut Grove	1565	312	82	168	15	0	17	41	29	221	134	142	1013	204	99	74	0	250	0	240
247.0	Whitney Cross	1921	377	99	203	18	74	20	50	35	267	168	166	1223	247	120	89	0	310	0	273
247.2	Clover Garden	547	111	29	59	5	0	6	15	10	78	48	33	360	72	35	46	0	160	0	0
247.3	Clover Garden	1681	339	90	183	16	250	18	45	31	241	149	101	1103	222	108	106	0	118	0	0
247.4	Concord	1681	339	90	183	16	0	18	45	31	241	149	101	1103	222	108	158	0	316	0	0
248.0	Yancey Chapel	3909	789	209	425	37	250	42	105	72	560	346	235	2566	516	251	310	0	634	0	0
248.0	Yanceyville	1557	264	70	142	13	152	0	35	24	187	116	98	858	173	84	62	0	56	0	14
248.2	Prospect	1526	264	70	142	13	0	35	24	187	116	98	858	173	84	62	0	56	0	14	0
248.3	Yanceyville	3083	528	140	284	26	152	0	70	48	374	232	196	1716	346	168	124	0	56	0	17

BURLINGTON - Financial

List No.	CHURCH	County	BENEVOLENCES							U M W		OUTREACH MINISTRIES INFORMATION		
			66 Higher Education (capital and operational expenses)	67 \$10 Club	68 Health and Welfare Agencies	69 General Conference TV Ministry	70 Other Benevolences sent to Conference Treasurer	71 U M W cash sent to District or Conference U M W Treasurer	72 Grand Total Paid (add lines 33-71 in paid column)	Amount Apportioned	Amount Accepted	Amount Paid		
201.0	Bellefont	Alamance	1672	200	1000	0	0	0	296	60191	10525	9525	9525	
202.0	Bethel	Alamance	1068	90	639	0	0	0	0	99721	6085	6085	6085	
204.0	Burlington Davis S	Alamance	4960	740	2968	0	0	0	1626	165788	28260	28260	28260	
204.5	Emmanuel	Alamance	2637	230	1578	0	0	0	491	129606	15022	15022	15022	
205.0	Faith	Alamance	1477	200	883	0	0	0	5460	8412	8412	8412	8412	
206.0	Front St	Alamance	10668	1085	6382	0	300	4193	468211	60775	60775	60775	60775	
207.0	Grace	Alamance	1404	210	840	0	0	1002	59378	8000	8000	8000	8000	
208.0	St Paul	Alamance	1313	140	786	0	0	460	53865	7482	7482	7482	7482	
211.0	West Burlington	Alamance	2180	120	1304	0	0	890	87122	12421	12421	12421	12421	
212.0	Burlington Circuit	Alamance	578	30	346	0	0	121	22377	6462	6462	6462	6462	
212.2	Bethel	Caswell	556	0	333	0	15	0	25287	0	3167	3167	3167	
212.3	Camp Springs	Caswell	1134	30	679	0	0	15	47664	6462	6462	6462	6462	
214.0	Carrboro	Orange	2305	230	1379	0	0	350	69451	13131	13131	13131	13131	
215.2	Cedar Grove	Orange	1051	0	629	0	20	346	49133	5988	5988	5988	5988	
216.0	Chapel H Aldersgat	Orange	1151	160	889	0	0	209	50568	7972	6560	6560	6560	
217.0	Anity	Orange	1348	870	807	0	0	520	26821	7682	7682	7682	7682	
218.0	Orange	Orange	1605	0	960	0	0	260	63095	9146	9146	9146	9146	
219.0	University	Orange	7290	170	430	0	0	1480	225947	41531	41531	41531	41531	
220.0	Chestnut Ridge	Orange	710	40	425	0	0	215	23941	4044	4044	4044	4044	
221.0	Cobb Circuit	Orange	381	0	228	0	0	248	14082	6032	6032	6032	6032	
221.2	Bethel	Caswell	275	0	165	0	0	184	13498	0	1568	1568	1568	
221.3	Locust Hill	Caswell	402	190	241	0	0	145	16791	0	2292	2292	2292	
221.4	Shady Grove	Caswell	1058	190	634	0	0	577	44371	6032	6032	6032	6032	
222.0	Efland	Orange	1049	10	628	0	0	185	30304	5978	5978	5978	5978	
223.0	Eno Palmers Gr	Orange	316	40	189	0	0	245	17326	3600	3600	3600	3600	
223.2	Eno	Orange	316	0	189	0	0	98	13232	0	1800	1800	1800	
223.3	Palmer's Grove	Orange	632	40	378	0	0	343	30558	3600	3600	3600	3600	
224.0	Fairview	Alamance	1444	120	864	0	0	350	43103	8224	8224	8224	8224	
225.0	Friendship	Alamance	1781	0	1065	0	0	268	88237	10144	10144	10144	10144	
226.0	Graham Chr Ced Cl	Alamance	898	0	537	0	0	100	24177	7992	7992	7992	7992	
226.2	Cedar Cliff	Alamance	505	0	302	0	0	149	14865	0	2877	2877	2877	
226.3	Christ	Alamance	1403	0	839	0	0	249	39042	7992	7992	7992	7992	
227.0	First	Alamance	4340	600	2597	0	0	1395	170396	24726	24726	24726	24726	
228.0	Haw River	Alamance	1535	50	918	0	0	318	55889	8744	8744	8744	8744	

230.2	Bethel	268	0	160	0	0	175	8924	0	1525	1525
230.3	Hebron	149	0	89	0	0	4	5301	0	848	847
230.4	Union	327	0	196	0	0	20	28940	0	1864	1864
231.0	Hillsborough	744	0	445	0	0	199	43165	4237	9339	9339
231.2	Leesburg	1639	210	981	0	0	700	59469	9339	3703	3703
231.6	Lebanon	650	0	389	0	0	285	21011	3703	4103	4103
232.0	Merone	720	30	431	0	0	132	24248	18861	18861	18861
235.0	Milton	3311	735	1981	0	0	1200	108810	3984	0	0
235.2	Connally	140	0	84	0	0	0	3996	0	796	797
235.2	Caswell	280	0	167	0	0	122	8898	0	1594	1594
233.3	Pilton	280	0	167	0	0	95	12064	0	1594	1594
233.4	Semora	700	0	418	0	0	217	24958	3984	3985	3985
236.0	Mount Hermon	1684	50	1007	0	0	380	53875	9592	9592	9592
237.0	New Hope Purley	485	0	290	0	0	0	14536	7079	0	0
237.2	New Hope	758	0	453	0	0	0	21347	0	2761	2761
237.3	Purley	1243	0	743	0	0	0	35883	0	4318	4318
238.0	New Sharon	901	300	539	0	82	1031	43199	7079	7079	7079
238.5	Phillips Chapel	754	40	451	0	0	121	23940	5134	5134	5134
239.0	Rock Creek	0	0	0	0	0	0	0	4293	4293	4293
239.2	Flint Ridge	641	40	383	0	0	0	17409	3650	3650	3650
239.3	Rock Creek	880	310	526	0	0	0	33827	0	0	0
240.0	Saint Lukes	1028	0	615	0	0	154	33023	5011	5011	5011
241.0	Salem	925	120	553	0	0	255	24500	5854	5854	5854
242.0	Saxapahaw	1069	0	640	0	0	274	40853	5268	5268	5268
243.0	Shiloh	1381	280	836	0	0	300	36750	6090	6090	6090
244.0	Swensonville	699	40	418	0	0	100	18542	7869	7869	7869
245.0	Union Grove	138	0	83	0	0	202	6460	3983	3983	3983
246.0	Walnut Grove	664	30	397	0	0	137	30311	4571	4571	4571
246.2	Carr	802	30	480	0	0	339	36771	9583	0	0
246.3	Walnut Grove	236	90	141	0	0	70	8976	0	1341	1342
247.0	Whitney Cross	723	70	433	0	0	200	33751	0	4121	4121
247.2	Clover Garden	723	150	433	0	0	140	21579	0	4121	4121
247.3	Concord	1682	310	1007	0	0	410	64306	9583	9583	9584
247.4	Orange Chapel	562	80	336	0	0	296	24695	6406	0	0
248.0	Yanceyville	562	0	336	0	0	245	15344	3203	3203	3203
248.2	Prospect	1124	80	672	0	0	541	40039	6406	6406	6406
248.3	Yanceyville	0	0	0	0	0	0	0	0	0	0

DURHAM - Membership

List No.

List No.	CHURCH	County	CHURCH MEMBERSHIP										CHURCH SCHOOL												
			1	2	3	4	5	6	7	8	9	10	11	12	13	14	15	16	17	18	19	20	21	22	23
			Total full members reported at close of last year	Received this year on confession of faith or restored	Received from other United Methodist churches	Received from other denominations	Total removed by charge conference action or withdrawal	Removed by transfer to other United Methodist churches	Removed by transfer to other denominations	Removed by death	Total full members at close of 1981	Average attendance at the principal weekly worship services	Number of persons baptized this year (all ages)	Preparatory members now on roll (all baptized children under 19)	Number of persons on consistency roll (Par. 232 4)	Total enrolled in confirmation classes in 1981	Number of leaders (teachers, administrators, etc. for all educational work)	Children (birth through sixth grade) in all classes and groups (include nursery home members)	Youth (seventh grade through high school) in all classes and groups (include nursery home members)	Adults (post high school) in all classes and groups (include nursery home members)	(Add lines 15-18 inclusive)	Average attendance in the Sunday Church School (all ages)	Average attendance in other ongoing classes/groups for learning	Average attendance in short-term classes/groups for learning	Number of Church School members joining the church on confession of faith 23
301.0	Allensville Trinity	Person	214	8	0	1	0	2	0	2	219	80	3	9	0	6	15	36	10	80	145	50	0	22	6
301.2	Allensville	Granville	173	8	0	0	0	2	0	2	179	68	3	1	0	6	15	41	16	80	152	43	0	22	6
301.3	Trinity	Granville	387	16	1	1	0	2	0	5	398	148	9	10	0	12	34	77	26	160	297	93	0	44	12
302.0	Andrews Soapstone	Durham	90	1	4	0	0	1	0	1	97	53	3	10	4	0	8	8	3	20	39	25	6	0	0
302.2	Andrews Chapel	Wake	161	3	1	11	0	0	0	2	183	56	3	21	4	0	8	12	16	35	71	44	12	0	0
302.3	Soapstone	Durham	277	3	5	15	0	1	0	5	180	109	5	21	8	0	16	20	18	55	111	69	18	0	0
303.0	Sahama Mt Bethel	Durham	277	0	4	5	0	0	0	7	279	70	3	8	3	0	11	15	18	107	151	64	0	7	0
304.0	Bahama Mt Bethel	Granville	146	1	3	0	0	2	0	2	146	63	0	7	18	0	15	17	7	43	82	41	31	58	0
304.2	Banks	Granville	61	1	0	0	0	2	0	2	59	21	1	15	8	0	6	3	0	25	36	10	0	0	0
304.3	Grove Hill	Granville	207	2	3	1	0	4	0	4	205	84	1	12	26	0	21	22	7	68	118	51	31	58	0
305.0	Brookdale Brooklin	Person	106	0	0	1	0	1	0	0	106	50	0	8	21	0	8	13	15	41	78	37	0	24	0
305.2	Brookland	Person	216	0	0	0	0	2	4	2	208	93	2	11	5	0	9	8	13	71	104	54	0	12	0
305.3	Brooksdale	Granville	322	0	0	1	0	3	4	2	314	133	2	13	6	0	17	21	29	115	187	91	0	36	0
306.0	Butner	Person	153	0	1	19	8	3	0	1	124	156	1	13	0	2	5	4	2	15	137	26	0	16	0
307.0	Concord	Granville	211	9	5	3	0	0	0	4	227	120	19	28	21	4	12	4	2	42	126	65	41	83	7
308.0	Credmoor	Granville	280	4	3	1	0	1	0	4	283	125	5	28	0	4	16	3	15	28	195	65	12	12	3
309.0	Durham Aldersgate	Durham	347	8	13	7	0	16	3	4	354	122	5	31	0	6	7	5	22	27	285	166	0	16	0
310.0	Asbury	Durham	1018	6	3	0	0	12	4	15	996	189	9	51	0	6	17	17	22	221	283	100	8	5	0
311.0	Asbury Temple	Durham	70	0	1	0	0	0	0	0	69	40	7	10	0	10	0	3	13	8	23	117	40	26	0
312.0	Bethany	Durham	664	5	9	0	8	4	11	5	650	190	7	25	23	5	25	43	33	122	263	30	9	26	0
313.0	Branson	Durham	144	0	3	0	0	1	1	5	129	36	4	17	0	0	4	4	16	45	191	85	23	33	1
314.0	Calvary	Durham	413	1	2	1	3	2	6	9	397	131	4	19	11	0	23	14	16	141	194	105	43	48	4
315.0	Carr	Durham	542	4	2	1	0	1	2	5	537	128	3	34	1	4	17	32	16	135	190	172	25	52	3
316.0	Chapel	Durham	321	3	0	0	0	0	0	2	322	86	3	21	1	22	25	10	101	158	207	25	60	11	
317.0	Dukes Chapel	Durham	1745	12	22	9	25	6	17	0	1740	332	6	283	0	11	31	95	75	471	212	250	60	30	16
318.0	Duke Memorial	Durham	977	16	38	21	0	8	3	7	1034	319	9	170	40	0	29	66	60	171	226	130	26	30	16
319.0	Epworth	Durham	401	9	5	1	1	6	2	2	405	85	3	51	13	9	9	16	8	36	81	41	24	69	9
320.0	Glendale Hgts	Durham	228	2	10	6	0	5	0	1	240	67	2	12	15	0	9	16	3	53	89	44	0	14	7
321.0	Lakewood	Durham	434	7	6	2	13	10	8	3	415	126	2	106	42	8	18	67	40	102	227	52	70	25	9
323.0	McNann	Durham	414	9	20	12	4	7	1	2	441	138	10	117	20	10	30	53	21	140	144	58	48	0	0
324.0	Parkwood	Durham	174	1	0	2	0	1	0	1	175	77	3	18	2	0	11	26	8	43	86	42	10	48	0
325.0	Pleasant Green	Orange	658	7	14	5	184	5	3	11	481	137	11	11	0	14	17	20	93	144	86	0	0	0	0
326.0	St Paul	Durham	1006	11	19	11	2	20	6	23	996	303	8	89	50	7	91	92	36	200	419	175	158	132	7
328.3	Wellons Village	Durham	123	0	0	1	5	3	0	0	114	18	0	10	6	0	3	2	0	12	17	6	0	0	0
328.0	Durham Parish	Durham	105	0	1	4	0	0	0	1	109	25	0	14	0	0	4	0	4	10	18	10	0	0	0
328.2	Bethesda	Durham	36	0	1	0	0	0	0	1	36	20	0	0	0	0	4	0	1	10	18	10	0	0	0
322.2	Massey	Durham	36	0	1	0	0	0	0	1	36	20	0	0	0	0	4	0	1	10	18	10	0	0	0

322.3	Maybrook	0	0	1	0	30000	35000	0	0	1487	0	450	980	0	2275	0	220	346	
329.0	Ellis Chapel	0	15	0	0	225000	80000	0	4789	0	2603	1291	2328	6001	0	9890	0	960	
330.0	Fletchers Chapel	0	0	0	0	30000	0	6500	0	0	3000	350	1500	245	0	3250	0	1080	
331.0	Granville Circuit	0	32	415	225000	52000	10750	0	0	0	4865	1343	8035	344	10700	0	2000	2430	
331.2	Bethel	0	0	10	50	44000	0	0	0	0	2980	790	3495	0	3861	0	659	700	
331.3	Gray Rock	0	10	0	113000	39000	0	0	0	0	912	1512	2487	34	4535	0	1659	800	
332.0	Granville Vance	0	0	0	157000	39000	0	0	0	0	3892	2302	5982	324	8396	0	1318	1500	
332.2	Hargrove Chapel	0	0	0	0	2000	0	1500	0	0	349	75	150	0	270	0	50	90	
332.3	Saint Peters	0	0	0	100000	60000	0	0	0	2048	800	2000	4309	0	4895	0	1260	700	
332.4	Zora Chapel	0	0	0	0	64000	0	0	10000	0	7711	0	200	1800	0	1874	0	464	250
333.0	Henderson City Rd	25	700	37	1800	220300	37500	29309	0	10108	875	2350	6109	0	7039	0	1774	1040	
334.0	First	0	0	180	1315	2793855	134570	152644	1174	0	4204	1476	6595	830	10500	0	2000	330	
335.0	White Memorial	0	0	18	147	146300	66000	0	0	0	3398	19765	38386	48252	1135	21813	4542	3542	4534
336.0	Leas Chp Warrens Gr	0	0	0	0	0	0	0	0	0	0	0	1098	5451	0	11000	0	1800	2200
336.2	Lea's Chapel	0	0	23	72	85000	40800	0	0	0	690	1349	4245	1072	4650	0	750	750	
336.3	Warren's Grove	27	152	32	366	217000	0	0	0	0	689	1610	2155	938	4650	0	750	750	
337.0	Mt Sylvan	27	152	55	438	302000	40800	0	0	0	1379	2959	6400	2010	9300	0	1500	2000	
338.0	Mt Tabor Riverview	0	0	100	1600	542000	82000	122500	70000	0	6000	0	18125	34800	500	2000	0	2000	2000
338.2	Mount Tabor	5	0	16	425	87000	26000	2200	0	0	8627	910	2480	210	7456	0	1290	1290	
338.3	Riverview	0	0	0	0	12500	0	3829	0	0	1214	150	1373	75	1214	0	210	210	
339.0	Mt Tirzah Helena	5	0	16	425	99500	26000	6029	0	0	9841	1060	3853	285	8670	0	1500	1500	
339.2	Helena	0	0	27	600	105000	55500	1000	0	0	0	126967	1233	5858	0	6975	0	1125	1125
339.3	Mount Tirzah	0	0	0	0	74000	0	0	0	0	0	329	3241	0	2471	0	375	375	
340.0	Mt Zion	0	0	27	600	179000	55500	1000	0	0	0	126967	1562	9099	0	9446	0	1500	1500
340.5	Oak Grove	16	2846	25	1294	330000	50000	10136	0	0	0	4140	2315	6545	249	13560	0	4421	2400
341.0	Oxford	16	275	20	50	235000	59000	30000	0	0	0	2986	2655	3908	444	11000	0	2224	3600
342.3	Oxford Salem	25	40	123	736	1370000	94000	12960	0	0	0	12972	13816	21579	1587	17850	0	1318	1200
343.0	Rehoboth Harris Ch	0	0	13	513	106000	17000	4000	2196	0	2000	600	495	2950	0	10500	0	3503	2300
343.2	Harris Chapel	0	0	0	0	72000	0	5000	0	0	0	700	0	0	4350	0	5373	750	
343.3	Rehoboth	0	0	0	0	65000	23000	0	0	0	0	1200	0	0	4350	0	5373	750	
344.0	Rougemont	0	0	0	0	137000	23000	5000	0	0	0	1900	0	0	8700	0	10746	1500	
344.2	New Bethel	0	0	13	3398	115000	0	4213	0	0	0	16032	339	1260	257	2500	0	600	655
344.3	Rougemont	0	0	10	174	70000	55000	10301	11607	0	2016	0	215	900	0	600	670	600	670
344.4	Union Grove	0	0	16	1075	25000	0	2646	0	0	430	270	790	0	2500	0	600	726	
345.0	Roxboro Ca Vel	0	0	39	4647	210000	55000	17160	11607	0	2016	16462	824	2950	257	7500	0	1800	2051
346.0	Grace	10	202	25	0	152000	33000	2000	0	0	950	2402	5562	140	5316	0	1800	1500	
347.0	Longhurst	0	0	70	3835	364685	52000	0	65194	0	18000	3649	2393	8662	1952	12700	0	3332	1800
348.0	Long Memorial	0	0	32	420	125000	38000	0	0	0	1417	429	867	5524	588	12100	0	1500	2100
341.5	Salem (Person County)	40	0	117	2351	1407364	119680	92536	203214	0	79587	513	21710	47630	352	19425	0	2520	3240
349.0	Stem-Bullock's	21	892	25	43	223000	86500	25000	0	0	11158	0	3013	7055	100	10400	0	2300	1500
349.2	Bullock's	0	0	0	0	6000	0	0	0	0	0	0	298	0	2231	0	434	500	
349.3	Stem	0	17	0	0	28000	18500	0	0	0	0	1128	726	0	4462	0	868	1000	
342.4	Stoval	0	0	17	0	34000	18500	0	0	0	0	1128	1024	0	6693	0	1302	1500	
350.0	Taberncl-Marrow's Ch	0	0	0	0	55000	0	0	0	0	0	701	1116	0	0	0	0	0	0
350.2	Marrow's Chapel	0	0	32	120	60000	0	63000	0	0	0	425	1225	3315	262	5355	0	595	900
350.3	Tabernacie	0	0	30	3710	75000	24000	12000	0	0	0	3321	778	2520	831	5355	0	595	900
		0	0	62	4430	135000	24000	75000	0	0	0	3746	2003	5835	1093	10710	0	1190	1800

DURHAM - Financial

List No.	CHURCH	County	MINISTERIAL SUPPORT Other Than Local Church					CONNECTIONAL ADMINISTRATION FUNDS										BENEVOLENCES									
			43	44	45	46	47	48	49	50	51	52	53	54	55	56	57	58	59	60	61	62	64	65			
301.0	Allensville Trinity	Person	1832	364	96	196	18	0	20	48	34	258	162	108	1181	238	116	86	0	0	0	0	0	0	0		
301.1	Allensville	Person	1567	266	70	143	13	0	14	35	25	189	162	88	864	174	85	63	0	0	0	0	0	0	0		
301.2	Trinity	Granville	3399	630	166	339	31	0	34	83	59	447	324	196	2045	412	201	149	0	0	0	0	0	0	0		
302.0	Andrews Soapstone	Durham	1055	190	50	102	9	0	10	25	18	135	98	45	617	124	61	45	0	0	100	0	0	0	0		
302.2	Andrews Chapel	Wake	704	127	33	68	6	0	7	17	12	90	93	30	411	83	40	0	0	0	0	46	0	28			
302.3	Soapstone	Durham	1759	317	83	170	15	0	17	42	30	245	191	75	1028	207	101	75	0	0	100	50	0	28			
303.0	Bahama Mt. Bethel	Durham	3136	547	145	294	26	954	30	72	50	387	318	130	1777	358	174	129	0	180	59	16	0	14			
304.0	Banks Grove Hill	Granville	1864	291	77	156	14	10	15	38	27	206	207	72	944	190	92	69	0	556	0	0	160	0			
304.2	Banks	Granville	1003	156	41	84	8	0	9	21	14	111	111	31	510	203	50	37	0	791	0	182	0	110			
304.3	Grove Hill	Granville	2867	447	118	240	22	10	24	59	41	317	318	103	1454	293	142	106	0	1347	0	397	0	270			
305.0	Brookdale Brookln	Person	975	184	49	99	9	131	10	24	17	131	91	55	600	121	59	43	15	0	28	76	0	15			
305.2	Brookland	Person	2848	553	146	298	27	36	40	73	51	382	259	105	1799	362	176	131	10	50	68	51	0	0			
305.3	Brooksdale	Person	3823	737	195	397	36	416	40	97	68	523	350	160	2399	483	235	174	25	50	96	127	0	15			
306.0	Butner	Granville	2104	445	118	239	21	30	12	59	41	315	233	43	1444	146	71	53	0	19	5	58	2	10			
307.0	Concord	Person	3890	661	175	355	32	188	36	87	61	468	403	98	2148	433	211	156	0	0	0	55	0	60			
308.0	Creedmoor	Granville	4114	653	173	351	31	454	35	86	60	462	450	137	2121	427	208	154	0	300	20	108	26	244			
309.0	Durham Aldersgate	Durham	4146	810	214	435	39	235	0	107	75	574	375	0	2630	0	0	0	0	0	0	86	0	179			
310.0	Asbury	Durham	1718	1978	523	1063	95	701	107	262	183	1401	455	527	6225	1295	630	467	35	1750	137	341	30	179			
311.0	Asbury Temple	Durham	1431	297	78	159	14	0	23	39	27	210	175	36	965	273	133	98	0	0	0	0	0	170			
312.0	Bethany	Durham	6505	1398	369	752	67	798	76	185	129	991	522	334	4543	915	445	330	0	1658	0	374	0	740			
314.0	Branson	Durham	1347	157	41	84	8	32	0	21	14	111	233	0	507	0	0	58	0	0	0	54	0	35			
315.0	Calvary	Durham	5034	1062	281	571	51	0	0	141	98	753	213	3453	500	0	0	0	10	108	6	88	0	0			
316.0	Carr	Durham	5034	1249	330	672	60	670	0	165	115	885	318	0	4062	0	0	0	0	1711	68	524	0	16			
317.0	Dukes Chapel	Durham	4179	797	211	429	38	539	43	105	74	565	387	60	2592	275	60	300	0	0	7	30	225	0			
318.0	Duke Memorial	Durham	17332	4652	1230	2501	224	2486	0	615	429	3297	716	10	15120	1500	0	0	0	7136	368	692	0	894			
319.0	Epworth	Durham	10945	2460	650	1323	119	2289	134	325	227	1744	652	448	7996	1611	784	581	0	3793	11	272	0	0			
320.0	Glendale Hgts	Durham	4154	767	203	412	37	635	0	101	71	543	399	100	2491	200	50	181	0	12	30	277	0	50			
321.0	Lakewood	Durham	3906	675	178	363	33	1183	0	89	62	478	399	0	2192	0	0	0	0	0	0	176	0	0			
322.0	McMannan	Durham	4456	765	202	411	37	601	41	101	71	542	457	113	2487	501	243	180	0	540	18	493	0	99			
324.0	Parkwood	Durham	4569	700	185	376	34	2012	20	93	65	496	522	20	2275	147	20	20	0	0	0	490	10	99			
325.0	Pleasant Green	Orange	2047	423	112	228	20	0	23	56	39	300	233	84	1375	277	135	100	0	119	5	243	0	36			
326.0	St Paul	Durham	5078	1040	275	559	50	412	0	138	96	737	434	200	3381	200	0	246	0	5	229	0	0	42			
327.0	Trinity	Durham	15925	4015	1061	2159	194	8222	118	531	371	2846	973	501	13049	1229	579	949	58	4185	201	517	0	453			
328.3	Wellons Village	Durham	7759	206	54	111	10	0	11	27	19	146	135	33	669	10	33	24	0	0	0	25	0	26			
328.2	Durham Parish	Durham	898	56	15	30	3	0	3	7	5	40	143	41	181	37	18	13	0	0	11	0	0	0			
328.2	Bethesda	Durham	162	43	87	8	0	9	21	15	115	101	29	579	106	52	38	0	0	0	0	32	0	0			
322.2	Massey	Durham	970	162	43	87	8	0	9	21	15	115	101	29	579	106	52	38	0	0	0	32	0	0			

ELIZABETH CITY - Membership

List No.	CHURCH	County	CHURCH MEMBERSHIP										CHURCH SCHOOL																	
			1	2	3	4	5	6	7	8	9	10	11	12	13	14	15	16	17	18	19	20	21	22						
			Received this year on confession	of faith or restored	Received from other United Methodist churches	Received from other denominations	Total removed by charge conference	action or withdrawn	Removed by transfer to other United Methodist churches	Removed by transfer to other denominations	Removed by death	Total full members at close of 1981	Average attendance at the principal weekly worship services	Number of persons baptized this year (all ages)	Pre-epitaphized children now on roll	Number of persons on constituency roll (P. ar. 232.4)	Total enrolled in confirmation classes in 1981	Number of leaders (teachers, administrators, etc. for all educational work)	Children (birth through sixth grade) in all classes and groups (include nursery/home members)	Youth (seventh grade through high school) in all classes and groups (include home members)	Adults (post high school) in all home members	(add lines 15-18 inclusive)	Average attendance in the Sunday Church School (all ages)	Average attendance in other ongoing classes/groups for learning	Average attendance in short-term classes/groups for learning	Number of church school members joining the church on confession of faith 23				
401.0	Ahokie	Hertford	510	10	10	8	0	15	2	9	512	132	9	39	0	9	19	30	15	89	153	87	0	65	9					
402.0	Albemarle	Washington	58	0	1	0	0	1	0	0	58	0	0	2	0	0	0	4	1	8	21	34	17	7	5	0				
402.2	Mackeys	Washington	43	1	0	0	0	2	0	2	42	0	2	1	0	0	0	1	0	12	16	7	0	0	0	0				
402.3	Pleasant Grove	Washington	86	0	1	0	0	2	0	2	83	0	0	0	0	0	0	6	0	4	30	40	23	3	0	0				
402.4	Hebron	Washington	187	1	2	0	0	3	0	4	183	0	7	3	0	0	13	2	12	63	90	47	10	5	0					
403.0	Aulander	Bertie	55	0	0	0	0	2	2	2	49	9	0	4	0	0	0	3	0	0	8	11	6	0	7	0				
403.2	Aulander	Bertie	38	0	0	0	0	2	1	35	13	0	0	4	0	0	4	0	0	8	12	6	0	0	6	0				
403.3	Colerain	Bertie	8	0	0	0	0	0	0	8	6	0	0	0	0	0	0	7	0	0	0	0	0	0	0	0				
403.4	Saint Frances	Bertie	101	0	0	0	0	2	4	3	92	28	0	4	1	0	0	7	0	16	23	12	0	13	0					
404.0	Chowan	Perquimans	71	4	0	0	0	0	2	3	70	60	5	1	31	4	10	19	5	44	78	60	18	22	4					
404.2	Anderson	Perquimans	33	2	0	0	0	1	0	0	34	22	1	0	8	1	5	5	3	24	37	20	14	10	1					
404.3	Bethany	Chowan	21	1	1	0	0	0	0	24	20	0	2	6	0	0	15	2	0	15	22	15	10	10	0					
404.4	Center Hill	Chowan	6	17	0	0	0	3	0	0	10	4	0	0	0	0	0	0	0	6	6	0	3	3	0					
404.5	Evans	Chowan	131	14	1	1	3	0	3	3	138	106	6	3	45	5	20	26	8	89	143	95	45	45	5					
406.0	Creswell	Washington	59	1	0	0	0	1	0	1	58	15	2	2	0	0	0	3	0	0	17	20	10	0	0	0				
406.2	Creswell	Tyrrell	20	0	0	0	0	0	0	2	20	4	0	0	0	0	0	0	0	0	0	0	0	0	0	0				
406.3	Holly Grove	Washington	187	4	1	1	0	0	0	2	191	100	5	29	0	6	18	22	48	60	148	75	0	0	0	2				
406.4	Mount Hermon	Washington	266	5	1	1	0	1	0	3	269	119	7	31	0	6	21	22	48	77	168	85	0	0	0	0				
407.0	Currituck	Currituck	67	0	1	3	0	1	0	1	69	36	0	11	0	0	4	15	10	20	49	30	10	0	0	0				
407.2	Hebron	Currituck	97	1	3	2	0	0	2	2	99	52	1	1	0	0	5	12	10	21	38	30	15	18	0					
407.3	Mount Zion	Currituck	164	1	4	5	0	1	2	3	168	88	1	12	0	9	27	40	41	87	60	25	18	0	0					
408.0	Edenton	Chowan	392	6	15	4	1	19	1	6	390	165	11	44	21	5	21	41	20	83	165	79	80	145	5					
410.0	Eliz City City Roa	Pasquotank	458	6	2	0	0	0	0	8	453	110	10	54	4	6	17	40	18	100	175	83	75	48	6					
411.0	First	Pasquotank	912	19	8	8	0	12	8	8	916	245	10	53	38	15	35	69	44	227	375	181	12	75	17					
412.0	Riverside	Pasquotank	385	2	5	2	0	2	0	2	390	95	4	19	0	0	10	31	9	39	89	55	35	0	0					
413.0	Gatesville	Gates	128	2	1	0	0	0	3	0	128	40	4	2	0	1	7	10	15	49	81	28	0	0	0	0				
413.2	Gatesville	Gates	81	0	1	0	0	0	0	4	78	30	0	4	0	0	5	1	0	35	41	26	0	0	0	0				
413.3	Philadelphia	Gates	126	0	0	2	0	1	2	124	60	0	7	6	0	10	23	11	46	90	65	0	0	0	0	0				
413.4	Zion	Gates	335	2	1	3	0	4	1	6	330	130	4	9	10	1	22	34	26	130	212	119	0	0	0	0				
414.0	Harrelsville	Hertford	44	0	0	0	0	0	0	0	44	17	1	1	0	0	5	10	0	10	25	17	10	0	0	0				
414.2	Harrelsville	Bertie	34	0	0	0	0	0	0	0	34	6	0	0	0	2	0	0	0	6	8	4	0	0	0	0				
414.3	Powellsville	Hertford	73	0	0	0	0	0	0	4	69	22	0	0	0	4	2	0	0	25	31	24	0	0	0	0				
414.4	Union	Hertford	31	0	0	0	0	0	0	0	31	3	0	0	0	1	0	0	0	3	4	3	4	0	0	0				
414.5	Winton	Hertford	187	0	0	0	0	0	0	0	178	48	1	1	0	0	12	12	0	44	68	48	13	0	0	0				

ELIZABETH CITY - Membership

List No.	CHURCH	County	CHURCH MEMBERSHIP													CHURCH SCHOOL										
			1	2	3	4	5	6	7	8	9	10	11	12	13	14	15	16	17	18	19	20	21	22		
			Total full members reported at close of last year	Received this year on confession of faith or restored	Received from other United Methodist churches	Received from other denominations	Total removed by charge conference action or withdrawn	Removed by transfer to other United Methodist churches	Removed by transfer to other denominations	Removed by death	Total full members at close of 1981	Average attendance at the principal weekly worship services	Number of persons baptized this year (all ages)	Preparatory members now on roll (all baptized children under 19)	Number of persons on constituency roll (Par 232.4)	Total enrolled in confirmation classes in 1981	Number of leaders (teachers, administrators, etc. for all educational work)	Children (birth through sixth grade) in all classes and groups (include nursery home members)	Youth (seventh grade through high school) in all classes and groups (include home members)	Adults (post high school) in all classes and groups (include home members)	Total church school membership (add lines 15-18 inclusive)	Average attendance in the Sunday Church School (all ages)	Average attendance in other ongoing classes/groups for learning	Average attendance in short term classes/groups for learning	Number of Church School members joining the church on confession of faith or	
434.0	Tyrrell	Tyrrell	60	0	1	1	0	0	0	1	61	15	0	0	0	0	4	2	2	12	20	16	0	0	0	0
434.2	Cedar Grove	Tyrrell	69	0	0	0	0	0	0	1	68	54	0	3	0	0	4	6	2	7	19	10	0	0	0	0
434.3	Wesley Chapel	Tyrrell	216	3	6	0	0	0	0	3	216	95	0	16	0	0	12	27	9	60	108	60	10	0	0	0
434.4	Wesley Memorial	Tyrrell	345	3	7	1	5	1	0	5	345	94	0	19	0	0	20	35	13	79	147	86	10	0	0	0
435.0	Union Newbegun	Pasquotank	129	0	2	0	1	0	0	2	128	50	0	4	0	0	7	8	3	42	60	40	0	0	0	0
435.2	Newbegun	Pasquotank	132	0	0	0	0	0	0	1	131	60	1	1	0	12	10	6	50	78	54	25	0	0	0	
435.3	Union	Pasquotank	261	0	2	0	1	0	0	3	259	110	1	5	0	0	19	18	9	92	138	94	25	0	0	0
436.0	Manchese	Dare	348	2	6	0	0	1	3	5	347	140	7	48	145	0	26	62	38	132	258	160	85	78	2	
437.0	Windsor	Bertie	18	3	1	0	0	0	0	0	22	14	0	0	0	0	1	0	0	13	14	12	0	0	0	
437.2	Cashie	Bertie	285	9	2	6	0	2	2	2	296	126	4	22	0	5	10	32	17	109	168	47	17	0	0	
437.3	Windsor	Bertie	303	12	3	6	0	2	2	2	318	140	4	22	0	5	11	32	17	122	182	59	17	0	0	

List No.	CHURCH	County	U.M.M.			PROPERTY and OTHER ASSETS					LOCAL CHURCH EXPENDITURES						PASTORAL SUPPORT			
			24	25	26	27	28	29	30	31	32	33	34	35	36	37	38	39	40	41
			Members in Chartered	United Methodist Men	Methodist Women in United	Amount paid for local church and community work	Value of church land, buildings and equipment	Value of church-owned parsonages and furniture	Value of other assets (cash, securities, other property, etc.)	Indebtedness on Items 28, 29, 30 at end of year	Other indebtedness (current expenses, etc.)	Principal and interest paid on indebtedness, loans, mortgages, etc.	Amount paid on buildings (funds borrowed)	Current expenses for program (including church school)	Other current operating expenses (not including program expenses)	Beneficence paid directly by local church	Pastor's salary (including tax deferred annuity payments, excluding Church Supplements)	Associate(s) salary (under Episcopal appointment)	Pastor and Associates utilities (excluding housing)	Travel paid Pastor and Associates
401.0	Ahokkie	Hertford	0	0	75	1282	1103000	137000	290000	0	0	0	27941	7097	35434	2501	15650	0	3975	3750
402.0	Albemarle		0	0	12	481	520000	32000	896	3300	0	294	0	184	2347	0	3429	0	381	450
402.2	Mackeys	Washington	0	0	18	281	320000	0	1740	0	0	0	0	85	609	0	2423	0	381	450
402.3	Pleasant Grove	Washington	0	0	25	290	920000	0	6598	0	0	0	3275	377	2537	0	3452	0	598	600
402.4	Hebron	Washington	0	0	55	1052	1760000	32000	9234	3300	0	294	3275	656	5493	0	11430	0	1270	1500
403.0	Aulander		0	0	6	578	1187500	49500	0	0	0	0	77	843	15	3921	0	780	0	780
403.2	Aulander		0	0	10	76	110000	0	0	0	0	120	185	3097	0	3061	0	0	0	695
403.3	Colerain		0	0	0	0	355000	0	0	0	0	86	0	160	0	604	0	0	0	685
403.4	Saint Frances		0	0	16	654	2642500	49500	0	0	0	206	262	4100	15	7612	0	0	0	1500
404.0	Chowan		0	0	0	0	0	0	0	0	0	0	0	0	0	0	0	0	0	0
404.2	Anderson		0	0	8	107	71000	0	120	0	0	0	1247	1820	44	5080	0	150	600	600
404.3	Bethany		0	0	11	104	75000	0	46	0	0	0	202	1045	118	3175	0	95	375	375
404.4	Center Hill		0	0	0	0	19000	30000	2632	0	0	45	945	1744	167	2540	0	80	0	0
404.5	Evans	Chowan	0	0	12	218	0	0	2994	0	0	0	0	168	45	1905	0	65	270	0
406.0	Creswell		0	0	31	429	165000	30000	5792	0	0	45	2394	4777	374	12700	0	390	1245	1245
406.2	Creswell	Washington	0	0	8	225	40000	15000	321	0	0	0	331	1077	685	2500	0	798	600	600
406.3	Holly Grove	Tyrrell	0	0	0	0	7500	0	0	0	0	0	0	373	35	200	0	64	48	48
406.4	Mount Hermon	Washington	0	0	8	8142	160000	90000	0	0	0	0	5324	23491	1802	7300	0	2330	1752	2400
407.0	Currituck		0	0	8	8367	2075000	105000	321	0	0	0	5655	23941	2522	10000	0	3192	2400	2400
407.2	Hebron	Currituck	0	0	0	0	75000	0	15000	1000	1482	2381	2011	211	3935	0	3935	0	1200	750
407.3	Mount Zion	Currituck	19	300	25	800	186000	35000	0	15000	0	1368	5283	766	5126	0	3935	0	1200	750
408.0	Edenton	Chowan	19	300	25	800	261000	35000	0	30000	1000	2850	7664	2777	5337	0	2400	1500	1500	1500
410.0	Eliz City City	Chowan	51	1370	70	2105	739182	62000	45669	26922	0	1311425	8803	5457	15459	446	19050	0	3704	3600
411.0	First	Pasquotank	0	0	67	840	676000	25000	29000	0	4500	8590	8050	4101	14888	40	31146	0	2520	2100
412.0	Riverside	Pasquotank	0	0	136	4257	2500000	160000	290605	0	0	0	32582	14130	44071	0	25000	13000	0	4500
413.0	Gatesville	Pasquotank	0	0	30	300	202000	54000	0	2321	0	1893	2700	1080	4343	0	13000	0	1800	1700
413.2	Gatesville	Gates	0	0	22	255	165000	31000	0	0	0	255	450	1760	0	5359	0	600	800	800
413.3	Philadelphia	Gates	0	0	11	277	102000	0	1061	0	0	386	287	2056	0	5356	0	600	800	800
413.4	Zion	Gates	0	0	22	0	188000	0	0	0	0	309	944	3612	0	5359	0	600	800	800
414.0			0	0	55	532	455000	31000	1061	0	0	950	1681	7428	0	16078	0	1800	2400	2400
414.0	Harrelsville	Hertford	0	0	10	76	78000	30000	724	0	0	2576	3450	307	1945	0	1914	0	465	465
414.2	Harrelsville	Bertie	0	0	0	0	16000	0	0	0	0	0	87	614	10	800	0	300	358	358
414.3	Powellsville	Hertford	0	0	8	142	7000	0	1000	0	0	1655	8557	0	2594	0	176	600	176	600
414.4	Union	Hertford	0	0	0	0	15000	0	850	0	0	0	192	0	615	0	615	0	238	238
414.5	Winton	Hertford	0	0	18	218	179000	30000	2574	0	0	2576	5105	8951	2751	10	5923	0	476	1691

ELIZABETH CITY - Membership Financial

List No.	CHURCH	County	U.M.M.				U.M.W.				PROPERTY and OTHER ASSETS						LOCAL CHURCH EXPENDITURES						PASTORAL SUPPORT			
			24	25	26	27	28	29	30	31	32	33	34	35	36	37	38	39	40	41						
415.0	Hatteras		3	685	24	398	130200	0	1200	0	1151	6092	343	5219	0	999	1000									
415.2	Buxton		3	137	14	1000	7500	0	230	0	247	552	120	1044	0	200	200									
415.3	Little Grove		12	822	28	1000	309000	66700	81400	0	7755	6370	622	6262	0	1199	1200									
415.4	Hatteras		18	1644	66	1398	437700	66700	2000	85830	77552	13160	785	12425	0	2398	2400									
416.0	Hertford	Perquimans	0	0	96	3027	910000	110000	70000	22429	7439	19288	1123	14750	0	2640	1980									
417.0	Kinakeet		0	0	0	49500	0	2240	0	0	305	1017	202	1375	0	213	187									
417.2	Clark-Bethel		0	0	33	954	180000	0	0	2706	480	3416	297	450	0	443	612									
417.3	Fair Haven		0	0	41	683	132000	63250	25000	0	2105	357	8473	336	950	0	950									
417.4	Saint John		0	0	74	1637	361500	63250	27240	0	4812	2342	8906	737	11457	0	1539									
419.0	Hanns Harbour		0	0	0	13000	93000	1550	4600	0	173	450	0	400	0	810	1100									
419.2	Mount Zion		0	0	36	1000	119000	13000	9900	0	1175	10065	5932	0	300	680										
419.3	Mount Carmel		0	0	24	1500	234000	0	11300	4900	173	3249	3821	574	270	5837										
419.4	Shiloh		0	0	60	2500	269000	93000	12550	9500	2598	12617	1321	574	570	12517										
420.0	Wanteo		49	918	104	515	819400	70180	387000	0	31585	10408	23897	38907	799	17661										
421.0	Woyock	Currituck	0	0	24	0	239600	66000	0	6348	0	4405	5437	0	2700	2800										
422.0	Murfreesboro	Hertford	0	0	52	224	343000	90000	26292	0	6773	2521	6001	281	17358	0	3797									
423.0	New Hope Woodland		0	0	21	350	175000	0	2700	0	5500	1585	3079	425	6286	0	599									
423.2	Woodland	Perquimans	0	0	21	328	128500	62000	106000	0	1643	1816	3797	89	5147	0	572									
423.3	Woodland	Perquimans	0	0	42	678	299500	62000	13300	0	7143	3401	6876	514	11430	0	1270									
424.0	Newland Grace		0	0	15	800	165000	0	1000	0	2250	7688	469	1486	0	3468										
424.2	Grace	Pasquotank	0	0	43	452	120000	37500	4274	0	2680	3261	6369	30	11055	0	340									
424.3	Newland	Pasquotank	0	0	58	1252	285000	37500	4274	1000	2250	10368	3730	7855	30	14523										
425.0	North Gates	Gates	0	0	27	0	95000	69000	0	0	1430	525	2072	0	3633											
425.2	Kittrell	Gates	0	0	20	0	65000	0	0	0	4605	304	2190	0	600											
425.3	Parkers	Gates	0	0	14	0	44000	0	0	0	1430	277	1707	0	3633											
425.4	Savages	Gates	0	0	61	0	204000	69000	0	0	7465	1106	5969	0	10899											
426.0	Ocracoke	Hyde	0	0	88	4845	112000	38600	0	0	0	1093	4901	0	14000											
426.1	Outer Banks Parish		0	0	0	27000	3000	0	0	0	156	1014	51	540	0	95										
426.2	Collington	Date	0	0	26	915	121000	35000	0	0	1041	5382	212	3599	0	631										
426.3	Duck	Date	20	240	100	4027	600000	85000	28000	12615	3762	1170	5723	19134	0	2430										
426.4	Kitty Hawk	Date	20	240	126	4942	748800	123000	28000	12615	3762	1170	6920	25530	263	17996										
427.0	Pasquotank		0	0	9	0	55000	0	30	0	401	1149	0	3766	0	800										
427.2	Halls Creek	Pasquotank	0	0	9	0	55000	0	30	0	401	1149	0	3766	0	800										

ELIZABETH CITY - Financial

List No.	CHURCH	County	MINISTERIAL SUPPORT Other Than Local Church										CONNECTIONAL ADMINISTRATION FUNDS							BENEVOLENCES									
			43	44	45	46	47	48	49	50	51	52	53	54	55	56	57	58	59	60	61	62	64	65					
401.0	Athoskie	Hertford	6059	1365	361	734	66	552	74	181	126	968	545	266	4437	894	435	323	10	348	100	190	0	0	0				
402.0	Albemarle	Washington	900	149	39	80	7	74	8	20	14	105	114	30	484	98	47	35	0	0	50	386	0	0	0				
402.2	Mackeys	Washington	900	149	39	80	7	50	0	20	14	105	114	0	484	0	0	0	0	0	13	0	5	0	0				
402.3	Pleasant Grove	Washington	1200	198	52	107	10	221	11	26	18	141	152	40	645	130	63	47	0	0	25	3	0	0	0				
402.4	Hebron	Washington	3000	496	130	287	24	345	19	66	46	351	380	70	1613	228	110	82	0	0	75	402	0	0	5				
403.0	Aulander	Bertie	1461	225	59	121	11	460	12	30	21	159	116	28	730	147	72	53	0	0	0	0	0	0	0				
403.2	Aulander	Bertie	1152	177	47	95	9	285	0	23	16	125	93	0	576	0	0	0	0	0	0	0	0	0	0				
403.3	Colerain	Bertie	213	30	8	16	1	100	0	4	3	21	16	0	99	20	10	0	0	0	0	0	0	0	0				
403.4	Saint Frances	Bertie	2826	432	114	232	21	845	12	57	40	305	225	28	1405	167	82	53	0	0	33	0	0	0	0				
404.0	Chowan	Perquimans	1107	164	43	88	8	0	10	22	15	116	152	31	533	128	0	46	0	22	0	2	0	0	10				
404.2	Anderson	Perquimans	689	102	27	55	5	0	13	9	72	95	0	0	330	0	0	0	0	52	0	16	0	0	0				
404.3	Bethany	Chowan	553	82	22	44	4	95	5	11	8	58	76	12	266	64	0	23	0	42	0	5	0	0	5				
404.4	Center Hill	Chowan	61	16	33	3	25	4	8	6	44	57	12	200	48	0	17	0	25	0	25	0	0	0	0				
404.5	Evans	Chowan	2764	409	108	220	20	120	19	54	38	290	380	55	1329	240	0	86	0	141	0	48	0	0	25				
406.0	Creswell	Washington	878	166	44	89	8	0	9	22	15	117	99	33	537	109	53	39	0	20	0	34	0	0	0				
406.2	Creswell	Tyrrell	70	13	4	7	1	0	1	2	1	9	8	3	43	8	4	3	0	0	0	0	0	0	0				
406.3	Holly Grove	Washington	2564	483	128	260	23	0	26	64	45	343	289	97	1570	317	154	114	0	0	54	0	0	0	600				
406.4	Mout Hermon	Washington	3512	662	176	356	32	0	36	88	61	469	396	133	2150	434	211	156	0	20	0	88	0	0	600				
407.0	Currituck	Currituck	1109	103	27	56	5	0	0	14	10	73	183	0	337	0	0	0	33	0	0	0	0	0	0				
407.2	Hebron	Currituck	1389	207	55	111	10	0	11	27	19	147	200	40	672	136	66	49	0	0	0	0	0	0	0				
407.3	Mount Zion	Currituck	2498	310	82	167	15	0	11	41	29	220	383	40	1009	136	66	49	33	0	0	0	0	0	0				
408.0	Edenton	Chowan	5663	1059	280	569	51	750	58	140	98	751	644	190	3442	694	337	250	0	350	0	337	0	0	150				
410.0	Eliz City City Roa	Fasquotank	4736	996	263	535	48	695	54	132	92	706	470	234	3236	652	317	235	0	1000	0	70	0	0	0				
411.0	First	Fasquotank	10868	2291	606	1232	10	2373	124	303	211	1623	1290	465	7446	1500	730	541	0	1867	576	802	0	0	0				
412.0	Riverside	Fasquotank	3467	573	151	308	28	98	0	76	53	406	441	0	1861	0	0	0	43	0	0	0	0	0	0				
413.0	Gatesville	Gates	1527	277	73	149	13	47	16	37	26	196	178	56	901	184	0	60	0	0	0	0	0	0	13				
413.2	Gatesville	Gates	1479	259	69	139	12	97	15	34	24	184	178	56	843	185	0	0	0	0	0	0	0	0	13				
413.3	Philadelphia	Gates	1616	310	82	167	15	102	15	41	29	220	383	40	1009	136	66	49	33	0	0	0	0	0	0				
413.4	Zion	Gates	4622	846	224	455	40	246	46	112	79	600	531	168	2749	554	0	60	0	0	0	0	0	0	285				
414.0	Harrelsville	Hertford	887	130	34	70	6	0	6	17	12	92	57	13	424	63	33	23	0	43	0	0	0	0	0	25			
414.2	Harrelsville	Bertie	439	80	21	43	4	0	3	11	7	57	35	7	258	39	20	14	0	25	0	0	0	0	0				
414.3	Fowellsville	Hertford	1203	176	47	95	8	0	8	23	16	125	78	16	573	86	45	31	0	43	0	0	0	0	0				
414.4	Union	Hertford	1203	176	47	95	8	0	8	23	16	125	78	16	573	86	45	31	0	43	0	0	0	0	0				

ELIZABETH CITY - Financial

List No.	CHURCH	County	MINISTERIAL SUPPORT Other Than Local Church										CONNECTIONAL ADMINISTRATION FUNDS										BENEVOLENCES									
			43	44	45	46	47	48	49	50	51	52	53	54	55	56	57	58	59	60	61	62	63	64	65							
434.0	Tyrrell	Tyrrell	443	72	19	39	3	249	0	9	7	51	57	0	232	94	0	0	0	0	0	0	0	0	10							
434.2	Cedar Grove	Tyrrell	449	72	19	39	3	249	4	9	7	51	56	0	232	53	0	0	0	0	0	0	0	0	0	10						
434.3	Wesley Chapel	Tyrrell	2059	334	88	180	16	500	20	44	31	337	312	25	1088	248	25	0	63	0	40	0	0	0	115							
434.4	Wesley Memorial	Tyrrell	2951	478	126	258	22	998	24	62	45	339	425	25	1552	395	25	25	73	0	40	0	0	0	135							
435.0	Union Newbegun	Pasquotank	1386	206	54	111	10	587	11	27	19	146	190	35	670	135	0	48	0	0	0	0	0	0	0							
435.2	Newbegun	Pasquotank	1386	206	54	111	10	175	0	27	19	146	190	35	670	135	0	49	0	50	0	0	0	0	0							
435.3	Union	Pasquotank	2772	412	108	222	20	762	11	54	38	292	380	70	1340	270	0	97	0	50	0	0	0	0	0							
436.0	Manchese	Dare	3887	788	208	424	38	1240	44	104	73	559	404	174	2562	516	245	191	0	1556	0	140	30	0	0							
437.0	Windsor	Bertie	525	61	16	33	3	80	5	8	6	43	52	15	198	40	20	15	0	0	0	0	0	0	0							
437.2	Cashie	Bertie	3581	549	145	295	26	757	56	73	51	388	522	121	1787	359	174	129	15	120	20	0	0	50								
437.3	Windsor	Bertie	4106	610	161	328	29	837	61	81	57	432	574	136	1985	399	194	144	15	120	20	0	0	50								

LIST NO.	CHURCH	County	BENEVOLENCES					U.M.W.	Grand Total Paid (add lines 72)	OUTREACH MINISTRIES INFORMATION		
			66 Higher Education (capital and operational expenses)	67 \$10 Club	68 Health and Welfare Agencies	69 General Conference TV Ministry	70 Other Benevolences sent to Conference Treasurer			71 U W cash sent to District or Conference U M W Treasurer	Amount Apporportioned	Amount Accepted
401.0	Ahoskie	Hertford	2909	110	1741	0	0	502	119644	16575	16575	16575
402.0	Albemarle	Washington	317	50	190	0	0	123	10405	0	1807	1807
402.2	Mackays	Washington	317	0	190	0	0	170	3530	0	1807	1807
402.3	Pleasant Grove	Washington	423	80	253	0	0	170	15884	0	2409	2409
402.4	Hebron	Washington	1057	130	633	0	0	372	35819	6023	6023	6023
403.0	Aulander	Bertie	478	0	286	0	0	116	10236	0	3726	3726
403.2	Aulander	Bertie	377	0	226	0	0	271	10293	0	2149	2149
403.3	Colerain	Bertie	64	40	33	0	0	0	1475	0	357	357
403.4	Saint Frances	Bertie	919	40	551	0	0	387	22474	5242	5242	5242
404.0	Chowan	Perquimans	349	0	209	0	0	151	12147	4935	1974	1990
404.2	Anderson	Perquimans	217	90	130	0	0	177	7089	0	123	123
404.3	Bethany	Perquimans	175	30	104	0	0	80	7203	0	983	983
404.4	Center Hill	Chowan	131	0	78	0	0	825	4496	0	740	740
404.5	Evans	Chowan	872	120	521	0	0	1153	30937	4935	4935	4935
406.0	Creswell	Washington	353	0	211	0	0	53	8880	8037	2009	2009
406.2	Creswell	Tyrrell	28	0	17	0	0	0	942	0	161	161
406.3	Holly Grove	Washington	1030	30	616	0	0	8646	58452	0	5867	5867
406.4	Mount Hermon	Washington	1411	30	844	0	0	8699	68274	8037	8037	8037
407.0	Currituck	Currituck	220	80	132	0	0	0	14352	5023	0	1256
407.2	Hebron	Currituck	441	230	264	0	0	0	22502	0	2512	2512
407.3	Mount Zion	Currituck	661	310	396	0	0	0	36854	5023	5023	3768
408.0	Edenton	Chowan	2127	780	1350	0	0	753	340566	12857	12857	12857
410.0	Eliz City City Roa	Pasquotank	2122	0	1269	0	0	1205	72502	12088	12088	12088
411.0	First	Pasquotank	4881	590	2920	0	0	3743	180375	27808	27808	27808
412.0	Riverside	Pasquotank	1220	80	730	0	0	300	36351	6703	6703	6952
413.0	Gatesville	Gates	590	100	353	0	12	306	14388	10270	0	3363
413.2	Gatesville	Gates	552	0	330	0	10	306	14317	0	3146	3146
413.3	Philadelphia	Gates	660	0	395	0	50	581	17644	0	3761	3761
413.4	Zion	Gates	1802	100	1078	0	72	1173	46349	10270	10270	10270
414.0	Harrisville	Hertford	277	0	166	0	0	157	13192	5093	0	1579
414.2	Harrisville	Bertie	170	0	102	0	0	0	3529	0	968	968
414.3	Powellsville	Hertford	375	80	225	0	0	164	17054	0	2139	2139
414.4	Union	Hertford	71	0	43	0	0	0	1697	0	407	407
414.5	Winton	Hertford	893	80	536	0	0	321	35472	5093	5093	5093

ELIZABETH CITY - Financial

List No.	CHURCH	County	BENEVOLENCES						U M W.	Grand Total Paid (add lines 71-72)	OUTREACH MINISTRIES INFORMATION		
			66 Higher Education (capital and operational expenses)	67 \$10 Club	68 Health and Welfare Agencies	69 General Conference TV Ministry	70 Other Benevolences sent to Conference Treasurer	71 U M W cash sent to District or Conference U M W Treasurer			Amount Apportioned	Amount Accepted	Amount Paid
415.0	Hatteras								12934	0	0	0	
415.2	Bayton	Dare	946	30	566	0	0	525	24921	5389	5389	5389	
415.3	Little Grove	Dare	189	70	113	0	0	110	5346	1078	1078	1078	
415.4	Hatteras	Dare	1135	120	679	0	50	103808	103808	6467	6467	6467	
			2270	220	1358	0	50	635	134075	12934	12934	12934	
416.0	Hertford	Perquimans	2332	180	1395	0	0	1779	86708	13283	13283	13283	
417.0	Kinnakeet								6963	0	0	0	
417.2	Clark-Bethel	Dare	153	0	91	0	0	0	4642	871	870	870	
417.3	Fair Haven	Dare	440	0	263	0	0	308	16335	2506	2507	2507	
417.4	Saint John	Dare	630	0	377	0	0	326	20669	3586	3586	3586	
			1223	0	731	0	0	634	41646	6963	6963	6963	
419.0	Manns Harbour								8028	0	0	0	
419.2	Mount Zion	Dare	71	0	42	0	0	0	1500	402	402	402	
419.3	Mount Carmel	Dare	775	30	464	0	0	0	32724	4415	4415	4415	
419.4	Shiloh	Dare	564	0	337	0	0	300	22128	3211	3211	3211	
			1410	30	843	0	0	300	56352	8028	8028	8028	
420.0	Manteo	Dare	4212	590	2520	25	5	2346	176163	23996	23996	23996	
421.0	Wayoke	Currituck	978	0	565	0	0	230	36836	5570	5570	5570	
422.0	Martinsboro	Hertford	1623	130	971	0	0	347	54276	9247	9247	9247	
423.0	New Hope Woodland								7655	0	0	0	
423.2	New Hope	Perquimans	681	0	407	0	45	670	25099	3880	3880	3880	
423.3	Woodland	Perquimans	557	40	333	0	95	200	18720	3175	3175	3175	
			1238	40	740	0	135	870	43819	7055	7055	7055	
424.0	Newland Grace								7449	0	0	0	
424.2	Groce	Pasquotank	262	0	156	0	0	143	18052	1490	1490	1490	
424.3	Newland	Pasquotank	1046	0	626	0	0	568	35050	5959	5959	5959	
			1308	0	782	0	0	711	53102	7449	7449	7449	
425.0	North Gates								5999	0	0	0	
425.2	Kittrell	Gates	351	0	210	0	0	0	11717	2000	2000	2000	
425.3	Parkers	Gates	351	0	210	0	0	0	14645	2000	2000	2000	
425.4	Savages	Gates	351	0	210	0	0	0	16145	1999	1999	1999	
			1023	0	630	0	0	0	37070	5999	5999	5999	
			1175	90	703	0	0	577	35117	8072	8072	8072	
426.0	Ocracoke	Hyde	1175	90	703	0	0	577	35117	17184	17184	17184	
426.1	Outer Banks	Parish	90	0	54	0	0	0	2678	0	0	0	
426.2	Collington	Dare	603	160	361	0	0	207	16797	0	0	0	
426.3	Duck	Dare	2323	230	1390	0	137	1139	88865	17184	17184	17184	
426.4	Kitty Hawk	Dare	3016	390	1805	0	137	1346	88340	17184	17184	17184	
427.0	Pasquotank								4748	0	0	0	

427.3	Mount Hermon	Pasquotank	673	0	402	0	0	256	22815	0	3832	3832
		Currituck	1009	0	603	0	0	330	32403	5748	5748	
			706	40	423	0	0	0	21757	4024	4024	
										6556	6556	
427.5	Perkins	Perquimans	384	0	230	0	0	492	10823	0	0	2185
428.0	Perquimans	Perquimans	384	0	230	0	0	402	12469	0	0	2185
428.2	Cedar Grove	Perquimans	384	0	230	0	0	405	11733	0	0	2185
428.3	Epworth	Perquimans	384	0	230	0	0	1299	35025	6556	6556	
428.4	Oak Grove	Perquimans	1152	0	690	0	0	182	92288	6429	6429	
429.0	Pilmoor Memorial	Currituck	1128	350	675	0	0	1200	93643	16460	16460	
430.0	Plymouth	Washington	2889	390	1729	0	0	13	27556	5354	5354	
407.4	Sharon	Currituck	940	130	562	0	0	0	7441	7441	0	
432.0	South Camden	Camden	718	0	430	0	0	450	35661	0	4093	4093
432.2	Camden	Camden	588	0	352	0	0	375	19435	0	3348	3348
432.3	Wesley	Camden	1306	0	782	0	0	825	55096	7441	7441	
										8522	8522	
433.0	South Mills	Camden	643	40	385	0	0	304	24529	0	3665	3665
433.2	McBride	Camden	224	0	134	0	0	0	5601	0	1278	1278
433.3	Sharon	Camden	628	70	376	0	0	320	18699	0	3579	3579
433.4	Trinity	Camden	1495	110	895	0	0	624	48829	8522	8522	
434.0	Tyrrell	Tyrrell	153	0	91	0	0	0	6259	5800	0	870
434.2	Cedar Grove	Tyrrell	153	0	91	0	0	0	5915	0	870	870
434.3	Wesley Chapel	Tyrrell	713	0	426	0	0	0	62613	0	4060	4060
434.4	Wesley Memorial	Tyrrell	1019	0	608	0	0	0	74787	5800	5800	
435.0	Union Newbegun	Pasquotank	439	40	263	0	0	272	17366	5002	0	870
435.2	Newbegun	Pasquotank	439	0	263	0	0	445	14326	0	2501	2501
435.3	Union	Pasquotank	878	40	526	0	0	717	31692	5002	5002	
436.0	Wanchese	Date	1680	240	1005	0	0	765	92797	9570	9570	
437.0	Windsor	Bettie	130	0	78	0	0	0	6468	7406	0	741
437.2	Cashie	Bettie	1171	0	700	0	0	0	62558	0	6665	6670
437.3	Windsor	Bettie	1301	0	778	0	0	0	69026	7406	7406	

FAYETTEVILLE - Membership

List No.	CHURCH	County	CHURCH MEMBERSHIP										CHURCH SCHOOL											
			1	2	3	4	5	6	7	8	9	10	11	12	13	14	15	16	17	18	19	20	21	22
			Total full members reported at close of last year	Received this year on confession of faith or restored	Received from other United Methodist churches	Received from other denominations	Total removed by charge conference action or withdrawn	Removed by transfer to other United Methodist churches	Removed by transfer to other denominations	Removed by death	Total full members at close of 1981	Average attendance at the principal weekly worship services	Number of persons baptized (this year (all ages))	Preparatory members now on roll (all baptized children under 19)	Number of persons on constituency roll (Par. 232.4)	Total enrolled in confirmation classes in 1981	Number of leaders (teachers, administrators, etc. for all educational work)	Children (birth through sixth grade) in all classes and groups (include nursery home members)	Youth (seventh grade through high school) in all classes and groups (include home members)	Adults (post high school) in all home members)	Total church school membership (all ages)	Average attendance in the Sunday Church School (all ages)	Average attendance in other ongoing classes/groups for learning	Average attendance in short-term classes/groups for learning
501.0	Angler	Harnett	244	0	4	1	10	3	9	0	227	76	1	20	17	0	25	31	13	50	119	58	0	10
501.5	Cape Fear	Cumberland	167	0	0	0	11	0	1	1	154	45	2	18	20	0	7	10	4	44	65	35	20	15
507.0	Cotton	Cumberland	117	1	5	1	0	3	0	1	119	53	0	15	10	0	8	21	5	40	74	27	20	15
537.0	Marvin	Cumberland	284	1	5	1	3	273	98	2	33	98	2	33	30	0	15	31	84	139	62	40	30	
502.0	Clinton First	Sampson	810	0	12	4	105	12	8	14	687	280	8	77	0	0	76	79	36	210	401	189	126	189
503.0	Grace	Sampson	293	9	5	11	0	2	0	4	312	165	9	32	8	8	25	45	22	115	207	90	0	0
504.0	Clinton Circuit	Sampson	153	0	0	0	1	0	0	1	150	80	0	12	10	0	23	16	9	70	118	80	10	10
504.2	Epworth	Sampson	93	1	0	0	0	0	1	3	90	30	1	9	8	0	10	16	8	46	80	30	15	10
504.3	McGee	Sampson	81	0	0	0	0	0	1	0	80	25	1	4	6	0	10	4	3	25	42	20	5	0
504.4	Trinity	Sampson	327	1	0	0	1	0	2	5	320	135	2	25	24	0	43	36	20	141	240	130	30	20
505.0	Coats	Harnett	242	5	0	0	0	0	0	1	246	105	7	25	35	0	14	42	16	69	141	73	15	50
506.0	Coharie Mission	Harnett	84	1	0	0	0	0	0	1	57	20	0	0	0	0	0	6	13	8	15	42	18	0
508.0	Cumberland	Cumberland	228	1	5	0	0	5	7	3	219	61	1	32	40	3	35	44	26	145	251	104	85	100
509.0	Dunn Divine St	Harnett	596	8	12	5	0	0	5	8	604	173	7	39	26	6	35	45	26	145	251	104	85	100
510.0	Erwin	Harnett	337	0	0	2	0	0	5	10	316	135	1	13	0	0	15	40	15	75	145	108	20	15
513.0	Fayettev Calvary	Cumberland	186	40	27	30	0	9	0	0	274	140	20	32	200	0	20	60	30	70	180	70	12	0
514.0	Camp Ground	Cumberland	1045	29	24	17	1	27	9	10	1068	400	19	120	0	10	70	200	80	300	650	235	125	200
515.0	Christ	Cumberland	402	12	12	3	1	23	3	1	401	120	14	43	0	8	9	25	8	49	91	52	0	0
516.0	Culbreth Mem	Cumberland	207	4	7	0	0	0	2	2	209	92	6	23	0	3	15	27	21	45	108	51	7	10
517.0	Gardners	Cumberland	383	17	4	6	1	5	3	3	398	170	7	73	101	9	28	53	18	69	168	97	10	115
518.0	Haymount	Cumberland	1556	22	48	23	5	43	6	13	1582	445	17	200	36	188	136	72	379	955	340	323	30	140
519.0	Hay Street	Cumberland	1382	11	4	5	5	10	3	16	1368	268	10	103	14	9	33	36	57	157	283	156	120	119
520.0	John Wesley	Cumberland	451	12	11	6	0	0	0	0	448	235	10	16	0	5	22	70	35	105	232	100	0	20
521.0	Johnson Mem	Cumberland	235	11	6	3	0	4	1	2	248	95	5	12	11	0	9	10	12	22	53	40	13	0
523.0	Persimmon Street	Cumberland	334	0	6	0	0	0	1	3	333	72	1	25	123	0	15	15	18	58	106	51	0	48
524.0	St Andrews	Cumberland	342	11	6	3	0	2	0	2	362	147	12	66	0	6	18	42	24	36	120	71	18	10
525.0	St Matthews	Cumberland	538	16	2	0	160	21	7	1	607	95	3	74	150	2	13	33	28	35	109	49	13	0
526.0	Sallem	Cumberland	589	15	5	5	0	3	1	4	606	178	9	59	40	19	30	65	27	136	258	132	37	17
526.5	Trinity	Cumberland	192	9	8	1	0	8	2	0	200	102	2	18	0	9	19	10	20	58	40	15	15	22
527.0	Victory	Cumberland	253	2	0	1	0	0	0	1	255	80	2	51	0	8	15	10	15	110	150	90	30	22
528.0	Wesley Heights	Cumberland	258	4	1	1	0	1	2	2	259	68	1	16	3	3	10	25	5	40	80	35	0	15
529.0	Goshen Keener	Sampson	171	2	7	1	0	1	0	2	178	57	5	16	0	4	12	26	10	80	128	55	10	12
529.2	Goshen	Sampson	228	5	0	1	0	3	0	1	230	60	3	10	0	6	15	32	29	78	154	60	10	10
529.3	Keener	Sampson	399	17	2	0	4	0	3	3	408	117	8	26	0	10	27	58	39	158	282	115	20	22
530.0	Hope Mills	Cumberland	374	14	7	4	8	4	6	3	394	175	10	20	20	8	22	58	18	165	163	95	75	90
531.0	Hopewell	Sampson	248	4	1	3	0	2	0	4	250	103	4	19	0	0	18	30	17	103	168	86	0	0

FAYETTEVILLE - Membership

Financial

LIST NO.	CHURCH	County	U.M.M.		U.M.W.		PROPERTY AND OTHER ASSETS						LOCAL CHURCH EXPENDITURES						PASTORAL SUPPORT			
			24	25	26	27	28	29	30	31	32	33	34	35	36	37	38	39	40	41		
			Member Methodists Men	Amount paid for projects	Membership in United Methodist Women	Amount paid for local church and community work	Value of church land, buildings and equipment	Value of church owned parsonages and furniture	Value of other assets (cash, securities, other property, etc.)	Indebtedness on items 28, 29, 30 at end of year	Other indebtedness (current expenses, etc.)	Principal and interest paid on indebtedness, loans, mortgages, etc.	Paid on buildings and improvements (not including funds borrowed)	Current expenses for program (including church school)	Other current operating expenses (not including program expenses)	Beneficences paid directly by local church	Pastor's salary (including tax-deferred annuity payments, but excluding Conference and General Church Supplements)	Associate's (or salary under Episcopal appointment)	Pastor and Associates utilities (excluding housing)	Travel paid Pastor and Associates		
501.0	Angier	Harnett	18	226	28	339	410000	87000	0	23551	0	11700	5693	2595	2600	0	13552	0	1200	1300		
501.5	Cape Fear		0	0	25	669	241000	49000	0	27900	0	63000	900	2000	0	5488	0	980	735			
501.5	Cape Fear		0	0	16	57	235000	0	0	9760	0	4700	600	1000	0	2354	0	440	440			
507.0	Cotton	Cumberland	15	160	10	522	189000	0	18095	0	0	140	348	2582	70	5045	0	1095	750			
537.0	Marvin	Cumberland	0	0	12	120	200000	56000	18095	0	0	336	1245	4611	100	5045	0	0	1095			
502.0	Clinton First	Sampson	30	420	22	642	389000	96000	18095	0	0	476	1593	7193	170	10090	0	0	1500			
503.0	Clinton Grace	Sampson	0	31	158	640	1054000	56000	25000	0	0	7127	32254	30936	1865	25125	0	4617	2400			
504.0	Clinton Circuit	Sampson	30	3000	75	4000	405000	63000	0	20000	0	21410	3000	2490	9820	0	14004	0	1500			
504.2	Epworth	Sampson	0	0	25	569	241000	49000	0	27900	0	63000	900	2000	0	5488	0	980	735			
504.3	McGee	Sampson	0	0	16	57	235000	0	0	9760	0	4700	600	1000	0	2354	0	440	440			
504.4	Trinity	Sampson	0	0	8	13	72000	0	0	0	0	1500	375	600	0	3248	0	580	435			
505.0	Coats	Harnett	15	1021	22	674	548000	49000	0	37660	0	4700	64500	1875	3600	0	11090	0	2000			
506.0	Charlie Mission	Sampson	0	0	11	273	48000	57000	2111	13950	0	1723	1415	1506	3575	1537	0	3104	1500			
508.0	Dunn Divine St	Cumberland	15	371	35	846	885000	47000	9292	0	0	0	0	294	3210	0	293	0	3104			
510.0	Erwin	Harnett	15	300	160	1300	600000	35000	72000	0	0	0	94	4593	6675	1538	11500	0	1200			
511.0	Fayette Calvary	Cumberland	0	0	24	400	203500	32600	50000	9160	0	41787	20083	23801	1805	17655	0	3875	3420			
512.0	Camp Ground	Cumberland	40	1500	90	2849	753500	31000	10000	25000	0	1300	4500	38960	3878	3000	12000	0	1620			
515.0	Christ	Cumberland	10	1863	54	422	759362	103924	7900	27994	0	16000	26390	18960	3878	3000	12000	0	4000			
517.0	Cuthbert Mem	Cumberland	15	569	53	2015	372000	84000	0	38362	0	17132	1846	1143	13955	468	16400	0	5200			
519.0	Haydens	Cumberland	23	358	33	456	493500	35000	20670	104150	0	0	1817214	4648	67025	1044	12015	0	3289			
519.0	Haydens	Cumberland	40	1200	184	4004	2215000	110000	115004	0	31066	3621	16254	67725	4000	25000	0	2052	25000			
520.0	John Wesley	Cumberland	30	4000	12	590	300000	20000	0	70000	0	42068	11136	34248	5411	6689	24171	1800	20000			
521.0	Johnson Hwy	Cumberland	0	0	58	1510	375000	95000	10100	10783	200	1708	2459	1793	8161	300	17242	0	3875			
524.0	Person Street	Cumberland	0	0	35	150	475000	76000	50000	10100	10783	200	1708	2459	1793	8161	300	17242	0			
525.0	St Andrews	Cumberland	20	335	28	1086	458235	52500	54000	18000	2000	18778	3465	20967	35552	0	17493	0	1800			
526.0	St Matthews	Cumberland	10	47	38	1886	458235	52500	54000	18000	2000	18778	3465	20967	35552	0	17493	0	1800			
526.0	Salom	Cumberland	22	0	72	376	894000	35000	0	117321	0	20891	3465	20967	35552	0	17493	0	1800			
526.5	Trinity	Cumberland	15	60	26	616	319000	31000	0	62615	0	112680	1173	8895	0	532	10281	0	1360			
527.0	Victory	Cumberland	15	0	0	0	215000	30000	0	0	0	500	0	2800	0	13265	0	2487	1300			
528.0	Victory Heights	Cumberland	13	700	54	860	272300	66000	0	0	0	0	660	3972	0	10200	0	2500	1800			
529.2	Goshen Keener	Sampson	0	0	40	602	187000	43000	3000	0	0	0	1268	2229	0	5340	0	1050	604			
529.3	Ree	Sampson	0	0	45	274	97000	0	9000	0	0	3043	1445	3422	0	5340	0	1050	1436			
530.0	Hope Mills	Cumberland	0	0	85	876	284000	43000	12000	0	0	0	3043	2713	5651	0	10680	0	2100			
531.0	Hopewell	Sampson	17	0	57	1908	161000	56000	0	19000	0	8100	5926	12328	4466	924	16229	0	3018			

FAYETTEVILLE - Financial

List No.	CHURCH	County	MINISTERIAL SUPPORT FUNDS										CONNECTIONAL ADMINISTRATION FUNDS										BENEVOLENCES									
			43	44	45	46	47	48	49	50	51	52	53	54	55	56	57	58	59	60	61	62	64	65								
501-0	Angier	Harnett	3536	596	157	320	29	204	32	79	55	422	488	118	1936	390	190	141	0	0	0	69	0	43								
501-5	Cape Fear	Cumberland	1364	280	74	150	13	0	16	37	26	198	215	65	910	176	0	69	0	15	0	12	0									
507-0	Cotton	Cumberland	1439	307	81	165	15	0	17	41	28	218	213	65	998	201	98	73	0	196	0	0	0									
537-0	Marvin	Cumberland	2803	587	155	312	28	0	33	78	54	416	428	130	1908	377	98	142	0	211	0	12	0									
502-0	Clinton First	Sampson	8816	1902	503	1022	92	1237	103	252	176	1348	917	425	6178	1345	606	449	0	5000	0	304	0									
503-0	Grace	Sampson	3880	686	181	369	33	0	0	91	63	486	0	150	2232	450	0	162	0	375	0	0	0									
504-0	Clinton Circuit	Sampson	1476	243	64	130	12	0	12	32	22	172	208	111	790	158	0	57	0	40	0	0	15									
504-2	Epworth	Sampson	646	109	29	59	5	0	6	14	10	177	94	50	355	73	30	26	0	25	0	0	0									
504-3	McBeth	Sampson	874	144	38	77	7	0	9	19	13	102	124	65	467	93	0	34	0	15	0	0	0									
504-4	Trinity	Sampson	2996	496	131	266	24	0	27	65	45	351	424	222	1612	324	30	117	0	80	0	0	20									
505-0	Coates	Harnett	2509	431	114	232	21	1145	23	57	40	305	336	116	1400	282	137	102	0	600	0	85	150									
505-0	Coates	Sampson	638	89	24	42	21	277	0	12	8	167	0	113	2144	432	0	0	750	0	139	0										
506-0	Charlie Mission	Sampson	3441	660	174	355	32	584	0	87	61	462	705	473	945	460	341	0	1543	0	931	81										
508-0	Cumberland	Cumberland	6529	1497	383	778	78	1798	70	191	134	1026	891	288	1881	125	75	100	0	200	0	0	0									
509-0	Dunn Divine St	Harnett	3460	579	153	312	28	720	31	29	21	158	348	27	721	134	22	48	0	831	0	0	0									
510-0	Erwin	Cumberland	2261	222	59	120	11	0	12	29	21	158	348	27	721	134	22	48	0	200	0	0	0									
513-0	Fayette Calvary	Cumberland	9421	1753	483	942	85	1192	95	232	162	1242	1199	467	5698	1148	558	414	80	2965	20	133	55									
514-0	Camp Ground	Cumberland	3621	450	119	242	22	493	0	60	42	319	624	0	1462	0	0	0	180	0	134	7										
515-0	Christ	Cumberland	2866	371	98	199	18	204	0	49	34	263	489	0	1204	0	15	0	182	0	91	0										
516-0	Culbreth Mem	Cumberland	3745	711	188	382	34	1319	39	94	66	504	491	179	2312	466	227	168	1324	122	215	0										
518-0	Haydnets	Cumberland	14905	4213	1114	2365	203	0	557	389	2986	885	760	13694	2759	1342	996	2050	0	666	0	39										
519-0	Hay Street	Cumberland	3520	930	1692	170	5000	0	466	325	494	845	722	11441	2105	0	832	0	2135	0	562	0										
520-0	John Wesley	Cumberland	3708	695	184	376	34	669	38	92	60	493	542	210	2259	455	221	154	0	25	0	0										
521-0	Person Mem	Cumberland	1830	300	81	162	12	0	0	0	0	0	0	0	0	0	0	0	0	0	0	0										
523-0	Person Mem	Cumberland	3310	614	162	330	30	342	33	81	57	435	435	114	1906	402	0	145	0	766	0	81										
524-0	St Andrews	Cumberland	1328	589	185	276	34	420	38	92	65	493	558	143	2269	458	223	185	5	718	50	207										
525-0	St Matthews	Cumberland	4121	987	182	409	33	305	0	53	36	274	0	0	1259	0	0	0	176	0	30	146										
526-0	Salter	Cumberland	596	158	239	691	17	1081	0	148	104	600	634	0	3658	739	0	0	0	0	0	0										
527-0	Trinity	Cumberland	2754	352	239	691	17	1081	0	148	104	600	634	0	3658	739	0	0	0	0	0	0										
527-5	Victory	Cumberland	7324	593	147	315	29	123	0	19	47	33	252	418	71	1155	233	113	84	0	135	0										
528-0	Victory Heights	Cumberland	2765	387	102	208	19	180	21	51	36	274	438	40	1259	0	0	0	435	0	57	0										
529-0	Goshen Keener	Sampson	1512	251	66	135	12	277	11	33	23	178	210	45	814	100	25	25	0	190	0	33	0									
529-2	Goshen	Sampson	1512	251	66	135	12	277	11	33	23	178	210	45	814	100	25	25	0	190	0	33	0									
529-3	Keener	Sampson	1924	502	132	270	24	797	29	66	76	356	437	90	1648	200	50	50	0	280	0	33	0									
530-0	Hope Mills	Cumberland	4381	814	215	437	39	0	108	75	506	552	192	2645	533	359	192	0	1233	45	105	0										
531-0	Hopewell	Sampson	3340	576	152	310	28	983	31	79	53	408	489	124	872	377	193	136	0	80	0	12										

FAYETTEVILLE - Financial

List No.	CHURCH	County	BENEVOLENCES					U M W		OUTREACH MINISTRIES INFORMATION		
			66	67	68	69	70	71	72	Amount Apportioned	Amount Accepted	Amount Paid
501.0	Angier	Harnett	1269	0	759	0	0	268	49741	7230	7230	7230
501.5	Cape Fear	Cumberland	596	0	357	0	0	13508	0	7461	0	3398
507.0	Cotton	Cumberland	655	170	392	0	0	140	18694	0	3730	3730
537.0	Marvin	Cumberland	1251	170	749	0	0	140	32202	7461	7128	7126
502.0	Clinton First	Sampson	4052	1000	2424	0	0	2188	144563	23083	23083	23083
503.0	Grace	Sampson	1463	270	875	0	0	650	65840	8333	8333	8333
504.0	Clinton Circuit	Sampson	517	0	309	0	0	254	77720	6013	0	2946
504.2	Epworth	Sampson	232	0	139	0	0	160	11568	0	1323	1323
504.3	McGee	Sampson	306	0	183	0	0	35	9348	0	1744	1744
504.4	Trinity	Sampson	1055	0	631	0	0	449	98636	6013	6013	6013
505.0	Coats	Harnett	919	200	550	0	0	70	34062	5234	5234	5234
506.0	Coharie Mission	Sampson	191	0	114	0	0	0	6783	1086	1086	1086
508.0	Cumberland	Cumberland	1405	40	841	0	0	370	39235	8007	8007	8007
509.0	Dunn Divine St	Harnett	3084	700	1845	0	25	1861	142614	17515	17515	17569
513.0	Erwin	Harnett	1235	130	739	0	0	0	44706	7034	7034	7034
510.0	Fayette Calvary	Cumberland	474	50	284	0	5	168	53934	3100	2700	2700
514.0	Camp Ground	Cumberland	3735	200	2335	5	236	2692	172335	21280	21280	21280
515.0	Christ	Cumberland	959	240	574	0	0	491	71814	11932	8949	5465
516.0	Culbreth Mem	Cumberland	790	40	473	0	0	217	55803	7100	4000	4500
517.0	Gardners	Cumberland	1516	280	907	0	0	516	25154	8635	8635	8635
518.0	Haymont	Cumberland	8978	1460	571	0	0	3552	263463	51147	51147	51147
519.0	Hay Street	Cumberland	7500	1085	4487	0	186	3645	245522	42729	42729	42729
520.0	Johnson Wesley	Cumberland	1482	0	886	0	46	300	82355	8441	8441	8441
521.0	Johnson Mem	Cumberland	0	0	0	0	0	129	36301	7622	7622	0
523.0	Person Street	Cumberland	1308	90	783	0	23	560	40932	7454	7454	7454
524.0	St Andrews	Cumberland	1489	90	891	0	0	612	47533	8481	8481	8481
525.0	St Matthews	Cumberland	825	90	494	0	0	140	59236	9000	9000	4700
526.0	Salem	Cumberland	2404	230	1438	0	0	1879	115224	13697	13697	13697
526.5	Trinity	Cumberland	757	80	453	0	0	233	42734	4313	4313	4313
527.0	Victory	Cumberland	1265	170	757	0	0	50	29139	7204	7204	7204
528.0	Wesley Heights	Cumberland	825	120	494	0	0	592	27475	4700	4700	4700
529.0	Goshen Keener	Sampson	534	0	319	0	62	312	15658	6915	0	3042
529.2	Goshen	Sampson	534	0	319	0	0	274	21007	0	3042	3042
529.3	Keener	Sampson	1068	0	638	0	62	586	36665	6915	6084	6084
530.0	Hope Mills	Cumberland	1733	320	1037	0	0	451	68772	9875	9875	9875
531.0	Hopewell	Sampson	1227	40	734	0	0	296	35277	6991	6991	6991

Grand Total Paid (add lines 33-71 in paid column)

U M W cash sent to District or Conference U M W Treasurer

Other Benevolences sent to Conference Treasurer

Health and Welfare Agencies

General Conference TV Ministry

532.2	Cokesbury	533	0	331	0	0	175	16470	0	3150	3150
	Harnett	830	120	496	0	0	200	25247	0	4726	4726
532.3	Kipling	1383	120	827	0	0	375	41717	7876	7876	7876
	Harnett	227	40	136	0	0	0	8167	1291	1291	1291
533.0	Leslie	1855	370	1098	0	0	1572	66944	10453	10453	10453
534.0	Lillington	291	60	174	0	20	428	10138	1658	1658	1658
535.0	Linden Parkers Gr								10162	0	0
536.0	Menets	374	0	224	0	0	0	11733	0	2132	2133
536.2	Good Springs	712	0	139	0	6	0	5258	0	1321	1321
537.0	Union Aftel	214	40	427	0	0	0	20486	0	4065	4065
538.0	Union	0	0	0	0	0	0	8088	0	1423	1423
538.5	Woodside	1320	40	790	0	6	0	45565	10162	8941	7519
	Sampson	409	10	245	0	0	251	15946	2331	2331	2331
								8076	8076	0	0
538.0	Newton Grove	354	0	212	0	0	35	9707	0	2019	2019
538.2	Ebenezer	354	30	212	0	0	60	11245	0	2019	2019
538.3	Maple Grove	709	40	424	0	0	306	22200	0	4038	4038
538.4	Newton Grove	1417	70	848	0	0	401	43152	8076	8076	8076
	Hoke	3620	280	2166	25	75	2200	118395	20624	20624	20624
539.0	Reeford First							6034	0	0	0
540.0	Hoke	530	0	317	0	0	0	18062	0	3017	3017
540.2	Parkers	421	0	252	0	0	107	16689	0	2400	2400
540.3	Sandy Grove	951	0	569	0	0	107	34751	6034	5417	5417
		2063	190	1234	0	0	403	68319	11751	11751	11751
541.0	Roseboro							3964	0	0	0
542.0	Salemberg	0	0	0	0	0	0	5737	0	1321	1321
542.2	Andrew's Chapel	232	0	139	0	0	56	8821	0	1322	1322
542.3	Geulah	91	0	55	0	0	63	6292	0	1321	1321
542.4	Salemberg	323	0	194	0	0	119	20850	3964	3964	3964
								6910	6910	1843	1843
543.0	South River	534	40	319	0	13	25	19342	0	3040	3040
543.2	Bethabara	218	0	131	0	5	25	7485	0	1244	1244
543.3	Bethany	461	0	276	0	12	147	16199	0	2626	2626
543.4	Halls	1213	40	726	0	30	197	43026	6910	6910	6910
544.0	Spring Hill	1509	130	903	0	0	485	54141	8595	8595	8595
545.0	Spring Lake	584	80	350	0	0	250	30436	3328	3328	3328
546.0	Stedman	1444	0	864	0	0	513	48771	8229	8229	8229
547.0	Tabor	159	0	95	0	25	185	9204	908	908	908
548.0	Wesley Blacks Chp							3909	0	0	0
548.2	Black's Chapel	343	0	205	5	8	0	13135	0	1954	1955
548.3	Wesley's Chapel	343	0	205	5	8	0	14686	0	1955	1955
		686	0	410	10	16	0	27821	3909	3909	3910

GOLDSBORO - Membership

List No.	CHURCH	County	CHURCH MEMBERSHIP										CHURCH SCHOOL														
			1	2	3	4	5	6	7	8	9	10	11	12	13	14	15	16	17	18	19	20	21	22	23		
			Total full members reported at close of last year	Received this year on confession or faith or restored	United Methodist churches	Received from other churches	Received from other denominations	Action or withdrawn	United Methodist churches	Removed by transfer to other denominations	Removed by transfer to other denominations	Removed by death	Total full members at close of 1981	Average attendance at the principal weekly worship service(s)	Number of persons baptized this year (all ages)	Preparatory members now on roll (all baptized children under 19)	Number of persons on constituency (roll per 232.4)	Total enrolled in confirmation classes in 1981	Number of leaders (teachers, administrators, etc., for all educational work)	Children (birth through sixth grade) in all classes and groups (include nursery home members)	South (seventh grade through high school) in all classes and groups (include home members)	Adults (post high school) in all classes and groups (include home members)	Total church school membership (add lines 15-18 inclusive)	Average attendance in the Sunday Church School (all ages)	Average attendance in other ongoing classes/groups for learning	Average attendance for learning classes/groups for learning	Number of Church School members joining on profession of faith 23
601.0	Benson	Johnston	249	2	3	2	0	0	4	0	0	3	249	85	4	12	10	2	12	22	24	67	125	58	14	50	2
601.2	Benson	Johnston	85	0	0	0	0	0	0	0	0	0	85	38	0	3	12	0	0	8	8	48	74	32	6	5	0
601.3	Elevation	Johnston	334	2	3	2	0	0	4	0	0	3	334	123	4	15	22	2	22	30	32	115	199	90	20	55	2
601.5	Boston-Walker Mem.	Wayne	134	1	0	0	0	0	0	0	0	3	132	65	1	17	0	0	0	14	5	27	56	37	0	35	0
643.3	Walker Memorial	Wayne	73	2	0	0	0	0	0	0	0	1	75	39	3	0	0	0	17	23	20	20	70	39	0	30	3
207		Wayne	207	4	0	0	0	0	0	0	0	4	207	95	4	17	0	0	0	37	25	47	126	76	0	65	3
603.0	Bethel Rones	Duplin	103	1	1	0	0	0	0	0	0	0	105	46	3	10	0	0	12	30	11	24	77	47	9	26	1
603.2	Bethel	Duplin	279	3	4	1	2	0	0	0	0	4	283	130	7	25	0	0	19	41	20	42	122	92	34	50	0
603.3	Rones	Duplin	382	4	1	2	0	0	0	0	0	4	385	176	7	35	0	0	31	71	31	66	199	139	43	76	4
604.0	Brogden Falling Cr	Wayne	181	3	4	7	1	2	1	0	191	75	9	19	12	0	0	16	29	12	70	127	73	0	15	0	3
604.2	Broaden	Wayne	109	0	0	0	0	0	0	2	1	109	56	4	5	8	5	11	19	9	63	102	56	0	12	0	0
604.3	Falling Creek	Wayne	290	6	4	7	1	2	3	1	300	131	13	24	20	5	27	48	21	133	229	129	0	27	3	0	3
605.0	Browning Smith	Sampson	198	1	1	2	0	1	1	4	196	51	1	12	0	0	0	10	13	8	45	76	36	5	32	1	1
605.2	Browning	Wayne	193	1	1	2	0	1	2	2	190	74	2	15	0	0	0	19	32	12	86	149	66	9	34	1	1
605.3	Smith Chapel	Wayne	391	2	2	2	0	2	3	6	386	125	3	27	0	0	0	29	45	20	131	225	102	14	66	2	0
606.0	Corinth Antioch	Johnston	71	0	1	0	0	0	2	0	0	0	70	0	0	6	45	0	9	23	11	47	90	45	0	0	0
606.2	Antioch	Johnston	175	4	0	0	0	0	2	0	2	177	0	0	0	7	78	0	13	32	15	94	154	62	0	14	0
606.3	Corinth	Johnston	246	4	1	0	0	0	2	0	2	247	0	0	0	13	123	0	22	55	26	141	244	107	0	14	0
607.0	Eureka Velverton	Wayne	256	6	0	0	0	0	0	0	262	90	4	20	0	0	0	15	26	20	68	129	62	15	20	6	0
607.2	Eureka	Wayne	162	0	0	0	15	0	0	3	124	55	2	13	0	0	0	13	16	7	43	79	29	15	35	0	0
607.3	Velverton	Wayne	398	6	0	0	15	0	0	3	386	145	6	33	0	0	0	28	42	27	111	208	91	30	55	0	0
608.2	Faison	Duplin	249	1	1	1	0	0	3	2	247	90	2	17	0	4	12	38	20	45	115	65	15	55	1	0	0
609.0	Four Oaks	Johnston	242	3	1	1	0	2	1	3	241	100	7	16	42	7	23	32	26	66	147	75	18	55	3	0	0
610.0	Fremont	Wayne	327	0	0	3	2	8	0	2	318	102	3	23	0	0	0	11	19	20	39	89	43	8	0	0	0
611.0	Garriss Chapel	Wayne	129	0	0	0	0	0	0	2	127	46	2	6	0	0	0	4	25	14	25	52	115	68	0	64	0
612.0	Goldboro Kiboro	Wayne	115	0	0	0	0	0	3	0	111	40	1	3	1	2	6	3	8	15	32	26	0	0	1	0	0
613.0	Daniels Mem	Wayne	383	5	3	11	0	4	2	9	387	179	8	13	0	0	0	15	57	18	109	199	120	32	0	2	0
614.2	Jefferson	Wayne	254	0	5	2	0	4	2	0	259	99	1	22	14	3	24	15	7	46	92	58	12	25	0	0	0
615.0	Pine Hope	Wayne	182	4	9	1	0	10	12	1	173	95	6	17	47	3	20	8	40	78	55	6	23	1	0	0	
616.0	Pine Forest	Wayne	367	4	3	1	0	7	3	5	360	124	10	12	27	9	24	36	23	98	181	107	49	37	3	1	0
617.0	Providence	Wayne	382	8	0	0	0	0	3	1	383	188	5	29	161	9	28	52	91	164	335	164	18	13	8	0	0
618.0	Saint John	Wayne	42	1	0	0	0	0	0	0	43	20	4	4	0	0	2	3	11	18	11	0	0	0	0	0	
619.0	Saint Luke	Wayne	107	1	0	0	0	0	15	3	1028	216	12	148	59	8	21	48	36	168	273	161	31	25	25	8	
210.0	Saint Luke	Wayne	1210	8	9	8	0	3	3	71	1028	377	13	988	54	3	48	41	14	4	26	533	243	214	241	8	0

621.0	Institute	209	6	0	1	0	0	0	1	215	72	5	7	0	4	7	13	31	38	89	75	12	5	7	
621.2	Hickory Grove	112	0	0	1	0	0	0	1	107	43	0	5	0	4	6	5	4	40	55	33	8	0	0	
621.3	Institute	321	6	0	2	0	1	4	2	322	115	5	12	0	4	13	18	35	78	144	108	20	5	7	
622.0	Jerusalem Bethel	104	1	0	0	0	0	0	2	103	80	1	16	6	13	8	19	19	64	110	70	8	10	0	
622.2	Bethel	89	1	0	0	0	0	0	2	87	50	0	0	11	2	14	10	8	39	171	45	12	2	0	
622.3	Jerusalem	193	1	0	0	0	0	0	4	190	130	1	16	17	15	22	29	27	103	181	115	20	12	0	
623.0	Kenansville Circuit	110	4	0	0	0	2	1	2	109	42	2	7	0	3	7	15	2	15	39	33	0	3	2	
623.2	Kenansville	92	0	1	0	0	4	2	0	84	35	0	0	0	0	8	7	21	53	38	0	25	0		
623.3	Sarecta	42	0	1	0	0	0	2	0	41	36	0	0	0	2	4	6	11	16	37	27	12	32	0	
623.4	Wesley	133	9	6	0	0	0	1	1	146	68	5	12	0	10	8	18	12	59	97	50	10	43	9	
623.5	Woodland	377	13	7	0	0	4	4	5	380	181	7	15	0	15	27	46	42	111	226	148	22	103	11	
624.0	Kenly Buckhorn	211	1	0	0	0	1	1	3	207	55	1	9	0	0	10	20	10	75	115	60	0	0	1	
624.2	Buckhorn	178	1	0	0	0	1	0	5	173	60	4	9	0	0	15	18	4	55	92	45	0	0	1	
624.3	Kenly	389	2	0	0	0	2	1	8	380	115	5	18	0	0	25	38	14	130	207	105	0	0	2	
626.0	La Grange	260	6	3	1	0	5	1	7	257	88	6	25	15	3	17	32	5	44	98	41	12	15	3	
627.0	Magnolia	91	0	0	0	0	0	0	0	91	40	0	5	0	0	6	24	11	42	83	44	0	0	0	
627.2	Carlton	46	0	0	0	0	0	0	0	46	30	0	0	0	0	4	0	6	18	28	20	0	0	0	
627.3	Charity	121	1	0	0	0	0	0	0	123	55	1	0	0	0	9	12	7	40	68	50	0	0	0	
627.4	Magnolia	10	0	0	0	0	0	0	0	10	8	0	0	0	0	0	0	0	0	0	0	0	0	0	
627.5	Providence	268	1	0	0	1	0	0	0	270	133	1	5	0	0	19	36	24	100	179	114	0	0	0	
628.0	Micro Fellowship	117	1	0	0	0	2	4	0	104	46	2	10	0	3	10	28	5	48	91	56	10	8	1	
628.2	Fellowship	48	2	0	0	0	0	0	1	47	20	2	0	0	3	6	8	5	18	37	25	0	0	2	
628.3	Micro	165	3	0	0	10	2	4	1	151	66	4	10	0	6	36	10	66	128	81	10	8	3		
630.0	Mt Olive First	551	13	10	1	0	8	2	11	554	160	16	50	0	9	40	33	48	100	221	135	40	15	7	
631.0	Pikeville Mt Carmel	155	1	0	0	0	6	0	1	3	146	76	2	8	0	12	18	17	20	39	94	90	15	40	1
631.2	Mount Carmel	157	5	0	0	2	1	3	3	1	159	80	0	7	0	13	14	5	46	78	45	12	35	4	
631.3	Saint Joseph	312	6	0	0	2	7	3	1	4	395	156	2	15	0	12	31	25	85	172	135	27	75	5	
632.0	Pine Level	70	3	0	0	1	0	0	1	0	72	25	2	14	0	0	10	4	8	55	77	23	15	18	0
632.2	First	161	6	4	0	0	0	0	3	168	85	7	26	18	0	25	27	10	84	146	70	15	20	2	
632.3	Sanders	231	9	4	1	0	1	0	1	3	240	110	9	40	18	0	35	31	18	139	223	93	30	38	2
633.0	Princeton	255	2	0	4	0	0	0	5	255	115	3	19	0	0	15	16	24	86	141	80	20	30	1	
634.0	Rose Hill	271	3	4	2	7	0	0	4	269	100	7	15	0	0	8	35	15	70	128	65	30	25	1	
634.3	Saulston	197	9	1	7	0	0	1	2	1	210	115	5	18	23	8	16	48	26	58	148	88	15	18	8
634.7	Selma Brietz	84	43	0	8	38	0	1	2	94	25	44	0	0	0	15	19	0	38	38	0	0	0	0	
635.0	Edgerton	297	2	3	4	1	3	2	9	291	100	6	25	43	8	19	20	10	85	134	85	25	28	1	
636.0	Seven Springs	28	1	3	0	0	0	0	2	30	15	0	4	6	0	1	0	0	10	11	9	0	0	0	
636.2	Indian Springs	115	1	1	0	0	0	3	0	2	112	32	0	4	53	0	5	8	43	64	37	0	4	0	
636.3	Seven Springs	143	2	4	0	0	0	3	0	4	142	40	6	8	59	0	6	8	53	75	46	0	4	0	
636.5	Smithfield Asbury	74	3	0	0	0	1	0	2	74	32	4	6	4	0	11	4	5	18	38	22	6	8	3	
637.0	Centenary	953	22	15	20	0	13	1	8	988	260	12	90	20	8	30	65	60	125	280	170	50	100	8	
639.0	Whitley	76	0	0	3	0	0	0	0	79	26	0	3	0	0	6	26	5	19	56	27	0	0	0	
639.2	Elizabeth	116	0	4	1	0	0	0	0	121	41	2	35	0	0	11	6	4	31	52	21	0	0	0	
639.3	Whitley Mem.	192	0	4	4	0	0	1	0	200	67	2	38	0	4	17	32	9	50	108	48	0	0	0	
639.5	Trinity	276	5	1	2	0	0	4	2	4	274	98	6	19	53	4	13	27	14	125	76	42	82	4	
640.0	Turkey Friendship	93	0	0	0	0	0	0	1	91	30	0	2	6	0	10	5	7	34	56	30	15	15	0	
640.2	Friendship	83	1	0	0	1	0	0	0	1	84	35	1	5	9	6	21	0	30	57	35	20	20	0	
640.3	Turkey	73	0	0	0	0	0	0	2	71	20	0	2	5	0	10	10	6	23	49	25	10	10	0	
640.4	Unity	249	1	0	0	1	0	0	1	4	246	85	1	9	20	0	26	36	13	87	162	90	45	4	

GOLDSBORO - Membership

List No.	CHURCH	County	CHURCH MEMBERSHIP													CHURCH SCHOOL										
			1	2	3	4	5	6	7	8	9	10	11	12	13	14	15	16	17	18	19	20	21	22	23	
			Total full members reported at close of last year	Received this year on confession of faith or restored	Received from other United Methodist churches	Received from other denominations	Total removed by charge conference action or withdrawn	Removed by transfer to other United Methodist churches	Removed by transfer to other denominations	Removed by death	Total full members at close of 1981	Average attendance at the principal weekly worship services	Number of persons baptized this year (all ages)	Preparatory members now on roll (all baptized children under 19)	Number of persons on constituency roll (par 232 4)	Total enrolled in confirmation classes in 1981	Number of leaders (teachers, administrators, etc. for all educational work)	Children (birth through sixth grade) in all classes and groups (include nursery home members)	Youth (seventh grade through high school) in all classes and groups (include home members)	Adults (post high school) in all classes and groups (include home members)	Total church school membership (add lines 15-18 inclusive)	Average attendance in the Sunday Church School (all ages)	Average attendance in other ongoing classes/groups for learning	Average attendance in short term classes/groups for learning	Number of Church School members joining the church on confession of faith	
641.0	Wallace	Duplin	314	0	6	4	0	5	3	4	312	133	3	45	14	0	30	47	24	118	219	89	10	20	0	
642.0	Warsaw	Duplin	360	8	5	2	37	3	5	4	326	110	10	28	0	13	21	27	22	78	148	80	0	20	5	
643.0	Westwood-Ebenezer	Wayne	118	6	0	1	0	0	1	1	123	70	6	8	0	0	7	15	12	45	79	0	0	0	4	
643.2	Ebenezer	Wayne	145	19	4	3	2	0	3	1	165	90	25	0	30	8	9	15	16	50	90	63	15	0	13	
643.4	Westwood	Wayne	263	25	4	4	2	0	4	2	288	160	31	8	50	8	16	30	28	95	169	63	15	0	17	
644.0	Zion	Wayne	157	0	0	0	0	0	0	1	156	60	0	13	0	0	10	24	14	85	133	65	0	0	0	

List No.	CHURCH	County	U M W		PROPERTY AND OTHER ASSETS					LOCAL CHURCH EXPENDITURES						PASTORAL SUPPORT				
			24	25	26	27	28	29	30	31	32	33	34	35	36	37	38	39	40	41
601-0	Benson	Johnston	0	0	55	160	383000	90000	0	0	0	0	835	7012	5307	2380	9864	0	1624	1848
601-2	Benson	Johnston	0	0	15	250	216000	0	0	0	0	0	79	1347	2656	0	2946	0	368	552
601-3	Elevation	Johnston	0	0	70	410	599000	90000	0	0	0	0	914	8359	7963	2380	12810	0	1992	2400
601-5	Beston-Walker Mem.	Wayne	0	0	0	180000	31000	0	0	0	0	0	500	2500	0	0	2592	0	1430	1980
602-0	Beston	Wayne	0	0	14	300	100000	0	0	0	0	0	0	400	0	0	3020	0	0	320
643-3	Walker Memorial	Wayne	0	0	14	300	280000	31000	0	0	0	0	500	2500	400	0	5612	0	1430	2300
603-0	Bethel Rones	Duplin	0	0	26	375	127000	0	0	0	0	0	0	500	2150	0	5123	0	846	846
603-2	Bethel	Duplin	0	0	42	550	263000	47500	0	3000	0	2000	2150	1114	4324	0	5777	0	954	954
603-3	Rones	Duplin	0	0	68	925	390000	47500	0	3000	0	2000	2150	1614	6474	0	10900	0	1800	1800
604-0	Brogden Falling Cr	Wayne	12	0	38	70	167000	39000	11447	192	0	760	2076	1589	568	0	5700	0	650	750
604-2	Brogden	Wayne	5	0	22	0	181000	32500	1500	0	3881	1715	1679	4437	75	5150	0	200	750	
604-3	Falling Creek	Wayne	17	0	60	70	348000	71500	12947	192	0	760	2574	2391	4875	0	11250	0	850	1500
605-0	Browning Smith	Sampson	0	0	34	2200	10000	20000	1500	0	0	6070	1115	2275	170	5150	0	750	1200	
605-2	Browning	Wayne	0	0	18	260	75000	20000	0	3881	0	6270	1715	1679	4437	75	5150	0	750	1200
605-3	Smitn Chapel	Wayne	0	0	52	2460	85000	40000	1500	0	3881	6270	7785	2794	6712	245	10300	0	1500	2400
606-0	Corinth Antioch	Johnston	0	0	13	155	96000	0	0	0	0	0	0	449	1186	155	4358	0	642	630
606-2	Antioch	Johnston	22	2430	34	369	185500	0	0	0	0	0	0	1043	2846	369	6500	0	990	1080
606-3	Corinth	Wayne	22	2430	47	524	281500	0	0	0	0	0	0	1492	4032	524	10858	0	1632	1710
607-0	Eureka Yelverton	Wayne	0	0	42	632	136000	63000	6167	0	0	1444	1306	4415	0	6920	0	700	1440	
607-2	Eureka	Wayne	0	0	24	341	146000	0	1716	0	0	0	480	3051	74	4320	0	750	998	
607-3	Yelverton	Wayne	0	0	66	973	282000	63000	7883	0	0	1444	1786	7466	74	11250	0	1450	2438	
608-2	Faison	Duplin	21	160	40	395	212500	30000	0	0	0	1500	1500	5900	0	9800	0	2000	2400	
609-0	Four Oaks	Johnston	27	2000	31	2961	145900	50000	6500	5000	0	18187	3329	6343	490	10700	0	2000	2900	
610-0	Fremont	Wayne	0	0	72	243	237500	52000	0	0	0	3855	2297	5146	441	15490	0	2430	2254	
611-0	Garris Chapel	Wayne	16	500	22	1500	200000	0	23000	0	0	175	1192	5705	0	9557	0	340	1500	
612-0	Goldboro Airboro	Wayne	0	0	17	610	125000	55000	0	4700	250	3000	1929	373	1638	0	2750	0	1500	0
613-0	Daniels Mem	Wayne	24	198	76	494	462000	12000	17000	0	0	6570	2750	7849	1268	12100	0	3000	3000	
634-2	Jefferson	Wayne	23	300	46	50	350000	86000	13000	40000	0	1016	25000	3805	6182	0	12300	0	3155	2400
615-0	New Hope	Wayne	24	1211	38	1136	267000	50000	0	0	0	1978	12349	1758	8668	0	1718	1800	1718	1800
616-0	Pine Forest	Wayne	37	3100	78	2600	210000	75000	20000	2000	0	10765	6105	3961	4112	2381	14490	0	1700	3453
617-0	Providence	Wayne	30	0	80	0	558650	40000	60551	0	8800	0	6211	1644	15373	0	14900	0	1700	3453
617-5	Saint John	Wayne	0	0	0	0	72000	0	0	0	0	0	300	0	420	0	0	0	180	0
618-0	Saint Luke	Wayne	35	0	127	5322	120000	65000	6000	106424	0	23511	3792	25026	30678	1500	21100	0	1500	2400
619-0	Saint Paul	Wayne	45	50	166	9942	3163705	261205	46000	273000	0	55022295946	60256	30011	45742	26842	10200	0	5200	4800

LIST NO.	CHURCH	County	U M M		U M W		PROPERTY AND OTHER ASSETS					LOCAL CHURCH EXPENDITURES					PASTORAL SUPPORT			
			24	25	26	27	28	29	30	31	32	33	34	35	36	37	38	39	40	41
620.0	Salem	Wayne	32	450	39	685	239000	60000	5227	0	0	3541	3630	6269	385	10700	0	2000	1800	
621.0	Institute	Lenoir	18	0	0	115000	0	0	0	0	0	1697	8706	0	5250	0	1025	1175		
621.2	Hickory Grove	Lenoir	0	22	160	98000	11900	24000	0	0	20	3001	1070	0	1025	0	1025	1175		
621.3	Institute	Lenoir	18	0	22	160	213000	11900	24000	0	0	1717	11707	0	5250	0	2050	2350		
622.0	Jerusalem Bethel	Wayne	24	936	30	1307	180000	67000	0	0	0	1293	2601	100	5858	0	1000	1080		
622.2	Bethel	Greene	0	0	0	113000	0	0	0	0	0	440	593	1663	0	700	920			
622.3	Jerusalem	Greene	24	936	30	1307	293000	67000	0	0	0	440	1886	4264	100	11000	0	1700	2000	
623.0	Kenansville Circuit	Duplin	0	0	20	226	235000	47000	8700	0	1000	0	572	4343	0	3818	0	1616	768	
623.2	Kenansville	Duplin	0	0	20	849	110000	0	1900	0	0	3026	747	1518	0	2320	0	1016	528	
623.3	Sarecta	Duplin	0	0	0	105000	0	5500	0	0	0	397	747	1594	947	1431	0	606	268	
623.4	Wesley	Duplin	0	0	0	110000	0	12600	0	0	0	1641	2322	257	4037	0	317	816		
623.5	Woodland	Duplin	0	0	40	1075	561000	47000	28700	0	1000	3423	3707	10377	1204	11626	0	4955	2400	
624.0	Kenly Buckhorn	Willson	0	0	27	559	137000	0	923	0	0	3960	4248	314	5115	0	2023	1200		
624.2	Buckhorn	Johnston	0	0	35	525	163000	103000	4201	0	0	595	4520	3524	44	5115	0	2052	1200	
624.3	Kenly	Johnston	0	0	62	1084	300000	103000	5124	0	0	595	4520	4965	7772	5020	0	4075	2400	
626.0	La Grange	Lenoir	0	0	33	663	117157	55500	0	16857	0	4869	30604	3365	6880	0	11900	0	3818	
627.0	Magnolia	Duplin	0	0	18	0	40000	0	0	0	0	499	550	1631	0	3200	0	800	1200	
627.2	Carlton	Duplin	0	0	12	0	50000	0	0	0	0	177	1233	0	3400	0	800	600		
627.3	Charity	Duplin	0	0	25	0	80000	40000	0	0	0	5395	772	3102	0	5120	0	800	1100	
627.4	Magnolia	Duplin	0	0	0	0	5000	0	0	0	0	15	207	0	540	0	0	0		
627.5	Providence	Duplin	0	0	55	0	175000	40000	0	0	0	5894	1514	6173	0	12260	0	2400	3100	
628.0	Micro Fellowship	Johnston	0	0	15	450	80000	41034	0	0	0	5800	1005	1362	1107	4425	0	1000	900	
628.2	Fellowship	Johnston	0	0	2	0	67050	0	0	0	0	207	486	1172	326	2650	0	800	230	
628.3	Micro	Wayne	0	0	24	450	147050	41034	0	0	0	6007	1491	2374	1433	6080	0	1800	1150	
630.0	Mt Olive First	Wayne	0	150	133	1470	646000	93000	0	0	4300	397	7284	14056	535	13400	0	2400	2400	
631.0	Pikeville Mt Carmel	Wayne	0	0	7	0	157000	0	3844	0	0	12112	1666	4507	437	5448	0	900	1200	
631.2	Mount Carmel	Wayne	0	0	37	0	225000	50000	7500	0	0	1247	925	3644	116	5448	0	300	1200	
631.3	Saint Joseph	Wayne	0	0	44	0	382000	50000	11344	0	0	13379	2591	8151	553	10896	0	1800	2400	
632.0	Pine Level	Johnston	0	0	13	75	83500	58000	0	0	0	1000	100	1375	600	2635	0	1200	750	
632.2	First	Johnston	15	150	22	100	257000	58000	0	0	0	9000	800	3500	1200	5693	0	2400	1650	
632.3	Sanders	Johnston	15	150	32	175	340500	58000	0	0	0	10000	900	4475	1800	8894	0	3600	2400	
633.0	Princeton	Johnston	24	1118	45	1384	198000	39000	0	0	0	2591	2125	6361	112	15700	0	3003	2400	

GOLDSBORO - Financial

List No.	CHURCH	County	MINISTERIAL SUPPORT																CONNECTIONAL ADMINISTRATION FUNDS											BENEVOLENCES										
			Other Than Local Church																Funds											Funds										
			43	44	45	46	47	48	49	50	51	52	53	54	55	56	57	58	59	60	61	62	64	65																
			Pension and Benefit Funds remitted to the Conference and Treasurer	District Superintendents' Fund	Episcopal Fund	Equitable Salary Fund	Temporary General Aid Fund	Pension Funding Crusade	Interdenominational Cooperation Fund	General Administration Fund	Jurisdictional Administration Fund	Area and Conference Administration Funds	District Work Fund	Lake Junaluska	World Service and World Service Benevolences	Ministerial Education Fund	Black College Fund	Missional Priority Fund	Lovely Lane Restoration	General Advance Specials	Youth Service Fund	Total General Church Offerings	Sat TV Ministry	Conference Advance Specials																
601.0	Benson	Johnston	3026	584	154	314	28	0	0	77	54	414	332	128	1898	383	186	138	0	395	0	66	0	0																
601.2	Benson	Johnston	904	174	46	94	8	595	0	23	16	124	99	38	567	114	56	41	0	40	0	20	0	26																
601.3	Elevation	Johnston	3930	758	200	408	36	595	0	100	70	538	431	166	2465	497	242	179	0	435	0	86	0	26																
601.5	Beston-Walker Mem.	Wayne	601	137	36	73	7	0	0	18	13	97	126	64	442	89	0	28	0	200	0	40	0	0																
602.0	Beston	Wayne	602	123	32	66	6	0	7	16	11	87	91	0	399	50	0	28	0	150	0	25	0	0																
643.3	Walker Memorial	Wayne	1203	260	68	139	13	0	7	34	24	184	217	64	841	139	0	60	0	350	0	65	0	0																
603.0	Bechel Rones	Duplin	1570	293	77	157	14	0	13	39	27	207	179	25	951	0	0	54	0	40	0	0	0	10																
603.2	Bethel	Duplin	1670	293	77	157	14	330	16	39	27	207	202	25	951	50	0	54	0	40	0	0	0	10																
603.3	Rones	Duplin	3240	586	154	314	28	330	29	78	54	414	381	50	1902	50	0	108	0	80	0	0	0	20																
604.0	Brogden Falling Cr	Wayne	1418	214	56	115	10	0	0	28	20	151	178	0	694	0	0	0	0	154	0	183	0	0																
604.2	Brogden	Wayne	1395	213	56	115	10	0	0	28	20	151	175	0	693	0	0	0	0	154	0	185	0	0																
604.3	Falling Creek	Wayne	2813	427	112	230	20	0	0	56	40	302	363	0	1387	0	0	0	0	154	0	308	0	0																
605.0	Browning Smith	Sampson	1458	232	61	125	11	0	13	31	21	165	177	99	757	152	25	55	0	75	0	14	0	29																
605.2	Browning	Wayne	232	61	125	11	0	0	13	31	21	165	191	50	757	152	25	55	0	75	0	58	0	0																
605.3	Smith Chapel	Wayne	2916	464	122	250	22	0	26	62	42	330	368	149	1514	304	50	110	0	100	0	72	0	29																
606.0	Corinth Antioch	Johnston	1034	136	36	73	7	0	8	18	13	97	146	35	442	89	44	32	0	0	0	29	0	0																
606.2	Antioch	Johnston	2008	376	99	202	18	0	0	50	35	266	228	0	1220	0	0	0	0	0	0	0	0	0																
606.3	Corinth	Johnston	3042	512	135	275	25	0	8	68	48	363	374	35	1662	89	44	32	0	0	0	29	0	0																
607.0	Eureka Yelverton	Wayne	2004	364	96	196	18	1516	20	48	34	258	0	128	1183	238	116	86	0	427	0	12	0	0																
607.2	Eureka Yelverton	Wayne	1295	243	64	131	12	130	13	32	22	172	153	80	789	159	77	57	0	227	0	31	0	0																
607.3	Yelverton	Wayne	3299	607	160	327	30	1646	33	80	56	430	153	208	1972	397	193	143	0	654	0	43	0	0																
608.2	Faison	Duplin	2943	475	126	256	23	2041	0	63	44	337	381	0	1543	100	0	65	0	0	0	91	0	27																
609.0	Four Oaks	Johnston	3152	553	146	297	27	1443	20	73	51	392	396	25	1795	150	40	131	14	0	0	149	0	16																
610.0	Fremont	Wayne	4365	749	198	403	36	175	0	99	69	531	538	0	2434	491	0	131	0	1502	0	303	0	95																
611.0	Garris Chapel	Wayne	882	237	63	127	11	964	0	31	22	168	156	40	770	125	0	56	0	0	0	0	0	0																
612.0	Goldsboro Airboro	Wayne	2385	269	71	144	13	63	15	36	25	190	287	57	878	176	0	40	0	10	0	10	0	0																
613.0	Daniels Mem	Wayne	3929	724	191	389	35	0	39	96	67	513	471	135	2355	300	171	0	613	25	253	0	90																	
634.2	Jefferson	Wayne	3189	498	132	268	24	182	27	66	46	353	0	175	1621	326	159	118	0	853	0	146	10	37																
615.0	New Hope	Wayne	3152	524	138	282	25	351	37	69	48	371	399	101	1702	343	167	124	0	450	0	123	0	619																
616.0	Pine Forest	Wayne	3826	681	180	366	33	110	37	90	63	482	400	203	2213	446	217	161	0	650	0	113	0	25																
617.0	Providence	Wayne	4644	917	242	493	44	2427	50	121	85	650	498	200	2979	600	292	217	0	475	30	112	0	44																
617.5	Saint John	Wayne	891	20	5	11	1	0	0	14	18	14	18	9	9	6	5	0	20	0	0	0	0	58																
618.0	Saint Luke	Wayne	8408	2020	534	1086	97	1400	0	267	187	1432	678	0	6567	1233	311	235	0	837	145	54	0	20																

620.0	Salem	2937	473	125	254	23	0	25	63	44	335	381	100	1535	300	0	100	0	0	224	0	135
621.0	Institute	1534	261	69	140	13	0	0	35	24	185	55	0	847	0	0	0	0	0	0	0	0
621.2	Hickory Grove	1534	261	69	140	13	0	0	35	24	185	190	0	847	0	0	0	0	0	0	0	0
621.3	Institute	3068	522	138	280	26	0	0	70	48	370	245	0	1694	0	0	0	0	0	0	0	0
622.0	Jerusalem Bethel	1715	308	81	165	15	0	0	41	28	218	206	0	1000	181	0	73	0	20	64	0	25
622.2	Bethel	1484	262	69	141	13	0	0	35	24	186	131	0	851	69	0	0	91	0	122	0	53
622.3	Jerusalem	3199	570	150	306	28	0	0	76	52	404	337	0	1851	250	0	73	0	111	0	186	0
623.0	Kenansville Circuit	1122	174	46	93	8	391	0	23	16	123	150	68	565	138	0	0	0	0	33	10	24
623.2	Kenansville	816	155	41	83	7	140	9	21	14	110	91	46	504	106	51	38	0	44	0	43	0
623.3	Sarecta	502	95	25	51	5	8	5	13	9	68	56	25	309	58	28	21	25	0	34	0	32
623.4	Wesley	1313	229	61	123	11	268	14	30	21	163	159	72	747	164	80	59	0	0	4	0	25
623.5	Woodland	3753	653	173	350	31	807	28	87	60	464	456	211	2125	466	159	118	25	44	0	114	10
624.0	Kenly Buckhorn	1579	275	73	148	13	0	15	36	25	195	192	93	892	180	88	65	0	25	0	185	50
624.2	Buckhorn	1579	275	73	148	13	927	15	36	25	195	192	93	892	180	88	65	0	35	0	145	50
624.3	Kenly	3158	550	146	296	26	927	30	72	50	390	384	186	1784	360	176	130	0	60	0	330	100
626.0	La Grange	3695	671	177	361	32	1305	0	89	62	476	432	134	2182	125	0	150	10	250	0	100	0
627.0	Magnolia	952	168	44	90	8	517	0	22	15	119	130	0	545	120	0	0	0	25	0	0	0
627.2	Carlton	1003	175	46	94	8	517	0	23	16	124	126	0	569	120	0	0	0	15	0	0	0
627.3	Charity	1327	195	52	105	9	240	0	26	18	138	178	50	635	120	0	44	0	50	0	0	112
627.4	Magnolia	117	12	3	7	0	0	0	2	1	9	16	0	40	0	0	0	0	0	0	0	0
627.5	Providence	3399	550	145	296	26	757	0	73	50	390	450	50	1789	240	0	44	0	90	0	0	112
628.0	Micro Fellowship	1270	227	60	122	11	60	0	30	21	161	112	0	736	0	0	0	0	68	0	0	0
628.2	Fellowship	592	128	34	69	6	0	0	17	12	91	73	0	415	25	0	30	0	0	46	0	0
628.3	Micro	1862	355	94	191	17	60	0	47	33	252	185	0	1151	25	0	30	0	68	0	46	0
630.0	Mt Olive First	6006	1169	309	629	56	2832	0	155	108	828	654	274	3799	766	372	276	0	50	25	150	0
631.0	Pikeville Mt Carmel	1611	289	76	155	14	100	0	38	27	205	190	0	940	0	0	0	0	0	87	0	31
631.2	Mount Carmel	1611	289	76	155	14	102	0	38	27	205	191	0	940	0	0	0	0	128	0	40	0
631.3	Saint Joseph	3222	578	152	310	28	202	0	76	54	410	381	0	1880	0	0	0	0	128	0	127	0
632.0	Pine Level	713	148	39	80	7	0	8	20	14	105	93	0	483	58	12	20	0	0	0	0	30
632.2	First	1498	297	79	160	14	0	16	39	27	210	219	119	967	234	130	85	0	85	0	92	0
632.3	Sanders	4211	942	187	340	21	0	24	59	41	315	312	119	1450	292	142	105	0	85	0	92	0
633.0	Princeton	4235	716	199	385	35	0	0	95	66	508	440	62	2328	100	50	169	0	48	0	0	0
634.0	Rose Hill	2316	646	178	364	33	985	0	89	62	479	0	123	2197	443	215	160	0	2127	0	75	0
634.3	Saulston	2316	646	178	364	33	985	0	24	59	41	315	0	940	292	142	105	0	642	0	651	0
634.7	Seima Brietz	3340	466	117	236	3	0	4	9	6	47	54	70	215	43	21	16	0	0	0	0	0
634.8	Edgerton	4479	874	231	470	42	232	0	116	81	606	487	148	2841	548	278	216	0	2521	20	152	0
636.0	Sevem Springs	577	102	27	55	5	0	0	14	9	73	83	0	333	0	0	0	0	12	0	0	0
636.2	Indian Springs	1248	226	63	128	12	0	0	32	22	169	166	0	776	149	0	0	0	0	0	0	0
636.3	Seven Springs	1825	343	93	182	17	0	0	46	31	242	249	9	1109	149	0	0	0	12	0	0	0
636.5	Smithfield Asbury	1974	170	45	91	8	0	9	23	16	111	72	37	553	111	54	40	0	150	0	45	0
637.0	Centenary	9277	2274	601	1223	110	3617	25	301	210	1612	0	80	7392	1489	538	90	25	1511	75	200	25
639.0	Whitley	661	71	19	38	3	0	0	9	7	50	56	0	301	0	0	0	0	0	0	0	0
639.2	Elizabeth	1778	217	57	117	10	0	0	29	20	154	290	0	708	289	0	0	0	21	0	0	21
639.3	Whitley Mem.	2439	288	76	155	13	0	0	38	27	204	346	0	939	289	0	0	0	21	0	0	21
639.5	Whitley	2988	468	124	251	23	0	25	62	43	331	414	131	1520	0	0	110	0	69	0	128	0
639.5	Trinity	489	112	30	60	5	0	7	15	10	79	127	43	364	87	0	31	0	50	0	0	0
640.0	Turkey Friendship	440-2	792	176	47	95	8	0	7	23	16	125	127	43	572	87	0	31	0	50	0	0
640-3	Friendship	489	112	30	60	5	0	7	15	10	79	127	43	364	87	0	31	0	50	0	0	0
640.4	Turkey	1770	400	107	215	18	0	21	53	36	283	381	129	1300	261	0	93	0	150	0	79	0
640.4	Unity	1770	400	107	215	18	0	21	53	36	283	381	129	1300	261	0	93	0	150	0	79	0

GOLDSBORO - Financial

List No.	CHURCH	County	MINISTERIAL SUPPORT Other Than Local Church										CONNECTIONAL ADMINISTRATION FUNDS										BENEVOLENCES									
			43	44	45	46	47	48	49	50	51	52	53	54	55	56	57	58	59	60	61	62	64	65								
641.0	Wallace	Duplin	4907	1043	276	561	50	2507	57	138	96	739	480	169	3390	683	332	246	0	687	0	322	0	8								
642.0	Warsaw	Duplin	4619	898	237	483	43	453	49	119	83	636	504	186	2916	588	286	212	0	303	0	126	0	57								
643.0	Westwood-Ebenezer	Wayne	1269	168	44	90	8	0	9	22	15	119	142	54	545	110	44	40	0	366	0	34	0	29								
643.2	Ebenezer	Wayne	1364	193	51	104	9	0	10	25	18	136	150	25	626	117	25	46	0	365	0	48	0	50								
643.4	Westwood	Wayne	2633	361	95	194	17	0	19	47	33	255	292	79	1171	227	69	86	0	731	0	82	0	79								
644.0	Zion	Wayne	940	184	49	99	9	25	0	24	17	130	147	81	597	120	0	43	0	70	0	0	0	0								

List No.

CHURCH

County

List No.	CHURCH	County	BENEVOLENCES				U.M.W.	OUTREACH MINISTRIES INFORMATION						
			66 Higher Education (capital and operational expenses)	67 \$10 Club	68 Health and Welfare Agencies	69 General Conference TV Ministry		70 Other Conference Treasurers	71 U.M.W. cash sent to District or Conference U.M.W. Treasurer	72 Grand Total Paid (add lines 33-71 in paid column)	Amount Apportioned	Amount Accepted	Amount Paid	
601.0	Benson										9204	0	7087	7087
601.2	Benson	Johnston	1244	250	744	0	0	595	39880	0	0	0	2117	2117
601.3	Elevation	Johnston	372	60	432	0	0	595	11587	0	0	0	9204	9204
601.5	Beston-Walker Mem.													
602.0	Wayne	Wayne	291	90	174	0	0	0	11532	0	0	0	1657	1657
643.3	Walker Memorial	Wayne	262	180	442	0	0	0	6032	0	0	0	1483	1481
			553	270	331	0	0	0	17564	0	0	0	3140	3148
603.0	Bethel Rones	Duplin	623	0	373	0	0	0	14117	0	0	0	3551	3551
603.2	Bethel	Duplin	623	70	373	0	0	0	22501	0	0	0	3551	3551
603.3	Rones	Duplin	1246	70	746	0	0	0	36618	0	0	0	7102	7102
604.0	Brogden Falling Cr													
604.2	Brogden	Wayne	455	30	272	0	0	200	16281	0	0	0	2588	2588
604.3	Falling Creek	Wayne	454	40	272	0	0	260	16114	0	0	0	5176	5180
605.0	Browning Smith													
605.2	Browning	Sampson	495	0	296	0	48	0	21069	0	0	0	2822	2822
605.3	Smith Chapel	Wayne	495	0	296	0	0	241	25738	0	0	0	2822	2822
			990	0	592	0	48	241	46807	0	0	0	5644	5644
606.0	Corinth Antioch													
606.2	Antioch	Johnston	291	0	174	0	0	48	10172	0	0	0	1655	1655
606.3	Corinth	Johnston	801	0	479	0	0	280	18890	0	0	0	4052	4561
			1092	0	653	0	0	328	29062	0	0	0	5707	5707
607.0	Eureka Yelverton													
607.2	Eureka	Wayne	776	80	464	0	0	345	24634	0	0	0	4420	4420
607.3	Yelverton	Wayne	517	0	309	0	0	148	14344	0	0	0	2947	2947
			1293	80	773	0	0	493	38978	0	0	0	7367	7367
608.2	Faison	Duplin	1013	30	606	0	0	125	33389	0	0	0	5769	5769
609.0	Four Oaks	Johnston	1177	80	704	9	0	450	55239	0	0	0	6707	6707
610.0	Fremont	Wayne	1596	250	955	0	0	1106	47808	0	0	0	9093	9093
611.0	Garris Chapel	Wayne	504	0	302	0	0	0	16070	0	0	0	2874	2874
612.0	Goldsboro Airboro	Wayne	572	0	342	0	0	48	32688	0	0	0	3262	3261
613.0	Daniels Mem	Wayne	1544	360	924	0	11	963	50775	0	0	0	8794	8794
634.2	Jefferson	Wayne	1062	340	535	0	0	476	64561	0	0	0	6051	6051
615.0	New Hope	Wayne	1116	140	667	0	0	415	54314	0	0	0	6356	6356
616.0	Pine Forest	Wayne	1451	190	868	0	0	345	57984	0	0	0	8265	8265
617.0	Providence	Wayne	1953	310	1169	0	0	560	66933	0	0	0	11128	11128
617.5	Saint John	Wayne	43	0	26	0	0	243	2353	0	0	0	243	243
618.0	Saint Luke	Wayne	4305	740	2576	0	0	2121	144920	0	0	0	24526	24526
619.0	Saint Paul	Wayne	7926	1095	4742	0	0	2114	552488	0	0	0	45155	45155

GOLDSBORO - Financial

List No.	CHURCH	County	BENEVOLENCES							U M W. U M W cash sent to District or Conference U M W Treasurer	Grand Total Paid (add lines 331 in paid column)	OUTREACH MINISTRIES INFORMATION		
			Higher Education (capital and operational expenses)	510 Club	Health and Welfare Agencies	General Conference TV Ministry	Other Benevolences sent to Conference Treasurer	Amount Apportioned	Amount Accepted			Amount Paid		
620.0	Salem	Wayne	1007	280	603	0	0	0	600	37869	5739	5739	5739	
621.0	Institute	Lenoir	556	0	333	0	0	0	21905	6938	6334	0	3167	
621.2	Hickory Grove	Lenoir	556	0	333	0	0	0	217	14875	0	0	3167	
621.3	Institute	Lenoir	1112	0	666	0	0	0	217	36780	6938	6334	6334	
622.0	Jerusalem Bethel	Wayne	656	40	392	0	0	0	272	17432	0	0	3735	
622.2	Bethel	Greene	559	30	334	0	0	0	3182	3182	6917	6917	3182	
622.3	Jerusalem	Greene	1215	70	726	0	0	0	272	31344	6917	6917	6917	
623.0	Kenansville Circuit	Duplin	370	0	221	0	0	0	397	15089	8931	0	2108	
623.2	Kenansville	Duplin	330	80	198	0	0	0	145	12248	0	0	1882	
623.3	Sarecta	Duplin	203	0	122	0	0	0	1157	7704	0	0	1157	
623.4	Wesley	Duplin	489	0	292	0	0	0	15734	2785	8931	7932	2785	
623.5	Woodland	Duplin	1392	80	833	0	0	0	542	50775	6665	0	7932	
624.0	Kenly Buckhorn	Wilson	585	0	350	0	0	0	120	22064	3333	3333	3333	
624.2	Buckhorn	Johnston	1170	0	700	0	0	0	289	24327	3332	3333	3333	
624.3	Kenly	Johnston	1430	140	856	0	6	350	409	76869	6665	6666	6666	
626.0	La Grange	Lenoir	357	30	214	0	0	0	10719	0	6675	0	8149	
627.0	Magnolia	Duplin	373	0	223	0	0	0	9722	0	2034	2034	2034	
627.2	Carlton	Duplin	373	0	223	0	0	0	2122	2123	0	0	2123	
627.3	Charity	Duplin	416	120	249	0	0	0	20373	2370	2369	2370	2370	
627.4	Magnolia	Duplin	26	0	149	0	0	0	150	1012	0	0	150	
627.5	Providence	Duplin	1172	150	702	0	0	0	41826	6675	6675	6677	6677	
628.0	Micro Fellowship	Johnston	483	0	289	0	0	0	19149	0	4708	4306	2752	
628.2	Fellowship	Johnston	273	0	163	0	0	0	6810	0	0	0	1554	
628.3	Micro	Johnston	756	0	452	0	0	0	25959	4708	4306	4306	4306	
630.0	Mt Olive First	Wayne	2491	130	1490	0	0	628	69826	14191	14191	14191	14191	
631.0	Pikeville Mt Carmel	Wayne	616	0	369	0	75	160	31253	7019	0	0	3510	
631.2	Mount Carmel	Wayne	616	40	369	0	0	740	19199	7019	7019	7019	3510	
631.3	Saint Joseph	Wayne	1232	40	738	0	75	900	50452	5405	5405	5405	7020	
632.0	Pine Level	Johnston	316	40	189	0	0	50	9985	0	1802	1802	1802	
632.2	First	Johnston	632	40	378	0	0	143	29696	3603	3603	3603	3603	
632.3	Sanders	Johnston	948	80	567	0	0	193	39681	5405	5405	5405	5405	
633.0	Princeton	Johnston	1527	650	913	0	0	579	45455	8697	8697	8697	8697	

634.3 Saulston	951	120	569	0	0	0	57428	5417	5417	5417
634.7 Selma Brietz	141	0	84	0	0	0	5657	802	802	802
635.0 Edgerton	1863	220	1114	0	103	450	55171	12078	10612	10612
636.0 Seven Springs	218	0	131	0	0	0	6340	4143	0	1243
636.2 Indian Springs	509	20	305	0	0	100	18296	0	2900	2900
636.3 Seven Springs	727	20	436	0	0	100	25636	4143	4143	4143
636.5 Smithfield Asbury	362	20	217	0	0	110	11697	2065	2065	2065
637.0 Centenary	4846	460	2899	25	0	1875	147944	27609	27609	27609
639.0 Whitley	151	30	90	0	0	0	7934	3500	0	861
639.2 Elizabeth	463	120	277	0	0	346	21326	0	2639	2639
639.3 Whitley Mem.	614	150	367	0	0	346	28260	3500	3500	3500
639.5 Trinity	996	10	596	0	0	659	38382	5677	5677	5677
640.0 Turkey Friendship	239	0	143	0	0	0	6827	4855	0	1360
640.2 Friendship	375	0	224	0	0	0	12793	0	0	2136
640.3 Turkey	239	0	143	0	0	0	7309	0	1359	1359
640.4 Unity	853	0	510	0	0	0	26929	4855	4855	4855
641.0 Wallace	2223	220	1330	0	0	750	74534	18662	18662	18662
642.0 Warsaw	1913	50	1144	0	0	593	55007	10896	10896	10896
643.0 Westwood-Ebenezer	357	60	214	0	0	0	28173	4373	0	3035
643.2 Ebenezer	117	380	246	0	0	0	16113	0	2138	2138
643.4 Westwood	767	340	460	0	0	0	47886	4373	4373	4373
644.0 Zion	392	0	235	0	0	0	8008	2233	2233	2233

GREENVILLE - Membership

List No.	CHURCH	County	CHURCH MEMBERSHIP										CHURCH SCHOOL												
			1	2	3	4	5	6	7	8	9	10	11	12	13	14	15	16	17	18	19	20	21	22	23
			Total full members reported at close of last year	Received this year on confession of faith or restored	Received from other United Methodist churches	Received from other denominations	Total removed by charge conference action or withdrawal	Removed by transfer to other United Methodist churches	Removed by transfer to other denominations	Removed by death	Total full members at close of 1981	Average attendance at the principal weekly worship services	Number of persons baptized this year (all ages)	Preparatory members under 19 (all baptized children under 19)	Number of persons on constituency roll (Par 232.4)	Classes in 1981	Number of leaders (teachers, administrators, etc. for all educational work)	Children (birth through sixth grade) in all classes and groups (include nursery home members)	Youth (seventh grade through high school) in all classes and groups (include home members)	Adults (post high school) in all classes and groups (include home members)	Total church school membership (add lines 15-18 inclusive)	Average attendance in the Sunday Church School (all ages)	Average attendance in other ongoing classes/groups for learning	Average attendance in short-term classes/groups for learning	Number of Church School members planning the church on confession of faith 23
702.0	Aurora		160	3	0	0	0	0	0	4	158	90	3	14	0	0	9	40	25	65	139	75	49	0	2
702.2	Aurora	Beaufort	79	0	0	0	0	1	1	7	70	24	1	18	0	0	4	3	1	29	37	13	6	0	2
702.3	Campbell's Creek	Beaufort	72	2	0	0	0	1	0	3	70	40	0	0	0	0	5	15	27	44	91	56	30	0	2
702.4	Hobucken	Pamlico	311	5	0	0	0	3	1	14	298	154	4	32	0	0	18	58	53	138	267	144	85	0	4
703.0	Ayden	Pitt	565	9	8	1	0	4	7	9	563	125	4	44	25	8	19	56	24	105	204	98	25	75	8
704.0	Bath		46	0	6	0	0	0	0	1	50	0	0	0	0	0	2	5	0	0	7	0	25	0	0
704.2	Bath	Beaufort	123	7	0	0	0	0	0	1	129	40	0	0	0	0	7	12	10	15	34	71	45	20	10
704.3	Bethany	Beaufort	41	0	0	0	0	0	0	3	38	0	0	0	0	0	3	5	0	12	20	15	8	0	0
704.4	Hebron	Beaufort	210	7	6	0	0	1	0	5	217	40	0	0	28	45	17	20	15	46	98	60	53	10	7
705.0	Bethaven Trinity	Beaufort	150	7	6	1	0	0	0	1	160	65	0	6	10	0	8	22	17	31	78	48	20	0	0
705.5	Bell Arthur	Pitt	118	0	1	0	0	3	2	2	112	37	0	11	12	0	12	14	8	22	56	32	0	0	
706.0	Bethel	Pitt	502	0	2	0	0	0	3	5	496	160	6	79	83	0	34	85	22	128	269	106	80	161	0
708.0	Farmville	Pitt	445	7	2	0	0	0	0	1	440	123	5	37	0	7	27	37	33	155	252	82	26	38	6
709.0	Green Holy Trinity	Pitt	228	10	7	4	1	2	0	10	246	85	10	26	10	6	20	10	6	32	68	30	12	25	10
710.0	Jarvis Memorial	Pitt	1820	30	56	39	0	22	19	17	1887	705	32	259	72	17	99	293	146	560	1098	444	388	560	17
711.0	St James	Pitt	1331	31	28	15	0	18	10	3	1374	356	25	217	0	18	62	183	131	214	590	164	375	130	18
712.0	Grifton	Pitt	364	0	3	2	0	5	0	0	364	89	5	12	0	0	9	30	5	27	71	47	5	10	0
713.0	Grimesland	Pitt	61	0	1	0	0	1	1	1	59	27	0	0	0	0	4	2	8	18	12	0	0	0	0
713.2	Grimesland	Beaufort	116	0	1	0	0	0	0	0	55	6	0	0	0	0	4	8	4	6	22	14	0	0	0
713.4	Warren's Chapel	Beaufort	115	0	1	0	0	0	1	1	114	33	0	0	0	0	8	12	6	14	40	26	0	0	0
714.0	Hobgood	Halifax	98	0	0	0	0	0	0	1	97	25	0	4	0	0	5	12	2	14	33	10	0	0	0
714.2	Hobgood	Martin	63	0	0	0	0	0	0	3	60	15	0	4	0	0	4	7	5	12	28	10	5	0	0
714.3	William's Chapel	Martin	71	0	0	0	0	0	0	1	70	20	0	3	7	0	4	2	0	20	26	10	0	0	0
727.2	Hamilton	Martin	232	0	0	0	0	0	0	1	4	227	60	0	11	7	0	13	21	7	46	87	30	5	0
714.5	Holly Springs	Martin	152	14	1	0	0	0	1	1	165	88	14	8	46	11	9	19	12	30	70	59	10	46	9
715.0	Hookerton	Greene	272	2	3	2	0	2	2	2	270	90	5	27	0	0	12	29	17	79	137	90	15	40	2
716.0	Jamesville	Martin	85	0	2	0	0	0	0	1	86	30	0	1	30	0	6	15	8	22	40	29	8	0	0
716.2	Jamesville	Martin	60	1	0	0	0	0	0	1	60	0	0	0	5	6	8	27	56	40	6	0	0	0	0
716.3	Siloam	Martin	24	0	0	0	0	0	0	0	24	15	0	0	0	3	2	0	15	20	12	0	0	0	0
716.4	Ware's Chapel	Martin	169	1	2	0	0	0	0	1	170	45	0	1	30	5	15	25	12	64	116	81	14	0	0
717.0	Kingston Queen St	Lenoir	1337	6	12	6	3	25	8	19	1306	375	5	20	0	6	17	60	35	250	362	215	380	30	6
719.0	St Mark Woodngtn	Lenoir	182	1	2	0	0	0	7	4	1	173	20	0	7	0	4	4	0	20	28	13	0	0	1
719.2	Saint Mark	Lenoir	136	5	0	0	0	0	1	2	1	131	52	6	8	0	9	13	10	40	72	45	0	20	5
719.3	Woodington	Lenoir	312	6	2	0	0	0	6	2	304	72	6	15	0	5	13	17	10	60	100	58	0	20	6

	832	15	26	10	5	12	2	5	859	215	13	125	34	14	42	117	54	148	361	157	81	28	14		
720.0 Westminster	Lenoir																								
721.0 Kinston Circuit	Lenoir																								
721.2 Bethany	Lenoir	75	0	0	0	0	0	0	75	35	0	9	0	0	5	9	7	39	60	35	0	0	0	0	
721.3 Edward's Chapel	Lenoir	80	0	3	0	1	2	0	80	26	0	0	0	0	7	6	22	42	20	0	0	0	0	0	
721.4 Sharon	Lenoir	114	0	0	0	0	2	11	50	0	0	0	0	0	17	8	9	47	71	30	0	0	0	0	
722.0 Lanes Chapel	Craven	269	9	3	0	0	2	3	266	111	0	9	0	0	19	23	23	108	173	85	0	0	0	0	
722.5 Lebanon Tabernacle	Craven	134	3	4	1	0	2	3	138	65	3	20	0	0	10	17	4	67	98	50	14	30	4	0	
730.2 Lebanon	Greene	143	0	0	0	72	0	2	67	0	0	0	0	0	8	6	0	18	32	0	0	0	0	0	
730.4 Tabernacle	Greene	91	0	0	0	0	2	0	89	32	0	0	0	0	8	2	3	20	33	22	0	0	0	0	
723.0 Mattamuskeet	Hyde	33	0	0	0	0	0	1	32	25	0	0	0	0	0	0	0	0	0	0	0	0	0	0	
723.2 Amity	Hyde	33	0	0	0	0	0	1	32	24	0	0	0	0	5	3	5	10	23	16	0	0	0	0	
723.3 Bethany	Hyde	97	0	0	0	0	0	1	96	45	2	0	0	0	8	10	26	49	37	0	0	0	0	0	
723.4 Englehard	Hyde	80	0	2	0	0	0	0	82	45	0	1	0	0	16	14	38	75	44	0	0	0	0	0	
723.5 Watson's Chapel	Hyde	243	0	2	0	0	0	0	3	242	139	2	1	0	0	17	27	29	74	147	97	0	0	0	
724.0 Maury-Mt. Herman	Greene	176	7	1	0	0	3	2	0	179	90	4	11	7	6	12	22	18	48	100	82	10	17	6	
724.2 Brooks Frizzell	Greene	101	0	0	0	0	4	2	3	97	30	0	7	1	0	7	6	7	36	56	39	0	0	0	
724.3 Mount Herman	Greene	277	7	1	0	0	0	4	2	3	276	120	4	18	8	6	19	28	25	84	156	121	10	17	6
725.0 Monk Walstonburg	Pitt	43	0	0	0	0	0	0	0	43	25	0	1	0	0	4	1	3	20	28	25	0	0	0	
725.2 Monk	Greene	61	1	0	1	0	0	0	2	61	40	0	0	0	4	0	1	19	24	12	0	0	0	0	
725.3 Walstonburg	Lenoir	104	1	0	1	0	0	0	2	104	45	0	1	0	0	8	1	4	39	52	37	0	0	0	
725.5 Nobles Chapel	Lenoir	53	0	0	0	0	0	0	52	28	0	16	0	0	7	4	7	16	34	30	0	0	0	0	
726.0 Pink Hill	Greene	151	4	0	0	0	1	0	2	146	70	3	12	0	4	12	11	22	39	84	43	56	46	4	
726.5 Rainbow	Greene	341	5	0	3	0	0	3	5	341	146	3	22	0	8	19	39	18	35	111	95	12	77	5	
727.3 Robersonville	Martin	186	0	5	0	0	0	0	0	191	65	4	25	4	3	15	15	9	25	64	35	10	50	0	
728.0 Salem	Pitt	253	2	4	3	0	1	0	1	260	120	1	27	51	6	22	28	20	70	140	92	22	51	1	
729.0 Snow Hill Calvary	Greene	405	4	3	4	20	4	5	10	377	104	6	25	18	3	14	59	16	80	169	68	13	3	3	
730.3 Stantonburg	Willson	368	8	0	5	0	9	0	3	369	110	11	35	3	5	16	35	16	46	113	65	40	35	5	
731.0 Stokes	Martin	42	0	0	0	0	0	1	0	41	20	0	2	0	2	0	4	18	22	15	0	0	0	0	
731.2 Parmele	Pitt	53	0	0	0	0	0	1	0	52	25	0	5	0	4	5	4	15	28	14	0	0	0	0	
731.3 Stokes	Martin	68	1	0	0	0	0	0	0	69	20	0	0	0	5	13	3	13	34	30	0	0	0	0	
731.4 Vernon	Martin	163	1	0	0	0	0	2	0	162	65	0	7	0	0	11	20	7	46	84	59	0	0	0	
732.0 Swan Quarter	Hyde	40	1	0	0	0	1	0	0	40	21	1	0	4	0	5	6	27	44	25	0	0	0	1	
732.2 Epworth	Hyde	61	1	0	0	0	1	0	3	59	24	3	4	0	0	5	2	40	49	26	0	5	0	0	
732.3 Fairfield	Hyde	72	3	1	0	0	6	1	0	69	36	3	11	0	0	8	11	1	31	51	28	0	15	3	
732.4 Providence	Hyde	65	0	3	6	0	2	2	0	70	35	0	0	0	5	12	4	32	53	30	0	6	0	0	
732.5 Soule	Hyde	238	5	5	0	10	3	0	3	238	116	7	15	4	0	23	31	13	130	197	109	0	26	4	
734.0 Vanceboro	Craven	222	7	5	3	0	2	0	0	235	110	10	22	0	4	13	25	15	67	120	70	0	12	4	
735.0 Vanceboro Circuit	Craven	99	0	0	0	2	0	0	3	94	45	0	4	0	0	9	3	4	25	41	37	16	39	0	
735.2 Chapman's	Craven	173	0	0	0	1	1	2	168	62	0	4	0	0	8	14	17	57	96	54	0	37	0	0	
735.3 Epworth	Craven	71	1	0	0	0	0	0	2	170	124	0	0	0	3	7	0	0	3	0	0	0	0	0	
735.4 Lane's Chapel	Craven	343	1	0	0	3	1	0	7	332	131	0	6	0	0	20	17	21	82	140	91	16	66	0	
736.0 Washington Asbury	Beaufort	228	15	4	1	0	1	0	2	235	118	8	7	0	5	18	49	34	83	184	131	16	7	3	
737.0 First	Beaufort	1244	13	24	12	0	11	5	12	1265	263	15	120	0	12	49	108	51	242	450	169	32	180	10	
738.0 Washington Circuit	Beaufort	213	2	2	4	0	0	0	0	221	55	3	19	4	4	10	22	16	40	88	44	7	36	1	
738.2 Wares Chapel	Beaufort	126	9	0	0	0	0	0	1	127	38	0	3	10	0	6	9	5	35	55	36	7	20	1	
738.3 Wharton Trinity	Beaufort	375	3	2	4	0	0	0	1	346	93	3	22	14	4	16	31	21	75	143	68	44	21	3	
738.5 Webb Chapel	Lenoir	152	3	1	0	0	0	1	4	134	78	3	10	0	4	10	17	11	39	69	48	36	0	0	
739.0 Wesley	Pitt	435	11	2	2	4	8	5	2	451	165	2	22	3	11	12	34	20	51	157	101	235	53	7	
740.0 Williamston	Martin																								

GREENVILLE - Membership

Financial

List No.	CHURCH	County	U.M.M.			U.M.W.			PROPERTY and OTHER ASSETS					LOCAL CHURCH EXPENDITURES					PASTORAL SUPPORT Local Church			
			24	25	26	27	28	29	30	31	32	33	34	35	36	37	38	39	40	41		
			Membership in chartered United Methodist Men	Amount paid for projects	Membership in United Methodist Women	Amount paid for local church and community work	Value of church land buildings and equipment	Value of church owned parsonages and furniture	Value of other assets (cash securities, other property, etc)	Indebtedness on items 29, 30 at end of year	Other indebtedness (current expenses, etc.)	Indebtedness, loans, mortgages, etc	Paid on buildings and improvements (not including funds borrowed)	Current expenses for program (including church school)	(not including program expenses)	Beneficences paid directly by local church	Pastor's salary (including tax deferred annuity payments, but excluding Conference and General Church Supplements)	Episcopal (sic) salary (under Pastoral and Associates utilities)	(excluding housing)	Travel paid Pastor and Associates		
702.0	Aurora		0	0	23	188	120500	41500	4703	0	0	0	594	1549	3674	208	6973	0	1661	1750		
702.2	Aurora	Beaufort	0	0	10	193	54000	0	264	0	0	0	0	743	1218	151	3487	0	870	875		
702.3	Campbell's Creek	Beaufort	0	0	0	830000	0	200	0	0	0	0	0	1711	3194	500	3487	0	980	875		
702.4	Hobucken	Pamlico	0	0	33	381	1004500	41500	5167	0	0	0	594	4003	8086	859	13947	0	3511	3500		
703.0	Ayden	Pitt	30	2603	50	1435	397730	63460	38000	2100	0	5495	351	3068	15771	711	17500	0	3703	2400		
704.0	Bath		17	160	0	0	50000	0	0	0	0	0	200	175	630	50	3330	0	0	480		
704.2	Bath	Beaufort	0	0	19	80	75000	40000	0	0	0	0	600	360	1150	0	4995	0	0	720		
704.3	Bethany	Beaufort	0	0	12	150	40000	0	0	0	0	0	250	152	1140	0	2775	0	0	400		
704.4	Hebron	Beaufort	0	0	17	160	31	2330	165000	40000	0	0	0	1050	687	2920	50	11100	0	1600		
705.0	Belhaven Trinity	Beaufort	14	0	24	2836	105000	30000	1364	0	0	0	2283	900	2106	0	9700	0	0	1500		
705.5	Bell Arthur	Pitt	11	0	24	520	92000	26000	10000	1500	0	760	476	623	2452	0	7800	0	1500	1500		
706.0	Bethel	Pitt	0	0	110	8728	493000	67500	4000	0	0	0	7905	10956	25408	2355	15800	0	4551	2700		
708.0	Farmville	Pitt	26	200	96	3195	1180000	60000	200000	16800	0	389335	1712	6916	24689	0	32000	0	3717	3000		
709.0	Green Holy Trinit	Pitt	0	0	20	858	251000	45000	0	0	0	0	61630	415	16576	0	13200	0	1764	2340		
710.0	Jarvis Memoria	Pitt	0	0	295	1996	4287000	231500	207345	89600	1600	19670	34206	46373	75737	26611	36410	25051	7830	8393		
711.0	St James	Pitt	64	1025	157	2463	1450000	215000	19110	50675	3492	24174	6275	39985	56156	967	24000	13000	3000	5000		
712.0	Grifton	Pitt	0	0	39	740	295000	52000	5000	3200	0	9296	135	4503	6630	2076	16324	0	3093	2400		
713.0	Grimesland		0	0	10	200	90000	27000	0	0	0	0	150	300	1700	0	2661	0	0	750		
713.2	Grimesland	Pitt	0	0	0	0	30000	0	0	0	0	0	100	275	775	0	1200	0	0	750		
713.4	Warren's Chapel	Beaufort	0	0	10	200	120000	27000	0	0	0	0	250	575	2475	0	3861	0	0	1500		
714.0	Hobgood		0	0	13	25	110000	28000	0	0	0	0	2147	500	1500	0	2222	0	315	262		
714.2	Hobgood	Halifax	0	0	0	0	34000	0	0	0	0	0	275	250	600	0	1905	0	270	225		
714.3	William's Chapel	Wartin	0	0	8	40	110000	0	0	0	0	0	115	300	2000	0	2222	0	315	262		
727.2	Hamilton	Wartin	0	0	21	65	254000	28000	0	0	0	0	2537	1050	4100	0	6349	0	900	749		
714.5	Holly Springs	Wartin	0	0	25	792	119000	40851	5274	0	0	0	3885	1768	5080	1139	7800	0	1500	1500		
715.0	Hookerton	Greene	30	1000	42	300	274500	81500	20000	0	0	0	3273	2446	0	259	13407	0	2000	2356		
716.0	Jamesville		0	0	15	198	100000	50000	0	0	0	0	250	700	1500	0	2365	0	645	430		
716.2	Jamesville	Wartin	0	0	16	0	50000	0	0	0	0	0	1790	631	1808	1297	3475	0	675	450		
716.3	Siloam	Wartin	0	0	9	205	50000	0	0	0	0	0	150	600	0	0	780	0	180	120		
716.4	Ware's Chapel	Wartin	0	0	40	403	200000	50000	0	0	0	0	2040	1481	3908	1297	6620	0	1500	1000		
717.0	Kinston Queen St	Lenoir	0	0	191	1100	2096807	120990	37000	4500	0	1788	2706	16000	61000	0	26000	12700	1800	5300		
719.0	St Mark Woodgtn		0	0	8	0	175000	23200	0	0	0	0	3058	524	173	2040	100	5850	0	1546	750	
719.2	Saint Mark	Lenoir	0	0	19	103	76000	0	35000	0	0	0	970	3516	2282	0	15700	0	1284	750		
719.3	Woodington	Lenoir	0	0	27	103	251000	23200	35000	0	0	0	3058	1494	3689	100	18500	0	2830	1500		

GREENVILLE - Financial

List No.	CHURCH	County	BENEVOLENCES					U.M.W.	Grand Total Paid (add lines 33-71 in paid column)	OUTREACH MINISTRIES INFORMATION			
			66	67	68	69	70			Amount Apportioned	Amount Accepted	Amount Paid	
702.0	Aurora												
702.2	Aurora	Beaufort	787	0	471	0	0	821	23741	8967	0	4483	4484
702.3	Beaufort	Beaufort	393	0	235	0	0	176	10764	0	0	2242	2242
702.4	Hobucken	Pamlico	394	0	235	0	0	0	14037	0	0	2242	2242
703.0	Ayden	Pitt	1574	0	941	0	0	997	48542	8967	8967	8968	8968
704.0	Bath		2318	140	1387	0	0	887	69983	13207	13207	13207	13207
704.2	Bath	Beaufort	190	0	114	0	0	80	6815	4340	0	1085	1085
704.3	Bethany	Beaufort	343	0	205	0	0	80	10531	0	0	1953	1953
704.4	Hebron	Beaufort	229	0	137	0	0	96	6697	0	0	1302	1302
705.0	Belhaven	Beaufort	762	0	456	0	0	256	24043	4340	4340	4340	4340
705.5	Bell Arthur	Pitt	439	0	263	0	0	236	20688	4485	2500	2500	2500
706.0	Bethel	Pitt	14	0	8	0	0	0	16580	5486	80	80	80
708.0	Farmville	Pitt	2605	340	1558	0	0	3528	98829	14839	14839	14839	14839
709.0	Greeny Holy Trinity	Pitt	3190	110	1908	0	0	2337	127436	18171	18171	18171	18171
710.0	Greeny Holy Trinity	Pitt	1190	230	712	0	0	121	53018	6777	6777	6777	6777
711.0	Jarvis Memoria	Pitt	9381	720	5613	0	0	5993	369543	53447	53447	53447	53447
712.0	St James	Pitt	6100	516	3649	0	0	1131	219945	34751	34751	34751	34751
712.0	Gritton	Pitt	1756	120	1051	0	0	480	59795	10005	10005	10005	10005
713.0	Grimesland	Pitt	193	0	116	0	0	75	7658	0	0	1100	1100
713.2	Grimesland	Beaufort	100	0	60	0	0	0	4225	0	0	571	571
713.4	Warren's Chapel	Beaufort	293	0	176	0	0	75	11883	1671	1671	1671	1671
714.0	Hobgood									5796	0	0	0
714.2	Hobgood	Halifax	181	0	108	0	0	0	8908	0	1980	1030	1030
714.3	William's Chapel	Martin	0	0	0	0	0	0	3938	0	0	1320	1320
727.2	Hamilton	Martin	0	0	0	0	0	0	5968	0	0	2132	2132
714.5	Holly Springs	Martin	181	0	108	0	0	0	18814	5796	5796	5432	5432
715.0	Hookerton	Martin	557	0	333	0	0	543	28254	3174	3174	3174	3174
716.0	Jamesville	Greene	1388	140	830	0	0	0	36396	7905	7905	7905	7905
716.2	Jamesville	Martin	226	0	135	0	0	143	8041	2989	0	1285	1285
716.3	Siloam	Martin	236	0	141	0	0	0	12362	0	0	1345	1345
716.4	Wate's Chapel	Martin	538	0	38	0	0	0	2407	0	0	359	359
717.0	Kinston Queen St	Lenoir	525	0	314	0	0	143	22810	2989	2989	2989	2989
719.0	St Mark Woodingt	Lenoir	6908	610	4133	0	0	3000	251776	39354	39354	39354	39354
719.2	St Mark Woodingt	Lenoir	0	0	0	0	0	0	15747	6310	6310	1100	1100

	324.7	270	1943	0	0	775	144524	18500	18500	18500
720.0 Westminster										
721.0 Lenoir										
721.1 Kinston Circuit	294	0	176	0	0	0	8719	0	1674	1674
721.2 Bethany	244	0	146	0	0	0	8075	0	1392	1392
721.3 Edward's Chapel	344	0	206	0	0	0	10364	0	1960	1960
721.4 Sharon	882	0	528	0	0	0	27158	0	5026	5026
722.0 Lanes Chapel	501	40	300	0	10	145	19914	2854	2854	2854
722.5 Lebanon Tabernacle										
730.2 Lebanon	187	0	112	0	0	0	6813	0	1063	1063
730.4 Tabernacle	171	0	103	0	0	0	6434	0	977	977
	358	0	215	0	0	0	13247	2465	2040	2040
723.0 Mattamuskeet										
723.2 Amity	11	0	7	0	0	0	1368	0	64	64
723.3 Bethany	126	0	75	0	0	0	2444	0	718	718
723.4 Englehard	330	0	197	0	0	200	9844	0	1958	1878
723.5 Watson's Chapel	309	40	185	0	21	708	9706	0	1835	1760
	776	40	464	0	21	908	23362	4575	4575	4420
724.0 Maury-ME. Herman										
724.2 Brooks Fitzzell	501	0	300	0	0	195	21366	0	2857	2857
724.3 Mount Herman	228	0	137	0	0	131	14874	0	2857	1300
	729	0	437	0	0	326	36240	5714	5714	4157
725.0 Monk Walstonburg										
725.2 Monk	282	0	168	0	0	0	8464	0	1604	1604
725.3 Walstonburg	228	0	137	0	0	0	7470	0	1300	1300
	510	0	305	0	0	0	15934	3208	2904	2904
725.5 Nobles Chapel	195	0	116	0	0	0	7206	1109	1109	1109
726.0 Pink Hill	1042	40	623	0	0	241	35033	5937	5937	5937
726.5 Rainbow	1337	70	800	0	104	283	41270	7615	7615	7615
727.3 Robertsonville	760	30	455	0	0	235	28323	4432	4328	4328
728.0 Salem	1008	80	603	0	0	300	36361	5743	5743	5743
729.0 Snow Hill Calvary	1736	330	1039	0	0	84	98790	9890	9890	9890
730.3 Stantonburg	835	40	500	0	0	522	33254	4758	4758	4758
731.0 Stokes										
731.2 Parmele	107	0	64	0	0	0	2654	0	607	607
731.3 Stokes	116	0	70	0	0	50	5162	0	1345	662
731.4 Vernon	145	0	87	0	0	0	3610	0	828	828
	368	0	221	0	0	50	11426	2760	2760	2097
732.0 Swan Quarter										
732.2 Epworth	230	30	138	0	0	0	8487	0	1313	1313
732.3 Fairfield	320	0	191	0	0	297	21139	0	1823	1823
732.4 Providence	397	0	237	0	0	365	11837	0	2261	2261
732.5 Soule	333	0	199	0	0	180	15607	0	1896	1896
	1280	30	765	0	0	842	57070	7293	7293	7293
734.0 Vanceboro	840	40	503	0	30	902	28397	4787	4787	4787
735.0 Vanceboro Circuit										
735.2 Chapman's	344	0	206	0	0	444	11103	0	1959	1959
735.3 Epworth	279	0	343	0	0	616	17557	0	3265	3265
735.4 Lane's Chapel	229	0	137	0	0	0	5489	0	1306	1306
	1146	0	686	0	0	1060	34149	6530	6530	6530
736.0 Washington Asbury	461	40	276	0	0	250	19422	5124	5124	2624
737.0 First	4881	1285	2920	0	0	1741	185931	27806	27806	27806
738.0 Washington Circuit										
738.2 Wares Chapel	328	0	196	0	25	205	16388	0	1867	1867
738.3 Wharton Trinity	328	0	196	0	15	179	12352	0	1866	1866
738.5 Webb Chapel	656	0	392	0	40	384	28740	3733	3733	3733
739.0 Wesley	362	40	217	0	15	0	32448	2063	2063	2063
	645	0	386	0	0	0	13307	3673	3673	3673
740.0 Williamston	1875	370	1122	25	0	1376	81131	10681	10681	10681

NEW BERN - Membership

Financial

List No.	CHURCH	County	U. M. M.			PROPERTY and OTHER ASSETS				LOCAL CHURCH EXPENDITURES					PASTORAL SUPPORT					
			24	25	26	27	28	29	30	31	32	33	34	35	36	37	38	39	40	41
			Membership in chartered United Methodist Men	Amount paid for projects	Membership in United Methodist Women	Amount paid for local church and community work	Value of church land, buildings and equipment	Value of church owned parsonages and furniture	Value of other assets (cash, securities, other property, etc.)	Indebtedness on items 28, 29, 30 at end of year	Other indebtedness (current expenses, etc.)	Principal and interest paid on indebtedness, loans, mortgages, etc.	Paid on buildings and improvements (not including funds borrowed)	Current expenses for program (including church school)	Other current operating expenses (not including program expenses)	Beneficences paid directly by local church	Pastor's salary (including tax deferred annuity payments and General Church Supplements)	Associate(s)' salary (under Episcopal appointment)	Pastor and other call allowances (including housing)	Travel paid Pastor and Associates
801.0	Asbury-Tuscarora	Craven	30	200	37	3200	200000	35000	0	0	0	15000	436	1037	3014	233	8529	0	2588	1650
801.2	Asbury	Craven	0	0	0	35000	0	0	0	0	0	0	160	530	0	1563	0	62	110	
801.4	Tuscarora	Craven	30	200	37	3200	235000	35000	0	0	0	15000	436	1257	3544	233	10092	0	2650	1760
802.0	Atlantic	Carteret	0	45	1900	228000	68000	20000	31243	0	0	2155	5400	2400	6700	500	10700	0	2000	2200
803.0	Beaufort Ann St	Carteret	35	408	175	2864	1345733	105600	0	0	0	22644	18145	30012	1575	17900	0	2400	2400	
804.0	Beech Grove	Craven	22	850	30	0	160000	70000	1450	0	0	3117	4862	790	0	5175	0	1080	1620	
804.2	Beech Grove	Craven	0	15	0	198000	0	0	795	5000	0	8806	1175	2155	470	2875	0	600	900	
804.3	Clarks	Craven	0	13	0	70000	0	2600	0	0	0	615	2175	550	285	3450	0	720	1080	
804.4	Rhems	Craven	22	850	58	0	428000	70000	4845	5000	0	8806	4907	9192	1810	285	11500	0	2400	3600
805.0	Belgrade Tabernacle	Onslow	17	350	17	150	50000	33000	7000	0	0	1112	1309	1646	87	6730	0	450	750	
805.2	Belgrade	Onslow	0	0	17	500	56500	0	16300	0	0	600	981	1009	31	6180	0	450	750	
805.3	Tabernacle	Onslow	17	350	34	650	106500	33000	23300	0	0	1712	2290	2655	118	12910	0	900	1500	
806.0	Bridgeton	Craven	0	0	25	1000000	40000	0	3865	0	0	4582	1090	1000	140	3546	0	1000	1600	
822.2	Broad Creek	Carteret	0	0	0	400	76300	0	0	0	0	731	512	2029	87	4474	0	850	850	
806.1	Cedar Isi-Sea Level	Craven	0	0	22	200	50000	25000	11000	760	0	1520	3800	1500	3230	9045	0	938	938	
806.5	Cedar Island	Carteret	0	0	16	470	121000	0	0	0	0	0	200	500	0	4455	0	496	496	
840.2	Sea Level	Carteret	0	0	38	570	171000	25000	11000	760	0	1520	3800	1700	3730	13500	0	1434	1434	
807.0	Core Creek	Carteret	0	0	15	0	167000	262000	0	0	0	711	4642	4238	0	0	0	936	936	
807.2	Core Creek	Carteret	0	0	0	5700	0	0	0	0	0	0	200	700	0	1552	0	288	288	
807.3	Mettrimon	Carteret	0	0	9	218	46000	0	0	0	0	232	168	680	0	3104	0	0	0	
807.4	Tuttle's Grove	Carteret	0	0	24	218	218700	262000	0	0	0	943	5010	5618	0	4656	0	1224	1224	
801.3	Dover	Craven	25	235	27	517	980000	45000	0	0	0	2134	3742	900	250	12000	0	1500	700	
809.0	Harkers Island	Carteret	0	0	20	431	240000	70000	0	60972	0	4908	4670	3675	6285	1017	9900	2000	2400	
810.0	Harlow Oak Gr	Craven	0	0	20	1670	150000	40000	5000	0	0	450	1750	2500	178	7980	0	900	900	
810.2	Harlow	Craven	16	125	18	500	49000	0	6000	0	0	415	200	1998	650	5320	0	600	600	
810.3	Oak Grove	Craven	16	125	38	2170	199000	40000	11000	0	0	865	1950	4498	828	13300	0	1500	1500	
811.0	Havelock Cherry Pt	Craven	13	2087	28	1763	270000	55000	1632	0	0	433	1190	6831	350	10000	0	1500	1500	
812.0	First	Craven	15	300	40	1230	351800	113200	2000	30896	0	4620	10410	3109	7452	0	17908	0	2534	2400
813.0	Hubert	Craven	20	243	20	331	280000	0	2700	0	0	4019	1092	7960	0	7540	0	1950	1950	
813.2	Oak Grove	Onslow	25	0	20	1276	530000	62000	8900	42000	0	49316	12632	2530	11159	0	8767	0	1793	
813.3	Queen's Creek	Onslow	45	243	40	1607	100000	62000	11600	42000	0	53335	13724	10490	11159	0	16307	0	3743	
814.0	Jacksvl Northwoods	Onslow	30	1000	66	2000	1068000	154000	0	123565	0	32969	3600	11253	26690	0	16103	0	3413	
813.5	Pine Valley	Onslow	0	0	29	700	257000	0	0	112000	0	16000	2100	2500	7344	0	3864	0	1500	

NEW BERN - Financial

List No.	CHURCH	County	MINISTERIAL SUPPORT Other Than Local Church					CONNECTICUTAL ADMINISTRATION FUNDS							BENEVOLENCES										
			43	44	45	46	47	48	49	50	51	52	53	54	55	56	57	58	59	60	61	62	64	65	
801.0	Asbury-Tuscarora	Craven	2490	403	106	217	19	75	0	53	37	285	324	0	1311	100	0	83	0	137	0	74	0	0	0
801.2	Asbury	Craven	402	54	14	229	3	0	0	77	5	38	46	0	173	0	0	0	0	0	0	0	0	0	0
801.4	Tuscarora	Craven	2892	457	170	246	22	75	0	60	42	323	370	0	1484	100	0	83	0	137	0	74	0	0	
802.0	Atlantic	Carteret	3337	643	170	346	31	923	35	85	59	436	381	84	2050	421	0	132	0	649	25	136	0	0	
803.0	Beaufort Ann St	Carteret	7614	1837	486	988	89	3882	100	243	170	1302	609	457	5969	1203	585	434	0	1495	375	300	0	78	
804.0	Beech Grove	Craven	1514	258	68	139	12	0	14	34	24	183	188	80	839	169	82	61	36	430	0	21	60	30	
804.2	Beech Grove	Craven	841	143	38	77	7	0	8	19	13	102	104	44	466	94	46	34	5	40	0	0	5	10	
804.3	Clarks	Craven	1010	172	45	93	6	0	9	23	16	122	125	53	559	113	55	41	37	344	0	10	5	16	
804.4	Rhems	Craven	3365	573	151	309	27	0	31	76	53	407	417	177	1864	376	183	136	78	814	0	31	70	130	
805.0	Belgrade Tabernacl	Onslow	1132	99	26	53	5	292	0	13	9	70	191	0	321	0	0	0	0	80	0	18	0	0	
805.2	Belgrade	Onslow	462	347	65	133	12	0	0	33	23	175	191	0	804	75	0	25	0	64	0	20	0	0	
805.3	Tabernacl	Onslow	2534	346	91	186	17	292	0	46	32	245	382	0	1125	175	0	25	0	184	0	58	0	0	
806.0	Bridgeton	Craven	932	191	50	102	9	0	10	25	18	135	136	97	620	125	0	45	0	137	0	0	0	0	
806.1	Cedar Isl-Sea Level	Carteret	1027	202	53	109	10	65	11	27	19	143	115	64	657	132	64	48	0	122	0	0	0	0	
806.5	Cedar Island	Craven	1552	157	41	84	8	0	12	21	14	111	317	31	507	135	66	49	0	0	0	0	0	0	
806.2	Sea Level	Carteret	2308	231	61	124	12	84	12	31	21	164	473	31	746	210	66	74	0	0	0	0	0	0	
807.0	Core Creek	Carteret	520	193	51	104	9	75	10	25	18	136	221	30	626	126	61	45	0	234	0	27	0	0	
807.2	Core Creek	Carteret	553	0	0	0	0	266	3	0	0	692	4	0	0	19	14	0	0	0	0	0	0	0	
807.3	Herrifon	Carteret	1426	118	31	64	6	220	6	16	11	84	122	9	385	77	38	28	0	0	10	0	0	0	
807.4	Tuttle's Grove	Carteret	2499	311	82	168	15	561	19	41	29	220	1035	43	1011	203	118	87	0	234	0	37	0	0	
801.3	Dover	Craven	2489	307	81	165	15	325	0	41	28	217	381	0	997	100	0	0	150	0	24	0	0	0	
809.0	Harkers Island	Carteret	3035	509	135	274	25	0	28	67	47	361	354	84	1653	333	162	120	0	0	0	0	0	0	
810.0	Harrow Oak Cr	Carteret	1899	326	86	175	16	343	0	43	30	231	195	5	1060	204	0	0	0	201	0	0	0	0	
810.2	Harrowe	Craven	1266	217	57	117	10	0	0	29	20	154	130	0	706	136	0	0	0	176	0	0	0	0	
810.3	Oak Grove	Craven	3165	543	143	292	26	343	0	72	50	385	325	5	1766	340	0	0	0	375	0	0	0	0	
811.0	Havelock Cherry Pt	Craven	2765	371	98	199	18	265	20	49	34	263	405	186	1204	242	118	88	0	162	5	124	14	0	
812.0	Havelock	Craven	5743	1137	301	611	55	776	62	150	105	806	613	269	3695	745	362	269	0	2336	100	500	0	150	
813.0	Hubart	Craven	1929	349	92	188	17	0	23	46	32	248	226	97	1136	278	135	101	0	188	0	40	0	0	
813.2	Oak Grove	Onslow	2303	428	113	230	21	0	0	57	40	304	263	97	1391	278	135	101	0	563	0	60	0	0	
813.3	Queen's Creek	Onslow	4232	777	205	418	38	0	23	103	72	552	489	194	2527	556	270	202	0	751	0	100	0	0	
814.0	Jacksy Northwoods	Onslow	6448	1512	400	813	73	394	0	200	140	1072	543	463	4914	990	482	357	0	1467	0	226	0	0	
811.5	Pine Valley	Onslow	2653	15	0	0	0	0	14	0	0	0	0	0	189	31	69	0	0	0	0	0	0	0	

NEW BERN - Financial

List No.	CHURCH	County	BENEVOLENCES						U M W	Grand Total Paid (add lines 33-71 in paid column)	OUTREACH MINISTRIES INFORMATION								
			66 Higher Education (capital and operational expenses)	67 510 Club	68 Health and Welfare Agencies	69 General Conference TV Ministry	70 Other Benevolences sent to Conference Treasurer	71 U M W cash sent to District or Conference U M W Treasurer			Amount Appropriated	Amount Accepted	Amount Paid						
801.0	Asbury-Tuscarora																		
801.2	Asbury	Craven	858	0	513	0	0	148	39780	5533	0	4889	4889						
801.4	Tuscarora	Craven	114	0	68	0	0	0	3378	0	0	650	650						
802.0	Atlantic	Carteret	972	0	581	0	0	148	43158	5533	0	5539	5539						
803.0	Beaufort Ann St	Carteret	1371	30	820	0	0	0	44359	7808	0	7808	7808						
804.0	Beech Grove	Carteret	3914	500	2342	0	0	2141	132189	22301	0	22301	22301						
804.2	Beech Grove	Craven	550	40	329	10	50	0	21865	6963	0	3133	3133						
804.3	Clarks	Craven	306	0	183	5	0	0	19571	0	0	1741	1741						
804.4	Rhems	Craven	367	0	219	5	0	0	12416	0	0	2089	2089						
805.0	Belgrade Tabernacl		1223	40	731	20	50	0	53852	6963	0	6963	6963						
805.2	Belgrade	Onslow	211	0	126	0	0	140	14870	6003	0	1200	1200						
805.3	Tabernacle	Onslow	527	0	315	0	0	125	14297	0	0	3002	3002						
806.0	Bridgeton	Craven	738	0	441	0	0	265	29167	6003	0	4202	4202						
822.2	Broad Creek	Craven	406	0	243	0	0	60	16299	2314	0	2314	2314						
806.1	Cedar Isl-Sea Level	Carteret	431	0	258	0	0	0	12240	2455	0	2455	2455						
806.5	Cedar Island	Craven	334	10	200	0	0	800	24482	5026	0	1900	1900						
840.2	Sea Level	Carteret	158	20	95	0	0	40	7507	0	0	900	900						
807.0	Core Creek	Carteret	492	30	295	0	0	840	31989	4495	0	2800	2800						
807.2	Core Creek	Carteret	410	0	245	0	0	88	13781	0	0	2337	2337						
807.3	Merrimon	Carteret	0	0	0	0	0	0	4291	0	0	0	0						
807.4	Tuttle's Grove	Carteret	252	0	151	0	0	218	7456	4495	0	1438	1438						
801.3	Dover	Craven	662	0	396	0	0	306	25528	4495	0	4495	4495						
809.0	Harkers Island	Craven	654	0	391	0	0	135	27726	4738	0	3725	3725						
810.0	Harlowe Oak Gr	Carteret	1085	110	649	0	0	145	44055	6180	0	6180	6180						
810.2	Harlowe	Craven	694	0	415	0	0	55	19736	6553	0	3956	3956						
810.3	Oak Grove	Craven	463	0	277	0	0	50	12990	0	0	2637	2637						
811.0	Havelock Cherry Pt	Craven	1157	0	692	0	0	105	32726	6553	0	6593	6593						
812.0	Hubert	Craven	790	160	473	0	0	316	30173	4500	0	4500	4500						
813.0	Hubert	Craven	2423	350	1450	0	0	0	71441	13804	0	13804	13804						
813.2	Oak Grove	Onslow	745	0	445	0	0	0	28876	10309	0	4242	4242						
813.3	Queen's Creek	Onslow	913	170	546	0	0	247	94457	0	0	5200	5200						
814.0	Jacksvl Northwoods	Onslow	1658	170	991	0	0	247	123333	10309	0	9442	9442						
			3222	100	1928	0	0	1325	123097	18357	0	18357	18357						

817.0 Marshallberg Smyrn

817.2 Smyrna

817.3 Trinity

818.0 Maysville

819.0 Midway Bethlehem

819.2 Bethlehem

819.3 Midway

820.0 Morehead City Flrs

821.0 Franklin Mem

821.3 Saint Peters

823.0 New Bern Centenary

824.0 Garber

825.0 Riverside

826.0 Trinity

827.0 Newport St James

828.0 Oriental St James

828.1 Pamlico Parish

828.2 Alliance

828.3 Arapahoe

828.4 Rayboro

828.5 Pamlico

828.6 Reelsboro

828.7 Stonewall

828.8 Vandemere

829.0 Pollocksvl-Lee's Chp

829.2 Lee's Chapel

829.3 Pollocksville

830.0 Richlands

831.0 Richlands Circuit

831.3 Beulaville

831.3 Haw Branch

831.5 Riverdale

832.0 Salter Path

833.0 Shady Grove

834.2 Cypress Creek

834.4 Shady Grove

835.0 Sneads Ferry

837.0 Straits North River

837.2 North River

837.3 Straits

838.0 Swansboro

839.0 Trenton

839.2 Maple Grove

839.3 Oak Grove

839.4 Trenton

839.5 Verona

840.0 Williston

840.3 Stacy

840.4 Williston

Carteret	245	0	146	0	0	0	0	7191	0	1393			
Carteret	978	0	585	0	0	0	0	33433	0	5571			
Carteret	1223	0	731	0	0	0	0	40624	6964	6964			
Jones	1324	120	792	0	28	100	48160	7542	7542	4198	0	2099	2099
Carteret	368	0	220	0	0	0	0	11486	0	2099	0	2099	2099
Onslow	736	40	440	0	0	0	0	15466	0	2099	0	2099	2099
Carteret	6044	1635	3616	0	500	2268	192674	4198	4198	4198	0	4198	4198
Carteret	1072	80	641	0	75	397	46264	34433	34433	34433	0	34433	34433
Carteret	382	110	228	0	0	0	0	6108	6108	6108	0	6108	6108
Craven	5326	1110	3187	0	0	0	16232	2174	2174	2174	0	2174	2174
Craven	2933	900	1755	0	0	295	149860	30344	30344	30344	0	30344	30344
Craven	1379	90	825	0	0	0	37827	16710	16710	16710	0	16710	16710
Craven	2160	750	1292	0	0	888	73241	7859	7859	7859	0	7859	7859
Carteret	2280	130	1364	26	0	1250	76241	12306	12306	12306	0	12306	12306
Pamlico	665	10	398	0	0	380	38170	12990	12990	12990	0	12990	12990
Pamlico	248	0	148	0	0	185	16479	3788	3788	3788	0	3788	3788
Pamlico	230	0	138	0	0	140	10106	1411	1411	1411	0	1411	1411
Pamlico	425	0	254	0	0	105	14609	1310	1310	1310	0	1310	1310
Pamlico	124	0	74	0	0	0	3820	2419	2419	2419	0	2419	2419
Pamlico	195	0	116	0	0	40	6692	706	706	706	0	706	706
Pamlico	425	60	254	0	0	0	17500	1109	1109	1109	0	1109	1109
Pamlico	124	0	74	0	0	0	5449	2419	2419	2419	0	2419	2419
Onslow	1771	60	1058	0	0	470	74655	10080	10080	10080	0	10080	10080
Jones	176	0	105	0	0	0	8455	5735	5735	5735	0	5735	5735
Jones	755	40	452	0	43	177	23775	1000	1000	1000	0	1000	1000
Jones	931	40	557	0	43	177	32210	4301	4301	4301	0	4301	4301
Onslow	2046	320	1224	0	0	1335	91889	5735	5735	5735	0	5735	5735
Duplin	135	10	81	0	0	0	5439	11639	11639	11639	0	11639	11639
Onslow	228	0	137	0	0	0	7648	3091	3091	3091	0	3091	3091
Craven	363	10	218	0	0	0	13087	2614	2614	2614	0	2614	2614
Carteret	535	180	320	0	0	704	20879	3049	3049	3049	0	3049	3049
Jones	162	0	97	0	0	0	6918	10283	10283	10283	0	10283	10283
Jones	616	40	369	0	0	0	9615	5013	5013	5013	0	5013	5013
Onslow	778	40	466	0	0	75	49278	924	924	924	0	924	924
Onslow	984	80	589	0	0	475	58893	3509	3509	3509	0	3509	3509
Carteret	608	40	364	0	0	165	24678	4433	4433	4433	0	4433	4433
Carteret	1200	40	354	0	0	126	26561	5607	5607	5607	0	5607	5607
Onslow	2168	390	1217	0	0	291	51239	6745	6745	6745	0	6745	6745
Jones	209	0	125	0	0	80	6825	12353	12353	12353	0	12353	12353
Jones	209	0	125	0	0	0	4911	5967	5967	5967	0	5967	5967
Jones	628	0	376	0	0	343	19692	1194	1194	1194	0	1194	1194
Onslow	1046	0	626	0	0	423	31428	3580	3580	3580	0	3580	3580
Onslow	176	0	105	0	0	0	9786	5967	5967	5967	0	5967	5967
Carteret	75	200	45	0	0	50	2400	1692	1692	1692	0	1692	1692
Carteret	898	250	537	0	0	484	35218	5542	5542	5542	0	5542	5542
Carteret	973	450	582	0	0	534	37618	5542	5542	5542	0	5542	5542

918.4	Warren Plains	Warren	109	266	0	0	0	1	0	1	0	0	4	105	40	1	9	0	0	0	7	12	21	46	86	25	0	0	0								
919.0	Middleburg	Vance	256	1	5	0	0	0	0	0	0	5	257	85	3	2	2	0	0	0	20	22	11	100	153	84	27	12	1								
919.2	Cokesbury	Vance	22	0	0	0	0	0	0	0	0	22	11	10	15	0	0	0	0	0	2	2	1	10	15	0	0	0	0								
919.3	Drewry	Vance	75	2	0	0	0	0	0	0	0	75	37	2	0	0	0	0	0	0	5	3	20	33	18	0	0	0	0								
919.4	Middleburg	Vance	353	3	5	0	0	0	0	0	0	6	355	137	5	2	2	0	0	0	27	29	15	130	201	102	27	12	1								
919.1	Mt. Carmel-Hermon	Vance	97	4	0	0	0	0	0	0	0	1	106	60	0	5	2	0	0	0	10	14	8	40	72	50	0	0	0								
919.5	Mt. Carmel	Vance	106	1	0	4	0	0	0	0	0	1	111	30	2	33	0	0	0	0	22	31	5	45	93	30	0	0	0								
919.6	Hermon	Vance	203	5	0	10	0	0	0	0	0	1	217	90	2	38	2	0	0	0	12	45	13	85	165	80	0	0	0								
920.0	Mt. Zion	Johnston	280	1	1	0	0	0	0	0	0	25	130	10	19	6	0	0	0	25	29	26	78	108	79	0	22	1									
921.0	Norlina	Warren	260	5	1	3	0	0	3	0	0	3	263	82	5	14	0	4	16	15	11	60	152	55	9	72	5	2	0								
921.5	Plank Chapel	Vance	331	2	2	0	0	0	0	0	0	3	331	101	4	10	0	0	0	2	15	18	22	110	165	81	18	60	2								
922.0	Raleigh Asbury	Wake	139	9	26	11	0	2	11	1	0	0	161	136	11	67	45	1	49	73	11	21	154	62	90	184	4	0	0								
922.5	Benson Memorial	Wake	951	30	62	32	7	51	27	2	988	315	37	296	148	21	64	10	140	120	421	915	213	58	64	20	0	0	0								
923.0	Cokesbury	Wake	38	0	0	3	0	0	0	0	0	41	25	0	0	19	8	0	0	10	14	8	9	41	14	11	5	0	0								
924.0	Edmont Street	Wake	2869	34	52	16	8	48	14	35	2866	713	38	321	1	38	0	0	0	30	133	210	165	76	1274	499	595	107	32								
925.0	Fairmont	Wake	1056	0	2	1	12	19	8	1012	230	4	38	0	0	27	48	0	0	27	48	16	234	325	144	17	60	0	0	0							
926.0	Haynes Barton	Wake	1641	24	57	12	2	28	7	16181	423	18	163	0	0	25	81	181	136	459	857	327	201	345	19	0	0	0	0	0							
927.0	Highland	Wake	1843	37	31	18	0	58	18	8145	425	27	250	10	28	269	351	155	426	1201	300	390	212	31	0	0	0	0	0	0							
928.0	Jenkins Memori	Wake	145	3	1	2	0	0	0	5	146	56	1	24	21	0	15	0	0	4	2	13	33	52	22	0	0	0	0	0							
929.0	Layden Memoria	Wake	282	4	2	0	1	3	4	2	278	46	1	24	21	0	5	0	0	4	26	35	30	0	13	1	0	0	0	0							
930.0	Longview	Wake	513	10	3	1	1	5	7	0	514	120	4	9	0	6	14	50	26	90	180	75	25	35	6	0	0	0	0	0							
931.0	Macedonia	Wake	464	8	6	11	0	6	0	2	481	160	12	42	0	6	15	75	26	156	272	127	14	75	6	0	0	0	0	0	0						
932.0	Millbrook	Wake	921	20	28	11	0	7	4	1	968	280	35	159	23	14	60	125	51	220	456	245	95	221	12	0	0	0	0	0	0						
933.0	North Raleigh	Wake	557	25	50	9	0	19	1	2	619	266	16	116	196	18	33	79	79	168	359	149	51	184	14	0	0	0	0	0	0						
934.0	Pleasant Grove	Wake	369	4	15	7	0	7	0	3	385	171	8	46	0	4	14	72	26	90	202	100	49	127	3	0	0	0	0	0	0						
935.0	St. James	Wake	921	19	20	16	26	16	26	11	0	323	301	21	124	0	21	26	137	58	190	411	161	40	35	24	0	0	0	0	0						
936.0	St. Marks	Wake	1786	37	69	37	0	38	17	7	1867	590	28	257	0	22	90	244	170	385	889	635	329	628	32	0	0	0	0	0	0	0					
937.0	Trinity	Wake	657	18	0	0	0	3	1	1	10	660	205	8	40	50	0	32	36	38	192	298	184	76	24	3	0	0	0	0	0	0					
938.0	Wesley Memoria	Wake	354	3	7	1	0	11	7	4	343	120	5	39	0	0	16	45	23	75	159	90	35	20	6	0	0	0	0	0	0	0					
939.0	Westover	Wake	773	15	23	0	13	8	6	795	223	22	73	96	8	43	87	55	228	413	167	223	141	7	0	0	0	0	0	0	0	0					
940.0	Wilson Temple	Wake	289	15	0	0	0	0	0	0	6	298	180	10	25	11	10	14	23	8	27	72	39	15	12	8	0	0	0	0	0	0					
941.0	Wynwood Park	Wake	104	2	6	3	0	1	3	0	111	50	1	3	0	0	6	26	4	12	11	6	20	49	22	14	12	0	0	0	0	0					
941.5	Trinity-Piney Grove	Franklin	91	0	0	0	0	0	0	0	2	88	24	0	2	5	11	5	25	46	17	0	0	0	0	0	0	0	0	0	0	0	0				
906.3	Piney Grove	Franklin	234	0	0	0	0	0	0	0	2	230	0	7	26	0	7	26	0	5	14	16	25	61	116	58	0	0	0	0	0	0	0				
942.0	Trinity	Franklin	325	0	0	0	0	0	0	0	4	318	24	7	28	0	7	19	27	30	86	162	75	0	0	0	0	0	0	0	0	0	0	0			
943.0	Union Chapel	Vance	320	0	0	1	0	1	0	1	7	312	95	1	11	0	0	0	0	17	33	28	98	176	95	21	35	0	0	0	0	0	0				
944.0	Vance	Vance	200	4	6	2	0	0	0	1	0	211	77	4	4	38	2	19	12	15	50	96	53	0	25	2	0	0	0	0	0	0	0	0			
944.2	Flat Rock	Vance	101	0	0	0	0	0	0	0	101	32	0	3	13	0	8	5	7	29	49	24	0	8	0	28	0	0	0	0	0	0	0	0			
944.3	Spring Valley	Vance	301	4	6	2	0	0	0	1	0	312	109	4	7	51	2	27	17	22	79	145	77	0	33	2	0	0	0	0	0	0	0	0			
945.2	Wake Forest	Wake	248	2	4	2	0	2	0	2	2	250	178	1	31	37	4	11	29	0	4	21	61	39	9	82	0	0	0	0	0	0	0	0			
946.0	Warren	Warren	87	3	0	0	0	0	0	0	4	86	34	4	12	14	3	14	16	7	41	78	23	7	12	1	0	0	0	0	0	0	0	0	0		
946.2	Providence	Warren	124	1	0	0	0	0	0	0	2	121	57	0	7	25	1	6	9	2	29	46	37	1	16	1	0	0	0	0	0	0	0	0	0		
946.3	Shocco	Warren	211	4	0	0	0	0	0	0	6	207	91	4	19	39	4	20	25	9	70	124	60	8	28	2	0	0	0	0	0	0	0	0	0	0	
947.0	Warrenton Wesley M	Warren	253	5	4	1	1	1	5	7	2	248	175	2	14	11	5	9	14	16	45	84	37	12	40	5	0	0	0	0	0	0	0	0	0	0	
948.0	Wendell	Wake	321	7	11	2	0	3	4	3	331	126	5	41	0	8	32	54	25	65	60	171	85	38	11	7	0	0	0	0	0	0	0	0	0	0	
949.0	Zebulon	Wake	567	19	5	7	0	0	1	5	592	174	20	169	0	21	25	46	24	49	144	92	182	216	16	0	0	0	0	0	0	0	0	0	0	0	0

RALEIGH - Membership

Financial

List No.	CHURCH	County	U M M			U M W			PROPERTY and OTHER ASSETS						LOCAL CHURCH EXPENDITURES						PASTORAL SUPPORT			
			24	25	26	27	28	29	30	31	32	33	34	35	36	37	38	39	40	41				
901.0	Apex	Wake	0	0	65	0	260000	55000	2214	0	1500	2054	49864	7882	6397	0	17298	0	4215	3000				
902.0	Bethlehem Shady Gr	Warten	0	0	17	125	61500	0	5673	0	0	0	5064	403	1776	174	3960	0	1158	828				
902.2	Bethlehem	Warten	0	0	22	262	60000	40000	5132	0	0	0	482	1516	342	3240	0	940	672					
902.3	Shady Grove	Warten	0	0	39	387	121500	40000	10805	0	0	0	5064	885	3292	208	7200	0	2100	1500				
903.0	Cary First	Wake	40	150	199	4242	1545000	1215500	1500000	1718006	0	10800	73565	32513	100245	2668	32525	14740	4400	5420				
903.5	Saint Francis	Wake	0	0	0	0	3000	70000	3853	53356	0	16709	5874	4823	425	1000	0	300	1500					
904.0	White Plains	Wake	50	4800	138	3509	1066281	1164000	58281	398383	0	803703	175236	82189	26032	594	24200	11844	3475	4675				
904.1	Clayton	Wake	0	0	0	0	0	7000	0	0	0	79	560	0	0	0	0	0	0	0				
904.2	Calvary	Johnston	30	950	64	1079	575000	75000	0	0	0	0	10772	9196	11631	1681	13800	0	3608	3940				
904.3	Horne Memorial	Johnston	30	950	64	1079	575000	82000	0	0	0	0	10851	9756	11631	1681	13800	0	3608	3940				
905.0	Ebenezer	Wake	32	150	26	260	385000	150000	49000	0	0	0	14800	1960	11220	606	16080	0	2400	2400				
907.0	Franklinton	Franklin	0	0	0	0	15000	75500	15000	0	0	0	2184	955	5791	126	7800	0	1723	2690				
907.2	Ebenezer	Franklin	0	0	9	0	66370	0	0	0	0	0	54	231	1837	0	1800	0	360	630				
907.3	Wesley Chapel	Franklin	0	0	34	0	330370	75500	15000	0	0	3802	1781	8387	126	12000	0	2563	4140					
908.0	Fuquay Varina	Wake	30	540	67	1181	990000	65000	0	3872	0	1583	12006	10700	13652	720	13324	0	3900	3500				
909.0	Garner First	Wake	30	400	84	782	1039000	134000	35000	0	7500	5740	17845	38452	40155	268	26000	0	2500	2500				
910.0	St Andrews	Wake	15	0	52	1306	260000	50000	5090	0	0	2754	1000	1939	12795	1337	13500	0	3353	2000				
911.0	Gillburg	Vance	0	0	26	25	240000	68000	1000	0	0	131	0	7300	8382	0	7700	0	1000	1500				
912.0	Hollands	Wake	46	914	27	5562	587500	65000	10000	0	0	2159	2003	106669	286	11147	0	1800	2874					
912.5	Holly Springs	Wake	7	75	11	500	195000	65000	0	0	0	1104	554	4266	240	2953	0	1500	1850					
913.0	Jerusalem Zion	Wake	0	0	20	50	113000	61000	0	0	0	1615	3786	0	4140	0	917	1216						
913.2	Jerusalem	Warren	0	0	25	50	100000	0	0	0	0	2600	1970	5360	0	4140	0	917	1216					
913.3	Zion	Warren	0	0	45	100	213000	61000	0	0	0	3600	3585	9146	0	8280	0	1834	2432					
915.0	Knightdale	Wake	0	0	30	0	285000	111000	25000	0	0	3000	2500	7500	0	13237	0	1600	2400					
915.5	Leah's Cbp-Shiloh	Franklin	0	0	8	20	39000	0	0	0	0	1035	90	417	0	1005	0	0	350					
917.4	Leah's	Franklin	0	0	8	0	20000	0	0	0	0	283	80	417	0	1230	0	0	350					
917.5	Shiloh	Franklin	0	0	8	20	59000	1100	0	0	0	1318	170	834	0	2235	0	0	700					
916.0	Louisburg	Franklin	30	0	63	518	438500	103500	25000	22844	0	3887	2900	11758	20346	200	14300	0	2500	3000				
917.0	Louisburg Circuit	Franklin	0	0	9	0	97000	39000	0	0	0	1175	950	2391	0	4048	0	400	650					
917.2	Bunn	Franklin	0	0	12	0	132000	0	0	0	0	985	954	3306	0	8102	0	600	1000					
917.3	Hill King	Franklin	0	0	21	0	229000	39000	0	0	0	2160	1904	5697	0	12150	0	1000	1650					
918.0	Macon	Warren	0	0	18	59	26000	0	0	0	0	0	0	0	1119	0	448	0	345					
918.2	Hebron	Warren	0	0	18	59	26000	0	0	0	0	0	0	0	1119	0	448	0	345					

RALEIGH - Financial

List No.	CHURCH	County	MINISTERIAL SUPPORT Other Than Local Church										CONNECTONAL ADMINISTRATION FUNDS										BENEVOLENCES									
			43	44	45	46	47	48	49	50	51	52	53	54	55	56	57	58	59	60	61	62	63	64	65							
901.0	Apex	Wake	4954	939	248	505	45	69	0	124	87	665	430	182	3052	615	0	222	0	619	0	70	0	0								
902.0	Bethlehem Shady Gr	Warren	1301	234	62	126	11	1273	23	31	22	166	135	53	758	185	97	55	0	377	35	353	0	0								
902.2	Bethlehem	Warren	1052	187	49	100	9	140	0	25	17	132	109	42	608	90	37	44	0	145	20	70	0	0								
902.3	Shady Grove	Warren	2353	421	111	226	20	1413	23	56	39	298	244	95	1366	275	134	99	0	522	55	423	0	0								
903.0	Cary First	Wake	13712	2996	792	1610	144	6641	163	396	277	2123	955	821	9735	1962	954	708	0	1637	15	2270	0	2000								
903.5	Saint Francis	Wake	2163	41	11	22	2	0	0	5	4	29	225	0	134	0	0	0	0	0	0	99	50	200								
904.0	White Plains	Wake	11754	2441	645	1312	118	1917	72	323	225	1730	0	694	7931	807	418	301	0	1042	0	267	0	175								
904.1	Clayton	Johnston	0	0	0	0	0	0	0	0	0	0	0	0	0	0	0	0	0	0	0	0	0	0								
904.2	Calvary	Johnston	4617	934	247	502	45	0	0	123	86	662	400	98	3033	305	0	110	0	668	0	272	50	0								
904.3	Horne Memorial	Johnston	4617	934	247	502	45	0	0	123	86	662	400	98	3033	305	0	110	0	668	0	272	50	0								
905.0	Ebenezer	Wake	4591	807	213	434	39	0	0	107	75	572	410	0	2621	350	0	0	506	0	88	0	0									
907.0	Franklinton	Franklin	501	58	15	31	3	0	0	8	5	41	67	0	186	0	0	0	0	0	0	0	0	0								
906.2	Ebenezer	Franklin	2394	472	125	254	23	0	26	62	44	334	218	148	1531	309	150	111	0	108	0	47	0	0								
907.2	Franklinton	Franklin	528	100	26	54	5	0	5	13	9	71	50	28	323	65	32	24	0	32	0	0	0	0								
907.3	Wesley Chapel	Franklin	3423	630	166	339	31	823	31	83	58	446	335	176	2040	374	182	135	0	140	0	47	0	0								
908.0	Fuquay Varina	Wake	5238	1079	285	580	52	2391	0	143	100	764	426	249	3505	706	344	255	120	1470	0	4	0	0								
909.0	Garner First	Wake	7910	1671	442	898	81	633	0	221	154	1184	510	0	5433	0	0	0	0	2225	0	180	0	0								
910.0	St Andrews	Wake	4249	848	224	456	41	0	46	112	78	601	340	0	2754	555	160	200	0	300	50	0	0	300								
911.0	Gillburg	Vance	2346	534	141	287	26	1222	29	71	49	378	216	103	1734	349	170	126	0	122	0	0	0	0								
912.0	Hollands	Wake	3160	544	144	292	26	1245	0	72	50	385	307	0	1768	300	0	0	657	50	66	0	600									
912.5	Holly Springs	Wake	1414	245	65	132	12	464	14	32	23	173	126	66	795	160	78	61	0	30	0	20	0	203								
913.0	Jerusalem Zion	Warren	1422	214	57	115	10	90	0	28	20	152	122	0	697	0	0	0	90	0	112	0	0									
913.2	Jerusalem	Warren	1578	272	72	146	13	90	0	36	25	193	122	0	883	128	0	46	0	600	0	117	0	0								
913.3	Zion	Warren	3000	486	129	261	23	180	0	64	45	345	244	0	1580	128	0	46	0	690	0	229	0	0								
915.0	Knightdale	Wake	3917	732	194	394	35	0	40	97	68	519	0	191	2379	480	233	173	0	0	0	0	0	0								
915.5	Leah's Chp-Shiloh	Franklin	214	52	14	28	3	100	0	7	5	37	45	0	169	45	0	17	0	0	0	0	0	0								
917.4	Leah's	Franklin	291	75	20	40	4	100	5	10	7	53	45	24	243	56	22	20	0	0	0	0	0	0								
917.5	Shiloh	Franklin	505	127	34	68	7	200	5	17	12	90	90	24	412	101	22	37	0	0	0	0	0	0								
916.0	Louisburg	Franklin	5238	1127	298	606	54	970	0	149	104	799	400	0	3661	0	0	0	0	0	266	0	0	0								
917.0	Louisburg Circuit	Franklin	1041	177	47	95	9	178	8	23	16	125	118	45	574	95	25	35	0	0	0	0	0	0								
917.2	Bunn	Franklin	1726	221	58	119	11	200	12	29	20	157	175	65	719	145	0	54	0	0	0	0	0	0								
917.3	Hill King	Franklin	2767	398	105	214	20	378	20	52	36	282	293	110	1293	240	25	89	0	0	0	0	0	0								
918.0	Macon	Warren	372	59	16	32	3	0	4	8	5	42	0	0	190	43	0	16	0	0	0	0	0	47								
918.2	Hebron	Warren	372	59	16	32	3	0	4	8	5	42	0	0	190	43	0	16	0	0	0	0	0	47								

RALEIGH - Financial

List No.	CHURCH	County	BENEVOLENCES					U M W		OUTREACH MINISTRIES INFORMATION		
			66	67	68	69	70	71	72	Amount Apportioned	Amount Accepted	Amount Paid
901.0	Apex	Wake	2001	240	1197	0	0	0	106974	11399	11399	11399
902.0	Bethlehem Shady Gr	Warren	498	90	298	0	11	240	19797	5104	0	2837
902.2	Bethlehem	Warren	398	0	238	0	0	366	10773	0	0	2267
902.3	Shady Grove	Warren	896	90	536	0	20	606	30570	5104	5104	5104
903.0	Cary First	Wake	6383	600	3819	0	0	3270	340868	36363	36363	36363
903.5	Saint Francis	Wake	88	560	53	0	0	0	34317	0	500	500
904.0	White Plains	Wake	5200	560	3111	0	0	2023	451681	29626	29626	29626
904.1	Clayton	Wake								11332	0	0
904.2	Calvary	Johnston	0	0	0	0	0	0	639	0	0	0
904.3	Horne Memorial	Johnston	1989	110	1190	0	0	543	70612	0	11332	11332
905.0	Ebenezer	Wake	1989	110	1190	0	0	543	71251	11332	11332	11332
906.2	Franklinton	Franklin	1719	20	1029	0	0	240	63267	9795	9795	9795
907.2	Franklinton	Franklin	123	0	74	0	0	0	7730	8062	0	1129
907.3	Wesley Chapel	Franklin	205	0	127	0	0	100	29331	0	5724	5724
908.0	Equay Varina	Wake	1340	0	802	0	0	50	6666	0	1209	1209
909.0	Gartner First	Wake	2298	430	1375	0	0	150	43727	8062	8062	8062
910.0	St Andrews	Wake	3561	580	2130	0	50	855	82048	13093	13093	13093
911.0	Gillblands	Vance	1806	415	1081	0	0	1566	160389	27045	27045	20287
912.0	Holly Springs	Wake	1138	50	681	0	0	45	51839	10290	10290	10290
913.0	Jerusalem Zion	Wake	1158	280	693	0	0	25	35810	6477	6477	6481
913.2	Jerusalem	Warren	521	40	312	0	0	0	42735	7898	6600	6600
913.3	Zion	Warren	456	0	273	0	0	0	16532	8151	0	2971
915.0	Knightdale	Wake	579	0	347	0	0	0	21450	0	3000	2600
915.5	Leah's Chp-Shiloh	Franklin	1035	0	620	0	0	0	37982	8151	6000	3300
917.4	Leah's	Franklin	1561	0	934	0	0	0	42184	8891	8891	8891
917.5	Shiloh	Franklin	111	0	67	0	0	20	3831	1037	0	634
916.0	Louisburg	Franklin	160	0	96	0	0	0	3631	0	0	910
917.2	Bunn	Franklin	271	0	163	0	0	20	7462	1037	1544	1544
917.3	Hill King	Franklin	2401	290	1437	0	0	518	77179	13679	13679	13679
918.0	Macon	Warren	376	0	225	0	0	0	12826	5280	0	2144
918.2	Hebron	Warren	471	0	282	0	0	0	19411	0	2684	2684
918.3	Wesley	Warren	847	0	507	0	0	0	32237	3477	4828	4828
918.4	Wesley	Warren	126	0	75	0	0	60	3003	0	786	715
918.5	Wesley	Warren	227	0	145	0	0	476	5746	0	1376	1376

Grand Total Paid (add lines 33-71 in paid column) 72

918.4	Warren Plains	Warren	233	0	140	0	0	173	4851	0	1321	1330
			596	0	357	0	0	703	13593	3477	3477	3397
919.0	Middleburg	Vance	765	40	458	0	0	345	22236	6407	0	4357
919.2	Cokesbury	Vance	113	0	67	0	0	125	3390	0	640	641
919.3	Drewry	Vance	247	0	148	0	0	269	8077	6407	1410	1410
919.4	Middleburg	Vance	1125	40	673	0	0	739	33703	3592	6407	6408
919.1	Mt. Carmel-Hermon	Vance	211	0	126	0	0	0	9878	0	1200	1200
919.5	Mt. Carmel	Vance	257	0	154	0	0	0	6307	0	1464	1464
919.6	Hermon	Vance	468	0	280	0	0	0	16185	3592	2664	2664
920.0	Mt Zion	Johnston	1229	130	735	0	0	199	43622	7768	7000	7000
921.0	Norlina	Warren	1378	20	824	80	0	584	39348	7851	7851	7851
921.5	Plank Chapel	Vance	1123	160	672	0	0	367	37128	6400	6400	6400
922.5	Raleigh Asbury	Wake	547	430	327	0	0	120	78217	3118	3118	3118
922.0	Benson Memorial	Wake	4527	785	2709	0	0	773	195223	25793	25793	25793
923.0	Cokesbury	Wake	274	0	164	0	0	150	11052	1560	1560	1560
924.0	Edenton Street	Wake	17744	2764	10616	0	0	12362	598801	101089	101089	101089
925.0	Fairmont	Wake	5739	490	3434	0	0	3353	164953	32698	32698	32698
926.0	Hays Barton	Wake	9904	2770	5926	0	0	4368	371236	56424	56424	56424
927.0	Highland	Wake	8178	1340	4893	0	0	2320	257319	46592	46592	46592
928.0	Jenkins Memor	Wake	53	280	32	0	0	0	31367	6970	6970	300
929.0	Layden Memoria	Wake	690	90	413	5	0	120	26074	3931	3931	3931
930.0	Longview	Wake	2106	360	1260	0	0	875	67081	12000	12000	12000
931.0	Norlina	Wake	2047	165	1225	0	0	875	69366	11664	11664	11664
932.0	Macdonia	Wake	2881	170	1724	0	0	976	132169	16416	16416	16416
933.0	Millbrook	Wake	2738	1565	1638	0	0	1303	237674	15589	15589	15600
934.0	North Raleigh	Wake	2393	90	1432	0	0	510	71123	13635	13635	13635
935.0	Pleasant Grove	Wake	2356	530	1410	0	0	651	117089	13425	13425	13425
936.0	St James	Wake	8724	910	5219	0	0	1790	368148	49699	49699	49699
937.0	St Marks	Wake	3078	345	1841	0	0	0	92335	17235	17235	17235
938.0	Trinity	Wake	1549	200	927	0	0	737	56984	8827	8827	8827
939.0	Wesley Memoria	Wake	3480	350	2082	0	0	1068	124371	19828	19828	19828
940.0	Westover	Wake	1026	150	614	0	0	500	48616	5843	5843	5844
941.0	Willson Temple	Wake	674	70	403	0	0	189	23544	3837	3837	3837
941.5	Wynwood Park	Wake	272	0	163	0	0	0	9660	0	1550	1550
906.3	Trinity-Piney Grove	Franklin	816	0	488	0	0	375	21474	0	4648	4648
942.0	Trinity	Franklin	1088	0	651	0	0	375	31134	6198	6198	6198
943.0	Union Chapel	Vance	1242	120	743	0	0	0	32121	7074	7074	7074
944.0	Vance	Vance	673	32	403	0	0	123	26601	3833	3833	3833
944.2	Flat Rock	Vance	383	0	229	0	0	156	11157	0	2180	2180
944.3	Spring Valley	Vance	1056	32	632	0	0	279	37758	6743	6013	6013
945.2	Wake Forest	Wake	1348	440	807	0	0	738	43986	7676	7676	7680
946.0	Warren	Warren	367	40	220	0	0	167	13196	5229	0	2092
946.2	Providence	Warren	551	0	329	0	0	638	15253	0	3137	3137
946.3	Shocco	Warren	918	40	549	0	0	805	28449	5229	5229	5229
947.0	Warrenton Wesley M	Warren	1422	340	851	0	0	919	45031	8799	8100	8100
948.0	Wendell	Wake	1407	230	842	0	0	903	46159	8014	8014	8014
949.0	Zebulon	Wake	1841	290	1102	0	0	593	129608	10491	10491	10491

ROCKINGHAM - Membership

List No.	CHURCH	County	CHURCH MEMBERSHIP										CHURCH SCHOOL															
			1	2	3	4	5	6	7	8	9	10	11	12	13	14	15	16	17	18	19	20	21	22				
			Received in this year on confession	Received from other United Methodist churches	Received from other denominations	Total removed by charge conference	Action of withdrawal	Removed by transfer to other United Methodist churches	Removed by transfer to other denominations	Removed by death	Total full members at close of 1981	Weekly attendance at the principal place of worship (services)	Number of persons baptized this year (all ages)	Preparatory members now on roll (all baptized children under 19)	Number of persons on constituency roll (Par. 232.4)	Total enrolled in confirmation classes in 1981	Number of leaders, teachers, administrators, etc. for all educational work	Children (birth through sixth grade) in all classes and groups (include nursery home members)	Fourth (seventh) grade through high school (include in all classes and groups (include home members)	Adults (post high school) in all classes and groups (include home members)	Total church school membership (add times 15 to inclusive)	Average attendance in the Sunday Church School (all ages)	Classes/attendance for learning in other ongoing	Classes/attendance in short term	Classes/groups for learning	Number of church school members joining the church on confession of faith 23		
1001.7	Bethesda	Robeson	502	0	1	7	0	0	0	1	5	504	155	4	37	0	1	24	55	65	188	332	135	50	65	0	0	
1002.0	Caledonia	Scotland	139	2	2	3	0	0	1	0	3	142	70	5	23	22	2	11	22	7	25	65	45	12	0	2	0	
1002.2	Caledonia	Scotland	199	0	0	0	0	0	1	0	1	59	21	2	16	11	0	1	26	8	10	29	12	7	0	0	0	
1002.3	Johns	Scotland	160	7	2	0	0	1	0	0	4	201	91	7	39	33	2	14	38	15	35	94	57	19	0	2	0	
1005.0	Cordova	Richmond	210	17	12	5	0	3	0	2	239	125	9	33	7	9	20	40	40	11	90	161	110	60	75	11	0	
1006.0	Elberde	Richmond	126	1	3	0	0	3	0	5	125	37	3	8	2	0	5	8	6	15	34	18	7	0	1	0	0	
1006.2	Elberde	Richmond	84	0	0	1	0	0	0	0	8	55	37	1	8	2	0	5	6	3	45	30	8	0	1	0	0	
1006.3	Mount Pleasant	Richmond	210	1	3	1	0	3	0	5	207	90	3	16	9	0	9	13	12	45	75	48	15	0	1	0	0	
1007.0	Fairmont Trinity	Robeson	74	0	0	0	0	0	0	1	73	37	1	4	0	5	5	5	3	35	25	47	31	0	19	0	0	
1007.2	Falivet	Robeson	343	6	3	0	5	2	6	1	339	120	3	27	7	6	19	35	33	125	212	83	18	48	6	6	6	
1007.3	Trinity	Robeson	417	6	3	0	5	2	6	1	412	157	3	27	7	6	24	40	35	160	259	114	18	67	6	6	6	
1010.0	Flet.Chap.-St. Peter	Richmond	85	5	0	2	0	0	0	5	87	75	6	12	0	0	0	25	12	35	77	30	15	5	10	0	0	
1010.2	Fletcher's Chapel	Scotland	122	0	0	2	0	0	0	12	117	93	6	12	0	0	8	17	4	49	44	20	13	1	1	0	0	
1014.4	Saint Peter	Scotland	296	3	5	4	0	5	3	12	268	73	2	52	5	0	21	28	20	85	150	52	20	10	0	0	0	
1008.2	Hamlet Fellowship	Richmond	171	9	2	9	0	14	1	12	625	275	3	77	0	9	48	30	247	391	200	40	66	0	0	0	0	
1009.0	First	Richmond	274	4	0	3	0	0	0	5	92	115	3	11	11	18	14	21	8	44	99	49	48	60	0	0	0	
1010.3	St Peter	Richmond	274	1	3	2	0	0	0	5	279	84	2	23	7	0	15	44	17	87	163	77	41	57	0	2	0	
1012.0	Laurel Hill	Scotland	231	2	0	0	0	0	2	1	233	93	4	32	0	28	40	17	85	170	96	40	70	8	0	0	0	
1013.0	Laurelburg Central	Scotland	1058	8	18	9	0	16	6	10	1061	253	10	124	0	11	82	100	45	188	415	176	40	70	8	0	0	
1014.0	First	Scotland	74	2	0	0	1	0	0	3	72	50	2	10	12	2	8	11	3	27	49	37	15	8	2	0	0	
1014.2	Galilee	Scotland	431	11	0	0	2	1	0	5	434	250	9	26	36	12	32	44	40	164	150	80	34	11	1	1	1	
1014.3	Galilee	Scotland	505	13	0	0	3	1	0	8	506	300	11	36	48	14	40	55	51	67	213	187	95	42	13	0	0	
1015.0	St Luke	Scotland	248	11	20	32	0	8	3	1	299	165	9	42	0	9	20	38	28	56	142	76	33	60	9	0	0	
1016.0	Lumb Asbury Pinw	Scotland	305	0	0	0	0	1	0	2	302	75	0	20	10	6	14	45	24	42	125	68	35	15	25	0	0	
1016.2	Asbury	Robeson	66	0	4	1	0	1	0	1	371	30	0	2	6	0	4	9	0	16	129	14	0	10	0	0	0	
1016.3	Pine View	Robeson	373	5	4	1	0	2	0	3	373	105	0	22	16	6	18	54	24	58	154	92	35	23	0	0	0	
1017.3	Branch Street	Robeson	140	5	1	0	0	0	0	1	145	89	3	20	14	21	12	25	20	52	109	18	56	24	6	0	0	
1018.0	Chestnut Street	Robeson	1219	14	13	9	0	15	10	16	1214	266	14	60	22	11	36	87	34	116	273	138	0	0	14	0	0	
1018.5	Mt Olive Parish	Robeson	176	0	0	0	0	0	0	1	175	100	5	8	2	0	5	10	30	10	20	70	50	15	15	5	0	
1019.0	Mount Olive	Bladen	44	0	0	1	0	0	0	0	45	32	0	0	2	0	5	8	4	20	37	21	11	11	0	0	0	
1019.3	Millers Chapel	Bladen	233	0	0	0	0	0	0	1	22	10	0	0	0	2	7	2	7	20	121	81	26	26	5	0	0	
1043.3	Pleasant Grove	Bladen	243	0	0	1	0	0	0	2	242	142	5	8	2	5	17	45	16	50	128	81	26	26	5	0	0	
1020.0	Lumberton Circuit	Robeson	141	1	0	0	0	0	0	5	137	40	1	10	0	0	12	20	6	41	79	50	0	0	0	0	0	
1020.2	Barkers	Robeson	141	1	0	0	0	0	0	5	137	40	1	10	0	0	12	20	6	41	79	50	0	0	0	0	0	0

1020.4	Smith	298	3	0	1	0	0	0	8	294	100	1	14	0	2	33	39	15	126	213	111	15	0	4
1021.0	Maxton St George P	81	9	0	1	0	0	0	1	90	80	3	12	1	9	4	25	15	15	59	50	50	0	9
1021.2	Jerusalem	196	9	0	1	0	0	0	1	205	175	2	15	0	9	30	30	30	30	79	80	30	0	9
1021.3	Piney Grove	168	9	0	1	0	0	0	1	177	150	3	25	0	3	6	25	20	75	76	80	30	0	9
1021.4	Saint George	445	27	0	3	0	0	0	3	472	405	8	52	1	22	19	80	65	70	234	215	80	70	9
1022.0	St Paul's	217	5	2	0	0	1	0	0	3	222	95	2	22	0	20	20	16	30	86	55	15	15	0
1023.0	Mt Zion Walls Ch	141	4	0	0	0	0	1	2	142	86	1	32	8	0	5	11	15	20	51	30	7	0	0
1023.2	Mount Zion	43	2	0	0	0	0	1	4	44	30	1	24	5	0	4	5	7	21	10	7	0	0	0
1004.4	Walls Chapel	184	6	0	0	0	0	1	3	186	136	2	56	13	0	9	16	20	27	72	40	7	0	0
1024.0	Norman	118	2	0	0	0	0	0	3	117	40	1	7	0	0	8	5	5	27	45	22	4	0	0
1024.2	Concord	119	0	0	0	0	0	1	118	30	1	5	0	0	0	9	10	9	40	74	36	6	0	0
1024.3	Jones Springs	110	0	0	0	0	0	2	110	30	0	2	0	0	0	3	16	2	36	42	14	2	0	0
1024.4	Norman	347	2	0	0	0	0	2	5	342	120	2	14	0	0	20	22	16	103	161	74	12	0	0
1025.0	Parkton	32	0	0	0	0	0	0	1	31	20	0	5	0	0	2	5	4	15	26	14	0	0	0
1025.2	Buie	102	0	0	0	0	0	1	102	35	0	10	0	0	0	4	9	8	24	45	0	0	0	0
1025.3	Parkton	134	1	0	0	0	0	2	133	55	0	2	0	0	0	6	14	12	39	71	14	0	0	0
1027.0	Pembrok First-Calvary	92	0	0	0	0	0	0	1	91	17	2	2	0	0	3	0	0	17	20	14	0	0	0
1027.2	Calvary	176	4	1	0	2	0	0	4	175	0	7	8	0	1	8	17	10	43	78	60	0	3	0
1027.3	First	268	4	1	0	2	0	0	5	266	17	9	10	0	1	11	17	10	60	98	74	0	3	0
1028.0	Pembroke Circuit	131	1	0	5	0	0	0	2	135	112	2	19	7	10	6	43	27	23	99	79	16	12	5
1028.2	Beauty Spot	72	0	0	0	0	0	2	1	69	95	2	56	3	13	6	34	28	18	86	72	18	12	0
1028.3	New Zion	25	0	0	0	0	0	2	3	23	0	0	0	0	3	6	5	9	23	18	10	9	0	0
1028.4	Saint James	228	1	0	5	0	0	2	5	227	230	4	75	10	23	15	83	60	50	208	169	44	33	5
1029.0	Philadel Cool Sprg	133	1	0	1	0	0	2	133	125	0	15	46	0	5	29	20	42	96	25	0	75	0	0
1034.2	Cool Springs	153	1	0	1	0	0	1	152	120	0	70	144	0	10	62	40	42	154	65	0	90	0	0
1029.3	Philadelphia	352	1	0	1	0	0	3	285	250	0	80	194	0	15	91	60	84	250	90	0	165	0	0
1030.0	Prospect	756	30	3	0	0	1	2	5	795	245	34	113	350	22	42	171	108	279	600	381	220	190	26
1032.0	Red Sprg Rhyme Mem	159	7	0	5	0	0	0	5	166	125	3	4	0	12	15	40	10	15	80	40	25	40	7
1033.0	Trinity	385	1	7	7	0	0	5	3	1391	145	1	33	0	0	20	34	20	90	164	74	10	60	0
1034.0	Robeson Co-Coop.Min.	61	8	0	0	0	0	0	0	69	75	8	25	32	9	9	28	11	37	85	70	27	39	8
1034.2	Collins Chapel	112	2	0	0	0	0	0	1	114	65	4	18	38	16	8	42	30	34	114	75	15	46	2
1037.3	New Philadelphia	208	5	0	6	0	0	1	218	95	9	32	15	13	12	66	27	97	202	104	50	85	5	0
1017.2	Sandy Plains	381	15	0	6	0	0	0	1	401	235	21	75	85	38	29	136	68	168	401	249	92	170	15
1035.1	Rockingham East	355	1	4	4	25	5	26	13	295	100	4	25	5	0	17	20	12	67	116	89	12	36	0
1038.0	First	1088	12	11	10	2	16	3	12	1088	260	22	141	169	20	46	103	50	298	497	185	173	153	10
1038.0	Glenwood	296	0	4	2	0	2	1	3	296	81	4	24	49	1	20	37	13	64	134	65	18	85	0
1039.0	Pee Dee	328	4	0	0	0	0	3	0	324	88	6	42	12	4	12	21	11	110	154	76	14	12	4
1039.1	Reberdel	115	0	0	1	8	3	103	35	1	4	2	0	0	6	14	9	49	78	40	0	0	0	0
1035.2	Green Lake	109	3	1	1	0	6	7	1	100	26	1	2	0	0	6	7	5	44	62	31	6	0	3
1035.3	Ledbetter	206	0	3	0	6	1	2	200	52	0	15	2	0	0	29	22	27	65	123	80	14	0	0
1035.4	Roberdel	430	3	4	1	0	13	16	6	403	113	2	21	4	0	21	43	41	158	263	151	20	0	3
1039.5	St-Paul-Beav Dam	60	0	0	0	0	0	0	3	57	28	1	3	0	0	4	5	2	16	27	23	8	0	0
1001.2	Beaver Dam	164	6	0	0	5	0	5	0	160	49	4	3	6	6	8	25	10	29	72	42	20	25	0
1008.3	St-Paul	224	6	0	0	0	5	0	8	217	77	5	6	6	6	12	30	12	45	99	65	28	25	0

ROCKINGHAM - Membership

List No.	CHURCH	County	CHURCH MEMBERSHIP														CHURCH SCHOOL										
			1	2	3	4	5	6	7	8	9	10	11	12	13	14	15	16	17	18	19	20	21	22	23		
			Total full members reported at close of last year	Received this year on confession of faith or restored	United Methodist churches	Received from other denominations	Action or withdrawn	United Methodist churches	Removed by transfer to other denominations	Removed by transfer to other denominations	Removed by death	Total full members at close of 1981	Average attendance at the principal weekly worship services)	Number of persons baptized this year (all ages)	Preparatory members now on roll (all baptized children under 19)	Number of persons on constituency roll (Par 232 a)	Total enrolled in confirmation classes in 1981	Number of leaders (teachers, administrators, etc. for all educational work)	Children (birth through sixth grade) in all classes and groups (include nursery home members)	Youth (seventh grade through high school) in all classes and groups (include home members)	Adults (post high school) in all classes and groups (include home members)	Total church membership (add lines 15-18 inclusive)	Average attendance in the Sunday Church School (all ages)	Average attendance in other ongoing classes/groups for learning	Average attendance in short term classes/groups for learning	Number of Church School members joining the Church on confession of faith	
1040.0	Trinity Zion	Richmond	87	0	0	0	0	0	0	0	2	85	21	0	10	8	0	8	10	3	12	33	16	0	0	0	0
1040.2	Trinity	Richmond	171	1	1	1	0	3	0	0	2	169	63	4	20	10	0	14	15	8	55	92	58	0	0	0	0
1040.3	Zion	Richmond	258	1	1	1	0	3	0	4	254	104	4	30	18	0	0	22	25	11	67	125	74	0	0	0	0
1040.5	West	Robeson	361	2	0	0	0	3	3	5	360	98	2	15	0	5	17	49	40	92	198	100	35	26	0	0	0
1042.0	Rowland First	Robeson	256	0	1	2	0	0	0	11	247	110	2	12	0	0	0	17	14	9	48	88	53	11	6	0	0
1042.5	Ashpole-Hickory	Robeson	82	9	0	0	1	0	0	0	90	95	3	27	0	0	0	15	27	23	7	72	98	25	55	9	0
1026.2	Ashpole Center	S.C.	91	9	0	0	0	0	0	0	91	15	0	3	42	0	0	18	33	27	10	88	114	25	55	9	0
1031.3	Hickory Grove	S.C.	173	9	0	0	1	0	0	0	181	110	3	42	0	0	0	3	6	4	3	16	16	0	0	0	0
1043.0	Cedar Gr Salem	Robeson	100	13	0	0	0	0	0	1	112	146	4	18	9	13	13	42	54	90	199	98	30	28	13	0	0
1043.2	Cedar Grove	Robeson	120	15	0	0	0	0	0	3	133	152	5	33	15	14	12	50	65	45	172	141	0	0	0	0	0
1043.4	Salem	Robeson	220	28	0	1	0	0	0	4	245	296	5	51	24	25	25	9	119	135	371	239	30	28	28	0	0
1044.0	Pleas-Grove-Fairv	Robeson	130	0	0	0	0	0	0	1	129	65	0	35	2	0	7	25	18	40	90	68	50	20	0	0	0
1026.3	Pleasant Grove	S.C.	131	0	0	0	0	0	0	2	130	0	0	0	0	0	5	20	10	15	50	40	40	60	0	0	0
1031.2	Fairview	S.C.	261	0	0	0	0	0	0	2	259	65	0	45	2	0	12	45	28	55	140	108	90	60	0	0	0
1045.0	St John Gibson	Scotland	127	0	0	0	0	1	0	2	124	35	1	8	5	0	4	0	0	0	32	36	17	0	20	0	0
1045.2	Gibson	Scotland	185	6	3	1	0	1	0	7	189	70	8	16	17	5	12	27	5	61	105	52	6	20	6	0	0
1045.3	Saint John	Scotland	312	6	3	1	0	2	0	7	313	105	9	24	12	5	16	27	5	93	141	69	6	40	6	0	0
1045.0	St Pauls	Robeson	265	8	9	1	0	4	1	277	90	4	19	33	8	10	19	12	42	83	52	50	117	8	0	0	
1048.0	Sneads Grove	Scotland	149	4	1	0	0	4	2	148	65	4	22	33	0	9	6	10	64	89	53	10	29	4	0	0	
1001.3	Tabernacle	Scotland	121	1	0	0	0	0	1	0	121	65	2	6	0	0	12	47	10	29	98	60	25	54	1	0	0

List No.	CHURCH	County	U.M.M.				U.M.W.				PROPERTY AND OTHER ASSETS						LOCAL CHURCH EXPENDITURES						PASTORAL SUPPORT			
			24	25	26	27	28	29	30	31	32	33	34	35	36	37	38	39	40	41	Local Church					
1001.7	Bethesda	Robeson	30	5500	98	10192	831000	75000	8980	0	0	0	23063	4154	11903	200	14817	0	3817	2700						
1002.0	Caledonia	Scotland	0	0	23	168	205000	53000	217	0	0	1117	1477	3555	0	6050	0	1260	1050							
1002.2	Caledonia	Scotland	0	0	0	0	50000	0	1128	0	0	797	1274	4821	0	9450	0	450	540							
1002.3	Johns	Scotland	0	0	23	168	255000	53000	1345	0	0	1914	1661	4821	0	11500	0	1710	1590							
1005.0	Cordova	Richmond	20	0	50	475	307000	53000	0	0	0	3000	4024	2459	5221	100	12000	0	3003	2500						
1006.0	Ellerbe	Richmond	0	0	20	200	218000	73000	0	0	0	616	737	3462	80	5667	0	733	1000							
1006.2	Ellerbe	Richmond	0	0	12	300	87000	0	0	0	0	50	717	809	25	5833	0	50	667							
1006.3	Mount Pleasant	Richmond	0	0	32	500	305000	73000	0	0	0	666	1464	4271	105	8500	0	2000	1500							
1007.0	Fairmont Trinity	Robeson	0	0	21	410	750000	0	4500	0	0	2390	4030	328	2020	40	2500	0	1280							
1007.2	Olivet	Robeson	0	0	75	3000	782000	96000	24000	0	0	2390	4030	11953	2500	11363	0	1500	2000							
1007.3	Trinity	Robeson	0	0	96	3410	857000	96000	28500	0	0	2390	4030	13973	2540	13863	0	1500	3280							
1010.0	Flet.Chap.-St. Peter	Richmond	0	0	14	50	90000	0	0	330	0	2137	800	1300	0	100	3432	0	0							
1010.2	Fletcher's Chapel	Scotland	0	0	0	0	60000	0	0	0	0	400	600	30	0	840	0	0	0							
1014.4	Saint Peter	Scotland	0	0	14	50	150000	0	0	330	0	2137	1200	1900	30	100	4272	0	0							
1008.2	Hamlet Fellowship	Richmond	0	0	24	3273	240000	50000	0	0	1950	1878	2230	6490	6786	176	12200	0	1950							
1009.0	First	Richmond	42	600	151	1398	985000	58000	0	0	1200	10178	3009	12206	34013	881	18480	0	2464							
1010.3	St Peter	Richmond	12	500	25	3000	215000	95000	2550	0	0	2832	550	846	5687	9450	0	1050	1600							
1011.0	Laurel Hill	Scotland	0	0	24	2212	495000	83000	2000	0	0	4700	4391	10370	397	10275	0	3032	1500							
1012.0	Laurinburg Central	Scotland	22	875	50	900	243000	66600	0	0	0	2276	2122	8378	200	10300	0	2400	1820							
1013.0	First	Scotland	45	260	167	1593	1310000	160000	880000	0	5757	30	11280	41875	31505	3047	21510	0	2500							
1014.0	Galliee	Scotland	0	0	12	260	30000	0	0	0	0	1000	400	600	0	1800	0	96	300							
1015.0	Beaver Dam	Scotland	22	600	36	256	160000	30000	12000	0	0	14000	3800	2000	0	11000	0	800	1000							
1014.3	Galliee	Scotland	22	600	48	516	190000	30000	12000	0	0	15000	4200	2600	0	12800	0	896	1300							
1015.0	St Luke	Scotland	23	750	28	1250	420000	84000	16000	38000	0	7848	1375	6140	8685	764	16500	0	1700							
1016.0	Lumb Asbury Pinw	Scotland	15	200	23	809	100000	0	1000	0	0	1211	1100	1414	5952	0	9181	0	990							
1016.2	Asbury	Robeson	0	0	10	30	275000	32000	0	1100	0	816	1031	175	941	0	4165	0	495							
1016.3	Pine View	Robeson	15	200	33	839	375000	32000	1000	1100	0	2027	1031	1589	6893	0	13346	0	990							
1017.3	Branch Street	Robeson	15	600	12	450	175000	0	17000	2000	0	768	2715	665	7410	580	5500	0	1200							
1018.0	Chestnut Street	Robeson	119	900	119	759	1291000	76000	92800	0	0	0	10680	54269	13317	661	25200	0	1800							
1018.5	Mt Olive Parish	Robeson	12	100	18	400	150000	50000	10000	2741010000	5000	330	3178	5469	330	5430	0	0	0							
1019.0	Mount Olive	Bladen	0	0	0	0	70000	0	40000	500	0	1500	700	1175	25	1000	0	0								
1004.3	Millers Chapel	Bladen	0	0	0	0	32000	0	0	0	0	0	100	34	0	180	0	0								
1004.3	Pleasant Grove	Bladen	12	100	18	400	252000	50000	10000	6741010500	5000	4803	3978	6678	355	6610	0	0								
1020.0	Lumberton Circuit	Robeson	0	0	12	0	165275	0	0	5900	0	0	406	2400	60	4850	0	600								
1020.2	Barkers	Robeson	11	0	20	175	140000	37500	0	0	0	595	1734	2577	0	4131	0	700								
1020.3	Regan	Robeson	0	0	0	0	0	0	0	0	0	0	0	0	0	0	0	0								

ROCKINGHAM - Membership Financial

LIST NO.	CHURCH	County	U M M			U M W			PROPERTY and OTHER ASSETS								LOCAL CHURCH EXPENDITURES					PASTORAL SUPPORT Local Church			
			24	25	26	27	28	29	30	31	32	33	34	35	36	37	38	39	40	41					
1020.4	Smith	Robeson	0	0	13	0	50000	0	0	0	0	0	0	0	0	275	1060	0	2826	0	500	500	0	1800	1647
1021.0	Maxton St George P	Robeson	11	0	45	175	355275	37500	0	0	0	0	0	0	0	595	2415	60337	60	11807	0	1800	1647	0	500
1021.2	Jerusalem	Scotland	20	500	25	600	75000	0	0	0	0	0	0	0	1200	600	400	500	200	1583	0	1800	1647	0	500
1021.3	Piney Grove	Robeson	25	600	30	700	80000	0	0	0	0	0	0	0	1000	600	500	500	2306	300	753	600	150	0	150
1021.4	Saint George	Robeson	0	700	100	1000	80000	0	0	0	0	0	0	0	800	700	600	600	2306	300	753	600	150	0	150
1022.0	St Paul's	Robeson	45	1800	155	2300	235000	0	0	0	0	0	0	0	3000	1900	1000	1100	6195	800	1506	1800	1500	0	1800
1022.0	Mt Zion Walls Ch	Robeson	12	1000	32	1000	340000	50000	0	67067	0	10044	14400	6982	16592	1000	14080	0	14080	0	1800	1500	0	1800	1500
1023.0	Mount Zion	Robeson	27	1000	0	0	47850	0	20000	0	0	0	0	0	250	2750	50	50	3490	0	150	150	0	150	150
1023.0	Walls Chapel	Hoke	14	200	25	600	42000	0	10000	0	0	0	0	0	250	2750	1768	0	2394	0	258	258	0	258	408
1024.0	Norman	Robeson	41	1200	25	600	89850	0	30000	0	0	0	0	0	250	2750	1768	0	5884	0	408	408	0	408	408
1024.2	Concord	Richmond	0	0	0	0	65000	0	0	0	0	0	0	0	866	813	803	66	3850	0	600	800	0	600	800
1024.3	Jones Springs	Richmond	0	0	18	350	65000	0	0	0	0	0	0	0	1860	1958	852	870	3850	0	600	800	0	600	800
1024.4	Norman	Richmond	14	500	10	0	80000	60000	0	0	0	0	0	0	1367	535	1001	0	3850	0	600	800	0	600	800
1025.0	Parkton	Robeson	14	500	28	350	210000	60000	0	0	0	0	0	0	4093	3306	2656	936	11550	0	1800	2400	0	1800	2400
1025.2	Butte	Robeson	0	0	0	0	29000	0	0	0	0	0	0	0	6500	50	438	0	900	0	900	150	0	900	150
1025.3	Parkton	Robeson	0	0	8	0	38500	22000	0	0	0	0	0	0	1150	176	2721	0	1800	0	1500	300	0	1500	300
1027.0	Pembrok First-Calvary	Robeson	0	0	8	0	67500	22000	0	0	0	0	0	0	7650	226	3159	0	2700	0	2400	450	0	2400	450
1027.2	Calvary	Robeson	0	0	15	0	55000	0	8000	0	0	0	0	0	100	112	457	0	4120	0	300	600	0	300	600
1027.3	First	Robeson	0	0	27	0	125000	35000	11000	7000	0	6500	1000	638	1456	750	1913	0	9480	0	1500	1800	0	1500	1800
1028.0	Pembroke Circuit	Robeson	0	0	27	0	180000	35000	19000	7000	0	6500	1100	638	1456	750	1913	0	9480	0	1800	2400	0	1800	2400
1028.2	Beauty Spot	Robeson	27	250	37	385	140000	0	16200	800	3103	170	204	52	180	3290	170	0	3290	0	1000	1000	0	1000	1000
1028.3	New Zion	Robeson	21	175	24	225	130000	0	17500	420	2976	0	176	85	118	2059	0	0	607	0	607	249	0	607	249
1028.4	Saint James	Robeson	0	0	10	0	35000	0	0	275	0	150	110	25	0	933	0	0	933	0	156	249	0	156	249
1029.0	Philadel Cool Sprg	Robeson	52	425	71	610	305000	0	0	33700	1495	6079	320	490	162	298	6282	0	6282	0	156	1856	0	156	1856
1029.2	Cool Springs	Scotland	15	2000	38	2000	100000	0	5500	15575	0	4449	0	1621	1859	0	4170	0	4170	0	450	450	0	450	450
1029.3	Philadelphia	Richmond	25	0	40	0	160000	0	40000	0	0	0	0	0	2354	300	0	5218	0	450	450	0	450	450	
1030.0	Prospect	Robeson	40	2000	78	2000	260000	0	45500	15575	0	4449	0	3975	2159	0	9388	0	9388	0	7095	2400	0	7095	2400
1033.0	Red Sprg Rhyme Mem	Robeson	20	6850	26	200	630000	0	24000	0	0	5255	27310	24766	1540	12880	0	0	12880	0	3400	3500	0	3400	3500
1034.0	Robeson Co. Coop. Min.	Robeson	22	200	30	650	200000	30000	1000	2500	0	720	1000	750	2500	0	6600	0	6600	0	3400	3500	0	3400	3500
1034.0	Robeson Co. Coop. Min.	Robeson	22	600	94	248	582000	95000	25000	0	0	8318	12561	4898	1875	15900	0	0	15900	0	3400	3500	0	3400	3500

ROCKINGHAM - Financial

List No	CHURCH	County	MINISTERIAL SUPPORT Other Than Local Church										CONNECTIONAL ADMINISTRATION FUNDS										BENEVOLENCES									
			43	44	45	46	47	48	49	50	51	52	53	54	55	56	57	58	59	60	61	62	64	65								
1040.0	Trinity Zion	Richmond	783	133	35	71	6	0	0	18	12	94	102	0	431	0	40	0	10	0	10	0	0									
1040.2	Trinity Zion	Richmond	2309	398	105	214	19	200	0	53	37	282	320	89	1291	236	85	0	81	0	31	0	0									
1040.3	Zion	Richmond	3092	531	140	285	25	200	0	71	49	376	422	89	1722	236	125	0	91	0	41	0	0									
1040.5	West	Richmond	2923	468	124	251	23	155	0	62	43	331	420	100	1519	323	0	0	134	0	46	0	8									
1042.0	Rowland First	Robeson	3647	593	157	319	29	75	0	78	55	420	530	152	1927	388	189	140	0	0	0	0	125									
1025.2	Ashpole-Hickory	Robeson	1132	265	70	142	13	0	14	35	24	187	157	33	860	173	84	62	0	0	80	0	0									
1026.2	Ashpole Center	Robeson	177	25	7	13	1	0	2	3	2	18	36	0	79	6	11	15	0	0	0	0	0									
1031.3	Hickory Grove	S.C.	1309	290	77	155	14	0	16	38	26	205	193	33	939	179	95	77	0	0	80	0	0									
1043.0	Cedar Gr Salem	Robeson	1331	186	49	100	9	0	10	25	17	132	161	54	602	122	59	44	10	115	25	160	10									
1043.2	Cedar Grove	Robeson	1330	185	49	100	9	656	10	24	17	131	161	54	601	122	59	44	10	115	0	10	0									
1043.4	Salem	Robeson	2661	371	98	200	18	656	20	49	34	263	322	108	1203	244	118	88	10	230	25	170	10									
1044.0	Pleas.Grov-PAIR	Robeson	1672	157	41	84	8	0	12	21	14	111	329	0	507	158	77	57	0	80	0	0	20									
1026.3	Pleasant Grove	Robeson	541	48	13	26	2	0	6	4	34	51	0	158	51	26	21	0	0	0	0	0	0									
1031.2	Fairview	S.C.	2213	205	54	110	10	0	12	27	18	145	380	0	665	209	103	78	0	80	0	0	20									
1045.0	St John Gibson	Scotland	1824	366	97	197	18	1070	0	48	34	259	0	0	1190	50	114	80	0	350	0	726	0									
1045.2	Gibson	Scotland	1672	210	82	167	15	0	0	41	29	270	0	0	1005	0	0	38	25	105	0	25	0									
1045.3	Saint John	Scotland	3476	676	179	363	33	1070	0	86	63	479	0	0	2195	50	114	80	0	388	25	831	0									
1046.0	St Pauls	Robeson	3736	535	168	311	31	1001	34	84	59	450	518	0	2061	416	202	150	0	800	0	83	0									
1048.0	Sneads Grove	Scotland	2439	286	76	145	14	337	14	98	27	204	213	37	937	180	85	66	0	545	0	68	0									
1001.3	Tabernacle	Scotland	1352	274	72	147	13	0	15	36	25	194	198	54	889	179	87	65	0	193	0	10	0									

List No.

List No.	CHURCH	County	BENEVOLENCES					U M W	OUTREACH MINISTRIES INFORMATION			
			66	67	68	69	70		71	72	Amount Apportioned	Amount Accepted
1001.7	Bethesda	Robeson	1572	40	941	0	0	0	72948	8956	8956	8956
1002.0	Caledonia	Scotland	725	250	434	0	14	90	23693	5903	0	4132
1002.2	Caledonia	Scotland	311	0	186	0	0	11	8974	0	1771	1771
1002.3	Johns	Scotland	1016	250	620	0	14	90	32667	5903	5903	5903
1005.0	Cordova	Richmond	1130	40	676	0	0	240	42541	6338	6338	6438
1006.0	Ellerbe	Richmond	351	0	210	0	32	101	17254	4845	2000	2000
1006.2	Ellerbe	Richmond	211	0	126	0	18	68	8162	0	1200	1200
1006.3	Mount Pleasant	Richmond	562	0	336	0	50	169	25416	4845	3200	3200
1007.0	Fairmont Trinity	Robeson	368	0	220	0	0	401	9862	13027	0	2097
1007.2	Olivet	Robeson	1919	40	1148	0	0	1178	51298	0	10930	10930
1007.3	Trinity	Robeson	2287	40	1368	0	0	1579	61160	13027	13027	13027
1010.0	Flet.Chap.-St. Peter	Richmond	132	0	79	0	0	0	9194	0	904	750
1010.2	Fletcher's Chapel	Scotland	56	0	34	0	0	0	2446	0	319	319
1014.4	Saint Peter	Scotland	188	0	113	0	0	0	11640	1361	1223	1069
1008.2	Hamlet Fellowship	Richmond	1503	0	899	0	0	200	45445	8562	8562	8562
1009.0	First	Richmond	4206	290	2516	0	558	1200	117357	23960	23960	23960
1010.3	St Peter	Richmond	948	0	567	0	0	250	30056	5403	5403	5403
1011.0	Laurel Hill	Scotland	1088	40	651	0	0	649	46775	8371	6200	6200
1012.0	Laurinburg Central	Scotland	1291	100	772	0	0	305	39457	7354	7354	7354
1013.0	First	Scotland	5792	790	3466	0	0	3327	172289	34711	33000	33000
1014.0	Galilee	Scotland	140	0	84	0	0	0	5343	6768	0	568
1014.2	Beaver Dam	Scotland	1048	0	627	0	0	256	42082	0	6200	5968
1014.3	Galilee	Scotland	1188	0	711	0	0	256	47425	6768	6768	6768
1015.0	St Luke	Scotland	1349	730	807	0	0	367	61877	7686	7686	7686
1016.0	Lumb Asbury Pinwv	Scotland	0	0	0	0	0	0	20658	5265	0	0
1016.2	Asbury	Robeson	193	0	116	0	0	70	9479	1300	1100	1100
1016.3	Pine View	Robeson	193	0	116	0	0	100	30137	5265	2400	1100
1017.3	Branch Street	Robeson	457	0	274	0	0	50	23003	2606	2606	2606
1018.0	Chestnut Street	Robeson	5441	490	3255	0	0	1907	145509	30997	30997	30997
1018.5	Mt Olive Parish	Robeson	807	0	483	0	0	500	31016	7445	0	4600
1019.0	Mount Olive	Bladen	182	0	109	0	0	0	6282	0	1037	1037
1004.3	Millers Chapel	Bladen	9	0	6	0	0	0	528	0	54	54
1043.3	Pleasant Grove	Bladen	998	0	598	0	0	500	37826	7445	5691	5691
1020.0	Lumberton Circuit	Robeson	411	0	240	0	0	0	12326	5853	0	2283
1020.2	Barkers	Robeson	401	0	246	0	0	0	2283	0	2341	2341
1020.3	Redan	Robeson	411	0	240	0	0	0	13911	0	2283	2283

1003.1	Collins Chapel	Robeson	181	0	108	0	0	0	8081	0	1032	1033
1003.2	New Philadelphia	Robeson	203	0	122	0	0	0	12205	0	1158	1158
1017.2	Sandy Plains	Robeson	691	260	614	0	0	360	30403	0	3939	3939
			1075	260	644	0	0	360	50689	6128	6129	6130
1036.0	Rockingham East	Richmond	1651	80	988	0	0	580	70204	9407	9408	9408
1037.0	First	Richmond	5987	1790	3582	0	0	1935	206647	34106	34106	34106
1038.0	Glenwood	Richmond	1176	0	703	0	0	160	41631	6698	6698	6698
1039.0	Pee Dee	Richmond	1553	120	929	0	0	562	52667	8846	8846	8846
1039.1	Robedel	Richmond				0	0			8328	0	
1039.2	Green Lake	Richmond	276	0	165	0	6	196	9777	0	1573	1573
1039.3	Ledbetter	Richmond	303	40	181	0	0	115	9274	0	1728	1728
1035.4	Robedel	Richmond	736	0	440	0	0	328	20652	0	4194	4194
			1315	40	786	0	6	639	39703	8328	7495	7495
1039.5	St. Paul-Beav Dam	Richmond	234	40	140	0	0	25	7388	0	1332	1332
1001.2	Beaver Dam	Richmond	502	0	300	0	0	0	23380	0	2859	2859
1008.3	St. Paul	Richmond	736	40	440	0	0	25	30768	4882	4191	4191
1040.0	Trinity Zion	Richmond				0	0			6436	0	
1040.2	Trinity	Richmond	282	0	169	0	0	44	10719	0	1609	1609
1040.3	Zion	Richmond	847	40	507	0	0	650	36592	0	4827	4827
1040.5	West	Richmond	1129	40	676	0	0	694	47311	6436	6436	6436
1042.0	Rowland First	Richmond	996	80	596	0	0	220	38166	5987	5676	5676
1026.2	Ashpole-Hickory	Robeson	1264	20	756	0	0	125	35209	7200	7200	7200
1021.5	Ashpole-Hickory	Robeson	564	90	337	0	0	170	16625	3903	0	3211
1031.3	Hickory Grove	S.C.	53	0	32	0	0	0	2612	0	300	300
			617	90	369	0	0	170	19237	3903	3511	3511
1043.0	Cedar Gr Salem	Robeson	396	10	237	25	0	0	15549	0	2251	2254
1043.2	Cedar Grove	Robeson	395	0	236	0	0	0	18268	0	2250	2247
1043.4	Salem	Robeson	791	10	473	25	0	0	33817	4501	4501	4501
1044.0	Pleas.Grov-Fairy	Robeson	334	0	200	0	0	0	21432	0	2933	1900
1026.3	Pleasant Grove	S.C.	103	0	61	0	0	0	8545	0	449	585
1031.2	Fairview	S.C.	437	0	261	0	0	0	29977	4143	3382	2485
1045.0	St John Gibson	Scotland	780	200	467	0	0	657	23906	8204	0	4444
1045.2	Gibson	Scotland	660	70	395	0	0	275	20479	0	4102	3760
1045.3	Saint John	Scotland	1440	270	862	0	0	932	44385	8204	8204	8204
1046.0	St Pauls	Robeson	1352	470	809	0	0	785	60170	7704	7704	7704
1048.0	Sneads Grove	Scotland	614	0	368	0	0	156	37083	6683	3500	3500
1001.3	Tabernacle	Scotland	583	0	349	0	0	0	18823	3320	3320	3320

List No.	CHURCH	County	CHURCH MEMBERSHIP														CHURCH SCHOOL									
			1	2	3	4	5	6	7	8	9	10	11	12	13	14	15	16	17	18	19	20	21	22	23	
			Total full members reported at close of last year	Received this year on confession of faith or restored	United Methodist churches	Received from other denominations	Total removed by charge conference action or withdrawal	United Methodist churches	Removed by transfer to other denominations	Removed by death	Total full members at close of 1981	Average attendance at the principal weekly worship services	Number of persons baptized this year (all ages)	Prepared children now on roll (all baptized children under 19)	Number of persons on constituency roll (Par. 232.4)	Total enrolled in confirmation classes in 1981	Number of leaders (teachers, administrators, etc. for all educational work)	Children (birth through sixth grade) in all classes and groups (include nursery home members)	Youth (seventh grade through high school) in all classes and groups (include home members)	Adults (post high school in all home members)	Total church school membership (add lines 17-18 inclusive)	Average attendance in the Sunday Church School (all ages)	Average attendance in other ongoing classes/groups for learning	Average attendance in short term classes/groups for learning	Number of church school members joining the church on confession of faith 23	
1101.0	Bailey	Nash	392	3	1	0	2	0	0	4	390	130	0	12	0	6	21	20	63	126	85	21	22	0	0	
1101.2	Bailey	Wilson	44	0	0	0	0	0	0	3	41	12	0	2	0	0	4	10	3	9	26	10	8	0	0	
1101.3	Pleasant Grove	Edgemore	436	3	1	0	2	0	0	7	431	142	0	14	0	6	25	32	72	152	95	29	22	0	0	
1102.2	Battleboro	Edgemore	173	0	1	0	0	1	0	0	173	65	0	18	30	0	10	25	20	25	80	20	20	0	0	
1103.0	Bethesda	Halifax	6	0	0	0	0	0	0	1	5	0	0	0	0	0	0	0	0	0	0	0	0	0	0	
1103.2	Bethesda	Halifax	58	0	0	0	0	0	0	1	57	13	0	0	0	0	4	1	3	9	17	11	0	0	0	
1103.3	Hollister	Halifax	64	0	0	0	0	0	0	2	62	13	0	0	0	0	4	1	3	9	17	11	0	0	0	
1104.0	Calvary	Halifax	153	4	2	5	0	0	0	7	157	75	6	7	0	0	8	15	2	25	50	25	0	12	2	
1104.2	Calvary	Halifax	92	0	1	0	0	0	0	3	90	34	3	6	0	0	5	14	8	20	47	33	0	0	0	
1104.3	Corinth	Halifax	117	0	1	0	0	0	0	0	111	37	0	2	0	0	1	0	25	26	14	0	0	0	0	
1104.4	Weaver's Chapel	Halifax	162	4	3	6	0	3	4	10	358	146	9	15	0	0	14	29	10	70	123	72	0	12	2	
1120.2	Conetoe	Edgemore	320	3	2	0	7	0	0	3	115	50	1	6	35	0	9	20	6	33	68	38	0	26	2	
1104.5	Conway	Northhampton	223	2	4	0	0	0	1	2	227	85	2	30	0	3	16	26	20	70	132	53	10	50	2	
1105.0	Elm City	Wilson	225	1	0	0	0	0	1	2	223	55	3	6	0	1	20	29	15	45	109	30	60	30	1	
1106.0	Enfield	Halifax	309	0	1	1	0	4	6	8	293	93	2	18	11	6	13	25	12	60	110	47	25	40	0	
1107.0	Evansdale Black Cr	Wilson	170	2	3	0	0	0	3	0	171	92	2	17	0	0	11	19	20	70	52	16	14	2		
1107.2	Black Creek	Wilson	200	2	0	0	0	0	0	1	196	105	2	2	0	0	14	10	20	47	91	52	15	13	2	
1107.3	Evansdale	Wilson	370	4	3	0	0	8	0	2	367	197	4	19	0	0	25	29	40	67	161	104	31	27	4	
1108.0	Gaston	Northhampton	43	0	0	0	0	0	0	0	43	20	0	0	0	0	3	2	2	24	31	15	0	0	0	
1108.2	Oak Grove	Northhampton	51	6	0	0	0	0	0	1	56	18	6	3	0	6	9	12	6	16	43	12	0	15	6	
1108.3	Pleasant Hill	Northhampton	279	3	2	2	0	2	4	3	277	65	2	15	10	1	12	22	18	59	111	46	0	33	1	
1108.4	Shiloh	Northhampton	373	9	2	2	0	2	4	4	376	103	6	18	10	7	24	56	26	99	185	73	0	48	7	
1109.0	Halifax	Halifax	125	0	3	0	3	0	0	1	124	46	0	0	0	0	4	5	1	30	40	20	0	0	0	
1109.2	Ebenezer	Halifax	187	4	5	5	21	1	1	2	176	65	0	0	0	0	12	9	62	92	38	0	18	0		
1109.3	Halifax	Halifax	37	0	0	0	0	0	0	0	37	13	0	0	0	0	5	2	3	14	24	11	11	0	0	
1109.4	Pierces	Halifax	349	4	8	5	24	1	1	3	337	130	0	0	0	0	21	16	13	106	156	69	11	18	0	
1110.0	Hawkins	Halifax	172	0	0	2	0	0	1	0	173	65	0	36	0	0	9	29	26	40	104	69	0	0	0	
1110.2	Hawkins Chapel	Halifax	280	0	4	0	0	3	0	4	207	51	0	5	22	0	8	21	24	32	85	0	0	0	0	
1110.3	Tabor	Halifax	382	0	4	2	0	3	1	3	380	116	0	41	22	0	17	50	50	72	189	69	0	0	0	
1111.0	Hornes	Nash	245	1	1	0	1	0	1	3	244	65	4	11	0	0	12	32	15	41	100	30	0	15	1	
1112.0	Littleton	Warren	152	1	3	2	0	1	1	5	151	70	1	20	33	1	10	10	3	58	81	40	12	10	1	
1113.0	Lucama Sims	Wilson	51	1	1	0	0	0	0	4	49	30	2	12	15	2	4	11	4	16	35	25	0	0	0	
1113.2	Lucama	Wilson	81	0	1	0	1	0	1	7	82	40	1	7	8	5	17	12	5	31	55	50	0	0	0	
1113.3	Sims	Wilson	136	2	0	1	0	1	1	7	131	70	3	19	23	7	11	23	9	47	90	73	0	0	0	

ROCKY MOUNT - Membership

List No.	CHURCH	County	CHURCH MEMBERSHIP														CHURCH SCHOOL										
			1	2	3	4	5	6	7	8	9	10	11	12	13	14	15	16	17	18	19	20	21	22	23		
			Total full members reported at close of last year	Received this year on confession of faith or restored	Received from other United Methodist churches	Received from other denominations	Total removed by charge conference action or withdrawn	Removed by transfer to other United Methodist churches	Removed by transfer to other denominations	Removed by death	Total full members at close of 1981	Average attendance at the principal weekly worship service(s)	Number of persons baptized this year (all ages)	Preparatory members now on roll (all ages)	Number of persons on constituency roll (Par 232.4)	Total enrolled in confirmation classes in 1981	Number of leaders (teachers, administrators, etc. for all educational work)	Children (birth through sixth grade) in all classes and groups (include nursery home members)	Youth (seventh grade through high school) in all classes and groups (include home members)	Adults (post high school) in all classes and groups (include home members)	Total church school membership (add lines 15-18 inclusive)	Average attendance in the Sunday Church School (all ages)	Average attendance in other ongoing classes/groups for learning	Average attendance in short-term classes/groups for learning	Number of Church School members joining the Church on confession of faith		
1134.3	Stanhope	Nash	17	0	0	0	0	0	0	0	17	15	0	0	7	0	0	0	0	0	0	0	0	0	0	0	0
		Edgecombe	198	1	0	0	0	0	0	4	195	77	3	28	25	0	12	18	12	33	75	35	15	11	1	1	
1134.5	Tarboro Hart	Edgecombe	118	1	1	0	0	0	1	2	117	53	1	2	107	0	9	15	9	23	56	31	0	0	0	0	
1134.6	Saint James	Edgecombe	704	12	16	3	0	9	4	7	715	180	5	70	0	12	20	50	26	83	179	140	15	25	11	11	
1136.0	Weidon	Halifax	383	0	1	0	0	10	4	13	357	85	0	27	9	0	6	8	7	59	80	32	14	0	0	0	
1137.0	West Halifax	Halifax	67	0	0	0	0	0	1	1	65	20	0	2	0	0	2	3	3	10	18	15	0	5	0	0	
1137.2	Central Cross	Halifax	94	0	0	0	0	0	1	1	93	40	0	7	4	0	4	11	2	9	26	16	0	8	0	0	
1137.3	Eden	Halifax	161	0	0	0	0	0	1	2	158	60	0	9	4	0	6	14	5	19	44	31	0	13	0	0	
1138.0	Whitakers	Edgecombe	70	0	0	0	0	0	0	0	70	20	0	2	0	0	0	0	0	0	0	0	0	0	0	0	
1138.2	Speight	Nash	185	0	0	0	0	2	1	0	182	50	0	14	0	0	1	12	6	2	45	35	0	0	0	0	
1138.3	Whitakers	Nash	255	0	0	0	0	2	1	0	252	70	0	16	0	1	12	6	2	45	65	35	0	0	0	0	
1139.0	Wilson First	Wilson	1854	19	31	13	0	18	12	11	1876	530	26	292	93	16	124	235	118	411	888	293	122	146	0	17	
1140.0	West Nash	Wilson	410	10	13	1	0	7	0	1	427	170	6	79	0	17	13	57	27	118	215	119	70	125	5	1	
1141.0	Winstead	Wilson	380	21	1	1	0	3	2	1	406	103	27	30	0	14	24	43	19	45	131	64	0	129	1	0	
1142.0	Woodland	Northhampton	139	1	1	1	0	1	1	4	140	60	6	16	5	8	8	12	8	40	68	40	8	15	0	0	

List No.

CHURCH

County

List No.	CHURCH	County	U.M.M.		U.M.W.		PROPERTY AND OTHER ASSETS					LOCAL CHURCH EXPENDITURES					PASTORAL SUPPORT Local Church			
			24	25	26	27	28	29	30	31	32	33	34	35	36	37	38	39	40	41
1101.0	Bailey	Nash	0	0	49	500	145000	40000	0	0	0	4671	1334	9370	350	12450	0	3400	2500	
1101.2	Bailey	Wilson	0	0	0	0	33000	0	0	0	0	941	150	1460	0	1200	0	79	0	
1101.3	Pleasant Grove	Wilson	0	0	49	500	178000	40000	0	0	5612	1484	10830	350	13650	0	3479	2500		
1102.2	Battleboro	Edgecombe	0	0	25	3250	210000	31500	0	2500	4189	0	224	5040	0	4400	0	1800	1500	
1103.0	Bethesda	Halifax	0	0	0	0	17000	0	0	0	0	175	0	250	0	1094	0	0	0	
1103.2	Bethesda	Halifax	0	0	8	133	40000	0	0	0	0	40	700	0	1997	0	0	0	0	
1103.3	Hollister	Halifax	0	0	8	133	57000	0	0	0	175	0	40	950	0	3091	0	0	0	
1104.0	Calvary	Halifax	25	0	0	180000	75000	0	3177	0	6397	4325	1159	1602	576	6233	0	30	750	
1104.2	Calvary	Halifax	0	0	19	400	60000	0	7843	0	133	0	1989	939	100	2540	0	15	300	
1104.3	Corinth	Halifax	0	0	0	0	100000	0	2058	0	1152	3980	1780	3787	335	3927	0	450	450	
1104.4	Weaver's Chapel	Halifax	25	0	19	400	340000	75000	2058	11020	500	8982	8305	4928	6328	1011	12700	0	45	
1120.2	Conetoe	Edgecombe	0	0	24	1142	115000	0	0	0	0	385	267	3375	1525	6314	417	3619	3619	
1104.5	Conway	Northhampton	0	0	39	300	364222	68500	4000	0	0	1500	1600	10379	300	11000	0	2938	1200	
1105.0	elm City	Wilson	0	0	44	654	365000	0	0	0	2349	755	7998	82	11768	0	1840	2400		
1106.0	Enfield	Halifax	35	800	78	428	406000	40000	5000	0	0	3000	2950	22000	800	17100	0	1700	4400	
1107.0	Evansdale Black Cr	Wilson	0	0	34	515	165600	0	0	0	1080	943	3578	0	6727	0	900	0		
1107.2	Black Creek	Wilson	20	600	35	800	105000	42000	0	0	0	2265	3640	800	0	6727	0	900	0	
1107.3	Evansdale	Wilson	20	600	69	1315	270600	42000	0	0	0	3345	4583	4378	0	13454	0	1800	0	
1108.0	Gaston	Northhampton	0	0	13	0	55000	0	0	0	0	126	675	0	700	0	275	250		
1108.2	Oak Grove	Northhampton	0	0	0	0	35000	0	0	0	128	30	682	0	700	0	325	250		
1108.3	Pleasant Hill	Northhampton	0	0	20	20	380000	70000	0	0	1703	1622	5886	0	8800	0	2800	2000		
1108.4	Shiloh	Northhampton	0	0	33	0	470000	70000	0	0	0	1831	1778	7243	0	10200	0	2200	2500	
1109.0	Halifax	Halifax	0	0	19	193	169500	0	0	0	0	137	606	2965	65	4436	0	570	500	
1109.2	Ebenezer	Halifax	0	0	34	115	145000	74000	0	0	0	723	615	2344	320	5440	0	690	500	
1109.3	Halifax	Halifax	0	0	11	47	70000	0	0	0	0	673	417	1222	150	1578	0	240	500	
1109.4	Pierces	Halifax	0	0	64	355	384500	74000	0	0	0	1533	1638	6531	535	11454	0	1500	1500	
1110.0	Hawkins	Halifax	0	0	21	253	250000	0	8000	0	5368	2500	661	2973	0	5152	0	690	690	
1110.2	Hawkins Chapel	Halifax	0	0	26	213	230000	41000	0	1400	0	5662	604	2693	0	6048	0	810	810	
1110.3	Tabor	Halifax	0	0	47	466	480000	41000	9400	0	11030	2500	1265	5666	0	11200	0	1500	1500	
1111.0	Hornes	Nash	0	0	39	936	195000	45000	0	0	0	4051	945	3379	280	6701	0	875	1458	
1112.0	Littleton	Warren	0	0	32	0	422000	74000	4000	0	0	1092	1072	6233	0	11000	0	1700	1500	
1113.0	Lucama Sims	Wilson	0	0	13	100	57000	38000	0	0	61	194	89	40	3750	0	900	750		
1113.2	Lucama	Wilson	0	0	18	100	135000	0	10000	0	0	0	256	200	50	3750	0	900	750	
1113.3	Sims	Wilson	0	0	31	200	192000	38000	10000	0	61	450	289	90	7500	0	1800	1500		

Financial Membership

LIST NO.	CHURCH	County	U.M.M.		U.M.W.		PROPERTY AND OTHER ASSETS					LOCAL CHURCH EXPENDITURES					PASTORAL SUPPORT				
			24	25	26	27	28	29	30	31	32	33	34	35	36	37	38	39	40	41	
1115-2	Middlesex	Nash	0	0	0	0	101,600	0	0	0	1,095	625	2,951	0	2520	0	504	744			
1114-0	Milwaukee	Northampton	0	0	22	250	135,000	37,000	0	0	1,720	2,073	2,900	0	4,625	0	1,056	967			
1114-2	Bethany	Northampton	0	0	7	35	63,000	0	0	0	2829	1,425	1,206	0	1,699	0	396	378			
1114-3	Sewern	Northampton	0	0	33	1,628	92,000	0	0	0	5,688	517	2,554	3,311	0	3,586	0	836	798		
1114-4	Zion	Northampton	0	0	62	1,913	290,000	37,000	0	0	5,688	5,066	6,052	7,417	0	9,910	0	2,288	21,43		
1115-3	Mount Pleasant	Nash	0	0	30	1,348	188,000	325,000	16,946	0	0	2,393	993	7,221	0	10,900	0	1,800	1,800		
1116-0	Mt Zion	Wilson	8	175	21	325	246,000	865,000	0	0	0	13,000	2,950	1,600	800	11,700	0	1,000	2,000		
1117-0	Nash	Nash	0	0	0	0	11,000	0	0	0	0	0	0	0	1,063	0	600	500			
1117-2	Bethlehem	Nash	0	0	0	0	60,000	0	0	0	0	276	874	0	1,484	0	600	500			
1117-4	Gold Valley	Nash	0	0	0	0	75,000	415,000	0	0	80	594	1,391	0	1,831	0	600	500			
1117-5	White Oak	Nash	0	0	0	0	146,000	415,000	0	0	0	1,082	2,669	0	4,378	0	1,800	1,300			
1118-0	Nashville	Nash	24	150	108	900	1,040,000	85,000	25,000	0	7,000	6,000	9,000	14,000	10,30	14,875	0	2,500	3,000		
1119-0	Northampton	Northampton	0	0	0	50	196,000	495,000	0	3,000	2,000	1,850	7,365	0	7,570	0	600	500			
1119-2	Jackson	Northampton	0	0	26	50	80,000	0	0	0	0	895	2,350	0	1,786	0	600	500			
1119-3	New Hope	Northampton	0	0	0	0	50,000	0	0	0	0	755	2,015	0	2,784	0	1,113	0			
1119-4	Rehoboth	Northampton	0	0	66	1,100	326,000	495,000	0	3,000	2,000	3,495	11,630	0	15,140	0	1,112	3,338			
1120-3	Pinetops	Edgecombe	18	100	37	380	362,000	50,000	8,000	0	900	3,558	5,949	100	12,000	0	3,730	3,100			
1121-0	Red Oak	Nash	0	0	0	0	120,000	35,000	0	0	0	438	1,500	495	8793	0	2,068	600			
1121-2	Red Oak	Nash	0	0	0	0	13,500	0	0	0	0	350	0	250	820	0	434	200			
1121-3	York	Nash	0	0	0	0	135,500	35,000	0	0	0	438	1,750	495	9,613	0	2,502	800			
1121-5	Rich Square	Northampton	0	0	47	500	117,000	50,000	0	0	0	600	5,000	100	10,700	0	2,000	400			
1122-0	Roanoke	Halifax	0	0	25	200	159,000	42,000	0	0	3,000	4,184	987	4,155	250	5,778	0	700	1,658		
1122-0	New Hope	Halifax	0	0	29	500	179,000	42,000	0	4,000	2,322	14,700	3120	3,694	135	7,513	0	900	1,870		
1122-3	South Rosemary	Halifax	0	0	54	700	386,000	42,000	0	4,000	3,522	5,654	4,107	7,849	385	14,291	0	1,600	3,528		
1122-5	Roanoke Rapids Fir	Halifax	36	2015	158	300	147,500	159,000	81,32	950,48	28,572	6462	20,227	34,916	917	22,580	60,42	3,828	3075		
1123-0	Rocky Mt. Clark St	Edgecombe	0	0	0	0	815,000	11,000	809,000	14,000	11,243	6,784	5,305	15,334	1,700	21,850	0	2,500	2,500		
1123-0	At Clark St	Edgecombe	0	0	45	371	89,000	23,000	0	0	4,406	1,804	4,418	1,759	14,000	0	2,803	800			
1123-0	Fleewood	Nash	50	4430	107	350	805,400	97,000	33,000	284,000	1,356,8	33,011	18,171	29,786	2,493	19,538	0	3,800	2,840		
1123-0	Pleasant	Nash	39	125	201	1248	259,707	135,532	79,717	0	0	8,487	95,04	105,981	3156	264,000	11,700	4,000	4,800		
1123-5	Northside	Nash	40	234	57	376	615,000	825,000	38,500	259,200	0	7,721	630	752	408	1,241	0	500	1,500		
1123-0	Saint Paul	Nash	40	234	57	376	615,000	825,000	38,500	259,200	0	10,7785	20,241	5,142	9,828	540	2,400	500	1,500		
1128-5	Rocky Mount Parish	Nash	40	234	57	376	615,000	825,000	38,500	259,200	0	10,7785	20,241	5,142	9,828	540	2,400	500	1,500		

1127.0	Nash	0	966	34	130	241600	0	6600	0	0	0	9000	3700	6700	0	5300	0	1800	1440
1135.2	McKendree	0	0	0	0	17800	0	3000	0	0	0	3000	780	1336	0	600	0	0	0
1135.3	Temperance Hall	0	0	17	417	66000	29000	1000	0	0	3700	0	2200	1789	0	4504	0	550	1000
1129.0	Sandy Cross	0	966	51	547	325400	29000	10600	0	0	3700	12000	6680	9825	0	10404	0	2450	2440
1130.0	Scotland Neck	0	0	54	1250	112800	31000	0	0	0	0	0	1850	0	300	12100	0	1500	1500
1131.0	Seaboard	20	500	49	260	363350	46500	0	1200	0	1159	2175	609	11744	0	14151	0	0	2200
1131.2	Concord	0	0	0	0	34000	0	450	0	0	0	0	193	418	0	869	0	150	129
1131.3	Pleasant Grove	0	0	24	0	110000	0	0	0	0	0	1016	747	2260	233	2901	0	450	436
1131.4	Seaboard	0	0	15	0	256000	78000	0	0	0	0	4245	1096	2381	85	2901	0	450	436
1131.5	Sharon	0	0	12	0	96000	0	0	0	0	0	630	569	1745	0	2014	0	450	300
1132.0	Smith	0	0	51	0	496000	78000	450	0	0	0	5891	2805	6804	318	8685	0	1500	1301
1133.0	Spring Garysburg	21	1058	22	4500	277000	90000	0	36236	0	12161	0	1265	6471	0	9680	0	3020	3800
1133.2	Garysburg	0	0	12	85	48000	34000	1579	0	0	0	209	296	2182	25	2240	0	300	300
1133.3	Lebanon	0	0	14	607	75000	0	5000	0	0	0	3262	309	2964	219	4480	0	600	600
1133.4	Spring Chapel	0	0	0	0	135000	0	0	0	0	0	124	821	3172	490	4480	0	600	600
1134.0	Spring Hope	14	1142	26	692	258000	34000	6579	0	0	0	3595	1426	8318	734	11200	0	1500	1500
1134.2	Gibson Memorial	25	1125	40	515	150000	72500	26250	0	0	0	5933	2826	5919	111	12229	0	1186	1350
1134.3	Stanhope	0	0	0	0	32500	0	0	0	0	0	2979	365	674	50	1340	0	252	150
1134.5	Tarboro Hart	25	1125	40	515	247500	72500	26250	0	0	0	8912	3191	6593	161	13569	0	1438	1500
1134.6	Saint James	0	0	0	0	5000	0	2500	0	0	0	0	350	600	0	1030	0	470	0
1136.0	Weldon	33	850	105	4200	1691800	100000	105000	74418	4000	16180	92000	14170	35306	1000	17000	0	4115	2115
1137.0	West Halifax	29	0	93	261	690000	65000	0	29609	0	5737	0	5633	16842	0	13403	0	0	2183
1137.2	Central Cross	0	0	0	0	8500	0	0	0	0	0	50	39	190	0	1813	0	0	212
1137.3	Eden	0	0	0	0	60000	52000	0	1161	0	0	1100	0	1800	0	4522	0	0	638
1138.0	Whitakers	0	0	0	0	68500	52000	0	1161	0	0	1150	39	1990	0	6335	0	0	850
1138.2	Speight	0	0	0	0	10000	0	0	0	0	0	0	0	400	0	1800	0	0	200
1138.3	Whitakers	0	0	33	420	201000	46000	0	0	0	0	600	1750	4600	0	9252	0	2000	800
1139.0	Wilson First	0	0	33	420	211000	46000	0	0	0	0	600	1750	5000	0	11052	0	2000	1000
1140.0	West Nash	0	0	321	1420	1430386	101000	210900	0	0	0	6639	42168	89096	300	30000	0	3703	3500
1141.0	West Nash	22	0	48	1140	725000	98000	19821	104527	0	19057	12243	5553	16822	1418	18400	0	5531	2950
1141.0	Winstead	27	1661	48	1399	435000	64000	12155	0	0	0	11329	1972	11861	85	16200	0	2400	2000
1142.0	Woodland	0	0	42	5000	300000	70000	0	69000	0	2140100000	1000	11000	198	9600	0	9600	0	2700

ROCKY MOUNT - Financial

List No.	CHURCH	County	MINISTERIAL SUPPORT Other Than Local Church										CONNECTIONAL ADMINISTRATION FUNDS										BENEVOLENCES									
			43	44	45	46	47	48	49	50	51	52	53	54	55	56	57	58	59	60	61	62	64	65								
1134.3	Stanhope	Nash	327	59	16	32	3	0	3	8	5	42	29	10	191	39	19	14	0	0	0	0	0	10								
			3292	590	156	317	29	55	3	78	54	418	292	10	1918	239	19	139	0	0	0	0	0	45								
1134.5	Tarboro Hart	Edgecombe	232	52	14	28	2	0	0	7	5	37	0	0	166	0	0	0	0	0	0	0	0	0								
1134.6	Saint James	Edgecombe	7671	1921	508	1033	93	120	50	254	177	1361	954	150	6244	500	250	200	58	1030	0	0	0	20								
1136.0	Meldon	Halifax	3371	618	163	332	30	180	25	82	57	438	500	158	2008	300	146	109	0	0	0	0	0	185								
1137.0	West Halifax	Halifax																														
1137.2	Central Cross	Halifax	274	66	18	36	3	0	0	9	6	47	38	0	215	0	0	0	0	0	0	0	0	0								
1137.3	Eden	Halifax	774	199	53	107	10	0	0	26	18	141	126	0	645	0	0	0	0	0	0	0	0	0								
			1048	265	71	143	13	0	0	35	24	188	164	0	860	0	0	0	0	0	0	0	0	0								
1138.0	Whitakers	Edgecombe	444	65	17	35	3	0	29	9	6	46	45	13	209	0	0	0	0	0	0	0	0	0								
1138.2	Speight	Edgecombe	2603	450	119	242	22	0	0	59	42	319	210	115	1459	335	164	121	0	0	0	0	0	10								
1138.3	Whitakers	Nash	3047	515	136	277	25	0	29	68	48	365	255	128	1668	335	164	121	0	0	0	0	0	10								
1139.0	Wilson First	Wilson	16372	4495	1188	2417	217	10500	0	595	415	3186	2517	0	14609	2944	1432	1062	0	2140	100	235	0	290								
1140.0	West Nash	Wilson	5554	1075	284	578	52	2302	58	142	99	782	534	206	3496	704	343	254	0	320	75	0	0	330								
1141.0	Winstead	Wilson	4512	771	204	414	37	857	42	102	71	546	383	0	2504	505	245	232	0	479	0	180	0	381								
1142.0	Woodland	Northhampt.	1755	315	83	169	15	0	0	42	29	223	217	0	1025	0	0	71	0	198	0	0	0	72								

ROCKY MOUNT - Financial

List No.	CHURCH	County	BENEVOLENCES					U M W	OUTREACH MINISTRIES INFORMATION				
			Higher Education (capital and operational expenses)	\$10 Club	Health and Welfare Agencies	General Conference TV Ministry	Other Benevolences sent to Conference Treasurer		U M W cash sent to District or Conference U M W Treasurer	Grand Total Paid (add lines 33 71 in paid column)	Amount Apportioned	Amount Accepted	Amount Paid
			66	67	68	69	70	71	72				
1101.0	Bailey	Nash	1309	40	783	0	0	0	43893	7856	0	7456	7456
1101.2	Bailey	Wilson	70	0	42	0	0	0	4440	0	400	400	400
1101.3	Pleasant Grove	Wilson	1379	40	825	0	0	0	48333	7856	7856	7856	7856
1102.2	Battleboro	Edgecombe	605	60	362	0	0	0	21925	3448	3448	3448	3448
1103.0	Bethesda	Halifax	45	0	27	0	0	0	1883	1284	0	257	257
1103.3	Hollister	Halifax	180	0	108	0	0	76	4186	1284	1027	1027	1027
		Halifax	225	0	135	0	0	76	6069	1284	1284	1284	1284
1104.0	Calvary	Halifax	515	0	308	0	0	0	26181	2934	2934	2934	2934
1104.2	Calvary	Halifax	206	0	123	0	0	0	9058	0	1174	1174	1174
1104.3	Corinth	Halifax	309	0	185	0	27	0	17802	0	1760	1760	1760
1104.4	Weaver's Chapel	Halifax	1030	0	616	0	27	0	53041	5868	5868	5868	5868
1120.2	Conetoe	Edgecombe	707	80	423	0	0	120	21516	4028	4028	4028	4028
1104.5	Conway	Northhampton	1385	185	828	0	0	475	40194	7888	7888	7888	7888
1105.0	Elm City	Wilson	1279	0	765	0	25	325	37884	7287	7287	7287	7287
1106.0	Enfield	Halifax	1436	80	859	0	0	1120	64541	8181	8181	8181	8181
1107.0	Evansdale Black Cr	Wilson	741	0	443	0	0	355	19633	8444	4222	4222	4222
1107.2	Black Creek	Wilson	741	0	443	0	0	528	21184	4222	4222	4222	4222
1107.3	Evansdale	Wilson	1482	0	886	0	0	883	40817	8444	8444	8444	8444
1108.0	Gaston	Northhampton	104	0	62	0	0	0	2815	590	590	590	590
1108.2	Oak Grove	Northhampton	103	0	62	0	0	0	2875	590	590	590	590
1108.3	Pleasant Hill	Northhampton	828	200	495	0	100	0	29529	4716	4716	4716	4716
1108.4	Shiloh	Northhampton	1035	200	619	0	100	0	35219	5896	5896	5896	5896
1109.0	Halifax	Halifax	281	0	168	0	0	126	11969	4208	4208	4208	4208
1109.2	Ebenezer	Halifax	340	0	203	0	0	95	14511	0	1936	1936	1936
1109.3	Halifax	Halifax	118	0	71	0	0	0	6013	0	673	673	673
1109.4	Pierces	Halifax	739	0	442	0	0	221	32493	4208	4208	4208	4208
1110.0	Hawkins	Halifax	486	0	291	0	0	186	22533	6021	6021	6021	6021
1110.2	Hawkins Chapel	Halifax	571	0	341	0	0	172	21079	0	3251	3251	3251
1110.3	Tabor	Halifax	1057	0	632	0	0	358	43612	6021	6021	6021	6021
1111.0	Hornes	Nash	713	50	427	0	0	100	23190	4062	4062	4062	4062
1112.0	Littleton	Warren	1098	260	657	0	0	492	34341	6255	6255	6255	6255
1113.0	Lucama Sims	Wilson	354	0	212	0	0	0	8677	0	2015	2015	2015
1113.2	Lucama	Wilson	425	0	254	0	0	0	9172	0	2419	2419	2419
1113.3	Sims	Wilson	779	0	466	0	0	0	17849	4434	4434	4434	4434

ROCKY MOUNT - Financial

List No.	CHURCH	County	BENEVOLENCES					U M W Conference U M W Treasurer 33 71 in paid column)	OUTREACH MINISTRIES INFORMATION			
			Higher Education (capital and operational expenses)	\$10 Club	Health and Welfare Agencies	General Conference TV Ministry	Other Benevolences sent to Conference Treasurer		Grand Total Paid (add lines 72	Amount Apportioned	Amount Accepted	Amount Paid
1115.2	Middlesex	Nash	359	0	215	0	0	0	11003	2047	2047	2047
1114.0	Milwaukee	Northampton	666	80	399	0	0	0	437	18934	8629	3797
1114.2	Bethany	Northampton	273	0	164	0	0	0	164	10244	0	1553
1114.3	Severn	Northampton	576	160	344	0	0	0	526	22273	0	3279
1114.4	Zion	Northampton	1515	240	906	0	0	0	1127	51451	8629	8629
1115.3	Mount Pleasant	Nash	1068	10	639	0	0	0	526	34424	6083	6083
1115.0	Mt Zion	Wilson	938	40	561	0	0	0	200	41941	5342	5342
1117.0	Nash	Nash	179	0	107	0	0	0	0	4062	3414	1017
1117.2	Bethlehem	Nash	210	0	126	0	0	0	0	5405	0	1198
1117.4	Gold Valley	Nash	210	0	126	0	0	0	0	6620	0	1199
1117.5	White Oak	Nash	599	0	359	0	0	0	16087	3414	3414	3414
1118.0	Nashville	Nash	2325	270	1391	0	0	0	780	79854	13248	13248
1119.0	Northampton	Northampton	897	120	537	0	0	0	125	26217	0	5111
1119.2	Jackson	Northampton	448	0	268	0	0	0	0	11672	0	2555
1119.3	New Hope	Northampton	449	0	268	0	0	0	0	11144	0	2556
1119.4	Rehoboth	Northampton	1794	120	1073	0	0	0	125	49033	10222	10222
1120.3	Pinetops	Edgecombe	1167	140	698	0	60	0	790	40414	6651	6408
1121.0	Red Oak	Nash	522	0	313	0	0	0	0	18952	4505	0
1121.2	Red Oak	Nash	269	40	161	0	0	0	0	3645	0	2973
1121.3	York	Nash	791	40	474	0	0	0	0	22597	4505	4505
1121.5	Rich Square	Northampton	1131	100	677	0	0	1000	29783	6446	6446	6446
1122.0	Roanoke	Halifax	679	0	406	0	0	0	180	27112	8341	3870
1122.2	New Hope	Halifax	785	0	470	0	0	0	250	27709	0	4771
1122.3	South Rosemary	Halifax	1464	0	876	0	0	0	430	54821	8341	4831
1122.5	Roanoke Rapids Fir	Halifax	5493	640	3287	0	0	0	2655	169875	31296	31296
1123.0	Rosemary	Halifax	3348	160	2003	0	75	0	1803	92552	19073	19073
1124.0	Rocky Mt Clark St	Edgecombe	1278	0	765	0	0	0	265	33497	7280	7280
1125.0	Englewood	Nash	3860	560	2310	0	0	0	905	153379	21992	21992
1126.0	First	Nash	7835	500	4688	0	3540	0	3225	243107	44637	44637
1127.5	Northside	Nash	18	0	11	0	0	0	0	10340	101	101
1128.0	Saint Paul	Nash	1209	80	723	0	0	0	401	171514	6887	6887
1128.5	Rocky Mount Parish	Nash				0	0	0			7861	7861

1137.0	Marvin	Nash	797	20	477	0	0	332	33900	0	4538	4538
1135.2	McEnderse	Edgecombe	583	0	349	0	0	0	18577	0	3323	3323
1135.3	Temperance Hall	Edgecombe	1380	20	826	0	0	332	58277	7861	7861	7861
1129.0	Sandy Cross	Nash	1975	0	583	0	0	1250	25660	5551	5551	5551
1131.0	Scotland Neck	Halifax	1743	10	1043	0	0	322	46059	3612	3612	3612
1131.0	Seaboard	Northhampton	64	0	2452	0	0	0	0	362	362	362
1131.2	Concord	Northhampton	212	0	127	0	0	250	10599	1206	1206	1206
1131.3	Pleasant Grove	Northhampton	212	0	127	0	0	137	13721	0	1206	1206
1131.4	Seabard	Northhampton	147	0	88	0	0	343	7177	0	838	838
1131.5	Sharon	Northhampton	635	0	380	0	0	730	34149	3612	3612	3612
1132.0	Smith	Halifax	1251	140	748	0	0	0	47139	7126	7126	7126
1133.0	Spring Garysburg	Northhampton	228	0	136	0	0	315	8056	1299	1299	1299
1133.2	Garysburg	Northhampton	456	0	273	0	0	237	17268	0	2596	2596
1133.3	Lebanon	Northhampton	456	0	273	0	0	0	14613	0	2596	2596
1133.4	Spring Chapel	Vir.	1140	0	682	0	0	552	39937	6491	6491	6491
1134.0	Spring Hope	Northhampton	1131	80	677	0	0	285	38626	7162	6446	6446
1134.2	Gibson Memorial	Nash	1131	80	677	0	0	0	6818	0	716	716
1134.3	Stannope	Nash	126	0	75	0	0	0	45444	0	7162	7162
1134.5	Tarboro Hart	Edgecombe	1257	80	752	0	0	285	3169	626	626	626
1134.6	Saint James	Edgecombe	110	0	66	0	0	0	1702	23322	23322	23322
1136.0	Weldon	Edgecombe	4094	325	2449	0	0	1702	213102	7500	7500	7500
1137.0	West Halifax	Halifax	1316	80	788	0	0	1985	56716	3216	0	0
1137.2	Central Cross	Halifax	141	0	84	0	0	0	3241	0	804	804
1137.3	Eden	Halifax	433	0	253	0	0	82	10917	0	2412	2412
1138.0	Whitakers	Halifax	564	0	337	0	0	82	14158	3216	3216	3216
1138.2	Speight	Edgecombe	138	0	82	0	0	0	3541	0	784	784
1138.3	Whitakers	Nash	958	10	573	0	0	500	27606	0	5457	5457
1139.0	Wilson First	Wilson	1096	10	655	0	0	500	31397	6241	6241	6241
1140.0	West Nash	Wilson	9578	450	8721	0	0	3378	459127	54569	54569	54569
1141.0	Winstead	Wilson	2242	20	1371	0	0	483	61579	1952	1952	1952
1142.0	Woodland	Northhampton	1642	110	981	0	41	0	483	61579	1952	1952
		Northhampton	671	0	402	0	0	180	141705	3685	3685	3685

SANFORD - Membership

LIST No.	CHURCH	County	CHURCH MEMBERSHIP											CHURCH SCHOOL												
			1	2	3	4	5	6	7	8	9	10	11	12	13	14	15	16	17	18	19	20	21	22	23	
			Total full members reported at close of last year	Received this year on confession of faith or restored	Received from other United Methodist churches	Received from other denominations	Total removed by charge conference action or withdrawn	Removed by transfer to other United Methodist churches	Removed by transfer to other denominations	Removed by death	Total full members at close of 1981	Average attendance at the principal weekly worship services	Number of persons baptized this year (all ages)	Preparatory children now on roll (all baptized children under 19)	Number of persons on constituency roll (Par 232.4)	Total enrolled in confirmation classes in 1981	Number of leaders (teachers administrators, etc. for all educational work)	Children (birth through sixth grade) in all classes and groups (include youth home members)	Youth (seventh grade through high school) in all classes and groups (include home members)	Adults (post high school) in all classes and groups (include home members)	Total church school membership (add lines 15-18 inclusive)	Average attendance in the Sunday Church School (all ages)	Classes/groups for learning	Average attendance in short term classes/groups for learning	Number of Church School members joining the church on confession of faith 23	
1201.0	Aberdeen	Moore	544	9	19	8	4	3	7	9	557	175	7	31	160	0	22	60	33	210	325	79	0	0	0	0
1201.2	Page Memorial	Moore	63	1	3	0	0	0	0	0	67	30	0	7	5	0	13	18	6	28	65	25	0	0	0	0
1201.3	Roseland	Moore	607	10	22	8	4	3	7	9	624	205	7	38	165	0	35	78	39	238	390	104	0	0	0	0
1201.4	Light House	Hoke	45	1	0	0	0	0	0	0	46	28	1	0	0	0	6	15	7	7	35	28	0	0	0	0
1202.0	Asbury Bethlehem	Chatham	222	3	2	4	0	4	0	4	223	86	6	18	0	10	18	55	27	101	201	85	10	15	2	2
1202.2	Asbury	Lee	49	0	0	0	0	0	0	1	48	19	1	8	0	0	3	7	0	10	20	14	0	0	0	0
1202.3	Bethlehem	Lee	271	3	2	4	0	4	0	5	271	105	7	26	0	10	21	62	27	111	221	99	10	15	2	2
1202.1	Biscoe-Bascom's Chap	Moore	46	3	0	1	0	4	1	3	189	82	5	12	0	4	18	26	19	32	95	54	35	0	4	2
1233.2	Bascom's Chapel	Montgomery	172	6	1	18	0	4	1	3	239	124	12	22	0	4	26	41	24	54	145	90	47	0	6	6
1202.5	Biscoe	Moore	218	9	1	19	0	4	1	3	239	124	12	22	0	4	26	41	24	54	145	90	47	0	6	6
1203.0	Bonlee	Chatham	60	0	0	0	3	0	0	3	54	10	1	5	0	0	3	1	0	10	14	9	0	0	0	0
1203.2	Hope	Chatham	155	2	0	0	0	0	0	3	152	55	2	5	0	2	12	20	8	47	87	55	0	0	0	0
1203.3	Meronies	Chatham	62	2	63	0	0	0	0	1	63	35	1	0	0	2	15	35	31	0	8	0	8	0	0	0
1203.4	Providence	Chatham	277	4	0	0	3	0	0	9	269	100	4	6	0	4	25	28	11	72	136	95	0	8	0	0
1204.0	Broadway	Lee	226	3	0	0	0	6	1	3	219	65	1	10	49	0	11	29	17	49	106	50	9	25	3	1
1205.0	Synum	Chatham	182	4	5	1	0	0	2	1	189	63	5	12	0	11	17	10	3	39	59	35	17	0	1	1
1206.0	Candor	Montgomery	230	1	2	2	0	1	0	2	233	80	0	0	0	0	17	30	18	70	135	74	30	20	1	1
1207.0	Carthage	Moore	310	0	2	2	0	3	3	3	305	104	2	0	0	0	11	16	8	64	99	44	0	0	0	0
1208.0	Center	Lee	262	7	2	2	0	2	0	0	271	98	7	20	15	0	13	40	38	65	156	90	30	92	0	0
1209.0	Chatham Zion	Chatham	113	6	0	0	0	0	0	2	117	46	4	5	12	8	18	30	9	54	111	53	0	5	6	6
1209.2	Mount Zion	Chatham	39	0	2	1	0	0	1	1	40	23	0	3	16	0	4	0	19	23	17	0	12	0	0	0
1209.3	Mount Zion	Chatham	152	6	2	1	0	0	1	3	157	69	4	8	18	8	22	30	9	73	134	70	0	17	6	6
1210.0	Glendon	Moore	115	0	0	0	2	0	0	0	113	36	0	0	0	0	5	8	4	37	50	30	6	0	0	0
1210.2	Carbonton	Moore	155	3	1	0	0	0	0	3	156	55	1	3	9	3	8	13	4	47	72	48	10	28	3	3
1210.3	Cool Springs	Moore	114	1	0	2	0	0	0	2	115	59	2	0	0	0	8	23	12	33	76	53	0	0	0	0
1210.4	Fair Promise	Moore	152	0	0	0	0	0	0	0	150	0	0	0	0	0	9	22	12	32	75	57	0	0	0	0
1210.5	High Falls	Moore	536	4	1	2	0	0	0	1	534	150	3	9	3	30	66	28	149	273	188	16	28	0	0	0
1211.0	Goldston	Chatham	196	0	1	0	0	0	1	2	194	60	2	0	0	18	18	13	50	99	146	0	48	0	4	4
1212.3	Jones Chapel	Lee	122	0	0	0	0	3	2	0	113	37	0	0	0	17	55	15	98	185	120	43	25	0	0	0
1212.7	Lenon Springs	Lee	186	5	0	4	0	4	1	1	188	80	3	17	12	6	17	55	15	98	185	120	43	25	0	0
1213.0	Lovejoy Macedonia	Montgomery	171	11	0	12	0	0	0	3	191	95	10	15	0	5	15	31	9	77	132	83	0	12	7	0
1213.2	Love Joy Macedonia	Montgomery	99	0	1	13	0	0	0	0	101	55	10	20	0	5	27	22	8	20	57	30	7	10	0	0
1213.3	Macedonia	Montgomery	270	11	1	13	0	0	0	3	282	150	10	20	0	5	22	33	17	97	180	113	7	10	0	0

1214.3	Metfitts	137	3	1	0	2	3	1	138	40	5	18	0	0	8	18	17	28	71	38	12	0	3
1215.0	Moncure-Buckhorn	244	3	2	1	4	0	2	2	246	75	6	25	0	0	16	26	31	64	137	76	22	15
1215.2	Buckhorn	126	0	0	0	0	1	3	3	119	46	0	20	0	0	16	20	12	32	80	36	22	12
1215.3	Moncure	72	0	0	0	0	1	2	69	20	4	5	0	6	2	4	20	32	17	0	10	8	
1215.4	Moncure	198	0	0	0	0	2	3	5	188	66	0	24	5	0	22	16	52	112	53	22	22	
1215.5	Morris Chapel	206	9	3	0	0	4	0	8	206	55	4	4	0	2	12	17	6	28	63	48	12	
1216.0	Mt. Gilead First	482	3	3	1	0	5	2	5	477	139	2	43	61	0	22	36	23	93	174	84	18	
1216.2	First	75	0	0	0	0	0	1	74	40	4	0	0	7	7	12	40	66	35	6	4	0	
1216.3	Zion	557	3	3	1	0	5	2	6	551	179	2	47	61	0	29	43	35	133	240	119	24	
1217.0	Mt. Pleasant Gr Ch																						
1217.2	Cedar Grove	69	0	2	0	1	0	0	0	70	36	0	11	3	7	5	7	8	31	51	34	9	
1217.3	Mann's Chapel	26	0	2	2	0	1	29	14	0	3	10	0	3	5	4	12	24	14	0	0	0	
1217.4	Mount Pleasant	103	0	0	4	2	0	1	102	43	0	17	3	5	6	14	8	38	66	34	8	28	
1218.0	Pekin	198	0	4	1	2	0	2	201	93	0	31	16	12	14	26	20	81	141	82	17	59	
1218.2	Little River	53	0	0	0	0	0	1	52	25	0	20	6	0	3	6	3	33	45	25	0	0	
1218.3	Melton's Grove	21	1	0	0	0	0	2	68	30	1	7	3	0	0	0	0	0	0	0	0	0	
1218.4	Parson's Grove	69	0	0	1	0	0	2	68	60	0	25	9	0	12	16	12	30	70	42	0	13	
1218.5	Sardis	81	0	0	0	0	0	0	81	55	0	6	13	9	29	57	35	0	0	0	0	0	
1219.0	Pinebluff	224	1	0	1	0	0	3	223	170	1	66	27	0	21	35	24	92	172	102	0	13	
1219.2	Community	80	1	0	2	0	1	0	82	41	2	7	10	0	5	12	6	40	63	35	0	12	
1219.3	Hoffman	58	0	0	0	0	0	2	56	35	0	7	4	0	5	8	10	25	48	27	30	0	
1219.4	Pinebluff	230	5	7	3	0	9	0	3	233	93	12	26	22	0	9	18	16	24	67	48	12	
1220.0	Piney Gr Hickory G	368	6	7	5	0	10	0	5	371	169	14	40	36	0	19	38	32	89	178	110	42	
1220.2	Hickory Grove	76	0	0	2	0	0	1	77	35	0	7	0	0	9	18	14	32	73	36	18	0	
1220.3	Piney Grove	163	9	0	0	0	0	3	170	99	7	37	0	0	9	48	36	20	108	212	99	55	
1220.4	Zion	8	0	0	0	0	0	0	8	3	0	0	0	0	1	0	0	4	5	3	0	0	
1221.0	Pittsboro First	247	9	0	3	0	0	4	255	137	7	44	0	9	58	54	34	144	290	138	73	63	
1222.0	Pittsboro Circuit	283	1	7	0	0	0	8	1	4	278	95	3	10	2	0	13	11	15	64	103	56	
1222.2	Brown's Chapel	180	4	0	1	0	0	2	186	0	0	3	0	4	13	21	20	50	104	43	10	0	
1222.3	Pleasant Hill	319	4	0	1	0	3	2	2	129	0	1	1	0	0	13	16	9	28	66	40	0	
1223.0	Pleasant Hill	68	1	0	0	0	0	2	67	25	0	0	0	6	10	6	14	36	20	0	0	0	
1223.2	Pleasant Hill	323	3	5	1	0	4	0	2	326	180	3	1	16	2	11	25	19	155	210	121	0	
1224.0	Poplar Spr.-Memphis	391	4	5	1	0	4	0	4	393	205	3	1	16	2	17	35	25	169	246	141	0	
1224.2	Memphis	19	0	0	0	0	0	1	18	20	0	0	0	1	0	0	0	0	0	0	0	0	
1224.3	Poplar Springs	182	0	0	1	0	3	2	1	177	66	0	33	11	0	12	23	10	75	120	70	0	
1225.0	Robbins Tabernacle	201	0	0	1	0	3	2	2	195	86	0	37	12	0	12	23	10	75	120	70	0	
1226.0	Sandhills	555	12	5	6	0	1	0	5	574	205	7	26	10	9	32	47	40	133	252	140	95	
1226.2	Eagle Springs	66	1	0	0	0	0	1	66	30	0	0	0	5	6	2	26	39	25	0	0	0	
1226.3	Marcus	134	0	0	0	0	0	1	133	50	0	0	0	7	13	4	4	27	71	35	0	12	
1226.4	Pleasant Hill	93	2	0	0	0	0	0	95	20	0	0	0	5	4	0	3	32	17	0	0	1	
1227.0	Sanford Jonesboro	293	3	0	0	0	0	2	293	100	0	0	0	17	23	6	96	142	77	0	12	1	
1228.0	St Luke	577	23	31	19	1	8	6	3	632	227	12	85	0	21	65	36	212	334	183	74	21	
1228.1	Trin.-Hickory Mt	1487	20	18	14	0	33	7	19	1480	351	10	243	0	19	75	119	64	350	608	264	20	
1228.5	Hickory Mt.	94	0	0	0	0	0	1	93	0	0	0	0	7	8	1	25	41	35	0	19	0	
1229.0	Sanford Circuit	111	0	0	1	0	0	1	111	35	1	6	0	6	5	4	28	43	18	0	0	0	
1229.2	McQueen's Chapel	205	0	0	1	0	0	1	204	35	1	6	0	0	13	13	5	53	84	53	0	19	
1229.3	Mount Olive	126	9	0	0	0	0	2	111	113	2	2	0	0	5	41	40	26	106	70	0	0	

SANFORD - Membership

List No.	CHURCH	County	CHURCH MEMBERSHIP															CHURCH SCHOOL									
			1	2	3	4	5	6	7	8	9	10	11	12	13	14	15	16	17	18	19	20	21	22	23		
			Total full members reported at close of last year	Received this year on confession of faith or restored	Received from other United Methodist churches	Received from other denominations	Total removed by charge conference action or withdrawn	Removed by transfer to other United Methodist churches	Removed by transfer to other denominations	Removed by death	Total full members at close of 1981	Average attendance at the principal weekly worship services	Number of persons baptized this year (all ages)	Preparatory members now on roll (all baptized children under 19)	Number of persons on constituency roll (Par. 232.4)	Total enrolled in confirmation classes in 1981	Number of leaders (teachers, administrators, etc. for all educational work)	Children (birth through sixth grade) in all classes and groups (include nursery home members)	Youth (seventh grade through high school) in all classes and groups (include home members)	Adults (post high school) in all classes and groups (include home members)	Total church school membership (add lines 15 inclusive)	Average School (all ages) (Church School (all ages))	Average attendance in other ongoing classes/groups for learning	Average attendance in short term classes/groups for learning	Number of Church School members joining the Church on confession of faith 23		
1229.4	Union Grove	Harnett	63	3	0	0	0	0	0	0	66	0	3	0	0	0	3	10	5	12	30	20	0	0	0	0	
1230.0	Siler City First	Chatham	300	14	0	0	0	0	0	3	311	233	4	2	0	0	16	90	85	58	249	180	0	0	0	9	
1231.0	West End	Chatham	676	11	8	1	0	14	3	12	667	187	9	57	0	9	34	33	21	128	216	146	122	177	11	0	
1232.0	Silk Hope	Chatham	168	1	0	0	0	0	0	17	153	65	3	15	0	0	10	12	10	44	76	52	20	30	1	0	
1232.1	Center	Chatham	134	1	0	0	0	0	0	1	135	50	1	1	0	0	11	12	28	25	76	50	15	30	0	0	
1232.2	Mount Vernon	Chatham	236	0	0	0	0	0	0	2	234	50	0	3	0	0	17	28	8	30	83	50	21	50	0	0	
1232.3	Sapling Ridge	Chatham	146	2	0	0	0	0	0	1	148	94	2	8	0	0	20	30	15	60	125	96	40	50	2	0	
1232.4		Chatham	516	3	0	0	0	0	0	4	517	194	3	12	0	0	48	70	51	115	284	196	76	130	2	0	
1233.3	Smyrna	Moore	444	14	0	3	0	0	0	4	454	250	14	20	0	0	37	55	44	141	273	230	60	150	12	0	
1236.0	Southern Pines	Moore	489	19	32	30	1	10	8	10	541	190	6	44	0	11	17	55	22	50	144	73	98	97	11	0	
1237.0	Star	Montgomery	224	4	0	0	10	0	1	2	235	90	9	18	0	0	15	40	18	50	123	70	33	55	0	0	
1238.0	Troy Trinity	Montgomery	517	2	7	1	0	10	2	7	508	133	2	32	16	2	25	42	24	121	212	85	0	0	2	0	
1238.2	First	Montgomery	93	0	1	0	0	1	2	0	91	46	2	6	18	0	12	15	11	56	94	43	28	8	0	0	
1238.3	Ophir	Montgomery	70	1	0	0	0	0	0	2	70	26	2	3	12	1	8	13	2	44	67	29	10	8	1	0	
1238.4	Uwharrie	Montgomery	79	4	1	1	0	0	0	1	84	39	5	3	11	6	10	8	44	72	38	15	25	4	0		
1238.5	Wadeville	Montgomery	46	1	2	1	0	0	0	1	49	37	1	6	17	3	13	16	8	27	64	35	6	10	1	0	
1239.0	Vass-Cameron	Moore	288	6	5	2	0	1	2	4	294	148	10	18	58	10	43	54	29	171	297	145	59	51	6	0	
1239.2	Cameron	Moore	92	0	0	0	0	0	0	0	92	48	1	12	12	0	14	16	6	38	70	39	12	10	0	0	
1239.3	Vass	Moore	211	0	5	1	0	4	0	3	210	88	2	11	14	0	10	14	10	36	74	46	16	12	0	0	
1240.0	West End	Moore	303	0	5	1	0	4	0	3	302	136	3	23	26	0	24	30	16	74	144	85	28	22	0	0	
1240.2	Doubs Chapel	Moore	140	7	0	4	0	2	0	2	147	60	11	12	0	0	7	25	8	46	86	60	22	0	0	0	
1240.3	West End	Moore	192	0	4	6	0	2	0	1	199	80	12	10	0	0	11	25	10	44	90	50	10	0	0	0	
			332	7	4	10	0	4	0	3	346	140	13	12	0	0	18	50	18	90	176	110	32	0	0	0	

List No.	CHURCH	County	U.M.M.			U.M.W.			PROPERTY AND OTHER ASSETS							LOCAL CHURCH EXPENDITURES							PASTORAL SUPPORT			
			24	25	26	27	28	29	30	31	32	33	34	35	36	37	38	39	40	41						
1201.0	Aberdeen	Moore	25	348	109	493	663000	61500	0	0	0	0	0	0	0	4603	7236	27115	400	16632	0	2000	2400			
1201.2	Page Memorial	Moore	11	0	11	0	102000	0	0	0	0	0	0	0	1220	591	1220	512	1357	0	0	0	2000			
1201.3	RoseLand	Moore	36	348	120	493	765000	61500	0	0	0	0	0	0	5823	7827	29096	912	17989	0	2000	2825				
1201.4	Light House	Hoke	0	0	0	0	6200	0	15100	0	0	0	0	0	0	0	240	421	0	1200	0	0	0			
1202.0	Asbury Bethlehem	Chatham	0	0	34	1025	110000	45000	68000	0	0	0	0	0	3073	4594	21124	145	9703	0	0	1290				
1202.2	Asbury	Lee	0	0	0	0	63000	0	4000	0	0	0	0	0	1168	0	1121	0	1580	0	0	210				
1202.3	Bethlehem	Lee	0	0	34	1025	173000	45000	72000	0	0	0	0	0	4241	4747	22245	145	11283	0	0	1500				
1202.1	Biscoe-Bascom's Chap	Moore	8	0	0	0	120000	0	0	0	0	0	0	0	1385	471	1150	0	2475	0	0	1000				
1233.2	Bascom's Chapel	Montgomery	24	60	24	240	200000	70000	4000	0	0	0	0	0	3600	2270	645	3317	0	9100	0	1800				
1202.5	Biscoe	Montgomery	32	60	24	240	320000	70000	4000	0	0	0	0	0	3600	3655	1116	4467	0	11575	0	1800				
1203.0	BonLee	Chatham	0	0	0	0	132000	60500	0	0	0	0	0	0	0	0	519	1530	0	3162	0	525				
1203.2	Hope	Chatham	5	0	12	0	127000	0	0	0	0	0	0	0	340	1501	2738	109	3354	0	0	525				
1203.3	Meronies	Chatham	0	0	0	0	32000	0	0	0	0	0	0	0	0	234	2720	0	2883	0	0	744				
1203.4	Providence	Chatham	5	0	12	0	291000	60500	0	0	0	0	0	0	640	2254	6988	109	9399	0	744	1515				
1204.0	Broadway	Lee	10	200	24	921	250000	33000	14000	37000	0	0	0	0	78000	1247	2842	0	12700	0	2963	1500				
1205.0	Bynum	Chatham	0	0	0	0	100000	47000	0	0	0	0	0	0	0	975	17956	0	11200	0	1600	1600				
1205.2	Candler	Montgomery	15	200	55	600	253000	60000	0	0	0	0	0	0	3945	1939	4926	2744	10600	0	2744	1900				
1207.0	Carrhage	Moore	0	0	89	701	323800	82200	0	0	0	0	0	0	3353	4447	15206	150	15113	0	1800	2700				
1208.0	Center	Lee	0	0	35	120	230000	40000	0	0	0	0	0	0	2000	2891	8994	150	8200	0	1800	1700				
1209.0	Chatham Zion	Chatham	0	0	0	0	69000	35000	0	0	0	0	0	0	3475	709	1007	189	4247	0	1054	855				
1209.2	Chatham	Chatham	0	0	0	0	46000	35000	0	4110	0	1256	343	320	844	63	3203	4	3203	0	796	645				
1209.3	Mount Zion	Chatham	0	0	0	0	115000	70000	0	4110	0	1256	3818	1029	1851	252	7450	1851	252	7450	0	1850	1500			
1210.0	Glendon	Moore	0	0	0	0	98000	0	0	0	0	0	0	0	0	0	11748	191	530	569	2175	0	600			
1210.2	Carbonton	Moore	0	0	28	0	100000	0	0	0	0	0	0	0	0	0	16519	907	1778	516	2750	0	650			
1210.3	Cool Springs	Moore	0	0	0	0	75000	95000	0	0	0	0	0	0	0	0	17674	738	1525	569	3050	0	600			
1210.4	Fair Promise	Moore	0	0	0	0	130000	0	0	0	0	0	0	0	0	0	18511	213	3034	367	2750	0	600			
1210.5	High Falls	Moore	0	0	28	0	403000	95000	0	0	0	0	0	0	0	0	64452	2049	6867	2021	10725	0	2424			
1211.0	Goldston	Chatham	0	0	20	222	240000	68000	0	0	0	0	0	0	1583	2289	5597	0	11200	0	1500	1500				
1212.3	Jones Chapel	Lee	0	0	11	188	206000	60000	0	8500	0	2893	355	363	2497	0	7120	0	7120	0	1400	2000				
1212.7	Lemon Springs	Lee	0	0	26	594	168000	62000	30000	0	0	0	14196	3122	3344	27	10700	0	3374	1500	0	1500				
1213.2	LoveJoy Macedonia	Montgomery	15	0	23	350	110000	40000	20000	0	0	0	16000	3220	5040	510	9500	0	2500	1200	0	1200				
1213.3	Love Joy	Montgomery	0	0	12	0	58000	40000	3900	0	0	0	0	1215	1908	125	2400	0	600	300	0	600				
1213.3	Macedonia	Montgomery	15	0	35	350	168000	40000	23900	0	0	0	16000	4435	6948	635	11900	0	3100	1500	0	1500				

SANFORD - Membership

Financial

List No.	CHURCH	County	U.M.M.				U.M.W.				PROPERTY and OTHER ASSETS				LOCAL CHURCH EXPENDITURES				PASTORAL SUPPORT Local Church			
			24	25	26	27	28	29	30	31	32	33	34	35	36	37	38	39	40	41		
1214.0	Merritts Ebenezer	Chatham	15	350	17	200	95000	0	4900	0	0	0	238	358	2525	0	3490	0	600			
1214.2	Ebenezer	Chatham	0	0	0	210000	0	0	0	0	0	24125	9877	2532	0	3490	0	600				
1214.3	Merritts	Chatham	15	350	17	200	305000	0	4900	0	0	24125	10115	1350	5057	0	6980	0	1200			
1215.0	Moncure-Buckhorn	Chatham	17	457	20	325	100000	118000	0	2968	0	2968	0	1275	4800	0	7541	0	788			
1215.2	Buckhorn	Chatham	0	0	11	1285	108000	80000	0	1576	0	1576	0	450	2870	0	4429	0	462			
1215.3	Moncure	Chatham	17	457	31	1610	208000	198000	0	4544	0	4544	0	1725	7670	0	11370	0	1250			
1215.5	Morris Chapel	Harnett	0	0	22	150	130000	59000	7000	0	0	6074	982	2671	0	10900	0	1800				
1216.0	Mt Gilead First	Montgomery	18	1875	85	303	830000	72000	48450	0	0	2612	7700	17757	3375	14900	0	2000				
1216.2	First	Montgomery	0	0	20	0	45000	0	1200	0	0	3649	976	955	1857	2782	0	470				
1216.3	Zion	Montgomery	18	1875	105	303	875000	72000	49650	0	0	6261	8676	18712	5232	17682	0	2000				
1217.0	Mt Pleasant Gr Ch	Chatham	0	0	19	120	65000	0	12080	0	0	0	620	950	0	4406	0	600				
1217.2	Cedar Grove	Chatham	0	0	0	37000	0	0	0	0	0	120	230	0	1102	0	122					
1217.3	Mann's Chapel	Chatham	0	0	22	220	245000	52000	23000	0	710	0	1625	0	5508	0	612					
1217.4	Mount Pleasant	Chatham	0	0	41	340	347000	52000	35080	0	0	0	1450	2805	0	11016	0	1224				
1218.0	Pekin	Montgomery	0	0	0	43000	0	200	0	0	637	807	103	1178	0	2511	0	279				
1218.2	Little River	Montgomery	0	0	0	16500	0	2328	0	0	419	0	140	75	837	0	93					
1218.3	Melton's Grove	Montgomery	0	0	0	66000	0	1466	0	0	0	1636	287	954	120	2511	0	279				
1218.4	Parson's Grove	Montgomery	0	0	0	68000	45000	1113	0	0	1222	1838	354	25	2511	0	279					
1218.5	Sardis	Montgomery	0	0	0	193500	45000	5107	0	0	637	4084	2228	2626	220	8370	0	930				
1219.0	Pinebluff	Hoke	0	0	12	1030	106000	0	500	0	0	2507	645	940	290	3476	0	288				
1219.2	Community	Richmond	0	0	0	213000	0	5300	0	0	1577	880	2043	646	3318	0	275					
1219.3	Hoffman	Moore	18	250	25	295	370000	69000	81159	17526	0	3088	7460	2552	5442	700	9006	0	747			
1219.4	Pinebluff	Moore	18	250	37	1325	689000	69000	86959	17526	0	3088	11544	4077	8425	1636	15800	0	1310			
1220.0	Piney Gr Hickory G	Chatham	9	0	0	194500	0	0	6564	0	1465	799	2329	123	3450	0	450					
1220.2	Hickory Grove	Chatham	22	981	24	473	320000	46000	23016	0	23659	1403	4499	7622	2720	6900	0	1080				
1220.3	Piney Grove	Chatham	0	0	0	27500	0	368	0	0	0	24	177	0	1150	0	150					
1220.4	Zion	Chatham	31	981	24	473	347500	240500	23384	6564	0	23659	2868	5320	10128	2843	11500	0	1800			
1221.0	Pittsboro Circuit	Chatham	0	0	49	1900	320000	60000	22468	0	0	25382	4800	8993	2582	14000	0	3104				
1222.0	Pittsboro Circuit	Chatham	0	0	23	363	318000	53500	16100	4000	0	15912	11219	1040	5536	33	8165	0	1498			
1222.2	Brown's Chapel	Chatham	0	0	29	120	193300	0	16200	0	0	0	815	3050	19	1300	0	1200				
1222.3	Pleasant Hill	Chatham	0	0	23	120	193300	0	16200	0	0	0	815	3050	19	1300	0	1200				

CHURCH

County

List No.

1223.2	Moore	5	0	0	80000	0	2000	16514	185	36000	0	7236	0	771	400
1223.3	Pleasant Hill	32	433	45	295	300000	130000	27700	0	3088	0	11454	0	3348	3500
1224.0	Poplar Spr.-Memphis	37	433	45	295	380000	130000	29700	16514	185	3600	188	13700	0	4119
1224.1	Memphis	0	0	0	0	12500	0	3000	0	0	0	305	477	0	115
1224.2	Poplar Springs	0	0	0	0	180000	54000	5500	15000	0	0	951	7025	0	1685
1224.3	Robbins Tabernacle	0	0	0	86	4037	290000	85000	0	0	5160	2231	18159	0	2541
1226.0	Sandhills	17	0	0	0	50000	0	0	0	0	2850	537	250	0	330
1226.1	Edge Springs	0	0	11	0	140000	40000	0	0	0	2837	646	3960	0	694
1226.2	Marcus Hill	0	0	0	0	40000	0	0	0	0	417	2117	800	0	439
1226.4	Pleasant Hill	0	0	0	0	50000	0	0	0	0	2837	646	3960	0	694
1227.0	Sanford Jonesboro	17	0	11	0	240000	90000	0	0	0	5687	1599	3142	0	260
1228.0	St Luke	20	1604	126	5443	858511	400000	19466	44231	0	9312	13884	17722	24028	1553
1228.1	Trin.-Hickory Mt	0	0	202	1198	2500000	208000	1500	87773	0	66163	0	31331	60153	1206
1228.2	Hickory Mt.	0	0	0	0	30000	0	5000	0	0	418	750	1165	0	330
1228.5	Trinity	8	450	7	130	155000	0	13500	0	0	450	525	3619	0	1200
1229.0	Sanford Circuit	8	450	7	130	185000	0	18500	0	0	868	1275	4684	0	1530
1229.2	McQueen's Chapel	0	0	15	25	100000	0	0	5000	0	2000	0	0	0	0
1229.3	Mount Olive	0	0	0	0	3500	200	0	15000	5000	15750	0	2340	0	0
1229.4	Union Grove	0	0	0	0	82000	0	0	0	0	160	0	1848	0	0
1230.0	Siler City First	45	295	100	1752	680000	47500	0	20000	5000	17750	0	50	6528	0
1231.0	West End	0	0	19	128	141000	49000	25000	0	0	5108	19182	17489	3453	3718
1232.0	Silk Hope	0	0	0	0	145000	0	0	0	0	8036	2000	5477	0	2400
1232.1	Center	15	0	0	0	166000	58000	0	0	0	296	1454	3890	68	3100
1232.3	Mount Vernon	0	0	19	0	154000	0	0	0	0	30	1616	1559	0	500
1232.4	Sapling Ridge	0	0	0	0	465000	58000	0	0	0	2998	1582	2272	0	833
1233.3	Smryna	15	0	19	0	60000	110000	90000	0	0	3324	4652	7721	68	9300
1234.0	Southern Pines	25	1000	32	600	350000	735000	48362	0	0	10000	3200	6000	1200	17920
1236.0	Star	28	752	62	1913	430000	70000	21767	0	0	1200	13774	4900	32002	2279
1237.0	Troy Trinity	10	800	45	382	220000	70000	21767	0	0	3506	1948	8537	0	2160
1238.0	Troy Circuit	Montgomery	32	0	110	700	975000	125000	135000	5942	0	4449	9756	5200	19680
1238.2	First	Montgomery	0	0	29	350	175000	28000	0	0	0	6665	1407	6727	885
1238.3	Ophir	Montgomery	0	0	10	1275	25000	0	0	0	7814	574	1242	325	2339
1238.4	Uwharrie	Montgomery	0	0	22	270	35000	0	0	0	412	1714	150	2339	0
1238.5	Wadeville	Montgomery	0	0	0	55000	0	0	0	0	1506	687	1958	134	2339
1239.0	Vass-Cameron	0	0	61	1895	290000	28000	0	0	0	15985	3080	11641	1494	9356
1239.2	Cameron	Moore	0	0	16	582	235000	63000	7250	2000	1333	8809	1120	4121	8809
1239.3	Vass	Moore	0	0	22	36	570000	80000	15500	0	4625	1151	3833	5948	1434
1240.0	West End	0	0	38	618	805000	143000	22750	2000	0	5958	9960	4953	10069	1880
1240.2	Doubs Chapel	Moore	12	0	15	0	99000	0	0	0	0	735	7630	0	4892
1240.3	West End	Moore	19	509	32	1091	299000	70000	18000	0	0	968	7736	742	8374
			31	509	47	1091	398000	70000	28000	0	0	1703	15366	742	13266

SANFORD - Financial

List No.	CHURCH	County	MINISTERIAL SUPPORT Other Than Local Church											CONNECTONAL ADMINISTRATION FUNDS										BENEVOLENCES						
			43	44	45	46	47	48	49	50	51	52	53	54	55	56	57	58	59	60	61	62	64	65						
			Person and Benefit Funds remitted to the Conference and Conference Treasurers																											
1201.0	Aberdeen		5649	1198	317	644	58	1567	0	158	111	849	559	0	3893	0	0	15	3247	0	671	0	312							
1201.2	Page Memorial	Moore	491	109	29	59	5	69	6	14	10	77	41	33	355	71	35	26	0	395	0	0	0							
1201.3	RoseLand	Moore	6140	1307	346	703	63	1636	6	172	121	926	600	33	4248	71	35	26	15	3642	0	678	0							
			993	33	9	18	2	0	2	4	3	23	0	0	107	13	5	8	0	164	0	0	0							
1201.4	Light House	Hoke																												
1202.0	Asbury Bethlehem		1729	212	56	114	10	0	11	28	20	151	292	111	690	139	68	55	0	110	25	0	0							
1202.2	Asbury Bethlehem	Chatham	281	35	9	19	2	0	2	5	3	25	47	18	111	23	11	8	0	25	0	0	0							
1202.3	Bethlehem	Lee	2010	247	65	133	12	0	13	33	23	176	339	129	801	162	79	63	0	135	25	0	0							
			564	71	19	38	3	0	0	9	7	50	75	0	229	50	0	19	0	0	0	0	0							
1202.1	Biscoe-Bascom's Chap	Moore	2247	322	85	173	16	0	18	43	30	228	327	79	1045	211	103	76	0	25	0	0	0							
1202.5	Biscoe's Chapel	Montgomery	2811	393	104	211	19	0	18	52	37	278	402	79	1274	261	103	95	0	25	0	0	0							
			482	66	17	35	3	310	0	6	4	47	95	0	215	0	0	0	0	168	0	0	0							
1203.0	Bonlee	Chatham	739	154	41	83	7	0	0	20	14	109	98	49	503	100	30	35	0	512	0	0	0							
1203.2	Hope	Chatham	646	137	36	73	7	0	0	18	13	97	86	49	442	196	20	35	0	45	0	15	0							
1203.3	Meronies	Chatham	1867	357	94	191	17	310	0	47	33	253	279	98	1160	196	50	70	0	725	0	51	0							
1203.4	Providence	Chatham	2835	435	115	234	21	0	24	58	40	408	581	112	1413	285	103	0	75	0	62	0	25							
1204.0	Broadway	Lee	1895	368	97	198	18	150	0	49	34	261	288	96	1198	241	117	187	0	200	0	17	0							
1205.0	Brynau	Chatham	3104	533	141	287	26	35	29	71	49	579	578	113	1738	350	171	126	0	538	0	35	0							
1206.0	Byrdor	Montgomery	4642	901	238	484	43	2545	50	119	83	638	507	0	2327	590	287	215	0	378	0	17	0							
1207.0	Carthage	Moore	2090	414	108	253	20	0	22	55	38	293	300	127	1344	271	132	98	14	103	0	39	0							
1208.0	Center	Lee																												
1208.2	Chatham Zion		809	109	29	58	5	146	5	14	10	77	185	25	353	75	20	10	0	0	0	0	0							
1209.2	Chatham	Chatham	547	159	15	31	3	146	5	8	15	42	139	21	193	20	5	15	0	0	0	0	0							
1209.3	Mount Zion	Chatham	1356	168	44	89	8	292	10	22	15	119	354	46	543	95	25	15	0	0	0	33	0							
1210.0	Glendon																													
1210.2	Caboon	Moore	724	144	38	77	7	0	0	19	13	102	77	0	466	24	10	0	0	0	0	0	0							
1210.3	Coop Springs	Moore	831	150	40	81	7	0	0	20	14	106	102	0	487	16	0	0	0	46	0	20	0							
1210.4	Fair Promise	Moore	1011	199	53	107	10	0	8	26	18	141	109	30	649	59	41	38	0	25	0	4	0							
1210.5	High Falls	Moore	885	170	45	91	8	0	2	16	120	101	0	554	30	15	15	0	20	0	0	20	0							
1211.0	Goldston	Chatham	3451	663	176	356	32	0	8	87	61	469	389	30	2156	129	66	55	0	91	0	24	0							
1211.2	Jones Chapel	Chatham	3304	609	161	327	29	100	33	81	56	432	381	101	1980	399	193	144	0	225	0	43	0							
1212.0	Lemon Springs	Lee	1207	238	63	128	11	0	13	32	22	169	273	82	774	156	75	50	0	0	12	0	0							
1213.0	LoveJoy Macedonia	Lee	2912	464	123	249	22	0	5	61	43	329	381	15	1506	100	0	25	0	83	0	10	0							
1213.2	Love Joy	Montgomery	2838	471	125	253	23	0	26	62	44	334	360	102	1531	309	150	111	0	161	0	35	0							
1213.3	Macedonia	Montgomery	118	31	63	6	60	6	16	11	83	90	25	383	77	37	28	0	20	0	11	0	0							
			3551	589	156	316	29	60	32	78	55	417	450	127	1914	386	187	139	0	181	0	46	0							

1214.3	Ebenezer	736	137	36	74	7	1125	8	18	13	97	102	60	444	30	44	33	0	23	0	0
1214.4	Chatham	736	137	36	74	7	1125	8	18	13	97	102	60	444	30	44	33	0	23	0	0
1214.5	Chatham	1472	274	72	148	14	1125	16	36	26	194	204	120	888	180	88	66	0	41	0	0
1215.0	Moncure-Buckhorn																				
1215.1	Chatham	2102	375	98	202	18	913	20	50	35	266	250	74	1219	246	120	89	0	0	71	4
1215.2	Chatham	1234	221	58	119	11	155	12	29	20	156	147	0	717	144	70	52	0	0	40	0
1215.3	Chatham	3336	596	157	321	29	1068	37	55	422	397	74	1936	390	190	141	0	0	0	111	39
1215.4	Chatham	2449	292	77	157	14	25	20	39	27	207	0	0	950	0	0	87	0	0	0	10
1215.5	Morris Chapel																				
1216.0	Mt. Gilead First																				
1216.1	First	5265	1129	298	607	54	591	68	149	104	800	507	248	3668	740	360	266	0	0	379	4
1216.2	First	753	125	33	67	6	0	0	17	12	89	98	35	407	81	39	42	0	0	10	0
1216.3	Zion	6018	1254	331	674	60	591	68	166	116	889	605	283	4075	821	399	308	0	0	389	9
1217.0	Mt. Pleasant Gr. Ch																				
1217.1	Cedar Grove	1145	178	47	96	9	0	10	24	16	126	152	44	580	117	57	42	0	0	73	0
1217.2	Chatham	286	45	12	24	2	0	2	6	4	32	38	11	144	29	14	0	0	0	20	0
1217.3	Mann's Chapel	1432	223	59	120	11	0	12	29	21	158	191	56	724	146	71	53	0	0	96	0
1217.4	Mount Pleasant	2863	446	118	240	22	0	24	59	41	316	381	111	1448	292	142	106	0	0	189	0
1218.0	Pekin																				
1218.1	Chatham	500	58	15	31	3	0	8	5	4	76	32	186	82	0	41	0	0	0	239	0
1218.2	Little River	218.2	11	22	2	0	4	5	4	5	29	27	12	135	27	0	11	0	0	25	0
1218.3	Milton's Grove	226	41	11	22	2	0	4	5	4	29	27	12	135	27	0	11	0	0	25	0
1218.4	Parson's Grove	678	124	33	67	6	0	6	16	11	88	84	32	402	81	0	29	0	0	50	0
1218.5	Sardis	678	124	33	66	6	0	6	16	11	88	84	32	401	81	0	29	0	0	50	0
1218.6	Chatham	2082	347	92	186	17	0	24	45	31	246	271	108	1124	271	0	110	0	0	379	0
1219.0	Pineluff																				
1219.1	Chatham	866	152	40	82	7	419	8	20	14	108	104	10	496	100	10	36	0	0	45	0
1219.2	Community	827	145	38	78	7	0	8	19	13	103	100	42	474	95	46	34	0	0	69	0
1219.3	Hoffman	2243	395	104	212	19	945	22	52	36	280	270	159	1284	259	175	94	0	0	709	0
1219.4	Pineluff	3936	692	182	372	33	1364	38	91	63	491	474	211	2254	454	231	164	0	0	159	0
1220.0	Piney Gr Hickory G																				
1220.1	Chatham	982	175	46	94	8	0	5	23	16	124	117	10	570	40	20	0	0	0	142	0
1220.2	Hickory Grove	1964	350	93	188	17	0	20	46	32	248	234	50	1137	225	20	50	0	0	1112	0
1220.3	Piney Grove	221	19	5	10	1	0	0	3	2	13	39	0	62	0	0	0	0	0	0	0
1220.4	Zion	3167	544	144	292	26	0	25	72	50	385	390	60	1769	265	30	70	0	0	1254	0
1221.0	Pittsboro First	3985	716	189	385	35	0	39	95	66	507	0	141	2326	469	228	169	0	0	74	0
1222.0	Pittsboro Circuit																				
1222.1	Brown's Chapel	1853	291	77	157	14	275	16	39	27	206	245	81	946	191	0	69	0	0	140	0
1222.2	Chatham	1621	291	77	157	14	275	16	39	27	206	192	81	946	191	0	69	0	0	140	0
1222.3	Pleasant Hill	3474	582	154	314	28	550	32	78	54	412	437	162	1892	382	0	138	0	0	574	0
1223.0	Pleasant Hill																				
1223.1	Moore	646	113	30	61	5	0	15	10	80	95	0	365	0	0	0	0	0	0	0	0
1223.2	Mount Carmel	3149	514	136	276	25	453	28	68	47	364	433	159	1669	337	163	122	0	0	146	25
1223.3	Pleasant Hill	3795	627	166	337	30	453	28	83	57	444	528	159	2034	337	163	122	0	0	146	25
1224.0	Poplar Spr.--Memphis																				
1224.1	Lee	133	28	7	15	1	0	2	4	3	20	18	8	93	18	9	7	0	0	58	0
1224.2	Memphis	1816	359	95	193	17	0	0	48	33	255	261	100	1168	0	0	0	0	0	100	0
1224.3	Poplar Springs	1949	387	102	208	18	0	2	52	36	275	279	108	1261	18	9	7	0	0	158	0
1225.0	Robbins Tabernacle	5019	857	227	461	41	931	47	113	79	607	621	272	2785	561	273	203	0	0	1989	0
1226.0	Sandhills																				
1226.1	Moore	346	45	12	24	2	0	0	6	4	32	69	33	148	62	0	2	0	0	40	0
1226.2	Eagle Springs	751	119	32	64	6	0	0	16	11	85	0	66	387	84	34	0	0	0	40	0
1226.3	Marcus	297	16	4	9	1	0	0	2	1	12	9	0	54	0	0	0	0	0	0	0
1226.4	Pleasant Hill	1394	180	48	97	9	0	24	17	129	69	99	589	146	34	36	0	0	0	66	4
1227.0	Sanford Jonesboro	6209	1390	367	747	67	2219	75	184	128	985	564	285	4516	191	443	328	26	0	3790	40
1228.0	St Luke	14860	3536	935	1901	170	2784	190	468	326	2506	1211	756	11490	2315	1136	935	0	0	4450	0
1228.1	Trin.-Hickory Mt																				
1228.2	Hickory Mt.	227	67	18	36	3	0	4	9	6	48	51	23	218	44	22	22	0	0	35	0
1228.3	Trinity	551	173	46	93	8	15	9	23	16	123	90	60	564	114	55	56	0	0	25	0
1228.4	Chatham	778	240	64	129	11	15	13	32	22	171	141	83	782	158	77	78	0	0	60	0
1228.5	Trinity																				
1229.0	Sanford Circuit	393	72	19	38	3	0	0	9	7	51	55	0	233	0	0	0	0	0	0	0
1229.1	McQueen's Chapel	393	72	19	38	3	552	0	9	7	51	55	0	233	0	0	0	0	0	0	0
1229.2	Chatham																				
1229.3	Mount Olive																				

SANFORD - Financial

List No.	CHURCH	County	MINISTERIAL SUPPORT Other Than Local Church										CONNECTIONAL ADMINISTRATION FUNDS										BENEVOLENCES									
			43	44	45	46	47	48	49	50	51	52	53	54	55	56	57	58	59	60	61	62	63	64	65							
1229.4	Union Grove	Harnett	318	59	16	32	3	0	0	8	5	42	43	0	192	0	15	0	0	0	0	0	0	0	0	5						
1230.0	Siler City First	Chatham	1104	203	54	108	9	552	0	26	19	144	153	0	658	0	40	0	0	0	0	0	0	0	0	105						
1231.0	West End	Chatham	6799	1535	406	825	74	3209	0	203	142	1088	609	343	4991	750	300	363	32	638	0	227	0	0	0	150						
1232.0	Silk Hope		1913	374	99	201	18	152	0	49	35	265	300	0	1214	0	0	0	0	40	0	0	0	0	0	0						
1232.1	Center	Chatham	763	171	45	92	8	0	0	23	16	121	93	40	555	115	61	45	0	0	0	0	0	0	0	0						
1232.3	Mount Vernon	Chatham	763	171	45	92	8	0	0	23	16	121	93	40	555	115	61	45	0	0	0	0	0	0	0	0						
1232.4	Sepling Ridge	Chatham	2289	513	135	276	24	0	0	69	48	363	279	120	1665	345	183	135	20	687	0	71	0	0	0	0						
1233.3	Smryna	Moore	4126	761	201	409	37	0	0	101	70	539	476	0	2475	0	0	0	0	75	0	0	0	0	0	0						
1234.0	Southern Pines	Moore	5836	1213	321	652	58	1445	66	160	112	859	588	237	3942	794	386	287	167	1867	0	529	0	0	120	60						
1236.0	Star	Montgomery	3238	575	152	309	28	0	31	76	53	407	387	108	1868	376	0	136	72	72	150	409	0	0	15	0						
1237.0	Troy Trinity	Montgomery	6522	1421	376	764	69	4388	77	188	131	1007	616	256	4619	931	453	336	0	318	0	106	0	0	0	0						
1238.0	Troy Circuit	Montgomery	748	124	33	66	6	300	7	16	11	88	84	46	402	81	29	0	0	0	0	53	0	0	25	0						
1238.2	First	Montgomery	748	124	33	66	6	300	7	16	11	88	84	46	402	81	29	0	0	0	0	53	0	0	25	0						
1238.3	Opbit	Montgomery	748	124	33	66	6	300	7	16	11	88	84	46	402	81	29	0	0	0	0	53	0	0	25	0						
1238.4	Uwharrie	Montgomery	748	124	33	66	6	300	7	16	11	88	84	46	402	81	29	0	0	0	0	53	0	0	25	0						
1238.5	Wadeville	Montgomery	2992	496	132	264	24	1200	28	64	44	352	336	110	1608	324	78	116	0	307	0	114	0	0	50	0						
1239.0	Vass-Cameron	Moore	1493	304	80	163	15	614	16	40	28	215	154	50	986	199	97	72	0	170	0	80	0	0	89	0						
1239.2	Cameron	Moore	3225	607	160	326	29	140	0	80	56	430	365	103	1975	397	143	0	753	0	85	0	0	0	82	0						
1239.3	Vass	Moore	4718	911	240	489	44	754	16	120	84	645	519	153	2961	596	97	215	0	923	0	165	0	0	171	0						
1240.0	West End	Moore	1328	255	67	137	12	90	14	34	24	181	147	71	831	167	82	60	267	0	13	0	0	0	138	0						
1240.2	Doubs Chapel	Moore	2172	399	106	215	19	410	22	53	37	283	252	91	1298	262	127	95	0	402	0	212	0	0	138	0						
1240.3	West End	Moore	3500	654	173	352	31	500	36	87	61	464	399	162	2129	429	209	155	0	669	0	225	0	0	138	0						

SANFORD - Financial

List No.	CHURCH	County	BENEVOLENCES					U.M.W.		Grand Total Paid (add lines 33-71 in paid column)	OUTREACH MINISTRIES INFORMATION		
			66 Higher Education (capital and operational expenses)	67 \$10 Club	68 Health and Welfare Agencies	69 General Conference TV Ministry	70 Other Benevolences sent to Conference Treasurer	71 U M W cash sent to District or Conference U M W Treasurer	72		Amount Apporportioned	Amount Accepted	Amount Paid
1201.0	Aberdeen								17644	0	14541	14541	
1201.2	Page Memorial	Moore	252	350	1527	0	0	1080	85143	0	1323	1323	
1201.3	Roseland	Moore	2784	390	1666	0	25	1080	93497	17644	15864	15864	
1201.4	Light House	Hoke	70	0	42	0	0	0	3357	419	400	400	
1202.0	Asbury Bethlehem	Chatham	453	0	271	0	0	136	44610	0	2578	2578	
1202.2	Asbury	Lee	71	50	44	0	0	0	5024	0	420	420	
1202.3	Bethlehem	Lee	527	50	315	0	0	136	49634	2998	2998	2998	
1202.1	Biscoe-Bascom's Chap	Moore	150	0	90	0	0	0	7855	5221	0	856	856
1203.2	Bascom's Chapel	Montgomery	486	0	411	0	0	206	28913	0	3909	3909	
1202.5	Biscoe	Montgomery	836	0	501	0	0	206	36768	5221	4765	4765	
1203.0	Bonlee								5345	0	1817	800	
1203.2	Hope	Chatham	140	0	84	0	0	0	7413	0	1871	1871	
1203.3	Metaries	Chatham	328	0	196	0	15	0	11664	0	1657	1657	
1203.4	Providence	Chatham	291	0	174	0	4	0	9650	0	5345	5345	
1204.0	Broadway	Lee	759	0	454	0	19	0	28727	5345	5281	5281	
1205.0	Brynham	Chatham	927	70	555	0	0	247	107577	5281	4473	4473	
1207.0	Candler	Montgomery	785	0	470	0	0	0	39887	4473	6491	6491	
1207.0	Carthage	Moore	1139	40	682	0	0	0	35736	6491	10932	10932	
1208.0	Center	Lee	1919	280	1148	0	0	795	62062	10932	5024	5024	
1209.0	Chatham Zion		882	0	528	0	0	570	33432	2960	1320	1320	
1209.2	Chatham	Chatham	232	0	139	0	0	0	13862	0	711	711	
1209.3	Mount Zion	Chatham	125	0	75	0	0	0	8919	2960	2031	2031	
1210.0	Glendon		357	0	214	0	0	0	22781	8047	0	0	
1210.2	Cadenton	Moore	306	10	183	0	0	0	18413	0	1742	1742	
1210.3	Coat Springs	Moore	319	0	191	0	0	0	26170	0	1820	1820	
1210.4	Fair Praise	Moore	425	0	254	0	0	0	27994	0	2421	2421	
1210.5	High Falls	Moore	362	0	217	0	0	0	28766	0	2064	2064	
1211.0	Goldston	Chatham	1412	10	845	0	0	0	101343	8047	8047	8047	
1212.3	Jones Chapel	Lee	1298	40	776	0	20	356	34813	7393	7393	7393	
1212.7	Lemen Springs	Lee	508	0	304	0	0	105	20850	2997	2893	2893	
1211.0	Lovejoy Macedonia	Montgomery	988	40	591	0	0	591	44851	5974	5974	5974	
1213.2	Love Joy	Montgomery	1004	160	601	0	0	0	46775	7151	5721	5721	
1213.3	Macedonia	Montgomery	251	0	150	0	0	0	8727	0	1430	1430	
			1255	160	751	0	0	0	55502	7151	7151	7151	

SANFORD - Financial

List No.	CHURCH	County	BENEVOLENCES					U MW	Grand Total Paid (add lines 33 in paid column)	OUTREACH MINISTRIES INFORMATION		
			66	67	68	69	70			71	Amount Apportioned	Amount Accepted
1214.0	Merritts Ebenezer	Chatham		0	174	0	0	0	10731	3320	0	1660
1214.2	Ebenezer	Chatham	291	0	174	0	0	0	44031	0	1660	1660
1214.3	Merritts	Chatham	582	0	348	0	0	0	54762	3320	3320	3320
1215.0	Moncure--Buckhorn	Chatham	800	0	479	0	0	322	26306	7234	0	4557
1215.2	Buckhorn	Chatham	470	40	281	0	0	100	14569	0	2677	2677
1215.3	Moncure	Chatham	1270	40	760	0	0	422	40875	7234	7234	7234
1215.5	Morris Chapel	Harnett	622	0	372	10	0	0	29285	4446	4446	3546
1216.0	Mt Gilead First	Montgomery	2405	290	1439	0	0	1487	74252	15223	0	13701
1216.2	First	Montgomery	267	0	160	0	7	153	13136	0	1522	1522
1216.3	Zion	Montgomery	2672	290	1599	0	7	1640	87388	15223	15223	15223
1217.0	Mt Pleasant Gr Ch	Chatham		0	227	0	0	30	10529	5411	0	2164
1217.2	Cedar Grove	Chatham	380	0	57	0	0	0	2583	0	541	541
1217.3	Mann's Chapel	Chatham	475	0	284	0	0	30	13439	0	2706	2706
1217.4	Mount Pleasant	Chatham	950	0	568	0	0	60	26551	5411	5411	5411
1218.0	Pekin	Montgomery		123	0	74	0	0	7783	5010	0	700
1218.2	Little River	Montgomery	88	0	53	0	0	0	2547	0	501	501
1218.3	Melton's Grove	Montgomery	264	0	158	0	0	0	8646	0	1503	1503
1218.4	Parson's Grove	Montgomery	263	0	158	0	0	0	9100	0	1503	1500
1218.5	Sardis	Montgomery	738	0	443	0	0	0	28076	5010	5010	4204
1219.0	Pinebluff	Hoke		325	0	194	0	0	11755	8407	0	1850
1219.2	Community	Richmond	310	0	185	0	0	0	11893	0	1765	1765
1219.3	Hoffman	Moore	841	80	503	0	0	499	39714	0	4792	4792
1219.4	Pinebluff	Moore	1476	80	882	0	0	524	63360	8407	8407	8407
1220.0	Piney Gr Hickory G	Chatham		373	0	223	0	0	12161	7080	0	2124
1220.2	Hickory Grove	Chatham	746	50	446	0	0	525	56830	0	4248	4248
1220.3	Piney Grove	Chatham	40	0	24	0	0	0	2120	0	230	230
1220.4	Zion	Chatham	1159	50	693	0	0	525	71111	7080	6602	6602
1221.0	Pittsboro First	Chatham	1525	210	912	0	28	1788	74216	7068	8689	8689
1222.0	Pittsboro Circuit	Chatham	620	140	371	0	0	429	50818	0	3534	3534
1222.2	Brown's Chapel	Chatham	620	150	371	0	0	142	18768	0	3534	3534
1222.3	Pleasant Hill	Chatham	1240	290	742	0	0	571	69586	7068	7068	7068
1223.0	Pleasant Hill	Chatham										

1223.2	Mount Carmel	240	0	144	0	0	0	10522	0	1367	1367
1223.3	Pleasant Hill	1094	0	655	0	0	734	45428	7602	6235	6235
		1334	0	799	0	0	734	55950	5392	7602	7602
1224.0	Poplar Spr.-Memphis	60	0	36	0	2	0	1557	0	342	342
1224.2	Memphis	766	40	458	0	0	0	21690	0	5050	4362
1224.3	Poplar Springs	820	40	494	0	2	0	23247	5392	4705	5392
1225.0	Robbins Tabernacle	1826	10	1093	0	217	1308	63586	10403	10403	10403
1226.0	Spanish Hill	97	0	58	0	0	0	7932	2870	2870	0
1226.1	Essex Springs	255	0	152	0	0	210	13039	0	1450	0
1226.2	Macdusa	35	0	21	0	0	0	4352	0	200	0
1226.4	Pleasant Hill	387	0	231	0	0	210	25323	2870	2870	2870
1227.0	Sanford Jonesboro	2961	410	1771	25	0	2381	121186	16868	16868	16868
1228.0	St Luke	7534	705	4507	0	150	3900	271415	42920	42920	42920
1212.1	Trin.-Hickory Mt.	143	0	86	0	0	0	5353	2816	816	816
1212.2	Hickory Mt.	369	80	221	0	0	0	11431	2816	2104	2104
1228.5	Trinity	512	80	307	0	0	0	16804	2455	2920	2920
1229.0	Sanford Circuit	152	0	91	0	0	0	5803	0	868	868
1229.2	McQueen's Chapel	152	0	91	0	0	0	20100	0	868	868
1229.3	Mountain View	126	0	76	0	0	0	2938	0	719	719
1229.4	Union Grove	430	0	258	0	0	0	28851	2455	2455	2455
1230.0	Siler City First	3271	550	1957	0	75	1638	99425	18638	18638	18638
1231.0	West End	796	40	476	0	0	128	34414	4536	5759	4536
1232.0	Silk Hope	364	0	218	0	0	0	12371	6929	6224	0
1232.1	Center	364	0	218	0	0	0	9539	0	0	2075
1232.2	Mount Vernon	364	80	218	0	0	0	14373	0	2075	2075
1232.4	Sapling Ridge	1092	80	654	0	0	0	36283	6929	6224	6224
1233.3	Smyrna	1622	40	970	0	83	200	55305	9240	10249	9240
1234.0	Southern Pines	2584	1000	1546	0	50	391	103334	14722	14722	14722
1236.0	Star	1225	40	733	0	17	786	41754	6978	6978	6978
1237.0	Troy Trinity	3029	340	1812	0	0	550	91059	17254	17254	17254
1238.0	Troy Circuit	263	40	157	0	8	0	21811	5997	5997	0
1238.2	First	263	0	157	0	8	40	16039	0	0	1499
1238.3	Ophir	263	0	157	0	8	0	8579	0	0	1499
1238.4	Ubarrie	263	0	157	0	8	0	10362	0	0	1499
1238.5	Wadeville	1052	40	628	0	32	40	56791	5997	5997	5996
1239.0	Vass-Cameron	647	50	387	0	50	490	29027	11054	0	3685
1239.2	Cameron	1293	280	774	0	0	472	43235	0	7369	7369
1239.3	Vass	1940	330	1161	0	50	962	72262	11054	11054	11054
1240.0	West End	544	0	325	0	0	0	20597	7947	0	3099
1240.2	Doubs Chapel	851	130	509	0	16	0	29893	0	4848	4848
1240.3	West End	1395	130	834	0	16	0	50490	7947	7947	7947

WILMINGTON - Membership

List No.	CHURCH	County	CHURCH MEMBERSHIP														CHURCH SCHOOL									
			1	2	3	4	5	6	7	8	9	10	11	12	13	14	15	16	17	18	19	20	21	22	23	
			Total full members reported at close of last year	Received this year on confession of faith or restored	Received from other United Methodist churches	Received from other denominations	Total removed by charge conference action or withdrawn	Removed by transfer to other Methodist churches	Removed by transfer to other denominations	Removed by death	Total full members at close of 1981	Average attendance at the principal weekly worship services	Number of persons baptized this year (all ages)	Preparatory members now on roll (all baptized children under 19)	Number of persons on constituency roll (P# 232.4)	Total enrolled in confirmation classes in 1981	Number of leaders (teachers, administrators, etc. for all educational work)	Children (birth through sixth grade) in all classes and groups (include nursery home members)	Youth (seventh grade through high school) in all classes and groups (include home members)	Adults (post high school) in all classes and groups (include home members)	Total church school membership (add lines 15-18 inclusive)	Average attendance in the Sunday Church School (all ages)	Average attendance in other ongoing classes/groups for learning	Average attendance in short term classes/groups for learning	Number of church school members joining the church on confession of faith 23	
1301.0	Bethel Lebanon		141	2	0	0	0	0	0	1	141	66	2	9	0	2	17	11	15	68	111	55	20	15	1	
1301.2	Bethel	Columbus	130	3	0	3	0	1	0	1	132	53	3	3	0	4	9	25	15	48	97	53	14	27	3	
1301.3	Lebanon	Columbus	271	5	0	3	0	1	1	4	273	119	5	12	0	6	26	36	30	116	208	108	34	42	4	
1302.0	Bladen		72	4	0	3	0	0	0	2	77	34	2	9	8	4	7	19	3	35	64	37	8	4	4	
1302.2	Bethlehem	Bladen	31	0	0	0	0	0	0	0	31	25	0	1	7	0	7	11	33	25	8	10	0	0	0	
1302.3	Deems	Bladen	31	0	0	0	0	0	0	0	67	22	0	2	6	0	5	8	3	44	60	34	4	0	0	
1302.4	Live Oak	Bladen	67	0	0	0	0	0	0	0	59	42	0	8	14	0	8	17	14	31	70	45	10	7	0	
1302.5	Windsor	Bladen	231	4	0	0	3	0	2	0	234	123	2	20	35	4	27	52	27	121	227	141	30	25	4	
1303.0	Bolivia		144	1	0	2	0	0	0	2	144	40	0	12	10	0	11	15	10	20	56	36	9	7	1	
1303.2	Bethel	Brunswick	55	0	0	0	0	0	0	0	55	0	2	9	8	0	15	8	0	20	33	28	8	0	0	
1303.3	Concord	Brunswick	199	1	0	2	0	0	2	1	199	40	2	21	18	0	16	23	10	40	89	64	17	7	1	
1304.0	Bolton Shiloh		53	1	0	0	0	0	0	0	54	16	0	2	12	0	2	1	6	10	8	5	0	0	0	
1304.2	Bolton	Columbus	102	0	0	0	0	0	0	0	101	44	0	13	8	0	5	9	4	28	46	30	6	0	0	
1304.3	Shiloh	Columbus	155	1	0	0	0	0	0	1	155	60	0	15	20	0	7	10	5	34	56	38	11	0	0	
1305.0	Burgaw	Pender	351	1	3	2	0	2	1	3	351	85	3	32	0	0	23	38	11	48	120	73	0	0	0	
1305.2	Burgaw	Pender	69	0	0	0	0	0	0	2	63	15	1	6	0	0	1	8	0	0	9	9	0	0	0	
1305.3	Watha	Pender	420	1	3	2	0	6	1	5	414	100	4	38	0	0	24	46	11	48	129	82	0	0	0	
1306.0	Carolina Beach	New Hanover	385	14	8	4	0	4	6	5	396	175	12	45	13	6	18	27	12	58	115	78	95	50	3	
1307.2	Carver's Creek	Bladen	227	0	0	0	0	5	2	4	216	50	0	9	0	0	7	8	5	35	55	30	0	0	0	
1308.0	Chadbourn Evergreen	Columbus	151	3	4	1	0	5	1	5	148	57	2	21	21	1	10	13	10	30	63	30	10	2	2	
1308.3	Chadbourn	Columbus	82	2	0	3	0	1	0	0	85	39	2	12	9	0	17	10	1	31	49	34	5	10	1	
1309.0	Clarkton Bluefield	Bladen	149	0	1	0	0	1	2	0	145	60	1	11	0	0	16	22	15	49	102	39	14	38	0	
1310.0	Dublin		103	0	0	0	0	0	0	1	101	43	0	6	5	0	6	23	18	31	78	40	0	15	0	
1310.2	Pleasant Grove	Bladen	41	2	0	0	0	0	0	0	44	26	7	9	2	0	4	12	7	20	43	26	0	25	0	
1310.3	Purdie	Bladen	213	1	0	5	0	0	2	1	216	95	2	15	14	10	17	33	29	92	161	82	19	38	0	
1310.4	Singletary	Bladen	557	3	0	6	0	3	2	2	561	164	5	30	21	10	27	58	54	143	282	148	19	78	0	
1311.0	Trinity	Bladen	464	10	8	6	0	3	2	4	479	0	12	61	0	7	20	51	27	118	216	120	110	15	17	
1312.0	Fair Bluff Certo G	Columbus	91	1	0	0	0	0	0	0	90	35	0	0	0	0	0	0	0	0	0	0	0	0	0	
1312.2	Cerro Gordo	Columbus	10	0	0	0	0	0	0	0	10	0	0	0	0	0	0	0	0	0	0	0	0	0	0	

	175	176	4	2	5	5	26	14	10	216	85	5	5	0	0	17	22	16	73	128	63	12	40	8	
1313.0 Garland																									
1313.2 Antioch	68									68	15	0	0	0	0	3	2	0	24	29	15	0	0	0	
1313.3 Garland	81									91	20	0	0	0	2	6	1	23	35	0	0	0	0	0	
1313.4 Johnson Chapel	72									74	25	0	0	0	0	3	12	18	39	0	0	0	0	0	
1313.5 Salem	35									35	15	0	0	0	0	0	0	0	0	0	0	0	0	0	
1314.0 Hallsboro	256	0	2	0	0	0	0	0	0	258	75	0	16	11	13	65	103	15	90	58	4				
1315.0 Hampstead	230	4	0	0	0	0	4	230	135	3	30	0	16	11	3	14	11	32	82	139	76	30	28	8	
1316.0 Harells	197	10	9	6	0	3	2	1	216	90	3	0	6	0	10	17	12	32	51	21	0	0	0	0	
1317.0 Lake Waccamaw	96	0	5	4	0	0	1	3	91	25	0	0	0	0	4	10	10	12	28	60	48	10	18	4	
1318.0 Ocean View	226	5	0	0	0	0	3	4	232	90	2	18	5	4	10	10	12	28	60	48	10	18	4		
1319.0 Old Dock	355	3	10	3	0	1	0	4	366	128	6	52	0	0	11	41	18	69	139	64	133	105	2		
1319.2 Bethesda																									
1319.3 Old Dock	119	0	0	0	0	0	0	0	119	40	0	7	0	0	6	11	8	40	65	40	5	0	0	0	
1319.4 Old Dock	129	0	0	0	0	0	0	1	131	70	4	0	0	0	12	27	25	76	140	90	10	20	2	0	
1319.4 Pireway	38	0	0	0	0	0	1	37	18	0	3	0	0	0	300	300	1100	2000	1800	0	0	0	0	0	
1319.5 Shiloh	131	0	0	0	0	1	0	0	130	100	250	10	40	0	0	0	0	300	100	600	2400	2500	0	0	
1319.7 Riegelwood	417	3	0	0	1	0	0	2	417	228	254	27	40	0	318	538	633	1316	2805	4330	2515	20	2	0	
1320.3 Trinity	33	0	0	1	0	0	0	0	34	25	0	5	0	0	7	5	30	7	49	27	15	0	0	0	
1320.0 Wesley	141	3	0	2	0	0	3	1	142	45	1	17	0	0	11	14	5	30	60	20	12	37	0	0	
1321.0 Rocky Point	174	3	0	3	0	0	3	1	176	70	1	22	0	5	18	19	35	37	109	47	27	37	0	0	
1321.2 Herring's Chapel	120	0	0	0	0	1	0	1	118	40	0	10	0	0	7	21	8	29	65	40	6	6	0	0	
1321.3 Jordan's Chapel	115	0	0	0	0	0	1	19	0	45	1	19	0	0	9	28	13	36	86	60	12	8	0	0	
1321.4 Rocky Point	360	0	0	0	0	1	0	1	324	30	0	9	0	0	4	5	5	25	28	6	6	0	0	0	
1322.0 Scotts Hill																									
1322.2 Union	67	0	0	0	0	0	2	2	3	60	12	0	0	0	0	0	0	0	0	0	0	0	0	0	0
1322.3 Wesleyan Chapel	81	7	2	2	0	2	3	1	86	39	5	7	0	0	9	6	5	8	10	29	14	0	0	7	
1323.0 Shallotte Camp	148	7	2	2	0	4	5	4	146	51	5	7	0	0	14	29	12	52	107	44	79	75	5	0	
1324.0 Shallotte Circuit	260	9	0	6	0	4	1	3	267	123	6	18	0	0	10	14	29	12	52	107	44	79	75	5	
1324.2 Andrew's Chapel	91	0	0	0	0	0	2	2	87	29	0	0	0	0	5	3	3	26	37	28	0	12	2	0	
1324.3 Dixon's Chapel	138	3	0	1	3	0	0	1	138	50	2	12	0	0	8	30	20	40	98	55	0	12	2	0	
1324.5 Village Point	125	1	1	0	0	0	2	5	122	33	3	0	0	0	7	8	15	30	60	51	10	10	1	0	
1324.4 Sharon	354	4	1	1	3	0	2	8	347	112	5	15	0	0	20	41	38	96	195	134	10	12	3	0	
1325.0 Southport	111	2	4	0	0	0	0	3	114	55	2	4	0	0	10	30	22	38	100	73	10	30	0	0	
1326.0 Tabor City	480	2	6	6	0	0	8	3	478	120	6	20	14	0	17	50	26	50	143	71	19	65	1	0	
1327.0 Town Creek	244	1	4	1	0	12	1	0	237	83	1	21	0	0	18	23	20	64	125	57	25	42	0	0	
1327.2 Shiloh	89	0	0	0	0	0	1	88	45	0	14	0	0	0	9	9	20	15	26	70	35	8	10	0	
1327.3 Zion	194	2	0	0	1	0	0	1	196	90	5	18	0	0	9	21	14	29	73	45	12	10	0	0	
1328.0 Wesley's Chapel	283	2	0	0	2	0	1	2	284	135	5	32	0	0	9	18	41	29	55	143	80	20	22	0	
1328.5 Westview	427	3	3	8	0	2	7	1	431	246	8	78	0	0	14	41	74	41	156	312	200	0	120	3	
1329.0 Whiteville	106	2	4	0	0	23	0	1	88	30	4	20	28	0	16	21	15	21	165	30	15	12	10	0	
1330.0 Whiteville Circuit	661	14	8	8	0	14	6	9	662	260	9	5	0	0	14	16	42	38	98	194	140	15	12	0	
1330.2 Mishop Springs																									
1330.3 Feace	134	3	0	0	0	0	1	2	134	65	2	15	0	0	9	17	10	58	94	60	5	0	0	3	
1332.0 Wilmington Epworth	50	0	0	0	1	0	1	48	28	0	15	0	0	0	14	12	15	30	45	25	5	0	0	0	
1333.0 Grace	184	3	0	0	0	1	1	1	182	93	7	15	0	0	14	22	15	88	138	85	10	0	3	1	
1334.0 Oleaner Devon P	534	4	6	0	14	2	1	5	54	93	0	12	0	0	7	19	23	10	35	79	40	20	25	1	
1334.5 New Hanover	1	1	1	0	11	4	5	6	514	170	8	108	24	10	23	49	38	130	242	117	76	171	10	0	
1331.0 New Hanover	183	1	0	0	0	5	0	3	176	34	3	12	0	0	8	13	2	14	37	26	8	0	0	0	
1331.5 Oleaner	152	2	1	0	0	5	1	4	153	54	4	26	0	0	9	13	14	24	60	41	0	12	1	1	
1335.0	335	3	1	0	0	5	1	4	329	88	4	26	0	0	17	26	16	38	97	67	8	12	1	1	

WILMINGTON - Membership

List No.	CHURCH	County	CHURCH MEMBERSHIP													CHURCH SCHOOL												
			1	2	3	4	5	6	7	8	9	10	11	12	13	14	15	16	17	18	19	20	21	22	23			
			Total full members reported at close of last year	Received this year on confession of faith or restored	Received from other United Methodist churches	Received from other denominations	Total removed by charge conference action or withdrawn	Removed by transfer to other United Methodist churches	Removed by transfer to other denominations	Removed by death	Total full members at close of 1981	Average attendance at the principal weekly worship services	Number of persons baptized this year (all ages)	Preparatory members now on roll (all baptized children under 19)	Number of persons on constituency roll (Par. 232.4)	Total enrolled in confirmation classes in 1981	Number of leaders (teachers, administrators, etc. for all educational work)	Children (birth through sixth grade) in all classes and groups (include nursery home members)	Youth (seventh grade through high school) in all classes and groups (include home members)	Adults (post high school) in all classes and groups (include home members)	Total church school membership (add lines 15-18 inclusive)	Average attendance in the Sunday Church School (all ages)	Average attendance in other ongoing classes/groups for learning	Average attendance in short-term classes/groups for learning	Number of Church School members joining the church on confession of faith			
1336.0	Pine Valley	New Hanover	626	13	30	5	1	21	6	6	2	644	198	7	88	0	13	17	41	18	68	144	92	16	31	13		
1337.0	St. John-Smith Ch	New Hanover	29	0	0	0	0	0	0	0	0	29	25	1	5	0	4	3	4	10	19	36	20	4	4	0		
1337.2	St. John	New Hanover	43	0	0	1	0	0	0	0	0	44	30	0	10	0	5	6	12	8	8	34	20	4	0	4		
1337.3	Smith Chapel	Columbus	72	0	0	1	0	0	0	0	73	55	1	15	0	9	9	16	18	27	70	40	8	4	0	4		
1338.0	Sunset Park	New Hanover	366	3	0	6	3	3	2	4	357	96	0	23	0	0	22	33	16	15	86	50	6	0	0	0		
1339.0	Trinity	New Hanover	741	4	15	6	17	5	12	728	222	7	76	20	3	31	54	25	201	157	945	159	3	0	0	0		
1340.0	Wesley Memoria	New Hanover	1373	25	36	10	3	17	8	6	1610	368	11	242	0	15	36	87	137	291	551	277	50	365	17	0		
1341.0	Wrightsboro	New Hanover	236	9	4	3	0	0	2	3	246	81	5	22	0	8	15	22	17	44	98	62	25	30	5	0		
1342.0	Wrightsville	New Hanover	413	3	5	0	13	5	2	6	395	96	5	42	0	3	18	26	42	64	150	70	25	30	5	0		

LIST NO.	CHURCH	County	U M M			U M W			PROPERTY and OTHER ASSETS				LOCAL CHURCH EXPENDITURES					PASTORAL SUPPORT			
			24	25	26	27	28	29	30	31	32	33	34	35	36	37	38	39	40	41	
1301.0	Bethel Lebanon	Columbus	11	0	16	321	250000	0	10000	0	0	0	775	1420	5811	743	4400	0	1200	1500	
1301.1	Bethel Lebanon	Columbus	12	0	16	663	420000	60000	1000	0	0	1794	1837	3781	43	4400	0	1200	1500		
1301.5	Bethel Lebanon	Columbus	23	0	32	984	470000	60000	11000	0	0	2569	3057	9592	786	8800	0	2400	3000		
1302.0	Bladen	Bladen	0	0	22	362	77000	39500	2000	0	0	0	596	1668	0	3429	0	381	450		
1302.2	Bethlehem	Bladen	0	0	0	0	0	0	0	0	0	17779	328	1927	225	1143	0	127	150		
1302.3	Diana	Bladen	0	0	11	140	72000	0	1000	0	0	0	562	1521	0	3429	0	281	450		
1302.4	Lives Oak	Bladen	0	0	20	787	50000	0	0	0	0	767	384	2155	64	3429	0	381	450		
1302.5	Windsor	Bladen	0	0	53	1289	263000	39500	3000	0	0	18546	1870	6271	289	11430	0	1170	1500		
1303.0	Bolivia	Brunswick	0	0	12	122	30000	38000	0	0	0	0	1659	100	7000	0	750	0	750		
1303.2	Bethel	Brunswick	0	0	0	0	89000	0	0	0	0	0	1180	130	5700	0	750	0	750		
1303.3	Concord	Brunswick	0	0	12	122	119000	38000	0	0	0	0	2839	230	12700	0	1500	0	1500		
1304.0	Bolton Shiloh	Columbus	0	0	0	0	55000	0	0	0	0	814	507	1481	181	3500	0	0	800		
1304.2	Bolton	Columbus	0	0	0	0	74000	40000	0	0	0	0	218	1566	152	7740	0	0	0		
1304.3	Shiloh	Columbus	0	0	0	0	129000	40000	0	0	0	814	725	3047	333	11240	0	0	800		
1305.0	Burgaw	Pender	0	0	43	90	250000	50000	20000	0	0	3033	2470	8260	876	15575	0	1450	0		
1305.2	Burgaw	Pender	0	0	43	90	64000	0	0	0	0	391	10	1411	1504	1915	0	365	0		
1305.3	Watha	Pender	0	0	43	90	294000	50000	20000	0	0	3424	2480	9671	2380	17490	0	1815	0		
1306.0	Carolina Beach	New Hanover	0	0	5	173	189200	34800	0	0	204	12930	5537	8134	370	12674	0	3518	2365		
1307.2	Carver's Creek	Bladen	0	125	15	153	250000	45000	0	1222	0	1222	469	468	5140	11200	0	1500	2400		
1308.0	Chadbourne Evergree	Bladen	11	400	16	1200	500000	50000	0	0	0	10270	3131	5823	638	8171	0	890	1419		
1308.2	Chadbourne	Columbus	5	0	7	100	70000	0	0	0	0	1302	4694	135	5554	0	626	981			
1308.3	Evergreen	Columbus	16	400	23	1300	670000	50000	0	0	0	10270	4433	10517	773	13725	0	1516	2400		
1309.0	Clarkton Bluefield	Bladen	0	0	9	0	65000	0	2400	0	0	0	705	980	25	4102	0	318	366		
1309.2	Bluefield	Bladen	0	0	15	125	96000	30000	4000	0	0	475	1800	75	4556	0	352	550			
1309.3	Clarkton	Bladen	0	0	24	125	161000	30000	6400	0	0	1180	2780	100	8658	0	1270	916			
1310.0	Dublin	Bladen	0	0	0	100000	0	1000	0	0	0	2905	129	1447	223	1900	3000	0	464		
1310.2	Pleasant Grove	Bladen	0	0	0	50000	0	6000	0	0	0	153	344	699	0	1800	0	0	0		
1310.3	Purdie	Bladen	0	0	0	449	100000	60000	2700	0	0	773	1859	6976	786	1582	0	2196	0		
1310.4	Singletary	Bladen	0	0	15	449	250000	60000	35000	0	0	4713	2332	8540	1021	17752	4800	0	2660		
1311.0	Trinity	Bladen	0	0	100	1069	650000	75000	0	17000	0	0	0	0	0	17700	0	1997	2300		
1312.0	Fair Bluff Cerro G	Columbus	0	0	16	190	178000	0	0	0	0	0	375	2853	0	4042	0	900	800		
1312.2	Cerro Gordo	Columbus	0	0	16	190	178000	0	0	0	0	0	375	2853	0	4042	0	900	800		

WILMINGTON - Membership Financial

List No.	CHURCH	County	U. M. M.			U. M. W.			PROPERTY and OTHER ASSETS								LOCAL CHURCH EXPENDITURES								PASTORAL SUPPORT Local Church			
			24	25	26	27	28	29	30	31	32	33	34	35	36	37	38	39	40	41								
1312.3	Fair Bluff	Columbus	25	300	43	400	200000	40500	0	0	0	0	1595	679	3692	300	8254	0	1500	1600								
			25	300	59	590	378000	40500	0	0	0	0	1595	1054	6545	300	12296	0	2400	2400								
1313.0	Garland	Bladen	0	0	0	0	25000	0	0	0	0	0	0	0	300	0	3175	0	0	375								
1313.2	Antioch	Sampson	0	0	0	0	65000	35000	0	0	0	0	0	0	400	0	3175	0	0	375								
1313.3	Garland	Sampson	0	0	0	0	75000	0	0	0	0	0	0	0	400	0	3175	0	0	375								
1313.4	Johnson Chapel	Sampson	0	0	0	0	35000	0	0	0	0	0	0	0	300	0	3175	0	0	375								
1313.5	Salem	Sampson	0	0	0	0	200000	35000	0	0	0	0	0	0	1400	0	1500	0	0	1500								
1314.0	Hallsboro	Columbus	0	0	22	1150	168000	29000	0	0	0	2645	0	7588	544	13020	0	1446	1500									
1315.0	Hampstead	Pender	28	300	40	1200	311000	100000	0	65000	0	1500	6748	3904	3609	293	11724	0	2100	2400								
1316.0	Hartells	Sampson	0	0	14	111	57000	29000	0	0	0	2278	300	1428	0	4000	0	1000	1000									
1317.0	Lake Waccamaw	Columbus	20	125	62	214	378200	64500	3013	0	0	290	1550	4661	222	12660	0	1400	2500									
1318.0	Ocean View	Brunswick	21	281	58	2375	300000	68000	13700	21700	0	3106	4900	1672	7695	0	12426	0	4798	2400								
1319.0	Old Dock	Columbus	0	0	15	100	128000	0	0	0	0	0	3090	345	1881	175	3429	0	0	405								
1319.2	Bethesda	Columbus	0	0	18	1500	167000	30000	0	0	0	600	433	4985	738	4572	0	540	530									
1319.3	Old Dock	Columbus	0	0	0	0	1600000	0	0	0	0	0	142	1204	0	1524	0	180	0									
1319.4	Pireway	Columbus	0	0	0	0	695	0	200	48	0	1810	65	171	2022	1040	3175	0	0	180								
1319.5	Shiloh	Columbus	0	0	33	1600	1895695	30000	200	48	0	1810	3755	1091	10092	1953	12700	0	0	375								
1319.7	Riegelwood	Bladen	0	0	0	0	44000	0	0	0	0	0	1500	200	2000	0	2300	0	0	1500								
1307.3	Trinity	Columbus	0	0	0	0	76000	36000	0	0	0	0	1100	350	5500	0	6300	0	1500									
1320.0	Wesley	Columbus	0	0	0	0	120000	36000	0	0	0	0	2600	550	5500	0	8600	0	0									
1321.0	Rocky Point	Pender	0	0	10	500	100000	0	0	0	0	0	0	2500	1000	0	3567	0	666	500								
1321.2	Herring's Chapel	Pender	0	0	18	650	58000	0	0	0	0	0	0	1460	500	0	3566	0	666	500								
1321.3	Jordan's Chapel	Pender	0	0	21	178	120000	76000	0	0	0	0	4667	635	331	0	3567	0	666	500								
1321.4	Rocky Point	Pender	0	0	49	1328	278000	76000	0	0	0	0	4667	3135	2791	500	10700	0	1998	1500								
1322.0	Scotts Hill	Pender	0	0	0	0	25000	0	0	0	0	125	52	225	0	1872	0	0	0	0								
1322.2	Union	Pender	0	0	20	1652	58000	25000	0	0	0	2497	430	1485	0	4336	0	0	0	0								
1322.3	Wesleyan Chapel	Pender	0	0	20	1652	83000	25000	0	0	0	2622	482	1710	0	6208	0	0	0	0								
1323.0	Shalotte Camp	Brunswick	31	25	39	361	270000	70000	96531	0	0	0	0	0	11340	960	16359	0	3318	3000								
1324.0	Shalotte Circuit	Brunswick	0	0	15	0	59000	52000	0	0	0	559	350	1195	36	3175	0	0	0	375								
1324.2	Andrew's Chapel	Brunswick	0	0	0	0	162500	0	7000	0	0	0	0	810	2800	0	4191	0	0	495								
1324.3	Dixon's Chapel	Brunswick	0	0	14	0	75000	0	0	0	0	0	0	700	1895	0	5334	0	0	630								
1324.5	Village Point	Brunswick	0	0	29	0	296500	52000	7000	0	0	559	1860	5890	36	12700	0	1500	0	1500								
1324.4	Sharon	Brunswick	0	0	0	0	97000	46000	0	0	0	11000	4000	200	1500	0	500	0	2000	2000								

1326.0	Tabor City	0	0	50	185	653700	90000	0	0	284	4906	2500	10500	200	14400	0	1760	1652
1327.0	Town Creek	0	0	17	709	147000	0	0	15395	750	1560	139	431	1847	0	4445	0	523
1327.1	Shiloh	12	0	5	160	195000	65000	0	0	8187	5414	3393	6852	1120	9422	190	8435	0
1327.3	Zion	0	0	22	869	142000	65000	0	0	23582	6164	4883	6931	551	11269	190	12880	0
1328.0	Wesleys Chapel	0	0	132	7405	424000	55000	0	0	35000	0	22965	10412	8000	11402	0	22000	0
1328.5	Westview	0	0	8	458	275000	0	50000	0	0	2146	0	518	6141	0	8834	18	100
1329.0	Whiteville	50	1500	66	1525	1110000	90000	0	0	183884	0	39933	0	18332	44649	1160	18577	0
1330.0	Whiteville Circuit	0	0	0	0	65000	25000	0	0	0	0	3400	3500	0	0	5715	0	600
1330.2	Wishop Springs	0	0	6	200	63000	0	0	0	0	0	0	900	300	0	635	0	508
1330.3	Peace	0	0	6	200	108000	25000	0	0	0	0	3400	4400	0	0	11330	0	1270
1332.0	Wilmington Epworth	0	0	18	460	106600	0	3557	5349	0	1360	2584	2250	7675	574	6650	0	500
1333.0	Fifth Avenue	70	77	3895	450000	61000	10483	0	0	0	0	11888	7235	28419	255	12700	0	1420
1334.0	Grace	New Hanover	39	789	132	5281	1525000	93000	220000	8390	0	11090	30980	21482	48189	3741	20230	0
1334.5	Oleander Devon P	New Hanover	0	0	0	100000	40000	0	3824	0	864	105	584	3117	0	4120	0	960
1334.0	Devon Park	New Hanover	0	0	0	150000	88000	0	468	0	495	0	184	2641	255	7520	0	900
1335.0	Oleander	New Hanover	0	0	0	250000	98000	0	8992	0	1239	105	1738	6758	235	11740	0	900
1336.0	Pine Valley	New Hanover	20	1500	42	422	500000	59000	60000	74527	0	25030	2996	6044	18793	1340	21325	0
1337.0	St. John	New Hanover	0	0	0	26500	0	0	0	0	0	0	600	600	0	960	0	0
1337.2	Smith Chapel	Columbus	0	0	0	43500	0	0	7393	4764	375	800	3000	0	2400	0	0	0
1337.3	Smith Chapel	Columbus	0	0	0	48000	24000	0	7393	4764	375	1400	3600	0	3360	0	0	0
1338.0	Sunset Park	New Hanover	15	0	69	0	0	28000	0	0	10777	1130	3713	16891	0	12545	0	1200
1338.0	Sunset Park	New Hanover	47	40	142	554	1156000	15000	568698	3881	0	1683	51082	50634	21831	6507	19734	0
1340.0	Trinity	New Hanover	20	500	110	2289	1128000	166500	2600	19956	0	0	8500	13293	45196	298	23500	0
1341.0	Wesley Memoria	New Hanover	0	0	15	800	280000	35000	4600	19956	0	2244	876	2134	4831	80	11200	0
1341.0	Wrightsboro	New Hanover	0	0	40	564	389000	67500	3880	1705	0	3203	0	4263	11784	150	1800	2400
1342.0	Wrightsville	New Hanover	0	0	40	564	389000	67500	3880	1705	0	3203	0	4263	11784	150	1800	2400

WILMINGTON - Financial

LIST No.	CHURCH	County	MINISTERIAL SUPPORT Other Than Local Church					CONNECTIONAL ADMINISTRATION FUNDS						BENEVOLENCES											
			43	44	45	46	47	48	49	50	51	52	53	54	55	56	57	58	59	60	61	62	64	65	
1301.0	Bethel Lebanon	Columbus	1460	233	62	125	11	20	0	31	22	165	174	0	759	0	0	0	0	0	0	0	0	0	0
1301.1	Bethel Lebanon	Columbus	1220	144	38	78	7	0	0	19	13	102	0	0	471	0	0	0	0	0	0	0	0	0	0
1301.3	Lebanon	Columbus	2680	377	100	203	18	20	0	50	35	267	174	0	1230	0	0	0	0	0	0	0	0	0	0
1302.0	Bladen	Bladen	888	144	38	78	7	180	9	19	13	102	128	25	471	105	20	26	0	0	0	0	0	0	0
1302.2	Bethlehem	Bladen	296	48	13	26	6	0	3	6	4	34	43	8	158	35	7	9	0	0	0	0	0	0	0
1302.3	Deems	Bladen	888	144	38	78	7	180	9	19	13	102	128	25	471	105	20	26	0	0	0	0	0	0	0
1302.4	Live Oak	Bladen	888	144	38	78	7	180	9	19	13	102	127	25	471	105	20	26	2	12	0	0	0	0	0
1302.5	Windsor	Bladen	2960	480	127	260	23	600	30	63	43	340	426	83	1571	350	67	87	2	12	0	0	0	0	0
1303.0	Bollivia	Brunswick	1467	204	54	110	10	0	11	27	19	145	232	48	664	134	0	49	0	0	0	0	0	0	0
1303.1	Bethel	Brunswick	1157	152	40	82	17	143	0	20	14	108	194	0	496	0	0	49	0	0	0	0	0	0	0
1303.3	Concord	Brunswick	2624	356	94	192	17	143	11	47	33	253	426	48	1160	134	0	98	0	0	0	0	0	0	0
1304.0	Bolton Shiloh	Columbus	909	144	38	77	7	0	0	19	13	102	155	0	468	0	0	0	0	0	0	0	0	0	0
1304.2	Bolton	Columbus	1732	216	57	116	10	0	0	29	20	153	232	0	701	0	0	0	0	0	0	0	0	0	0
1304.3	Shiloh	Columbus	2641	360	95	193	17	0	0	48	33	255	387	0	1169	0	0	0	0	0	0	0	0	0	0
1305.0	Burgaw	Pender	3812	658	174	354	32	1059	36	87	61	466	510	187	2138	431	210	156	0	0	0	0	0	0	0
1305.2	Burgaw	Pender	447	73	19	39	4	200	4	10	7	52	0	21	237	48	23	17	0	0	0	0	0	0	0
1305.3	Watha	Pender	4259	731	193	393	36	1259	40	97	68	518	510	208	2375	479	233	173	0	0	0	0	0	0	0
1306.0	Carolina Beach	New Hanover	3645	665	177	360	32	0	0	89	62	424	493	169	2175	438	0	158	0	0	0	0	0	0	0
1307.2	Carver's Creek	Bladen	2621	382	101	205	18	0	0	51	35	271	454	50	1242	278	0	0	0	0	0	0	0	0	0
1308.0	Chadbourn Evergree	Columbus	2317	434	115	234	21	100	0	57	40	308	301	0	1412	0	70	108	0	0	0	0	0	0	0
1308.2	Chadbourn	Columbus	1571	294	78	158	14	310	0	39	27	208	208	0	945	0	92	0	25	0	0	0	0	0	0
1308.3	Evergreen	Columbus	3888	728	193	392	35	410	0	96	67	516	509	0	2367	0	162	108	0	25	0	0	0	0	0
1309.0	Clarkton Bluefield	Bladen	786	0	0	0	0	0	0	0	0	0	0	0	140	0	0	0	0	0	0	0	0	0	0
1309.2	Bluefield	Bladen	1379	187	50	101	9	0	0	25	17	133	185	0	609	0	0	0	0	0	0	0	0	0	0
1309.3	Clarkton	Bladen	2165	187	50	101	9	0	0	25	17	133	325	0	609	0	0	0	0	0	0	0	0	0	0
1310.0	Dublin	Bladen	874	168	45	91	8	73	9	22	16	119	129	52	547	110	0	40	10	0	0	0	0	0	0
1310.2	Pleasant Grove	Bladen	398	90	24	49	4	0	5	12	8	94	0	22	254	59	0	21	0	0	0	0	0	0	0
1310.3	Pudney	Bladen	2283	343	91	184	17	308	0	45	32	243	386	99	1115	225	0	100	29	178	0	0	0	0	0
1310.4	Singletary	Bladen	3555	601	160	324	29	381	14	79	56	426	515	173	1956	394	0	161	39	178	0	0	0	0	0
1311.0	Trinity	Bladen	5774	1022	339	689	62	2263	0	170	118	908	600	232	4165	839	408	303	0	3969	0	0	0	0	0
1312.0	Fair Bluff Cerro G	Bladen	1664	160	40	80	0	0	0	0	0	0	0	0	0	0	0	0	0	0	0	0	0	0	0

1312.5	Fair Bluff	2382	368	97	198	18	583	0	49	34	261	341	45	1195	178	0	64	0	20	0	40	0	10	
1313.0	Columbus	3346	528	139	284	26	1183	0	70	49	375	499	50	1717	356	0	128	0	20	0	40	0	10	
1313.0	Garland	669	94	25	51	5	0	5	12	9	67	106	32	304	62	30	23	0	0	0	0	0	0	0
1313.2	Antioch	669	94	25	51	5	0	5	12	9	67	106	32	304	62	30	23	0	0	0	0	0	0	0
1313.3	Garland	669	94	25	51	5	0	5	12	9	67	106	32	304	62	30	23	0	0	0	0	0	0	0
1313.4	Johnson Chapel	669	94	25	51	5	0	5	12	9	67	106	32	304	62	30	23	0	0	0	0	0	0	0
1313.5	Salem	669	94	25	51	5	0	5	12	9	67	106	32	304	62	30	23	0	0	0	0	0	0	0
1314.0	Hallsboro	2676	376	100	204	20	0	15	48	36	268	424	96	1216	186	90	69	0	0	0	0	0	0	0
1315.0	Hampstead	3292	519	137	279	25	0	69	48	368	479	50	1689	219	0	73	0	100	0	0	0	0	0	0
1316.0	Harells	3031	454	120	244	22	0	25	60	42	321	0	0	1473	297	0	107	0	261	0	25	0	0	0
1317.0	Lake Waccamaw	334	124	33	66	6	133	0	16	11	88	180	0	401	114	0	50	0	130	0	0	0	37	0
1318.0	Ocean View	3372	571	151	307	28	938	31	76	53	405	495	75	1855	374	182	135	46	0	50	0	130	0	0
1319.0	Old Dock	3924	694	183	373	33	225	0	92	64	492	0	0	2256	0	0	0	228	0	0	0	0	0	0
1319.2	Bethesda	626	17	35	3	0	0	9	6	47	103	0	215	0	0	0	0	0	0	0	0	0	0	0
1319.3	Columbus	1092	183	48	99	9	0	10	24	17	130	137	0	597	120	0	43	0	0	0	0	0	0	0
1319.4	Old Dock	610	41	11	22	2	0	0	5	4	29	46	0	134	0	0	0	0	0	0	0	0	0	0
1319.5	Piraway	415	0	0	0	0	0	0	0	0	0	0	0	0	0	0	0	0	0	0	0	0	0	0
1319.6	Shiloh	2443	290	76	156	14	0	10	38	27	206	286	0	946	120	0	43	0	0	0	0	0	0	0
1319.7	Riegelwood	605	60	16	32	3	0	5	8	6	42	95	18	159	34	0	19	0	0	0	100	0	0	0
1320.3	Trinity	1848	234	62	126	11	0	8	0	31	22	166	285	0	759	0	0	0	37	0	75	0	0	0
1320.0	Wesley	2453	294	78	158	14	0	5	39	28	208	380	18	954	34	0	19	0	37	0	175	0	0	0
1321.0	Rocky Point	819	98	26	53	5	0	0	13	9	70	127	0	320	0	0	0	0	0	0	0	0	0	0
1321.2	Herring's Chapel	819	98	26	53	5	0	0	13	9	70	127	0	320	0	0	0	0	0	0	0	0	0	0
1321.3	Jordan's Chapel	819	98	26	53	5	550	0	13	9	70	127	0	320	0	0	0	0	0	0	0	0	0	0
1321.4	Rocky Point	2457	294	78	159	15	550	0	39	27	210	381	0	960	0	0	0	0	0	0	0	0	0	0
1322.0	Scotts Hill	176	65	17	35	3	0	4	9	6	46	56	0	214	46	24	16	0	0	0	0	0	0	0
1322.2	Union	412	152	40	82	7	570	9	20	14	108	131	53	496	107	56	39	0	0	0	0	0	0	0
1322.3	Wesleyan Chapel	588	217	57	117	10	570	13	29	20	154	187	53	710	153	80	55	0	0	0	0	0	0	0
1323.0	Brunswick	4116	636	168	342	31	87	0	84	59	451	641	135	2064	416	203	150	0	0	0	878	0	0	0
1324.0	Shalotte Camp	721	113	30	61	7	0	0	15	10	80	138	0	370	61	0	38	0	50	10	53	0	0	0
1324.2	Shalotte Circuit	929	141	37	76	5	0	0	19	13	100	138	0	460	61	0	38	0	163	10	35	0	0	0
1324.3	Dixon's Chapel	1313	228	60	123	11	0	0	30	21	162	138	0	740	129	0	38	0	50	10	60	0	0	0
1324.4	Andrew's Chapel	2963	482	127	260	23	0	0	64	44	342	414	0	1570	251	0	114	0	263	30	148	0	0	0
1324.5	Village Point	502	186	49	100	9	0	25	17	132	150	56	605	122	0	44	0	100	15	45	0	0	0	0
1324.4	Sharon	4262	756	200	406	36	161	41	100	70	535	600	212	2456	495	241	179	0	348	0	58	0	0	0
1325.0	Southport	3967	687	182	369	33	0	37	91	63	487	550	121	2233	450	219	162	0	0	0	0	0	0	0
1326.0	Tabor City	834	97	26	52	5	0	10	13	9	69	149	0	314	116	0	32	0	70	0	28	0	0	0
1327.0	Town Creek	1882	295	78	158	14	0	18	39	27	209	277	0	957	216	0	60	0	491	0	0	0	0	0
1327.2	Shiloh	2716	392	104	210	19	0	28	52	36	278	426	0	1271	332	0	92	0	561	0	28	0	0	0
1327.3	Zion	7032	1540	407	828	74	0	84	202	142	1091	439	179	5003	1008	490	364	0	0	0	0	0	0	0
1328.0	Wesleys Chapel	534	198	52	106	10	0	26	18	140	210	0	643	0	0	0	0	0	0	0	47	0	0	0
1328.5	Westview	7885	2003	529	1077	97	2761	109	265	185	1419	659	342	6510	1312	638	474	0	1377	183	442	0	0	0
1329.0	Whiteville	1213	142	37	76	7	0	9	19	13	100	195	0	461	106	0	42	0	0	0	0	0	0	0
1330.0	Whiteville Circuit	1052	82	22	44	4	0	0	11	8	58	195	0	268	0	0	0	0	0	0	0	0	0	0
1330.3	Peace	2265	224	59	120	11	0	9	30	21	158	390	0	729	106	0	42	0	0	0	0	0	0	0
1332.0	Wilmington Epworth	1483	417	110	224	20	41	0	55	39	296	330	0	1357	0	0	0	0	0	0	0	0	0	0
1333.0	Fifth Avenue	New Hanover	3528	692	183	372	33	817	0	92	64	490	489	150	2250	779	240	0	0	0	0	0	0	0
1334.0	Grace	New Hanover	8021	1895	501	1019	91	2313	112	251	175	1343	751	200	6157	1000	77	0	147	0	199	0	50	0
1334.5	Oleander	850	99	26	53	5	0	0	13	9	70	170	0	323	0	0	0	0	0	0	0	0	0	0
1335.0	Devon Park	New Hanover	1457	141	37	76	7	0	0	19	13	100	0	457	0	0	0	0	0	0	0	0	0	0
1335.0	Oleander	2307	240	63	129	12	0	0	32	22	170	170	0	780	0	0	0	0	0	0	0	0	0	0

WILMINGTON - Financial

List No.	CHURCH	County	MINISTERIAL SUPPORT Other Than Local Church										CONNECTIONAL ADMINISTRATION FUNDS										BENEVOLENCES									
			43	44	45	46	47	48	49	50	51	52	53	54	55	56	57	58	59	60	61	62	64	65								
1336.0	Pine Valley	New Hanover	4960	919	243	494	44	1023	0	122	85	651	643	0	2985	752	0	271	29	1657	0	100	0	0	0							
1337.0	St. John-Smith Ch	New Hanover	273	31	8	17	2	0	0	4	3	22	29	0	103	0	0	0	0	0	0	0	0	0	0							
1337.2	St. John	New Hanover	658	69	18	37	3	0	3	9	6	49	87	23	226	38	20	39	0	0	0	0	0	0	0							
1337.3	Smith Chapel	Columbus	931	100	26	54	5	0	3	13	9	71	116	23	329	38	20	39	0	0	0	0	0	0	0							
1338.0	Sunset Park	New Hanover	2157	148	39	80	7	289	0	20	14	105	434	0	482	0	0	0	0	0	0	0	0	0	0							
1339.0	Trinity	New Hanover	8872	2234	590	1201	108	995	121	295	206	1583	724	372	7259	1463	801	528	0	559	30	727	0	305								
1340.0	Wesley Memoria	New Hanover	10451	2573	680	1383	124	2851	140	340	238	1824	843	771	8363	1685	820	608	310	2234	250	423	25	25								
1341.0	Wrightsboro	New Hanover	2898	459	121	247	22	0	0	61	42	325	0	75	1430	200	0	75	0	114	0	175	0	0								
1342.0	Wrightsville	New Hanover	3848	743	196	399	36	1951	0	98	69	526	495	206	2413	486	0	175	0	750	81	334	0	0								

List No.	CHURCH	County	BENEVOLENCES					U. M. W.		Grand Total Paid (add lines 3371 in paid column)	OUTREACH MINISTRIES INFORMATION		
			66 Higher Education (capital and operational expenses)	67 \$10 Club	68 Health and Welfare Agencies	69 General Conference TV Ministry	70 Other Benevolences sent to Conference Treasurer	71 U. M. W. cash sent to District or Conference U. M. W. Treasurer	Amount Apportioned		Amount Accepted	Amount Paid	
1301.0	Bethel Lebanon	Columbus	497	10	298	0	0	0	19716	7016	0	3508	2833
1301.2	Bethel	Columbus	308	0	184	0	0	0	16939	0	0	3508	1754
1301.3	Lebanon	Columbus	805	10	482	0	0	0	36655	7016	7016	4587	4587
1302.0	Bladen	Bladen	308	0	184	0	0	284	9606	0	1500	1754	1754
1302.2	Bethlehem	Bladen	103	0	61	0	0	21613	0	0	646	585	585
1302.3	Deems	Bladen	308	0	184	0	0	91	9132	0	1550	1754	1754
1302.4	Live Oak	Bladen	308	40	184	0	0	125	10606	0	1550	1754	1754
1302.5	Windor	Bladen	1027	40	613	0	0	500	50957	6462	5246	5847	5847
1303.0	Bolivia	Brunswick	435	0	260	0	0	13378	0	2480	2480	2480	2480
1303.2	Bethel	Brunswick	325	40	194	0	0	10781	0	2480	1850	3508	3508
1303.3	Concord	Brunswick	760	40	454	0	0	24159	4960	4363	4960	4330	4330
1304.0	Bolton Shiloh	Columbus	307	0	184	0	0	0	9732	0	0	1748	1748
1304.2	Bolton	Columbus	459	0	275	0	0	13738	0	0	0	2618	2618
1304.3	Shiloh	Columbus	766	0	459	0	0	23470	4363	4363	4363	4366	4366
1305.0	Burgaw	Pender	1402	90	839	0	0	461	48106	8875	0	7988	7988
1305.2	Burgaw	Pender	156	0	93	0	5	7069	0	0	887	887	887
1305.3	Watha	Pender	1558	90	932	0	5	461	55175	8875	8875	8875	8875
1306.0	Carolina Beach	New Hanover	1426	130	853	0	0	521	58435	8124	8124	8124	8124
1307.2	Carver's Creek	Bladen	814	0	487	0	60	225	30103	5148	4637	4637	4637
1308.0	Chadbourn Evergreen	Columbus	926	0	554	0	0	330	37714	9850	0	5274	5274
1308.2	Chadbourn	Columbus	626	0	375	0	0	190	18533	9850	0	3567	3567
1308.3	Evergreen	Columbus	1552	0	929	0	0	520	56247	3799	0	8841	8841
1309.0	Clarkton Bluefield	Bladen	0	0	0	0	0	0	7422	0	1524	0	0
1309.2	Bluefield	Bladen	399	0	239	0	0	11741	0	2275	2275	2275	2275
1309.3	Clarkton	Bladen	399	0	239	0	0	0	19163	3799	3799	2275	2275
1310.0	Dublin	Bladen	359	0	215	0	0	0	13013	7305	0	2045	2045
1310.2	Pleasant Grove	Bladen	192	0	115	0	0	0	6093	0	1096	1096	1096
1310.3	Purdie	Bladen	731	0	437	0	0	100	34197	0	4164	4164	4164
1310.4	Singletary	Bladen	1282	0	767	0	0	100	53303	7305	7305	7305	7305
1311.0	Trinity	Bladen	2731	80	1634	0	0	1684	204589	15559	15559	15559	15559
1312.0	Fair Bluff Cerro G	Columbus	342	80	205	0	0	445	13119	8318	0	1948	1948
1312.2	Cerro Gordo	Columbus	342	80	205	0	0	445	13119	8318	0	1948	1948

WILMINGTON - Financial

List No.	CHURCH	County	BENEVOLENCES						U M W		Grand Total Paid (add lines 337 in paid column)	OUTREACH MINISTRIES INFORMATION		
			66	67	68	69	70	71	72	Amount Apportioned		Amount Accepted	Amount Paid	
1312.3	Fair Bluff	Columbus	794	30	469	0	0	0	481	25167	0	4466	4466	
			1126	110	674	0	0	0	926	38286	8318	6414	6414	
1313.0	Garland	Bladen	200	0	120	0	0	0	0	5664	0	1141	1141	
1313.2	Antioch	Sampson	200	0	120	0	0	0	0	5764	0	1141	1141	
1313.3	Garland	Sampson	200	0	120	0	0	0	0	5764	0	1141	1141	
1313.4	Johnson Chapel	Sampson	200	0	120	0	0	0	0	5512	0	1141	1141	
1313.5	Salem	Sampson	200	0	120	0	0	0	0	5512	0	1141	1141	
1314.0	Hallsboro	Columbus	800	0	480	0	0	0	749	36608	4563	4563	4564	
1315.0	Hampstead	Pender	1107	0	562	0	0	0	200	40584	7104	6305	6305	
1316.0	Harralls	Sampson	966	80	578	0	0	0	100	12213	5504	5504	5505	
1317.0	Lake Waccamaw	Columbus	263	10	158	0	0	0	100	12213	2113	1500	1500	
1318.0	Ocean View	Brunswick	1217	0	728	0	0	0	214	34616	6933	6933	6933	
1319.0	Old Dock	Brunswick	1479	0	885	0	0	0	950	48875	8425	8425	8425	
1319.1	Old Dock	Brunswick	1479	0	885	0	0	0	950	48875	8425	8425	8425	
1319.2	Bethesda	Columbus	140	40	84	0	0	0	50	10766	1670	800	800	
1319.3	Old Dock	Columbus	391	0	234	0	0	0	100	15102	0	2227	2227	
1319.4	Piraway	Columbus	88	0	53	0	0	0	0	3795	0	742	500	
1319.5	Shiloh	Columbus	0	0	0	0	0	0	0	9073	0	1546	0	
1319.7	Riegelwood	Columbus	619	40	371	0	0	0	150	38736	6185	6185	3527	
1307.3	Trinity	Bladen	427	0	76	0	0	0	0	7441	4063	0	726	
1320.0	Wesley	Columbus	499	0	298	0	0	0	0	17203	0	3337	2840	
			626	0	374	0	0	0	0	24644	0	4063	3566	
1321.0	Rocky Point	Pender	210	40	125	0	0	0	140	10288	0	0	1195	
1321.2	Herring's Chapel	Pender	210	0	125	0	0	0	105	8672	0	0	1195	
1321.3	Jordan's Chapel	Pender	210	0	125	0	0	0	302	13093	0	0	1195	
1321.4	Rocky Point	Pender	630	40	375	0	0	0	547	32053	6041	3584	3585	
1322.0	Scotts Hill	Pender	139	0	83	0	0	0	0	3213	2539	0	793	
1322.2	Union	Pender	325	0	194	0	0	0	0	11563	0	1850	1850	
1322.3	Wesleyan Chapel	Brunswick	464	0	277	0	0	0	0	14776	2539	2643	2643	
1323.0	Shalotte Camp	Brunswick	1355	350	811	0	0	0	610	209774	7718	7718	7718	
1324.0	Shalotte Circuit	Brunswick	242	0	145	0	0	0	370	8202	5860	0	1377	
1324.2	Andrew's Chapel	Brunswick	301	0	180	0	0	0	0	10904	0	1715	1715	
1324.3	Dixon's Chapel	Brunswick	486	0	291	0	0	0	145	12694	0	2768	2768	
1324.5	Village Point	Brunswick	1029	0	616	0	0	0	515	31800	5860	5860	5860	
1324.4	Sharon	Brunswick	396	0	237	0	0	0	0	23990	2258	2258	2258	
1325.0	Southport	Brunswick	1610	40	963	0	0	0	275	70606	9172	9172	9172	

1326.0	Tabor City	1464	60	876	0	0	555	48808	8340	6162	8340	8340	0	8340
1327.0	Town Creek													
1327.2	Shiloh													
1327.3	Zion													
	Brunswick	206	0	123	0	0	107	11205	0	1925	1175	1175	0	1925
	Brunswick	628	0	375	0	0	165	36026	0	3575	3575	3575	0	3575
	Brunswick	834	0	498	0	0	272	47231	0	6162	5500	4750	0	4750
1328.0	Wesleys Chapel	3280	210	1963	0	0	5327	106844	18689	18689	18689	18689	0	18689
1328.5	Westview													
1329.0	Whiteville	421	150	252	0	0	231	10795	2716	2400	2400	2400	0	2400
1330.0	Whiteville Circuit	4268	110	2553	0	0	1405	166674	24314	24314	24314	24314	0	24314
1330.2	Mishop Springs								4958	2750	2750	2750	0	2750
1330.3	Peace	302	0	181	0	0	0	16753	0	0	0	0	0	0
	Columbus	176	0	105	0	0	0	10083	0	0	0	0	0	0
	Columbus	478	0	286	0	0	0	26836	4958	2750	2721	2721	0	2721
1332.0	Wilmington Epworth													
1333.0	Fifth Avenue	889	0	532	0	0	0	28899	5066	5066	5066	5066	0	5066
1334.0	Grace	1474	160	882	0	0	1305	72883	8400	8400	8400	8400	0	8400
1334.5	Oleander Devon P	4037	480	2415	0	287	2920	178100	25000	23000	23000	23000	0	23000
1331.0	Devon Park								5645	0	0	0	0	0
1335.0	Oleander	212	0	147	0	0	0	12317	2822	2822	2822	2822	0	2822
	New Hanover	300	0	180	0	0	0	16802	0	2823	1710	1710	0	2823
	New Hanover	512	0	307	0	0	0	29119	5645	5645	5645	5645	0	5645
1336.0	Pine Valley								13941	11153	11153	11153	0	11153
1337.0	St. John-Smith Ch	1958	300	1171	0	0	715	98591	2166	0	0	0	0	0
1337.2	St. John								724	382	382	382	0	382
1337.3	Smith Chapel	67	0	40	0	0	0	2759	0	0	0	0	0	0
	New Hanover	147	0	88	0	0	0	12859	0	1009	839	839	0	1009
	Columbus	214	0	128	0	0	0	15618	2166	1733	1221	1221	0	1733
1338.0	Sunset Park								8768	1800	1800	1800	0	1800
1339.0	Trinity	316	10	189	0	0	0	51293	27116	27116	27116	27116	0	27116
1340.0	Wesley Memoria	4760	160	2848	0	0	2706	195594	31236	31236	31236	31236	0	31236
1341.0	Wrightsboro	5483	240	3280	25	0	2634	144010	5567	5567	5567	5567	0	5567
1342.0	Wrightsville	977	150	585	0	21	1109	52454	9014	9014	9014	9014	0	9014
	New Hanover	1582	110	947	0	0	0	52454	9014	9014	9014	9014	0	9014

INDEX

Admitted

Associate Members.....	185
Full Connection.....	183
Full Time Local Pastors.....	183
Part Time Local Pastors.....	184
Probationary.....	185
Student Lay Pastors.....	184
Advocate, N.C.Christian.....	277
Alphabetical Roll of Conf.....	74
Agency Reports.....	239
Annual Conference Business.....	179
Annual Conference Program.....	139
Committee on.....	9
Appeals, Committee on.....	11
Appointments.....	194
Apportionments, Conference.....	181
Archives & History	
Commission on.....	11,150
Report.....	158,275
Associate Members.....	70
Newly Elected.....	185
Roll and Records.....	46
Retired.....	325
Attend School.....	73
Bishop, Presiding Officer.....	1
Black College Fund, Report.....	284
Board of Trustees.....	17
Nominations.....	152
Report.....	321
Bonded Officers.....	180
Boundary Changes/District.....	181
Brotherhood, N.C. Conference	
Reports.....	168,309
Budget.....	309
Business of the Annual Conf..	179
Condensed Minutes.....	144
Composite Report.....	239
Representatives/Bds&Agencies	2
Camping, Proposed Structure...	256
Campus Ministry, N.C.State	
Commission on.....	14
Ministers List.....	15
Reports.....	279,281
Certification of Ordination...	210
Changes Between Sessions	
Appointments.....	181
Charge and District.....	181
Children's Home	
Report.....	292
Trustees.....	333
Christian Unity & Intrig.Concerns	
Committee on.....	11,151
Churches and Charges	
Number of.....	192
Church and Society	
Board of.....	12,151
Reports.....	296
Church Location and Building	
District Boards of.....	17
Church of the Year.....	163
Claims, Conference	
Widows.....	136
Cokesbury Report.....	160
Colleges, Reports.....	282
Trustees.....	335
Committees of the Annual Conf.	9
Communication, Report.....	175
Condensed Minutes.....	144
Conference Agencies.....	3

Conference Budget.....	327
Conference Council On Ministries	
(See Council On Ministries)	
Conference Directory	
Ministers.....	74
Widows.....	136
Conference Journal.....	7
Committee on.....	9
Editor.....	7
Conference Members	
Lay Members.....	25
At Large Members.....	43
Youth & Young Adult Members.	44
Diaconal Members.....	44
Clergy Members.....	74
Conference Rules.....	4
Committee on.....	12
Conference Secretary.....	9
Conference Statistician.....	9
Conference Structure.....	5
Conference Trustees	
Board of.....	17
Report.....	321
Continuing Education	
(See Education)	
Council on Ministries	
Charter.....	269
Committee on.....	12,151
District.....	19
Program.....	254
Proposed Camping Structure..	256
Purpose.....	254
Reports.....	155,251,252,254,255
Staff.....	1
Courtesies and Introduction	
Committee on.....	9
Credit Union, Report.....	326
Deacons	
Elected and Ordained.....	188
Certificate.....	210
Daily Minutes, Committee on...	9
Report of.....	173
Deceased Ministerial Members	
This Year.....	189
Memoirs.....	212
Deceased Wives & Widows of	
Ministers 1982-1983.....	212
Delegates to	
General Conference.....	10
Jurisdictional Conference..	10
Reserves.....	11
Diaconal Ministries	
Appointments.....	209
Certificate of Consecration.	210
Division of.....	12
Report.....	155,193,247
Roll.....	247
Director,Council on Ministries	9
Directors/Christian Education.	247
Directory, Conference.....	74
Directors of Music.....	249
Directory, Meth.Hdqtrs.Bldg...	1
Disability	
Joint Committee on.....	12
Reports.....	324
Disciplinary Questions.....	179
Discontinued Churches.....	181
District/Charge Boundary Chgs.	181
Dist.Bds.of Church Loc.& Bldg.	17

Dist. Committees on Ministry...	18
District Conference Records	
1983 Committee.....	9
District Council on Ministries	19
District Lay Leaders.....	19
District Superintendents.....	2
Appointments.....	2
Composite Report.....	239
Duke Divinity Report.....	287
Duke Endowment Report.....	285
Education.....	151, 275
Committee on Continuing.....	16, 152
Directors of.....	247
Division of.....	12
Educational Institutions (See Methodist Colleges)	
Elders	
Certification of Ordination.....	210
Elected and Ordained.....	188
Entertainment Committee.....	11
Episcopacy Committee.....	13
Report of.....	178
Equitable Salaries	
Commission on.....	13
Fund.....	323
Report.....	322
Schedule.....	322
Ethnic Minority	
Local Church Report.....	171, 318
Evangelism, Board of.....	13, 151
Division of.....	13
Reports.....	157
Finance & Administration	
Council on.....	14, 151
Recommendations.....	327
Report.....	154, 327
Rules.....	4
Foundation, The Methodist, Inc.	
Report.....	330
Full Connection, Ministers in	
Alphabetical Roll & Record..	46
Deceased this year.....	189
New Members.....	210
General Conference Delegates..	10
Golden Cross Report.....	166, 295
Health & Welfare Ministries	
Division of.....	14
Report.....	289
Higher Education	
Division of.....	14, 151
Report.....	279
Historical Statement.....	3
Honorable Location.....	189
Housing Allowance Exclusion..	305
Hunger Report.....	277
Insurance Report.....	168, 310
Investigation, Committee....	9, 182
Joint Committee on Disability (See Disability)	
Journal	
Conference Rules.....	12
Of Proceedings.....	139
Jurisdictional Conf. Delegates.	10
Lay, Board of.....	151
Report.....	169, 312
Lake Junaluska.....	155
Report.....	253
Lay Leader	
Conference.....	1, 181
District.....	181
Report.....	241

Lay Life and Work	
Division of.....	14
Report.....	241
Lay Members Of Annual Conf....	25
At Large.....	43
Youth and Young Adult.....	44
Local Pastors	
Full Time Roll & Record.....	72
Part Time Roll & Record.....	72
Attending School.....	73
Student.....	73, 184
This Year.....	183
Lay Person of The Year.....	163
Leave of Absence.....	190
Local Churches	
Discontinued.....	181
Merged.....	181
Name Changes.....	181
Transferred.....	181
Location, Honorable.....	189
Louisburg College Report.....	283
Members, Number of Clergy....	192
Memoirs.....	212
Committee on.....	9
Memorials.....	211
In Memoriam.....	212
Memorial Service.....	141, 164
Memoirs-Deceased this year..	211
Speaker.....	164
Methodist Colleges	
Presidents.....	141
Report.....	282
Methodist Foundation, Inc.	
Report.....	330
Meth. Mins. Credit Union Report.	326
Methodist Retirement Homes, Inc.	
Report.....	289
Trustees.....	334
Ministers	
Deceased, 1982-1983.....	212
Honorable Location.....	189
Number of.....	192
Ministries, Conference Council	
Report.....	251, 252, 254
Staff.....	1
District Council on.....	19
Ministry (See Ordained Ministry)	
Minutes, Annual Conference....	144
Committee on.....	9
Minimum Salary Schedule.....	322
Minutes, Committee on.....	9
Daily.....	144
Missions, Divisions of.....	15, 152
Moving Day.....	178
Musicians, Minister/Directors.	249
N.C. Council of Churches	
House of Delegates.....	15
N.C. Christian Advocate Report.	277
Reporting Committee, Conf.	
Report.....	150
Number of Ministerial Members.	192
Officers, Conference.....	1
Official Roll.....	46
Ordained Ministry	
Board of.....	15, 152
Certificate.....	210
District Committees on.....	18
Number of.....	192
Reports.....	144, 336
Ordinations, Elder/Deacon.....	188, 210

Organization	16	Stewardship.....	16
Boards, Committees, etc.....	9	Division of.....	152
Of the Conference.....	149	Student Local Pastors	
Rules and Procedure.....	4	Alphabetical Roll.....	73, 184
Passing of Character		Superintendents, District	
District Superintendents.....	144	Appointments.....	2
Ministers.....	144	Composite Report.....	239
Pastoral		Tellers, Committee on.....	9
Appointments.....	196	Transfer of Ministers	
Records.....	46	In.....	188
Pastors School, N.C.....	177, 339	Out.....	188
Board of Managers.....	339	Treasurer, Conference.....	1
Pensions		Apportionments.....	181
Board of.....	16, 152	Report.....	Section VI
Annuity Rate.....	303	Trustees, Board of.....	17, 152
Plan.....	303	Annual Conference, Report...	321
Report.....	153, 301	United Methodist Men	
Probationary Members.....	70	Report.....	243
Alphabetical Roll & Record..	70	United Methodist Women	
Admitted.....	185	Report.....	242
Continued.....	185	United Methodist Youth	
Discontinued.....	189	Report.....	243
Elected.....	185	Wesleyan College Report.....	283
Program, Conference.....	9	Widows of Deceased Ministers..	136
Publication, Methodist		Wives & Widows of Ministers	
Board of.....	152, 277	Deceased 1982-1983	
Report.....	160, 277	Roll.....	212
Quadrennial Agencies/Officers	11	Memoirs.....	211
Questions, Business.....	179	Women, The Status & Roll of	
Registration of Delegates		Commission on.....	16
Committee on.....	9	Report.....	317
Religion & Race		Women, United Methodist	
Commission on.....	16, 152	President.....	1
Reports.....	312	Report.....	153, 242
Reports of Annual Conference		Worship	
All Agencies.....	239	Division of.....	17
Resolutions & Reference		Report.....	152
Committee on.....	9	Youth and Young Adult	
Report.....	174, 331	President.....	1
Retired		Lay Members.....	44
This Year.....	190, 325	Report.....	243
Previously.....	190		
Retirement Homes.....	289		
Trustees.....	334		
Report.....	289		
Rolls			
Appts. Beyond Local Church...	205		
Associate Members.....	70		
Candidates.....	182		
Conf. Members/Full Connection	46		
Deceased Ministers.....	212		
Directory, Conference.....	74		
Leave of Absence.....	190		
Local Pastors.....	72		
Probationary Members.....	70		
Retired This Year.....	325		
Retired Local Pastors.....	191		
Sabbatical Leave.....	190		
Student.....	73, 184		
Widows.....	136		
Rules, Conference			
Committee on.....	12		
Of Order and Procedure.....	4		
Sabbatical Leave.....	190		
Salary Schedule (Minimum Sal.)	322		
Secretary, Conference.....	9		
Special Appointments.....	207		
Statistician, Conf. Report...	244		
Status & Role of Women			
Committee on.....	16, 152		
Reports.....	317		

AGENCY DIRECTORY

Methodist Building (All Agencies), P.O. Box 10955, Raleigh, N.C. 27605.....	832-9560
American Bible Society, Alice Bell, Gen. Sec., Arthur Borden, Ch. Rel. Sect., 1865 Broadway, New York, N.Y. 10023.....	212/581-7400
Children's Home, Ed Elliott, Ex. Dr., 1001 Glenwood Ave., Raleigh, N.C. 27605.....	833-2834
Christian Advocate, N.C., Al Simonton, Editor, P.O. Box 508, Greensboro, N.C. 27402..	272-1196
Cokesbury, Sue Henry, Mgr., 161 N. Hills Shopping Cntr., Raleigh, N.C. 27609.....	781-1200
Colleges:	
Louisburg College, Dr. Allen Norris, Pres., 621 N. Main St., Louisburg, N.C. 27549..	496-2521
Methodist College, Dr. Richard Pearce, Pres., Methodist College, Fayetteville, N.C. 28301.....	488-7110
N.C. Wesleyan College, Dr. Bruce Petteway, Pres., N.C. Wesleyan College, Rocky Mount, N.C. 27801.....	442-7121
Conference Missionary Secretary, Jesse Bone, 606 E. Davis St. Burlington, N.C. 27215.....	227-3784 or 226-6663
Conference Secretary, L.T. Wilson, P.O. Box 7116, Rocky Mount, N.C. 27801.....	443-5483
Conference Statistician, D.D. Traynham, Rt. 2, Box 196, Rockingham, N.C. 28379.....	895-3746
Council of Churches, N.C., Collins, Kilburn, 201-A Bryan Bldg, Raleigh, N.C. 27605..	828-6501
Credit Union, Ministers', Maness Mitchell, Dir., Box 18933, Raleigh, N.C. 27619.....	832-8440
Curric-U-Phone.....	800/251-8591
Discipleship, Brd. of, 1908 Grand Ave., P.O. Box 840, Nashville, Tn. 37202.....	615/327-2700
Duke Divinity School, Dean, Duke Divinity School, Durham, N.C. 27706.....	684-4041
Duke Endowment, Al Fisher, Rur. Ch. Sect. Dir., Box 8816, Forest Hills Sta., Durham, N.C. 27707.....	489-3359
Duke Hospital, Durham, N.C. 27706.....	(Main Number) 684-8111 (Patient Information) 684-2410
Duke University, Durham, N.C. 27706.....	684-8111
Evangelism., Brd. of, Sidney Huggins, Chm., 305 Woodcock Crt., Raleigh, N.C. 27707..	489-7805
Finance & Administration. of, Randolph R. Few, Chm., 1502 Moreland Ave., Durham, N.C. 27707.....	489-7805
Finance & Administration, Gen. Council on., 1200 Davis St., Evanston, Il. 60201..	312/869-3345
Global Ministries, Brd. of, 475 Riverside Dr., New York, N.Y. 10115.....	212/678-6161
Golden Cross, Jean Hood, Dir., 1005 Ensworth Rd., Wilson, N.C. 27893..	237-3709 or 243-6767
Info-Serve.....	800/251-8140
The Interpreter, Darrell Shamblin, Editor, 601 W. Riverview Ave., Dayton, Ohio, 45406.....	513/222-7087
Lake Junaluska Assembly, Dr. Mel Harbin, ex. Dir., Box 67, Lake Junaluska, N.C. 28745.....	704/456-9405
Methodist Foundation, Inc., Sid Gullede, 333 North Hills Shopping Plaza, Raleigh, N.C. 27609.....	782-2871
Missions, Brd. of, Julia Williams, Chrsn., 1315 Crabapple Lane, Raleigh, N.C. 27607.	781-1076
Ordained Ministry, Brd. of, Robert McKenzie, Chm., P.O. Box 2597, Burlington, N.C. 27215.....	227-6263
New World Outlook, Arthur Moore, Editor, 475 Riverside Dr., Rm. 1328, New York, N.Y. 10027.....	212/678-6050
Pensions, Brd. of, 1200 Davis St., Evanston, Il. 60201.....	312/869/4550
Retirement Homes, Inc., Don Penley, Ex. Dir., 2616 Erwin Rd., Durham, N.C. 27705..	383-2567
Retirement Home, Durham, Dr. Kimsey King, Admin., 2620 Erwin Rd., Durham, N.C. 27705.....	383-2567
Retirement Home, Lumberton, Paul Bunn, Admin., 503 W. 32nd St., Lumberton, N.C. 28358.....	738-9691
S.E. Jurisdictional COM, Ross Freeman, Ex. Sec., 159 Forrest Ave., N.C., Atlanta, Ga. 30308.....	404/659-8809
UMW Conference President, Catharine Vice, 213 Dunhagan Pl., Cary, N.C. 27511....	467-2166
UMW Conference President, Allen Norris, 621 N. Main St., Louisburg, N.C. 27549...	496-2521
UMY Conference President, Becky Auman, 371 Hillcrest Drive, Henderson, N.C. 27536.....	438-4162
The Upper Room, Maxie Dunnan, Editor, 1908 Grand Ave., Nashville, Tn. 37202..	615/327-2770





Div.S. 287.6 N873 16th 1983

United Methodist Church. North
Carolina Conference.
Journal

HECKMAN
BINDERY INC.



SEP 8

N. MANCH
INDIANA

For Reference

Not to be taken from this room

D03442453P

